Click to verify

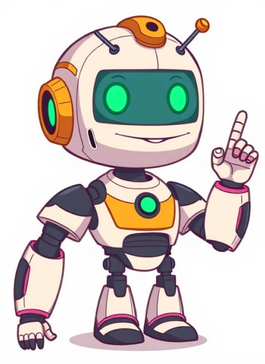

Corona Premier: The Lowest-Calorie Mexican Lager on the Market Today ========== Corona Premier, brewed by Cerveceria Modelo, is an ultra-light beer that competes directly with American domestic light beers like Natural Light and Bud Light. Its 4.0% ABV comes with a calorie count of just 90 calories per 12 fl. oz bottle, making it one of the lowest-calorie Mexican beers available in the market. The ingredients of Corona Premier include water, barley malt, non-malted cereals, and hops. Non-malted cereal, or corn, is a common additive in Mexican beers, contributing to its distinctive aroma and flavor profile. Compared to other light beers like Coors Light (102 calories) and Heineken Light (99 calories), Corona Premier stands out for its significantly lower calorie count. Another significant aspect of Corona Premier is its carb content. With only 2.6 grams of carbs per bottle, it presents a viable option for those following low-carb diets or managing their carb intake. Beer typically contains negligible amounts of sugar, as any added sugars are consumed during fermentation and converted into alcohol, which contributes to most of the beer's calories. Given Corona Premier's low calorie and carb count, it may be an attractive choice for health-conscious beer drinkers. However, its nutritional information does not provide explicit details on fat content, making it uncertain whether it can be considered keto-friendly or a suitable option for those with specific dietary requirements. Overall, Corona Premier offers an appealing alternative to traditional light beers in the American adjunct lager style, providing an affordable and low-calorie drinking experience.The keto diet typically restricts carb intake to a daily range of 20-50 grams, but what about beverages like Corona Premier? A single serving of Corona Premier contains 2.6 grams of carbs, which is negligible compared to the average keto diet. ========== When it comes to comparing Corona Premier to other beers on the market, Corona Extra has around 13.9 grams of carbs per 12-ounce serving, while Bud Light has approximately 6 grams of carbs. In contrast, Coronita Extra has 8.1 grams of carbs. However, Corona Light and Premier have lower carb counts at 5 and 2.6 grams respectively. It is essential to remember that these values can vary slightly, so always check the product packaging for the most up-to-date information. ========== In terms of calorie count, Corona Extra has around 148 calories per 12-ounce serving, while Bud Light has approximately 110 calories. Coronita Extra has around 98 calories. Corona Light and Premier have lower calorie counts at 99 and 90 calories respectively. However, it is crucial to note that these values are based on a single 12-ounce serving, so be mindful of your consumption. ========== Ultimately, whether or not Corona Premier is considered a healthier beer choice depends on individual health goals and comparisons. Compared to sugary sodas like Coca-Cola, which has 138 calories and 33 grams of sugar per 12-ounce bottle, Corona Premier can be seen as a relatively healthy option. However, it is still essential to consume it in moderation and consider your overall diet.Moderate Consumption and Legal Drinking Age Key to Enjoying Corona Responsibly ========== The official Corona USA website suggests that moderation is key when incorporating alcoholic beverages into a healthy lifestyle. Be mindful of your individual limits and drink responsibly. It's essential to respect the legal drinking age in your area. Corona Premier, part of the Corona family, offers a leaner and more macro-friendly beer option with 4.0% ABV, 90 calories, and 2.6g of carbs per 12 oz serving. This makes it an excellent choice for low-carb or keto drinkers who want to maintain taste without compromising their dietary goals. Flavor & Aroma Pale straw in color with a delicate white head, Corona Premier's subtle aroma features light malt sweetness, faint corn, and a hint of floral hops. The flavor is clean and mild, with a whisper of grain, a touch of sweetness, and low bitterness (7.0 IBU) for an ultra-smooth finish. Nutritional Profile ABV: 4.0%, IBU: 7.0, Calories: 90 per 12 oz, Carbs: 2.6 g per 12 oz. This beer is keto-friendly and ideal for those aiming to minimize carbs while still enjoying a beer. Style Context Brewed as a Mexican light lager, Corona Premier was developed for health-conscious drinkers seeking the lowest-calorie, lowest-carb option without sacrificing Corona's signature refreshment. Pairings & Occasions Enjoy Corona Premier with fresh seafood, grilled chicken, light salads, or zesty guacamole. It's perfect for poolside gatherings, workouts, or anytime you want a beer that aligns with your macros and lifestyle. Review and acknowledge terms to continueCorona blends nicely with many dishes. Its light and crisp taste goes well with spicy dishes, grilled meats, and seafood. It’s the perfect beer for a summer barbecue or a Mexican celebration. To sum up, Corona has brought joy to many around the world. But it’s important to drink it in moderation. With high levels of carbs and calories, overconsumption might reduce the fun of this popular drink. We hope this article helps you understand Corona better so you can make smart choices about portion sizes. Ultimately, Corona is a great way to relax but only if you drink responsibly. Knowing 19 amazing nutrition facts could help you do that. The images in our articles might not always match the text exactly. We use them to make the article more interesting and eye-catching. They support the text, but don’t replace it or show every detail. During the ongoing COVID-19 pandemic, focusing on health is crucial. While nutrition often gets overlooked, a balanced diet can strengthen the immune system and keep us healthy during tough times. A great option to consider is Corona Premier, a low-calorie, low-carb, and gluten-free beer that fits well into a healthy lifestyle. Learning the essential nutrition facts of Corona Premier can help you include it wisely in your diet. Let’s explore the details to see how you can enjoy this beer responsibly while taking care of your body. Key Takeaways: Corona Premier is a low-calorie, low-carb, and gluten-free beer with a refreshing taste, ideal for those managing their weight. With only 90 calories per serving, it’s a heart-healthy and hydrating option that pairs well with various foods, great for social events. Unlocking the Nutrition Facts of Corona Premier Low-Calorie Option Corona Premier is a top choice for those watching their calorie intake. With just 90 calories per serving, it’s a lighter alternative to many other beers. Low Carbohydrate Content For low-carb diets, Corona Premier is a good fit with only 2.6 grams of carbs per serving, suitable for those aiming to limit carbs. Gluten-Free Goodness People with gluten sensitivities or celiac disease can enjoy Corona Premier as it’s entirely gluten-free, allowing them to drink without gluten concerns. Alcohol Content and Antioxidants Each serving has 4% alcohol by volume, similar to regular Corona Extra, along with antioxidants that support overall health and protect cells. Refreshingly Low Sugar With 0.8 grams of sugar per serving, Corona Premier offers a low-sugar option compared to other beers, making it better for reducing sugar intake. Heart-Healthy Benefits Drinking beer in moderation, including Corona Premier, may lower heart disease risk when part of a healthy lifestyle, highlighting its heart-friendly traits. Hydrating and Cholesterol-Free Its high water content helps with hydration, and it’s free of cholesterol, making it great for heart health. The Delightful Attributes of Corona Premier Lighter Carbonation and Weight Loss Support Corona Premier has lighter carbonation than traditional beers, providing a smoother experience, and its low-calorie, low-carb content makes it ideal for weight loss goals. Quality Ingredients and Easy Digestibility Made with high-quality ingredients, Corona Premier offers a superior taste. Its low carb content also makes it easier to digest than higher-carb beers. Food Pairing and Social Enjoyment The light, crisp flavor of Corona Premier makes it versatile for pairing with dishes like grilled meats and seafood, perfect for social gatherings. Convenience and Moderate Sodium Available in various packaging, including bottles and cans, Corona Premier suits different needs and occasions. It also has low sodium, appealing to those tracking sodium intake. Conclusion: Balancing Taste and Health with Corona Premier In conclusion, the nutritional profile of Corona Premier shows a beer that satisfies taste while aligning with health goals. With a modest 9, it offers a balanced choice.Corona Premier's got a sweet deal for beer lovers - only 90 calories per serving! That's right, you can indulge in a guilt-free pint without worrying about the carbs. In fact, it's got just 2.6 grams of 'em. And if you're watching your sugar intake, don't sweat it - Corona Premier is basically sugar-free, with zero grams on the label. Now, we know what you're thinking: "Is this beer brewed with any artificial stuff?" Relax, folks, no additives here! If you're trying to keep things balanced, Corona Premier's got your back. It's low in calories and carbs, so go ahead and enjoy it as part of a healthy diet. Just remember, it does contain barley malt, so not gluten-free. Still, if you're looking for a tasty beer that won't ruin your resolutions, Corona Premier's your best bet. Cheers to responsible drinking - and a balanced lifestyle!