Click to prove you're human

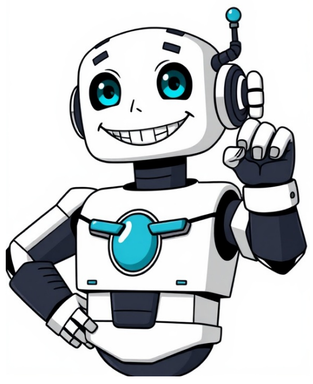

Bhai is a term commonly used in South Asian countries like India and Pakistan to address a brother or a close male friend. The word "Bhai" translates to "brother" in English and is often used as a term of endearment or camaraderie. Origin and Cultural Significance The term "Bhai" holds a significant place in the cultural fabric of South Asia, symbolizing a strong bond of brotherhood and friendship. It is commonly used among siblings, friends, or even strangers to address each other with warmth and affection. Usage and Variations While "Bhai" is the standard term used in Hindi and Urdu to address a brother or a friend, there are regional variations and slang terms that hold similar meanings. For example, in Punjabi, "Veere" or "Paji" is used to address a brother or a close friend. Pop Culture and Media The term "Bhai" has also gained popularity in pop culture and media, especially in Bollywood movies where characters often refer to each other as "Bhai" to signify a strong bond or brotherhood. This has led to the term becoming widely recognized and used across various platforms. Overall, the term "Bhai" carries a sense of belonging, friendship, and loyalty, making it a cherished part of the social dynamics in South Asian communities. My bhai always has my back in tough situations.Hey bhai, can you pass me the remote?I have a bhai who is a professional chef.My bhai and I are planning a road trip next month.Bhai, don't forget to pick up some milk on your way home.I saw my bhai at the gym yesterday, he's really getting in shape.My little bhai is always getting into mischief.My bhai lent me his car for the weekend.Bhai, are you coming to the party tonight?I have a bhai who is a talented musician. a title or form of address prefixed to the names of distinguished Sikhs“Collins English Dictionary — Complete & Unabridged” 2012 Digital Edition © William Collins Sons & Co. Ltd. 1979, 1986 © HarperCollins Publishers 1998, 2000, 2003, 2005, 2006, 2007, 2009, 2012Origin of Bhai1from Hindi bhāī , from Sanskrit bhrātr brotherExamples are provided to illustrate real-world usage of words in context. Any opinions expressed do not reflect the views of Dictionary.com.Veenu Bhai, who fractured his arm as he was trying to escape, told BBC Hindi that there was confusion and mayhem everywhere.“They’re keeping the Hindu-Muslim issue hot... so they remain enemies,” said Mehmood Bhai Khatri, a 64-year-old Muslim voter from Modi’s home state of Gujarat, a BJP stronghold.Read more on Seattle TimesThe emergency services were called to the Kacchi Bhai restaurant, which according to the Daily Bangladesh newspaper, is in a building that has seven floors."After rains we would see bits of pottery and stuff coming to the surface. Some people would say there were ghosts here. But we had no idea that we were living next door to such a big graveyard," said Narayan Bhai Jajani, the former headman.Morbi resident Ashok Bhai Jindani, 55, lit incense before idols of gods in his footwear shop in the town centre which is packed with small businesses.Bhagavad-GitabhajanBrowse#aabbccddeeffgghhiijjkkllmmnnoppqqrrsstuuvvwwxxyyzzAboutCareersContact usCookies, terms, & privacyHelpFollow usGet the Word of the Day every day!© 2025 Dictionary.com, LLC □□□ MEANING IN ENGLISH - EXACT MATCHES □□□ = BROTHER□□□□□□ : □□□□□ □□□□□ □□□□□□ □□ □□□□□□ □□□ □□ □□□Usage : my brother still lives with our parents □□□ = BHAIUsage : Cousin bhai or sister from uncle or aunt. □□□ = BROUsage : Hey bro, could you help me with this project? □□□ = BRO.Usage : Cousins from either parent's side are considered bros. □□□ = BRETHERNUsage : May we all be as wise as Bhabi and as united as Sonchiraiya's brethren. OTHER RELATED WORDS □□□□ = BRETHERN□□□□□□ : □□□□ □□□□ □□□□□□ □□□□ □□ □ □□ □□ □□□□□□□ □□ □□□□ □□□□ □□□ □□ □□□ □□□□ □□□□□ = SODALITY□□□□□□ : □□□□□□□ □□ □□□□ □□□□□□□ □□ □□□□□□ □□ □□□□□ □□□□□ □□□□□□Usage : The club members formed a strong sodality based on shared interests. □□□□□□□ = AMITY□□□□□□ : □□□□□□□□ □□ □□□□□□□ □□□□ □□□□□□Usage : india and russia are in amity. □□□□□□□ = BROTHERHOOD□□□□□□ : □□□□□ □□□ □□ □□□ □□□□ '□□□ □□□' □□□□□-□□□□□□□ □□□□□□□ □□ □□□□□ □□□□□□ □□□Usage : The festival celebrated the brotherhood among communities. □□□□□□□ = FELLOWSHIPUsage : his financial worries were over after he received a fellowship from his college. Pronunciation Try to pronounce Phonetic spelling Meanings Quiz Collections Wiki Translation Rate the pronunciation difficulty of Bhai Pronunciation of Bhai with 24 audio pronunciations Record the pronunciation of this word in your own voice and play it to listen to how you have pronounced it. Can you pronounce this word better or pronounce in different accent or variation ? Phonetic Spelling: beye(en-us) Phonetic Spelling: beye(en-gb) 21 ratings rating ratings Add phonetic spelling Cancel Thanks for contributing It's a popular surname that is originated in India and many notable persons also bear this surname. Thanks for contributing Learn more about the word "Bhai" , its origin, alternative forms, and usage from Wiktionary. {{ quiz.questions_count }} Questions Lets play Show more fewer Quiz {{collection.count}} View collection -Private -{{collection.uname}} Show more fewer Collections Bhai - Bhai (□□□) is a Hindi-Urdu, Punjabi, Gujarati and Bengali word for Brother or an older cousin/ relative and may refer to: Bhaichung Bhutia - Bhaichung Bhutia (born 15 December 1976), also spelled as Baichung Bhutia, is a former Indian professional footballer who played as a striker. Bhairava - Bhairava (Maha Kala Bhairava) (Sanskrit: □□□□, lit. frightful) is a Hindu Tantric deity worshiped by Hindus. Bhaisajyaguru - Bhaiṣajyaguru (Sanskrit: □□□□□□□□□□, Chinese: 藥師佛, Japanese: 薬師仏, Korean: □□□, Standard Tibetan: □□□□□□□□□□