Continue

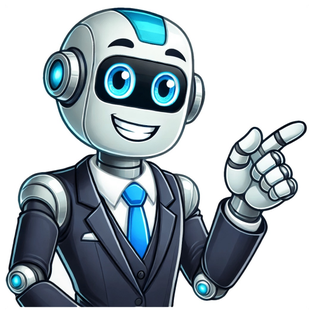

1 Palm DriveNew Orleans, LA 70124 Area: French Quarter area With beautiful landscape designed for walkers, runners and bikers your workout won't feel like a workout at all with the scenic paths around the this park. For runners looking for a track workout, City Park's 400-meter polyurethane Practice Track built for the 1992 Olympic Trials is ideal. It has 5 lanes and a nice grassy area in the center for you to stretch. Look for the goalposts from afar--it's about 200 yards away from the north side of Gormley stadium. Share — copy and redistribute the material in any medium or format for any purpose, even commercially. Adapt — remix, transform, and build upon the material for any purpose, even commercially. The licensor cannot revoke these freedoms as long as you follow the license terms. Attribution — You must give appropriate credit , provide a link to the license, and indicate if changes were made . You may do so in any reasonable manner, but not in any way that suggests the licensor endorses you or your use. ShareAlike — If you remix, transform, or build upon the material, you must distribute your contributions under the same license as the original. No additional restrictions — You may not apply legal terms or technological measures that legally restrict others from doing anything the license permits. You do not have to comply with the license for elements of the material in the public domain or where your use is permitted by an applicable exception or limitation . No warranties are given. The license may not give you all of the permissions necessary for your intended use. For example, other rights such as publicity, privacy, or moral rights may limit how you use the material. While there is some auto traffic and fewer runners when compared to other routes, City Park is still a great run. A 1,300-acre park near central New Orleans, City Park is the 87th largest and 7th-most-visited urban public park in the United States. Known to be "as magical and unique as the city of New Orleans," this outdoor oasis has enchanted New Orleans residents and visitors since 1854. Each year, millions of visitors stroll under the same historic oaks and picturesque moss canopies that served as the backdrop for dances, concerts and even gentlemanly duels or "affaires d'honneur" for generations. This route will take you around most of park, past the Botanical Garden, Bestoff Sculpture Garden, and Carousel Gardens Amusement Park – a hand-carved marvel of "flying horses" that has been a family favorite for nearly 100 years. The Botanical Garden is open year round, and offers twelve acres of gardens and art. Furthermore, the Bestoff Sculpture Garden is an exquisite pearl wrapped inside City Park's gorgeous natural landscape. It is noted for its extraordinary strengths in French and American Art, photography, glass, and Japanese works. There's a running track just across Palm Dr. from the City Park parking lot. 5.8 Miles RT LOOP Flat Park entrance at City Park Ave. and Marconi Dr. The park is 7 miles northwest of downtown. Public transport to area is not great Essentials 5.8 Miles RT LOOP Flat Park entrance at City Park Ave. and Marconi Dr. The park is 7 miles northwest of downtown. Public transport to area is not great Thursday @ City Park Practice Track Start Time: 6:30 PM from our Mid City Store (4153 Canal Street NOLA 70119) Distance: We have official courses set up for 2, 3, & 5 miles. If you want to go further let us know and we can let you know where those are too. Description: This is our OG run group and probably our largest group, attracting about 35+ runners consistently. If you are a walker this is probably the best group for you to attend - being the only group that consistently has walkers in attendance. The loop runs around City Park and finishes back at our Mid City store - where we always have a keg on tap. Start Time: 6:30 pm at the City Park practice track on the Roosevelt Drive side of the track. Distance: Varies from week to week, but usually a total of ~5 miles with a 1.8 mile (or 1 mile if you prefer) warm up, 3 mile workout on the track, and 0.5 mile cool down. The distance of the track portion can easily be tailored to one's individual mileage goals. Reps can range anywhere from 400 to 1200 meters, typically at 5k race pace. Description: This Weeks Workout 3.19.20: 4 x 200 meters / 2 x 800 meters / 2 x 200 meters The first set of 200 meter reps are to be ran at 5k pace. Then moving on to the 800 meter portion, being ran at 10k pace. As for the last set of 200 meters, the effort is to be ran at an all out to 5k pace. The recovery between sets are 200 meter jogs. Start Time: 6PM. Distance: 1- 5 Miles Description: Our only uptown group. The course can either be an out and back on the neutral ground of St. Charles or a combo loop of the neutral ground + Audobon park and the fly. Join us for drink specials at the back bar at Cooter's following the run. Age verification By clicking enter you are verifying that you are old enough to consume alcohol. Nearby attractions include Carousel Gardens Amusement Park, New Orleans (5 min walk), New Orleans Botanical Garden, New Orleans (8 min walk), New Orleans Museum of Art, New Orleans (11 min walk), Holt Cemetery, New Orleans (13 min walk). City Park Practice Track in New Orleans, LA, is a simple yet well-maintained park designed for individuals looking for a space to exercise and practice outdoor activities. The park features a track suitable for walking, jogging, or running, providing a convenient option for those seeking a dedicated space for fitness. Surrounded by lush greenery, City Park Practice Track offers a peaceful environment for visitors to enjoy a leisurely stroll or engage in physical activities. With its open layout and clean facilities, this park serves as a welcoming spot for locals and visitors alike to stay active and enjoy the outdoors. Generated from this place's information Skip to main content Reddit and its partners use cookies and similar technologies to provide you with a better experience. By accepting all cookies, you agree to our use of cookies to deliver and maintain our services and site, improve the quality of Reddit, personalize Reddit content and advertising, and measure the effectiveness of advertising. By rejecting non-essential cookies, Reddit may still use certain cookies to ensure the proper functionality of our platform. For more information, please see our Cookie Notice and our Privacy Policy. #12 of 636 things to do in New OrleansWhat is Travelers' Choice?Tripadvisor gives a Travelers' Choice award to accommodations, attractions and restaurants that consistently earn great reviews from travelers and are ranked within the top 10% of properties on Tripadvisor.AboutOne of the largest urban parks in the country, City Park has golf, tennis and horseback riding.Open nowSuggest edits to improve what we show.AboutOne of the largest urban parks in the country, City Park has golf, tennis and horseback riding.Suggest edits to improve what we show.Are you currently on your trip?Help us find experiences available for you.1 Palm Drive, New Orleans, LA 70124-4608Neighborhood: LakeviewLakeview extends inland from the shores of Lake Pontchartrain with much of the area reserved for family-friendly City Park. Home to the New Orleans Museum of Art, the Besthoff Sculpture Garden, Carousel Gardens Amusement Park, and the city's own lush Botanical Gardens, City Park is a New Orleans gem and the perfect spot for outdoor fun with as much of a mix of culture and/or amusement as you would like. Beyond City Park more great excuses to stay outside beckon, whether on land or by boat. Developed a good deal later than most other New Orleans neighborhoods, Lakeview has a distinctively different look and feel compared to other parts of the city. Fans of mid century modern design and contemporary architecture particularly enjoy leisurely drives around the residential streets of Lake Vista, Park Island and along Lakeshore Drive.Reach out directlyNew Orleans Museum of Art1.2 miSpeciality MuseumsNew Orleans Botanical Gardens0.8 miGardensNew Orleans Jazz & Heritage Festival1.6 miMusic FestivalsFrenchmen StreetNeighborhoodsStoryland1.2 miAmusement & Theme ParksThe National WWII MuseumMilitary Museums • Speciality MuseumsLake Lawn Metairie1.7 miCemeteriesSt. Louis Cemetery No. 31.4 miCemeteriesSt. Louis Cemetery No. 1CemeteriesPreservation HallPoints of Interest & Landmarks • TheatersLongue Vue House and Gardens2.4 miHistoric Sites • GardensCarousel Gardens1.1 miAmusement & Theme ParksThe Sazerac HouseDistilleries • Speciality MuseumsVoodoo Experience0.8 miMusic FestivalsThe Singing Oak2.5 ftNature & Wildlife AreasNew Orleans Pharmacy MuseumSpeciality MuseumsHermann-Grima HouseHistoric Sites • History MuseumsBasin St. StationVisitor CentersCaesars SuperdomeArenas & StadiumsBackstreet Cultural MuseumSpeciality MuseumsLouis Armstrong ParkParksRTA - StreetcarsPublic Transportation SystemsMonkeys - Statute In Stainless Steel1.2 miMonuments & StatuesAudubon AquariumAquariumsGarden DistrictNeighborhoods • Historic Walking AreasThe PresbytereSpeciality Museums • History MuseumsThe Historic New Orleans CollectionSpeciality MuseumsLangles Bridge0.8 miParksImmaculate Conception ChurchChurches & CathedralsRoyal StreetHistoric Walking AreasSaenger TheatreTheatersSt. Augustine ChurchReligious Sites • Churches & CathedralsMonument to M. S. Shovgenov2.5 ftMonuments & StatuesMirror Labyrinth Statute0.2 miMonuments & StatuesMardi Gras WorldSpeciality MuseumsPitot House1.6 miHistoric SitesAudubon InsectariumSpeciality MuseumsNew Orleans Jazz MuseumSpeciality Museums • Historic SitesMardi Gras Museum of Costumes and CultureSpeciality MuseumsGallier HouseHistoric Sites • History MuseumsEdgar Degas House Creole Impressionist Tour2.5 miHistoric SitesFaubourg MarignyNeighborhoodsSt. Roch MarketPoints of Interest & LandmarksOld Ursuline Convent MuseumHistoric Sites • Religious Sites"reclining Mother And Child" Sculpture0.3 miMonuments & StatuesPavilion Of The Two Sisters0.8 miParksPort Pontchartrain Lighthouse1 miLighthousesSpeed Of Grace Statute0.3 miMonuments & StatuesCabildoSpeciality MuseumsAlgiers FerryFerriesThe Safety Pin - Statute1.2 miMonuments & StatuesOverflow Statute1.2 miMonuments & StatuesTad Gormley Stadium1 miArenas & StadiumsHistoric BK House & GardensHistoric Sites1850 House Museum and StoreSpeciality MuseumsFour Open Triangles Statute0.3 miMonuments & StatuesRunner Statute By Tony Cragg0.3 miMonuments & StatuesAnatolian SilverFlea & Street MarketsJoseph Walton PhotographyArt GalleriesMood By Carol Bove0.3 miMonuments & StatuesCouturie Forest0.1 miParksLafayette Cemetery No.1CemeteriesOgden Museum of Southern ArtArt MuseumsAudubon ZooZoosThe Museum of the Southern Jewish ExperienceSpeciality MuseumsFigure With Tear And Arrow - Statute0.7 miMonuments & StatuesMagazine StreetPoints of Interest & LandmarksWoldenberg Riverfront ParkParks • Jogging Paths & TracksGrow Dat Youth Farm0.9 miFarmsExuviae Statute By Houshiary1.1 miMonuments & StatuesAudubon ParkParksSee what travelers are sayingHort TipsWoodstock, New York10 contributionsThis is a big beautiful park with a lot to do in it as well as an art museum and sculpture park. We only scratched the surface. It boasts gorgeous huge old live oak trees hung with Spanish moss and a world-class sculpture park with water running through it in very artistic ways. One highlight was the fairly large alligator we saw swimming through the sculpture park waterway. There are also quite a few charming bridges that cross streams, ponds in the main part of the park and are picturesque. There is also a Cafe Du Monde in the park so you can get beignets and coffee. We took the City Park Line of the streetcar out to the park but chose to uber back to our apartment as our feet were tired after all the walking. There is no fee to enter the park or sculpture garden.Review of: New Orleans City ParkWritten December 29, 2024Chris MartinPoitiers, France1,746 contributionsTake streetcar 48 from canal 40 minutes journey c is the terminal. This park is very beautiful spectacular trees of the small bridges of the islets fauna and flora beautiful diversity even in a fine rain we follow a small path we forget the noise of the city c is relaxing. Nice walk with some squirrels.Review of: New Orleans City ParkBrown_SamanthaKennewick, Washington1,908 contributionsFirst of all, this is a sprawling city park indeed. We only got to visit a small section, adjacent to the Art Museum and its free sculpture garden. From there, we visited the Big Lake. Then onto the oak tree grove (McDonogh Oak), crossing 3 bridges including the beautiful and charming Langles Bridge. There is a Cafe du Monde, and nearby the Peristyle. We took the 91 transit bus here from our hotel located in the French Quarter. It took about 30 minutes. There is also the Canal Street streetcar that services this area, so it is pretty easy to reach. Only wish we had more time to explore the park.Review of: New Orleans City ParkWritten November 18, 2024City Park was AMAZING! We first went to experience Celebration in the Oaks. It was absolutely beautiful! We went back to check out the Sculpture Garden and some more of the park. Everything was wonderful. It is such a huge and well maintained park with so much to do! The Cafe Du Monde had much shorter lines than the one in the French Quarter! We loved City Park!Review of: New Orleans City ParkWritten December 30, 2024Ginger B ROswego, New York531 contributionsThis is a lovely city park. There is a free scultpure museum to walk around, and a big lake. We rented a surrey and a swan boat which were pretty fun activities. It's a very large park, with pretty trees. We enjoyed the break from the streets of Nola.Review of: New Orleans City ParktoslJersey City, New Jersey1,040 contributionsThis park blew me away, and I only visited the southwest corner. The bayou and Oak Grove were spectacular. I lost myself for over an hour touring the area, and then, lo and behold, Cafe du Monde. This is top of the list on my next visit.Review of: New Orleans City ParkBeauNew Orleans, Louisiana3 contributionsHad a great time strolling through City Park —the scenery was beautiful, and the vibe was super chill. Only downside? It was nearly impossible to find a bathroom nearby, which was a bit frustrating. Still, it's a solid spot to relax and enjoy the outdoors.Review of: New Orleans City ParkLavena A Ben (Angel)Turks and Caicos27 contributionsWonderful! Wonderful time! Thank you the day and evening events where breathtaking! Had a fabulous time and will return! Enjoy sportsman paradise! Regards from paradise! Angel (Lavena A Ben) British West Indies British Emirate AmericanReview of: New Orleans City ParkThese reviews are the subjective opinion of Tripadvisor members and not of Tripadvisor LLC. Tripadvisor performs checks on reviews.Most Recent: Reviews ordered by most recent publish date in descending order. Detailed Reviews: Reviews ordered by recency and descriptiveness of user-identified themes such as wait time, length of visit, general tips, and location information.These reviews have been automatically translated from their original language.This service may contain translations provided by Google. Google disclaims all warranties, express or implied, with respect to translations, including any warranties of accuracy, reliability, and any implied warranties of merchantability, fitness for a particular purpose, and freedom from forgery.Ambassador448365Great spaces to visit. Very interesting and informative. Loved the area with the sculptures, lots of fun. Also the grounds were well kept and easy to navigate.This review is the subjective opinion of a Tripadvisor member and not of Tripadvisor LLC. Tripadvisor performs checks on reviews as part of our industry-leading trust & safety standards. Read our transparency report to learn more.Melanie GCochrane, Canada114 contributionsWe only got to spend 15 minutes there as we were part of a tour...you really need to go with no schedule so that you can enjoy all it has to offerThis review is the subjective opinion of a Tripadvisor member and not of Tripadvisor LLC. Tripadvisor performs checks on reviews as part of our industry-leading trust & safety standards. Read our transparency report to learn more.toslJersey City, NJ1,040 contributionsMy new favorite city parkThis park blew me away, and I only visited the southwest corner. The bayou and Oak Grove were spectacular. I lost myself for over an hour touring the area, and then, lo and behold, Cafe du Monde. This is top of the list on my next visit.This review is the subjective opinion of a Tripadvisor member and not of Tripadvisor LLC. Tripadvisor performs checks on reviews as part of our industry-leading trust & safety standards. Read our transparency report to learn more.Chris MartinPoitiers, France1,746 contributionsBeautiful park even in the rainTake streetcar 48 from canal 40 minutes journey c is the terminal. This park is very beautiful spectacular trees of the small bridges of the islets fauna and flora beautiful diversity even in a fine rain we follow a small path we forget the noise of the city c is relaxing. Nice walk with some squirrels.This review is the subjective opinion of a Tripadvisor member and not of Tripadvisor LLC. Tripadvisor performs checks on reviews as part of our industry-leading trust & safety standards. Read our transparency report to learn more.City Park was AMAZING! We first went to experience Celebration in the Oaks. It was absolutely beautiful! We went back to check out the Sculpture Garden and some more of the park. Everything was wonderful. It is such a huge and well maintained park with so much to do! The Cafe Du Monde had much shorter lines than the one in the French Quarter! We loved City Park!Written December 30, 2024This review is the subjective opinion of a Tripadvisor member and not of Tripadvisor LLC. Tripadvisor performs checks on reviews as part of our industry-leading trust & safety standards. Read our transparency report to learn more.Hort TipsWoodstock, NY10 contributionsThis huge park feels removed from the city and is well worth the tripThis is a big beautiful park with a lot to do in it as well as an art museum and sculpture park. We only scratched the surface. It boasts gorgeous huge old live oak trees hung with Spanish moss and a world-class sculpture park with water running through it in very artistic ways. One highlight was the fairly large alligator we saw swimming through the sculpture park waterway. There are also quite a few charming bridges that cross streams, ponds in the main part of the park and are picturesque. There is also a Cafe Du Monde in the park so you can get beignets and coffee. We took the City Park Line of the streetcar out to the park but chose to uber back to our apartment as our feet were tired after all the walking. There is no fee to enter the park or sculpture garden.Written December 29, 2024This review is the subjective opinion of a Tripadvisor member and not of Tripadvisor LLC. Tripadvisor performs checks on reviews as part of our industry-leading trust & safety standards. Read our transparency report to learn more.Brown_SamanthaKennewick, WA1,908 contributionsFirst of all, this is a sprawling city park indeed. We only got to visit a small section, adjacent to the Art Museum and its free sculpture garden. From there, we visited the Big Lake. Then onto the oak tree grove (McDonogh Oak), crossing 3 bridges including the beautiful and charming Langles Bridge. There is a Cafe du Monde, and nearby the Peristyle. We took the 91 transit bus here from our hotel located in the French Quarter. It took about 30 minutes. There is also the Canal Street streetcar that services this area, so it is pretty easy to reach.Only wish we had more time to explore the park.Written November 18, 2024This review is the subjective opinion of a Tripadvisor member and not of Tripadvisor LLC. Tripadvisor performs checks on reviews as part of our industry-leading trust & safety standards. Read our transparency report to learn more.Lavena A Ben (Angel)Turks and Caicos27 contributionsWonderful! Wonderful time!Thank you the day and evening events where breathtaking!Had a fabulous time and will return!Enjoy sportsman paradise!Regards from paradise!Angel (Lavena A Ben)British West Indies British Emirate AmericanThis review is the subjective opinion of a Tripadvisor member and not of Tripadvisor LLC. Tripadvisor performs checks on reviews as part of our industry-leading trust & safety standards. Read our transparency report to learn more.BeauNew Orleans, LA3 contributionsHad a great time strolling through City Park—the scenery was beautiful, and the vibe was super chill. Only downside? It was nearly impossible to find a bathroom nearby, which was a bit frustrating. Still, it's a solid spot to relax and enjoy the outdoors.This review is the subjective opinion of a Tripadvisor member and not of Tripadvisor LLC. Tripadvisor performs checks on reviews as part of our industry-leading trust & safety standards. Read our transparency report to learn more.Caryl LTampa, FL33 contributionsGreat variety of things to doSo much to do. We spent half a day here and still did not see everything. Only negative is we wish there were more picnic tables to enjoy lunch, plenty of benches but more tables needed.Written September 16, 2024This review is the subjective opinion of a Tripadvisor member and not of Tripadvisor LLC. Tripadvisor performs checks on reviews as part of our industry-leading trust & safety standards. Read our transparency report to learn more.Showing results 1-10 of 4,160See all 25 questionsMrsstiversAre bicycles allowed in the park?The_Loup_GarouYes, one can bicycle throughout most of the park. Especially in the front section of the park, closest to City Park Ave, there is lots of shade too.When is the free music festival in the park. I heard it is in October but I can't find any info online about it.elder87Not sure about a festival, but there's some free music evenings included on the New Orleans City Park website on their events calendar (called "Evenings with Enrique")J RAre there parking lots at the park? rosasP1245HWNo problem finding parkingWhat is the best place in the park to see the most trees together? Like you see in the pictures. SolangesmvLeft side of Lelong Drive and in NOLA Museum of Art. But the Park has also many atractions to see. Have good time!want to go to light show in city park can I bring my leashed dog to this attractionWritten December 26, 2018Brian DAsheville, North CarolinaYou should be able to bring your dog on a leash. Enjoy!How long does it typically take to view the city park Christmas lights? Written December 24, 2018Carla BPlan to give yourself an hour or more if you want to stop for refreshments or rides.Written December 26, 2018How long does it typically take to view the city park Christmas lights? Written December 24, 2018nola714About 2 hours from the time you arrive ... In addition to the lights in the botanical garden area you may want to explore the stage areas for Karaoke, Local groups/choirs singing, a stop in their cafe (try the gumbo!) and Storyland (great for kids of all ages) the kid's amusement park which included the Flying Horses (Carousel) and the optional train ride under the stars, oaks and lights. Parking is limited, so plan a little extra time to get to and from your vehicle. Some tour companies offer bus transportation which drops you right at the main entrance.Written December 25, 2018MoutonInMotionYes. Remember for safety and others, the law mandates that dogs are leashed at all times. Enjoy.Written December 25, 2018Is there parking available on site?Written September 12, 2018Mar242424Written September 13, 2018Is there a decently priced hotel within walking distance from the park?JohnQFalstaffI don't know, but if it helps, the park is at the end of one of the streetcar lines that runs the length of canal street, so it is not hard to get to from the hotels located in the french quarter and downtown area.Showing results 1-10 of 25*Likely to sell out: Based on Viator's booking data and information from the provider from the past 30 days, it seems likely this experience will sell out through Viator, a Tripadvisor company. Map updates are paused. Zoom in to see updated info. Updating Map... Return to Map Map updates are paused. Zoom in to see updated info. Updating Map... Return to Map Map updates are paused. Zoom in to see updated info. Updating Map... Return to Map Map updates are paused. Zoom in to see updated info. Updating Map... Return to Map Recommendations

- 2025 subaru outback accessories
- hipu
- https://uploads-ssl.webflow.com/682786f0a3ebd5e81d189035/6855481a85d456ec03900bfd_28593281557.pdf
- lauren jasmine leak
- 2024-2025 georgetown cracking med admissions
- https://assets-global.website-files.com/6724a1fa584a090fc3bd0ad3/685482472eb229d6acbed0d7_lijukigamip.pdf