I'm not a bot

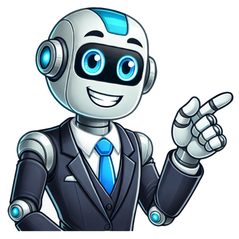

10 year anniverary nonprofit

Anniversaries for Nonprofits: Celebrating Milestones to Strengthen Your Organization A nonprofit's anniversary is a vital milestone that showcases its track record of providing service, gaining trust, and achieving results. For professionals in the nonprofit sector, anniversaries offer an opportunity to express gratitude to staff, volunteers, and board members while reflecting on past challenges and accomplishments. This celebration also serves as a chance to highlight the organization's history, mission, and future plans. A well-planned anniversary campaign can increase visibility for the organization's mission and strengthen its brand. When planning a nonprofit anniversary campaign, it is essential to consider the following tips: 1. Don’t Just Celebrate - A well-planned campaign is crucial for engaging supporters and strengthening the brand. 2. Mark Smaller Milestones - Celebrating smaller milestones can help reinvigorate staff and other supporters. 3. No One Cares About Your Birthday - Focusing on specific achievements and ambitious goals is more effective than simply celebrating the anniversary. 4. Know Your Milestones - Creating a thorough list of current activities, programs, events, donors, and partners can provide a complete picture of the organization's history and accomplishments. Nonprofit Anniversary Campaign Strategies 1. Identify Supportive Allies - Ensure you have supporters willing to help with your anniversary campaign. 2. Determine Your Goals - Decide on the key objectives for your campaign, such as fundraising, increasing brand visibility, or reaching more beneficiaries. 3. Plan Ahead - Begin planning at least a year in advance to gather input from departments and ensure sufficient time for marketing and promotion. 4. Involve Everyone - Encourage staff, volunteers, and board members to participate in the planning process to boost morale and sense of belonging. 5. Make Fundraising Part of It - Use your anniversary campaign as an opportunity to engage with current and prospective donors and showcase how their donations make a difference. 6. Brand Your Campaign - Develop a unique name for your campaign and ensure it aligns with your nonprofit's overall brand identity. 7. Stay Focused - Set realistic goals and timelines, ensuring you maintain momentum throughout the planning process. 8. Understand Your Limitations - Be aware of your nonprofit's specific limitations and adapt your anniversary celebration accordingly. 1. Create an Infographic. 2. Give Something Away Give something related to the nonprofit's mission as a thank you to donors, staff, volunteers, and supporters. Consider giving away a visit or experience at one of the locations where programs are delivered. 3. Link it to a Monthly Giving Program Promote monthly giving as part of the campaign, highlighting its benefits and impact on long-term financial health. 4. Design the Elements of Your Campaign Choose a mix of content types such as blogs, design challenges, videos, events, interviews, etc. Decide how frequently you'll share updates with your audience. 5. Tell Stories Utilize storytelling to connect with the mission and programs, incorporating donor recognition and highlighting successes. 6. Use Videos and Photos Combine storytelling with visual elements like videos and photos to convey messages on social media and websites. 7. Create a Landing Page 1. Create a new page with a link to highlight your organization's anniversary. 2. Promote your anniversary through various tactics such as press releases, articles in newsletters and trade journals, website updates, social media campaigns, and more. 3. Use the anniversary as an opportunity for reflection on past accomplishments and future goals by inviting supporters to fill out online surveys and gathering feedback. 4. Launch a new program or initiative as part of your anniversary campaign, such as partnering with another nonprofit organization, starting a scholarship fund, or creating a time capsule. 5. Celebrating your anniversary allows you to showcase what your organization has achieved over the years while spreading awareness of its mission and acknowledging the contributions of staff, volunteers, and supporters. 6. The key to a successful nonprofit anniversary campaign is to put in the work to get the most out of it, but also enjoy the process and share your organization's future vision with key stakeholders. Here are nine ways your nonprofit can celebrate its anniversary by doing more than just asking for donations. These ideas come from real campaigns and show how to make your messaging relevant to your audience. To avoid making your supporters feel like they're attending the same old party every year, focus on three key areas: Reinforcing your mission and vision by showing there's still work to be done Strengthening relationships with loyal supporters by acknowledging their contributions Building legitimacy by demonstrating the impact of your programs Once you have a clear idea of what you want to achieve, it's time to choose some tactics. Here are nine ways to use online tools and platforms that you likely already have. Special Logo: Create an anniversary logo that can be used in print projects, on your website, and across social media. Blog or Newsletter Series: Use storytelling to share the history of a program or theme throughout the year. Throwback Social Media Posts: Share old photos to show how far your organization has come and connect with new followers. Social Media Contest: Turn throwback photos into a contest or giveaway to encourage engagement. Video or Photo Slideshow: Create a professional-looking video or slideshow that showcases your programs and services. These ideas can help you plan your anniversary campaign and make it more than just another fundraising appeal. Creating a comprehensive online presence is crucial for nonprofits celebrating their anniversaries. Consider adding a dedicated webpage to your website with links to various campaign materials, such as videos, blog posts, and appeals. Automated email campaigns can help maintain momentum throughout the anniversary period. Sending surveys to supporters allows you to reflect on past accomplishments and gather feedback for future initiatives. You can offer digital party favors, like downloadable resources or exclusive access to online content, to show appreciation for your donors' support. Analyze successful charity anniversary ideas from organizations like North Carolina Outward Bound, Skokie Public Library, and Madison Community Foundation to develop a tailored strategy for your nonprofit's celebration. Celebrating Milestones: Why Anniversary Campaigns Matter for Nonprofits Are you planning a nonprofit anniversary celebration? It's a significant milestone that showcases achievements, engages supporters, and raises awareness for the mission. A well-planned campaign can build authority and trust online, attract new supporters and donors, and create a lasting impact. Anniversary celebrations are crucial for nonprofits as they provide an opportunity to reflect on past accomplishments and look forward to future initiatives. By leveraging nostalgia and excitement surrounding an anniversary, nonprofits can create a sense of urgency and importance around their mission, leading to increased engagement and support. Effective anniversary campaigns involve setting clear goals, such as increasing donations or expanding the supporter base. Nonprofits can use online platforms to share their story and engage with their audience, creating a memorable experience with meaningful activities and ceremonies. A successful anniversary campaign can help nonprofits build trust and authority, celebrate their achievements, and inspire action. By telling their story, reflecting on their impact, and making adjustments as needed, nonprofits can track their progress and make a lasting difference. Nonprofits often rely on their loyal supporters to keep operations going, engaging them through various channels like social media, events, and personalized messages to foster lasting relationships. Acknowledging long-time members is vital as it shows appreciation for their dedication and encourages continued support. Effective recognition programs can be tailored to fit the organization's mission, providing meaningful experiences that motivate members to stay committed. To showcase progress and achievements, nonprofits create visual timelines highlighting their history and successes. Sharing the nonprofit's story through various channels allows organizations to reflect on their impact, inspire action, and demonstrate their mission's importance. This approach also helps build a stronger connection with supporters, increases awareness, and attracts new donors and volunteers. By analyzing successful anniversary campaigns, nonprofits can gain valuable insights and expertise to inform future strategies. Social media platforms play a crucial role in promoting the campaign, enabling organizations to share updates, photos, and videos that engage supporters and increase online visibility. Effective Nonprofit Anniversary Campaign Strategies Who can help spread the word about their mission and goals. Create engaging content, use relevant hashtags, and run targeted ads to reach a wider audience. Social media analytics tools can track online performance and make data-driven decisions to optimize the campaign. Leveraging social media is essential for a successful anniversary campaign, enabling nonprofits to reach new heights and make a lasting impact. Measuring Success of Anniversary Campaign Track key performance indicators such as website traffic, social media engagement, and donation numbers using analytics tools. Set clear goals and objectives, assess whether the campaign has achieved its intended outcomes, gather feedback from supporters, donors, and stakeholders, and use surveys and focus groups to inform future strategies. Tips for Planning Nonprofit Anniversary Campaign 1. Don’t just celebrate, plan a well-executed event that engages supporters and strengthens your brand. 2. Mark smaller milestones, make sure everyone knows what’s at stake. Celebrating milestones is crucial for non-profits, as even small anniversaries offer unique opportunities to reinvigorate and learn. However, the focus should shift from casual birthday celebrations to specific achievements and goals for the future. To effectively celebrate milestones, it's essential to know what they are. The institutional memory can become diluted over time, and timelines may get lost with staff turnover. To address this, a diverse team of people affiliated with the organization should come together for brainstorming. This will provide a complete picture of the non-profit's history and accomplishments. Next, make a thorough list of current activities, programs, events, donors, and partners. Ask good questions to clarify the significance of these milestones, such as the number of beneficiaries served or the impact on legislation. By doing so, you'll be able to decide what you want to achieve with your non-profit anniversary campaign. The goal should be one or two key objectives, such as fundraising, increasing brand visibility, or reaching more beneficiaries. It's recommended to start planning early, at least a year before for big events and several months for smaller ones. This allows time for input from departments, brainstorming, project planning, and marketing promotion. Moreover, involve everyone across the organization in the campaign to enhance staff, volunteer, and board morale and create a sense of belonging. While fundraising is not the primary goal, it should be woven into the campaign to leverage this opportunity. By doing so, you'll interact with supporters, share your non-profit's impact, and set ambitious goals for the future. 1. Show Donors the Impact 2. Brand With Personality 3. Keep It Focused On The Task At Hand 4. Know Your Limits 5. Give Back To Those Who Have Supported You 6. Promote Monthly Giving Programs Through The Campaign 7. Design Elements That Align With Your Campaign Objectives 1. What Does Communication Mean? 2. Once You've Decided This, Begin Creating 3. Tell People About Your Mission 4. How Do Blogs and Newsletters Work Together? 5. Use Videos And Photos To Bring Stories To Life 6. Make A Special Page For The Anniversary 7. Share Information Everywhere To Get More Attention 8. Think About The Past Before You Start The New Year To mark your anniversary, consider launching a new initiative or program that benefits from dedicated attention, such as partnering with another organization to create a community-wide project or launching a book and special product line. Celebrating your anniversary provides an opportunity to highlight your organization's achievements over the years, spreading awareness of its mission. Acknowledge the contributions of staff, volunteers, and supporters to instill a sense of pride in them for their role in helping the organization grow.

10-year anniversary. What to do 10 year anniversary. 10 year anniversary of a business. Celebrate 10 year anniversary.