

Continue

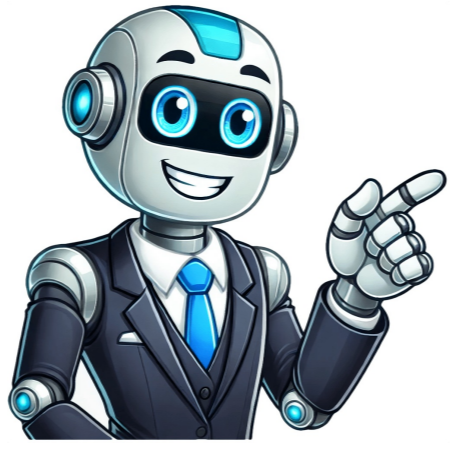

























Le Livre des Origines Franais (LOF) est le registre d'tat civil canin depuis 1885. Ce registre existe galement chez les chats, sous la forme du LOOF (Livre Officiel des Origines Flines). La Socit Centrale Canine a mis en place un premier systme de lettrage en 1926 pour simplifier la consultation. Ce systme permet d'inscrire son chien auprs d'un seul et mme registre, o tous les chiens ns dans une mme anne portent un nom dont la premire lettre est identique. C'est ainsi que le livre gnalogique de l'espece canine a t mis jour.Grece ce fonctionnement, on connat facilement l'anne de naissance d'un animal en fonction de son nom, quelle que soit la race ou l'espece laquelle il appartient. Cette rgle de lettrage est valable uniquement pour les chiens de race inscrits au LOF.Adopter un chien est souvent un grand vnement pour toute la famille, mais cela ncessite galement une rflexion importante pour trouver le nom idal votre futur compagnon. Bien sr, il convient de considrer les rgles de l'LOF et de choisir un nom facile prononcer pour tous les membres de votre famille. Un nom court ou un diminutif peut tre particulirement utile pour faciliter l'ducation de votre chiot.Il est galement possible de choisir un nom li l'origine de la race, l'histoire du chiot ou aux parents, mais il convient de faire attention aux noms trop longs qui peuvent tre difficiles retenir. De nombreux propritaires choisissent des noms similaires ceux des humains, comme Maurice ou Harry, mais il est important de noter que vous pouvez choisir un promom conforme aux rgles du lettrage si vous prvoyez uniquement l'utiliser pour les papiers officiels.Avant d'adopter un chien, il convient galement de considrer votre mode de vie et les besoins physiques de la race que vous choisissez. Par exemple, si vous craquez pour le Border Collie mais que vous tes souvent absent la journe, il peut tre prfrable de choisir une race dont les besoins physiques correspondent votre rythme.Enfin, il est important de vous renseigner sur la sant de la race que vous choisissez et de prendre en compte les fragilitis potentielles qui pourraient ncessiter des frais vtrinaires importants. Une consultation avec un vtrinaire peut aider identifier les problmes potentiels et trouver des solutions pour prserver la sant de votre futur compagnon.To avoid stairs and long walks, it's essential to consider the breed and size of your dog. Hip dysplasia is a common issue in large-breed dogs, so regular veterinary check-ups are crucial. Your veterinarian may recommend radiographs or prescribe supplements to alleviate discomfort and physical therapy sessions to improve mobility.When choosing a breed, consider the adult size of your dog, as this will impact daily life, including veterinary expenses, which can be higher for larger breeds due to different dosage requirements. Traveling by air with a large-breed dog also requires special arrangements, such as cargo transport. Conversely, small breeds like Spitz or Chihuahua require less space.While "large breed" doesn't always mean big exercise needs, each breed has its unique characteristics. For example, Jack Russell terriers are high-energy dogs, while Saint Bernards may require less exercise. It's essential to research the specific needs of your desired breed.If you have any questions about adopting a dog, don't hesitate to schedule an appointment with one of our veterinary clinics. Our teams will be happy to guide and support you in your adoption journey.The article also touches on naming conventions for dogs, specifically the LOF (Livre Officiel des Origines) system, which assigns letters to years based on the breed's characteristics. In 2024, the letter V is expected to be assigned, with W, X, Y, and Z also being added due to their complexity.Finally, the article discusses calculating your dog's human age, debunking the common myth that multiplying your dog's age by 7 gives you its equivalent human age. Instead, veterinarians will provide a detailed explanation of how to accurately calculate your dog's human age based on breed, size, and weight.De petit gabarit ou grand ? - Can you bring your dog to the beach and what are the precautions and conditions? When you go on vacation with your dog and specifically to the sea, you often want to bring him along: play and run with him on the beach, swim with him. The dog is a full member of the family, so it's completely normal that you want to share these beautiful moments with him.But are dogs allowed on the beaches in your destination? Are there any dangers to know? Our veterinarians at Sevety's give you their best advice so you can spend your beach vacation feeling safe and relaxed. We've also listed the 11 activities to do with your dog in summer.How to transport your dog in a car? It's often necessary to take the car with your dog. Whether it's for a short trip to get somewhere specific, like the vet, or a long trip on vacation with your dog, you need to know some rules and advice so that your dog travels safely like any other passenger in the car.Is your dog overweight? Our veterinarian advice Many dog owners have this little habit of giving treats to their companion. This is often an instinct, especially at mealtimes. However, these little extras can cause weight gain in your dog, especially if they don't get enough physical exercise to burn off these small pleasures. Our veterinarians give you advice on recognizing the first signs of obesity in your animal and explain how to prevent it.Hip dysplasia in dogs: causes and treatments Hip dysplasia is a frequent joint disease affecting mainly large breeds like Labradors or German Shepherds. This condition, which can affect an animal's health and quality of life, is linked to genetic and environmental factors.Fleas in dogs and cats Many dog owners but also cat owners have already heard about fleas. But what is this disease and how do you treat it? Our veterinarians give you everything you need to know in this article so that you can take steps to prevent your dog from getting it. Thanks to prevention and our veterinary care services, you can preserve the health of all family members, as this disease is contagious. Note that fleas are much more common in cats, especially in kittens.Dog teeth: everything you need to know about your dog's teeth Zoom into your dog's teeth! Whether they're used to chew on toys when he's little or enjoy his kibble, your companion's teeth are often subject to questioning, especially regarding their care. It is indeed necessary to preserve and maintain the oral hygiene of your dog. Rest assured that our veterinarians have prepared everything you need to know in this article so that your dog's teeth remain healthy.Arthritis in dogs: symptoms and treatments for easing your companion's pain Our companions are with us for many years. We don't want them to suffer from pain or discomfort.La vieillesse peut apporter des dfis physiques, notamment des douleurs arthrosiques qui peuvent affecter les propritaires de chiens. Certains signes de vieillesse peuvent apparatre, tels que la difficult se lever aprs une sieste ou le matin au rveil, ainsi qu'une boiterie froide qui s'amliore au cours de la journe. Il est important de consulter un vtrinaire pour diagnostiquer et traiter ces symptmes afin d'amliorer le bien-tre du chien.Les franais sont passionns par les chiens et ont des prfrences en matire de race. Voici les 5 races de chiens prfres : 1. La race de chien, pas de dtails2. Une autre race, sans dtails3. Un autre chien, sans dtails4. Une quatrieme race, sans dtails5. Le dernier chien, sans dtailsAvec la personnalit unique de votre nouvel ami quatre pattes, vous cherchez un nom qui reflte sa personnalit et son caractre. La lettre A offre un grand choix pour trouver le nom parfait de votre futur compagnon. Voici une liste non exhaustive de noms pour les chiens mles et femelles commenant par la lettre A : \* Aaron\* Aaros\* Aba\* Abbou\* Abby\* Abricot\* Abril\* Abyesse\* Acajou\* Accro\* Achille\* Adams\* Addison\* Addock\* Adel\* Adelle\* ADN\* Ado\* Agathe\* Agla\* Agony\* Aka\* Akido\* Ako\* Aime\* Airbus\* Akira\* Aky\* Aladdin\* Alan\* Alano\* Alaska\* Alba\* Albator\* Albion\* Albos\* Albus\* Alden\* Aldy\* Alerie\* Alex\* Alexa\* Alf\* Alia\* Alias\* Alice\* Alicia\* Alien\* Alex\* Alize\* Allie\* Alloveson\* Ally\* Alma\* Alos\* Alose\* Aloha\* Alora\* Alouette\* Aloy\* Alpaga\* Alpha\* Alesse\* Alto\* Alto\* Aluna\* Alvin\* Alvina\* Alya\* Alyss\* Amande\* Amani\* Amara\* Amaya\* Ambiance\* Ambre\* Amelia\* Amilia\* Amihyste\* Amidon\* Amigo\* Amin\* Amiral\* Ammie\* Amour\* Ampoule\* Amy\* Anabelle\* Ana\* Ananas\* Anarchie\* Anderson\* Andie\* Andor\* Andouille\* Andy\* Anemone\* Ange\* Angelo\* Ania\* Anibal\* Anika\* Anis\* Annie\* Anora\* Anouchka\* Anouk\* Antidote\* Antipasti\* Anton\* Anubis\* Anya\* Anyway\* Apache\* Aphrodite\* Api\* Apocalypse\* Apollon\* Apple\* Apollo\* Appy\* April\* Aqua\* Aquarelle\* Aquila\* Arachide\* Aragon\* Arcadie\* Archi\* Archibald\* Arden\* Ares\* Argus\* Ari\* Aria\* Ariane\* Aribo\* Ariel\* Arielle\* Aristide\* Aristote\* Arizona\* Arkan\* Arko\* Arlette\* Arlo\* Armani\* Armonie\* Arobase\* Aron\* Arpege\* Arrow\* Arthmis\* Arthur\* Arthus\* Artic\* Artichaut\* Arwen\* Ary\* Arya\* Ash\* Asher\* Aska\* Asko\* Aslan\* Aspartame\* Aspen\* Asperge\* Aspirine\* Asso\* Aster\* Astrix\* Astrope\* Asticot\* Aston\* Astra\* Astrale\* Astrid\* Astro\* Atchoum\* Athna\* Athne\* Athila\* Athor\* Athys\* Atlas\* Atoll\* Atome\* Atomic\* Atos\* Aube\* Aubergine\* Augustin\* Aura\* Aurore\* Automne\* Autruche\* Ava\* Avalanche\* Avana\* Avatar\* Avenir\* Aventure\* Avery\* Avi\* Aviateur\* Avocat\* Avril\* Awen\* Axel\* Axelle\* Axis\* Axton\* Aya\* Aza\* Azale\* Azerty\* Aznavour\* Azul\* Azur\* Azura\* AzzaroCependant, il est important de noter que cette liste n'est pas exhaustive et qu'il existe de nombreux autres noms commenant par la lettre A pour les chiens mles et femelles.When choosing a name for your dog, consider its calm nature and physical appearance. For example, "Atlas" suits a large dog, while "Atom" is fitting for a small one. Dark-coated dogs might respond well to names like "Abyss" or "Ash". Remember that this name will accompany your dog throughout their life, so make sure it's one you both like.Some tips to keep in mind:\* Avoid names that resemble orders, such as "Assis" or "Aster", which could confuse your dog during training.\* Steer clear of overly long or complex names that might complicate daily communication.\* Be mindful of names similar to those of other family members, as this could cause confusion.\* Refrain from choosing names with negative connotations or embarrassing associations, as they could affect your dog's well-being and social interactions.Consider the evolution of the name over time. What suits a puppy might not be suitable for an adult dog. Opt for a timeless name that fits all stages of life.For dogs born in 2025, there are specific requirements for naming. For instance, the official name must appear on your dog's health records and breeding papers. Some breeds have unique traditions or preferences, such as English names for Golden Retrievers.The process of registering your dog with the LOF (French Federation of Purebred Dogs) involves:1. Declaring the whelping within 8 weeks after mating.2. Registering the birth within 2 weeks after the puppies are born.3. Microchipping or tattooing the puppies.4. Filling out the registration form on the Socit Centrale Canine website.5. Having an expert judge evaluate your dog's conformity to breed standards.To choose a name for your dog in 2025, consider:\* The sound of the name: opt for distinct syllables that stand out from common orders.\* Test the name by calling it aloud to see if it works well.\* Consider the length: names with 1-2 syllables are easier to learn.\* Think about the evolution of the name over time: what suits a puppy might not be suitable for an adult dog.\* Involve your whole family in the naming process to ensure everyone is on board.Avoid too-common names that might create confusion.La transition des promoms canins du V au A, effective partir de 2024, cre un nouveau cycle alphabtique et offre aux propritaires l'occasion de rinventer leurs choix de noms. Les noms populaires comme Voltaire ou Vanille sont remplacs par de nouvelles possibilits telles qu'Athna ou Apollo, stimulant la crativit des matres dans leur qute du nom parfait. Cette volution annuelle presente un dfi pour les leveurs qui doivent adapter leurs registres et pratiques de nommage. Les propritaires d'un chien de pure race de race doivent choisir un nom commenant par la lettre A en 2025, offrant ainsi une large gamme de possibilits.

Premiere lettre nom de chien 2025. Quelle lettre pour nom chien 2025. Lettre nom chien 2025 belgique. Quelle lettre pour nom de chien en 2025. Quel lettre nom chien 2025. Lettre nom chien 2025 france. Nom de chien 2025 lettre. Quelle lettre pour un nom de chien en 2025. Quelle lettre nom chien 2025. Annee lettre nom chien 2025. Lettre pour nom de chien 2025.