I'm human

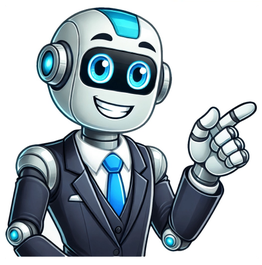

Development costs for TravelTech apps vary based on complexity. Basic Travel App: $35,000 to $70,000. Medium Complexity Travel App: $80,000 to $150,000. Complex Travel App: above $160,000. TravelTech apps simplify booking and planning by integrating APIs from third-party sources. They offer real-time updates, currency converters, and translation services. Here's a breakdown of essential features: 1. User Registration and Profiles: Allowing travelers to create accounts and save preferences. Estimated cost: $5,000 to $10,000. 2. TravelTech Itinerary Planner: Helping users plan trips with multiple stops and details. Recommended feature: estimated cost $15,000 to $30,000. 3. Integration with Other Services: Connecting with flight, hotel, and car rental APIs for booking and reservations. Mandatory feature: estimated cost $15,000 to $25,000. 4. Navigation and Maps: Providing turn-by-turn navigation and interactive maps for travel planning. Mandatory feature: estimated cost $10,000 to $20,000. Optional features include: 1. Local Insights and Recommendations: Offering personalized suggestions based on location. Estimated cost: $8,000 to $15,000. 2. Loyalty and Rewards Program: Encouraging repeat bookings with points or discounts. Estimated cost: $8,000 to $15,000. 3. Social Features: Allowing users to share their experiences and photos. Estimated cost: $8,000 to $15,000. Other features include: 1. Offline Access: Allowing users to access itineraries without internet. Recommended feature: estimated cost $7,000 to $12,000. 2. Language Tools: Offering translation tools or phrasebooks for foreign countries. Optional feature: estimated cost $5,000 to $10,000. 3. Customizable Preferences: Allowing users to tailor their app experience. Optional feature: estimated cost $6,000 to $12,000. Develops alert system for flight disruptions and important notifications. Includes access to emergency services and consulate information. Estimates show costs ranging from $5,000 to $10,000. In developing travel-related apps, a suitable framework is Flutter for efficient cross-platform development. It enables creation of visually appealing, high-performance apps for both iOS and Android using shared codebase. Backend options include Node.js or Django for handling real-time bookings and data processing. Pairing with scalable services like AWS or Google Cloud ensures smooth app growth. Integrating APIs such as Amadeus for flights and Booking.com for hotels enhances the app's functionality. Secure user data and transactions are ensured through OAuth 2.0 and SSL/TLS encryption. PropTech App Development Estimates: * Basic PropTech Application: $50,000 - $90,000 * Medium Complexity PropTech Application: $100,000 - $200,000 * Complex PropTech Application: $250,000 and above Property technology apps are revolutionizing the real estate industry. Key features include virtual property tours, property listings, CRM integrations, and secure document handling. PropTech App Feature Breakdown: 1. **Interactive Property Tours**: Provides 3D or VR property tours. * High Complexity * Estimated Cost: $20,000 - $40,000 2. **Smart Contract Capabilities**: Uses blockchain technology to automate and secure contracts. * High Complexity * Estimated Cost: $25,000 - $50,000 3. **Tenant Screening**: Automates background and credit checks for potential tenants. * Medium Complexity * Recommended Feature * Estimated Cost: $10,000 - $20,000 4. **Document Storage and Management**: Stores important documents securely. * Medium Complexity * Mandatory Feature * Estimated Cost: $7,000 - $15,000 5. **Community Management Features**: Facilitates communication and management of shared spaces and amenities. * Medium Complexity * Optional Feature * Estimated Cost: $8,000 - $15,000 6. **Lease Renewal Automation**: Automatically tracks lease dates and facilitates renewals. * Medium Complexity * Recommended Feature * Estimated Cost: $7,000 - $12,000 7. **Property Comparison Tool**: Allows users to compare multiple properties based on key metrics. * Medium Complexity * Optional Feature * Estimated Cost: $8,000 - $15,000 8. **Real-Time Market Analytics**: Provides real-time data on property market trends and pricing. * High Complexity * Optional Feature * Estimated Cost: $15,000 - $30,000 9. **Personalized Property Recommendations**: Suggests properties to users based on their preferences and browsing behavior. * High Complexity * Recommended Feature * Estimated Cost: $12,000 - $25,000 10. **Mobile Payment Solutions**: Enables users to make rent or purchase payments via mobile devices. * Medium Complexity * Mandatory Feature * Estimated Cost: $10,000 - $20,000 11. **Geolocation Services**: Provides location-based features like nearby properties or amenities. * Medium Complexity * Optional Feature * Estimated Cost: $8,000 - $15,000 $7,000-$12,000 IoT Integration for Smart Homes Connects smart home devices to enhance property management. $20,000-$40,000 3D Modeling and Floor Plan Generation Generates 3D models and interactive floor plans for better property visualization. $5,000-$10,000 Automated Property Management Uses AI and automation to manage tasks like rent collection and maintenance. $15,000-$30,000 Energy Efficiency Analytics Tracks and reports on a property’s energy use to help improve efficiency. $8,000-$15,000 Maintenance Scheduling and Tracking Allows users to schedule and track property maintenance requests. $8,000-$15,000 Investment Analysis Tools Provides tools for analyzing the financial viability of property investments. $15,000-$30,000 Dynamic Pricing Tools Adjusts property prices in real time based on market trends and demand. $10,000-$20,000 Insurance Integration Offers insurance products for renters or property owners, integrated with the app. Flutter is a suitable choice for building cross-platform apps quickly. Node.js or Django can be used for backend data processing. For blockchain integration, Ethereum or Hyperledger are ideal for smart contracts and fractional ownership models. LegalTech App Development Costs: Basic LegalTech Application: $60,000 - $100,000 Medium Complexity LegalTech Application: $120,000 - $220,000 Complex LegalTech Application: $250,000 and above Features of LegalTech Applications: Document Automation Automates the creation of legal documents with predefined templates. Legal Research AI Uses AI to assist with legal research, pulling relevant cases and documents. Secure Client Communication Portal Enables encrypted communication between clients and attorneys. $12,000 - $25,000 Legal Calendar Integration Syncs legal deadlines with calendars for seamless organization. Medium Recommended $8,000 - $15,000 Automated Legal Alerts Sends notifications for deadlines and updates to keep you on track. Medium Optional $6,000 - $12,000 Legal Document Repository Safely stores and organizes documents for easy access. Medium Mandatory $8,000 - $15,000 Client Onboarding Processes Streamlines the process for new clients. Medium Recommended $7,000 - $12,000 Case Management Systems Tracks case details from start to resolution. High Mandatory $15,000 - $30,000 Contract Review and Analysis Uses AI to identify issues in contracts. High Optional $12,000 - $25,000 Online Dispute Resolution Facilitates online mediation for dispute resolution. High Optional $15,000 - $30,000 Digital Signature and Verification Enables secure digital signing and verification of documents. Medium Recommended $8,000 - $15,000 Virtual Legal Assistant Provides AI-powered support with queries and case updates. High Optional $10,000 - $20,000 Predictive Legal Analytics Uses historical data to predict legal outcomes. High Optional $15,000 - $30,000 Multilingual Support Offers support for multiple languages for international clients. Medium Optional $6,000 - $12,000 E-Discovery Tools Helps in searching electronic data for use in cases. High Mandatory $15,000 - $30,000 Time Tracking and Billing Tracks time spent on cases and automates billing. Medium Mandatory $8,000 - $15,000 Compliance Monitoring Ensures all processes adhere to relevant regulations. High Recommended $12,000 - $25,000 Client Relationship Management (CRM) Manages client relationships for law firms. Medium Recommended $10,000 - $20,000 Bankruptcy Management Assists in managing bankruptcy cases. High Optional $12,000 - $25,000 Ethics and Compliance Training Provides training modules to ensure adherence to ethics and compliance. Medium Optional Cost ranges for InsurTech applications span from $130,000 to over $250,000 depending on features and complexity. Essential components of such apps include document automation, insurance research AI, secure communication portals, and policy management systems. High-security integration with existing insurance systems is crucial, while compliance with regulations affects the overall cost. InsurTech Application Feature Breakdown: 1. **Document Automation**: Automates creation and management of insurance documents, a mandatory feature estimated to cost between $10,000 and $20,000. 2. **Insurance Research AI**: Uses artificial intelligence to assist in researching policy details, claims, and legal cases, an optional feature with an estimated cost range of $15,000 to $30,000. 3. **Secure Client Communication Portal**: A mandatory feature that enables secure communication between clients and insurers, costing between $12,000 and $25,000. 4. **Insurance Calendar Integration**: Syncs policy deadlines, renewals, and client meetings with calendars, a recommended feature estimated to cost between $8,000 and $15,000. Other features include automated insurance alerts, insurance document repositories, client onboarding processes, policy management systems, contract review and analysis, claim dispute resolution, digital signature and verification, virtual insurance assistants, predictive analytics for risk assessment, multilingual support, e-discovery tools, time tracking and billing, compliance monitoring, client relationship management (CRM), and risk management tools. The cost ranges for these features vary from $6,000 to over $30,000 depending on their complexity and necessity. Compliance Training Offers Modules to Train Employees on Insurance Best Practices at a Cost of $8,000 - $15,000. For Building an InsurTech App, Selecting the Right Technology Stack is Crucial for Balancing Functionality and Security. Some Popular Choices Include Flutter for Consistency Across Platforms, Node.js for Real-Time Data Handling, and Ruby on Rails for Organization and Maintenance. Adding AI Enhances Capabilities with TensorFlow for Predictive Analytics or Contract Analysis. Developing a Wellness App Can Range from $50,000 to Over $210,000 Depending on Complexity and Key Features. A Basic Wellness App May Include Fitness Tracking, Meditation, and Nutrition, at an Estimated Cost of $50,000 - $90,000. Medium-Complexity Apps May Add Activity Tracking, Goal Setting, Personalized Content, and Integration with Wearable Devices, Priced Between $90,000 - $210,000. High-End Wellness Apps Often Include Advanced Features Like AI-Driven Health Coaches, Customizable Notifications, and Virtual Workout Sessions, Ranging from $210,000. Key Features of Wellness Apps May Include: - Activity Tracking - Water Intake Tracking - Stress Management Tools - Health Articles - Personalized Coaching Chatbots - Yoga and Stretching Routines - Customizable Notifications - Personalized Fitness Programs - Sleep Monitoring - Daily Wellness Challenges - Virtual Workout Classes - Community Features * **Wellness Apps**: Medium to High Cost Range ($10,000-$30,000) * Features: * Real-time heart rate monitoring * Diet and nutrition planning * Mindfulness and meditation guides * Mood tracking and emotional insights * Goal setting and progress tracking * Gamification and rewards system * Integration with wearable devices * **Blockchain Apps**: High Cost Range ($40,000-$230,000) * Secure features: * Decentralized identity verification * Real-time transaction tracking * Peer-to-peer payment systems * Cryptocurrency wallets Here's a reworded version of the original text: Our platform offers a range of features to help users manage their assets efficiently. These include decentralized voting systems and governance mechanisms, which are highly recommended for ensuring secure and transparent decision-making in blockchain ecosystems. Other optional features include loyalty and reward programs, blockchain analytics and reporting, and smart contract integration, among others. In terms of security, our platform incorporates multi-signature requirements for high-value transactions, while also offering supply chain tracking and NFT creation and management capabilities. Decentralized finance services, crowdfunding platforms, energy trading, and tokenization are also available as optional features. To ensure compliance with regulatory requirements, our platform includes automated checks using smart contracts. We recommend decentralized data storage to provide an added layer of security and redundancy for sensitive information. Additionally, blockchain gaming features and crypto exchange and trading tools are available to enhance user experience. For developers building on our platform, we suggest utilizing React.js or Angular for front-end development, particularly when working with web3.js libraries for Ethereum interactions. Node.js is ideal for backend processing of real-time transactions, while decentralized databases like IPFS provide secure data storage options. For smart contract development, Solidity and Hyperledger Fabric are recommended depending on the specific use case. Marketplace App Development Costs and Essential Features Developing a marketplace app can be an efficient solution for handling heavy concurrent loads, typical of financial transactions. However, the cost of development varies depending on the complexity of features required. The basic marketplace app costs between $50,000 to $100,000, while medium complexity apps range from $100,000 to $200,000. Complex marketplace apps require more advanced features and can cost upwards of $200,000. A detailed breakdown of essential features for marketplace apps includes user profile creation and management, rating and review systems, seller storefront customization, promotions and discounts management, social media integration, customer support and help center, fraud prevention and security measures, advanced search and filter options, secure payment gateway integration, order tracking, dynamic pricing tools, mobile optimization and app notifications, analytics dashboard for sellers, API integration for third-party services, and product listings with high-quality images and videos. These features can be categorized into mandatory and optional features, with estimated development costs ranging from $10,000 to $30,000. The complexity of each feature ranges from medium to high, depending on the level of functionality required. Chat Functionality, Wishlist, Multi-Currency Support, Automated Tax Calculations, and SEO Optimization are key features for a marketplace app. For frontend development, React.js or Vue.js is recommended, while Node.js shines for real-time data handling on the backend. Stripe or PayPal ensures payment compliance, and OAuth 2.0 secures login credentials. The cost of building a social networking app ranges from $30,000 to over $200,000, depending on complexity and features like messaging, content sharing, and live streaming, which require sophisticated development and robust support. Key features include user registration and profiles, connections and networking, messaging and communication, groups and communities, content moderation, and live streaming. With Other Services, users can seamlessly connect with third-party apps such as Spotify and Instagram, enhancing sharing capabilities. #### Features and Pricing - Accessibility: Support for screen readers, voice commands, and other accessibility tools ($7,000 - $12,000). - Posting and Sharing: Users can post text, images, videos, and share links or media (Medium Mandatory $10,000 - $20,000). - Notifications: Sends push notifications for messages, updates, likes, and comments (Medium Mandatory $8,000 - $15,000). - Events: Enables users to create and attend events with calendar integrations ($10,000 - $20,000). - Interactive Features: Supports polls, quizzes, and interactive posts to engage users (Optional $8,000 - $15,000). - Marketplace: Offers a platform for buying and selling goods or services (Optional High $20,000 - $40,000). - Multi-language Support: Provides app content in multiple languages for global accessibility (Recommended Medium $10,000 - $20,000). - News Feed: Displays a personalized feed of updates, posts, and activities from connections (Mandatory High $15,000 - $30,000). - Search Functionality: Allows users to search for people, groups, events, or content based on keywords (Mandatory Medium $10,000 - $20,000). - Privacy and Security: Offers users control over their privacy and data sharing preferences (Recommended Mandatory $15,000 - $25,000). - Personalization: Provides personalized content recommendations and tailored user experiences (Optional High $15,000 - $30,000). #### Development Considerations - Front-end development: React Native or Flutter for heavy user engagement and media integration. - Backend development: Node.js for real-time messaging and push notifications. - Data privacy: Django offers built-in tools to meet GDPR standards, especially helpful for European users. - Databases: MongoDB efficiently handles dynamic content like posts and user-generated media. - WebSockets: Essential for real-time updates in messaging and notifications. - Secure logins: OAuth 2.0 is crucial for protecting users from unauthorized access. #### Mobile Application Cost Calculator The mobile app cost calculator helps startups achieve financial clarity by tailoring estimates based on real needs, such as app type, features, and platforms. It highlights where costs can be cut to hit the market quicker while considering hidden costs like app store fees. Getting accurate cost estimates for app development is essential—no costly surprises six months later. When pitching to investors, a detailed breakdown of costs helps demonstrate your seriousness about ROI and user experience. This also allows you to identify areas where spending can make or break the app's effectiveness, whether it's choosing between custom UI/UX or using a basic template. Want to budget your app effectively? Learn how to use our AI-powered calculator here: Guide to the App Cost Calculator. **Frequently Asked Questions About MVP Development Costs and Success** The cost of an MVP typically ranges from $10,000 to $150,000, depending on complexity, features, and development team rates. For instance, a basic mobile app MVP may cost around $20,000, while a more complex SaaS app could exceed $100,000. **Savings and Estimations** Costs vary by location, with Eastern Europe offering up to 40% savings compared to the US. For a tailored estimate based on your specific needs, try our AI-powered app cost calculator for a detailed breakdown in just a few minutes. A minimal valuable MVP is a simplified version of a product with just enough features to address a core problem and gather user feedback. Dropbox’s initial MVP was a demo video explaining the product's concept, validating demand before full development. **Evaluating an MVP** An MVP is evaluated by measuring user engagement, feedback, and metrics like customer retention or conversion rates. Tracking downloads and user activity can indicate if the MVP solves the target problem effectively and meets market needs. An MVP should include the core features that solve the primary problem for users, avoiding unnecessary complexity. For example, Instagram's first version focused solely on photo sharing and filters, proving its value before adding more features. **Benefits of an MVP** The benefits of an MVP include faster time-to-market, reduced development costs, and the ability to validate ideas with real users. Startups can save up to 50% of their budget by identifying and prioritizing features based on early feedback. MVP success is measured by user engagement, feedback, and achieving pre-defined goals like downloads or revenue targets. If 1,000 users sign up within the first month and retention rates are high, the MVP can be considered successful. **Development Timeframe** Developing an MVP typically takes 2–6 months, depending on complexity and team size. For instance, a basic e-commerce app might take 8–10 weeks, while a FinTech MVP with compliance requirements could take 4–6 months. The MVP stage of a startup involves building and testing a product with minimal features to validate demand and market fit. Airbnb's MVP was a simple website where users could book rooms, proving the business concept. **Building an MVP** Building an MVP involves identifying core features that solve primary problems for users and gathering user feedback to validate ideas before full development. MVP Development: Essential for Successful Startup Funding and App Creation The core problem that many startups face is defining essential features and using rapid development techniques. To overcome this, they often rely on frameworks like React or Flutter to develop quickly and cost-effectively. A Minimum Viable Product (MVP) in a project refers to the simplest version of a product that can be released to test its core functionality. For instance, Zappos started by showcasing shoes on a website and purchasing them locally to fulfill orders, validating the concept without full infrastructure. The cost of MVPs ranges between $10,000 and $150,000, depending on complexity. Funding often comes from bootstrapping, angel investors, or seed funding. Having an MVP with 1,000 active users can significantly increase credibility with investors by proving market demand. While not always required for funding, an MVP is essential for getting a realistic estimate of app development costs. The average cost of app development ranges between $50,000 to $200,000, depending on the complexity, features, team size and location, and whether the app is made for Android, iOS, or both. app development cost $50,000 – $250,000 average 6-12 months timeline stage-wise breakdown: 1. Analysis & planning $5,000 – $20,000 (2-8 weeks) * Current market trends and competitor analysis * Project scope, budget, and timeline setup 2. Design (UI/UX) $5,000 – $30,000 (2-3 months) * App look, layout, and branding style creation * User interface (UI) and user experience (UX) development using sketches and wireframes 3. Development (coding) $30,000 – $100,000 (3-6 months) * Programming app features and integrations for iOS, Android, or both platforms 4. Deployment, testing & launch $5,000 – $20,000 (2-4 weeks) * Testing for accessibility, performance, security, and usability issues prior to launch * Marketing, packaging, licensing, and uploading to app stores for release 5. Project management $5,000 – $30,000 (during all stages) * Organizing and assigning project tasks to keep the app on time and budget 6. Support & maintenance 15% – 25% of app cost (annually) * Ongoing hosting services, data storage, third-party integrations, security, and performance monitoring * IT support for bug fixes and updates Native: Best performance, but doubles development cost Hybrid / cross-platform: Saves money, but not as good as native apps Basic features: Login, messaging, search, push notifications, feedback Complex features: Social sharing, payment gateways, audio/video streaming, geolocation Number of screens: 11-20 screens, more costly to design and code Third-party integrations: Connects essential for many apps Given text here Looking at the costs and complexities of developing an app, it's clear that there are various factors to consider when planning and designing a mobile application. Outsourcing development to Eastern Europe or Southeast Asia can be cheaper but may lead to inferior products due to language barriers and differing time zones. Freelancers or independent contractors can also offer lower costs but may take longer to complete the project, while agencies with larger teams will usually complete it more quickly. When choosing between junior and senior developers, less experienced junior developers charge a lower hourly rate but may result in slower development times or costly remakes for complex apps. On average, planning an app can cost $5,000 to $20,000, which is about 10% of the total budget. This process includes identifying the target audience, researching trends and competitors, and defining project scope. App design costs range from $5,000 to $30,000, with the highest prices for custom designs using local designers. Design accounts for 10% to 15% of the app development budget and involves creating user interface and experience designs, branding elements, logos, graphics, and website designs. These costs can vary widely depending on the scope of the project and the level of customization required. Cost-effective onshore development can lead to higher-quality products compared to cheaper hourly rates. The cost of developing specific features for an app depends on several factors. Here's a breakdown of the estimated costs: #### Users & Accounts** * Login: $400-$2,800 (Low budget) or $1,000-$7,000 (High budget) * User profile: $800-$5,000 (Low budget) or $2,000-$20,000 (High budget) * File uploads: $800-$3,000 (Low budget) or $2,000-$10,000 (High budget) #### Mobile-specific features** * Sync across devices: $800-$8,000 (Low budget) or $2,000-$20,000 (High budget) * Offline mode: $1,600-$8,000 (Low budget) or $4,000-$16,000 (High budget) * Video/Audio streaming: $1,200-$10,000 (Low budget) or $3,000-$30,000 (High budget) #### Dates & Locations** * Calendar/Scheduling: $400-$2,800 (Low budget) or $1,000-$8,000 (High budget) * Maps & Geolocation: $800-$6,000 (Low budget) or $2,000-$24,000 (High budget) #### Social & Engagement** * Push Notifications: $800-$3,000 (Low budget) or $2,000-$12,000 (High budget) * Chat/Messaging: $2,400-$16,000 (Low budget) or $6,000-$40,000 (High budget) * Video/Audio calls: $10,000-$35,000 (Low budget) or $25,000-$50,000 (High budget) #### Billing & Ecommerce** * Payment processing: $800-$4,000 (Low budget) or $2,000-$16,000 (High budget) * Admin/Analytics: $800-$10,000 (Low budget) or $2,000-$20,000 (High budget) * Performance dashboard: $800-$12,000 (Low budget) or $2,000-$24,000 (High budget) #### Security & Infrastructure** * Third-party integrations: $800-$6,000 (Low budget) or $2,000-$24,000 (High budget) * Data encryption: $400-$8,000 (Low budget) or $1,000-$16,000 (High budget) * Scalability for more users: $4,000-$20,000 (Low budget) or $10,000-$40,000 (High budget) #### App deployment testing & launch cost** App testing costs $5,000 to $20,000 on average, or about 10% of the total app development cost. This includes functional, compatibility, accessibility, performance, security, and usability tests prior to launch. * The cost of testing for beta testing ranges from $75 to $95 per hour. * App Store Optimization (ASO) tools cost between $25 and $1,500 per month. * Paid advertising costs can reach up to $25,000 for a limited launch campaign. * Public relations schemes cost between $100 and $300 per hour. * Project management costs range from 10% to 15% of the initial app budget. Given article text here To find the perfect developer for your project, start by asking colleagues for referrals or searching online platforms like Thervo to connect with experienced developers. It's essential to interview at least three candidates who have impressive portfolios and positive reviews from previous clients. When selecting a team, consider their approach, work environment, and technical expertise to ensure they're the right fit for your project. Before making a decision, ask crucial questions such as: * What's the estimated cost of developing my app? * Do you handle both design and development aspects? * How do you prepare before starting an app-building project? * How long will it take to complete the app? * Will I be your only client during this time, or will you work on other projects simultaneously? * Can you assist with the app's launch, including planning and execution? * Can you share examples of previous projects you've worked on? * Do you have a list of references from past clients who can vouch for your work? * Are you experienced in UI/UX design?

How much should i charge for app development. How much for mobile app development. App development amount. How much cost for app development. How much does an app cost to build. How much cost for app development in india. How much do you need to develop an app. How much for android app development.