Click to prove you're human

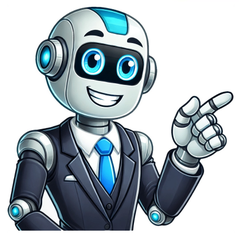

Bra size guide us

When it comes to finding your perfect bra size, comfort and style are key. However, determining your American bra size can be confusing due to different sizing systems used in various countries. To make things easier, you can use a bra size calculator that requires only a measuring tape. Once you have your measurements, you can convert them to inches and centimeters using a US bra size conversion chart. The key to figuring out your bra size is understanding the formula: each letter (A-D) represents an additional inch added to your band size to determine your bust size. For example, if you're a 32A, your band size is 32 inches, and adding 1 inch for the A cup makes your bust size 33 inches. The chart below shows how bra sizes match up to specific centimeters: | Bust Measurement (cm) | Band Measurement (cm) | | --- | --- | | 76-80 cm | 30A-30D | | 82-86 cm | 32A-32DD | | 92-97 cm | 36A-36DDD | | 102-107 cm | 40A | For reference, an A cup breast is considered very small and is often worn by teenagers still developing. The table below shows the measurements for different bra sizes: | Bra Size | Band (in) | Bust (in) | Band (cm) | Bust (cm) | | --- | --- | --- | --- | --- | | 30A | 30 | 31 | 61 | 76 | | 32A | 32 | 33 | 68 | 82 | | 34A | 34 | 35 | 74 | 86 | | 36A | 36 | 37 | 78 | 92 | | 38A | 38 | 39 | 84 | 97 | | 40A | 40 | 41 | 89 | 102 | Note that a B cup breast is considered small, but close to the average size. The bra sizes listed below show the measurements for each cup size: * 30B: Band size 30 inches/61 cm, overbust size 32 inches/78 cm * 32B: Band size 32 inches/68 cm, overbust size 34 inches/84 cm * 34B: Band size 34 inches/74 cm, overbust size 36 inches/88 cm * 36B: Band size 36 inches/78 cm, overbust size 38 inches/94 cm * 38B: Band size 38 inches/84 cm, overbust size 40 inches/99 cm * 40B: Band size 40 inches/89 cm, overbust size 42 inches/104 cm The average bra size is considered to be a C cup. The measurements for each C cup size are: * 30C: Band size 30 inches/61 cm, overbust size 33 inches/80 cm * 32C: Band size 32 inches/68 cm, overbust size 35 inches/86 cm * 34C: Band size 34 inches/74 cm, overbust size 37 inches/92 cm * 36C: Band size 36 inches/78 cm, overbust size 39 inches/97 cm * 38C: Band size 38 inches/84 cm, overbust size 41 inches/102 cm * 40C: Band size 40 inches/89 cm, overbust size 43 inches/107 cm A D cup is considered large in most cultures, but it's the average breast size in America. The measurements for each D cup size are: * 30D: Band size 30 inches/61 cm, overbust size 34 inches/82 cm * 32D: Band size 32 inches/68 cm, overbust size 36 inches/88 cm * 34D: Band size 34 inches/74 cm, overbust size 38 inches/94 cm * 36D: Band size 36 inches/78 cm, overbust size 40 inches/99 cm * 38D: Band size 38 inches/84 cm, overbust size 42 inches/104 cm * 40D: Band size 40 inches/89 cm, overbust size 44 inches/109 cm DD breasts are considered large and can cause long-term back issues. The measurements for each DD cup size are: * 30DD: Band size 30 inches/61 cm, overbust size 35 inches/84 cm * 32DD: Band size 32 inches/68 cm, overbust size 37 inches/92 cm * 34DD: Band size 34 inches/74 cm, overbust size 39 inches/97 cm * 36DD: Band size 36 inches/78 cm, overbust size 41 inches/103 cm There are various bra sizes, including 38DD and 40DD, which have distinct measurements. However, as size increases (such as DDD), breasts can become more cumbersome and impact daily activities. A chart provides the following details for bra sizes in inches and centimeters: * Band size: The distance around the torso * Bust size: The circumference of the bust * Measurements for different bra sizes are listed To determine your accurate bra size, you can measure yourself at home using a US bra size chart. However, it's essential to note that bra sizes may look different on various women due to individual body shapes and bone structures. The text also mentions UK to Australian bra size conversion charts, allowing users to convert their bra size between countries. When shopping for bras online in Europe or Australia, it's essential to understand how to convert between different bra sizes to ensure a comfortable and well-fitting purchase. To start, you can use a bra size calculator to determine your bra size in various systems, including UK, French, EU, Australian, and Japanese. Understanding the basics of measuring bra size is also crucial, as it will help you make informed decisions about your bra purchases. Additionally, if you're shopping online, you may want to explore other countries' bra size conversion charts to find a better fit. However, keep in mind that bra sizes can vary between countries and cultures, so it's essential to research and understand the specific measurements used in each country. Ultimately, choosing the right bra size is critical for comfort and confidence. As our bodies change over time, it's also important to acknowledge that bra sizes may fluctuate as well, making regular adjustments necessary to ensure a good fit. Finding Your Perfect Bra Size Ever wondered why you never seem to get the right bra size, no matter how many times you try? You're not alone! It's estimated that around 80% of women wear the wrong bra size. Are you tired of dealing with itchy, tight, or oversized bras? Do you want to regain your confidence with a perfectly fitting bra? Look no further! Every woman has a unique body shape, making finding the right bra size crucial. That's why we're here to help you figure out your size using our international bra size chart below: International Bra Size Chart * Band Size (inches): 24-25 AA * Band Size (inches): 26-27 A1-2 * Band Size (inches): 28-29 B2-3 * Band Size (inches): 30-31 C3-4 * Band Size (inches): 32-33 D4-5 * Band Size (inches): 34-35 DD/E5-6 * Band Size (inches): 36-37 DDD/F6-7 * Band Size (inches): 38-39 G7-8 * Band Size (inches): 40-41 H8-9 * Band Size (inches): 42-43 I9-10 * Band Size (inches): 44-45 J10-11 The letters A-D refer to the cup size, while the numbers represent the band size. The combination of these two determines your bra size. A correctly sized bra is crucial for both comfort and support. Don't settle for a bra that's too tight or too loose! Find your perfect fit with our guide. Note: There's no one-size-fits-all when it comes to bra sizes, as each woman has her unique shape and proportions. Measuring for the Perfect Fit: Understanding Bra Sizes and Conversions Choosing the right bra size can greatly impact comfort and confidence. The cup size selection is influenced by age, body type, and personal preferences. For example, younger women tend to prefer smaller cups, while more mature women may choose larger sizes to accommodate breast volume increases. A 40 band size fits most women in the bigger size range, but cup sizes can vary. Nike offers bras in size 40 with varying cup sizes such as 40A and 40B. To determine the correct bra size, measuring the band and bust is essential. This involves measuring around the ribcage and fullest part of the bust. For international shoppers, using a bra size conversion process is crucial for getting the right fit. This process converts bra sizes between different sizing systems like US, UK, and European sizes. Accurate measurements and conversions are vital for adequate support and comfort in undergarments. To determine your bra size, start by measuring your band size around your ribcage just under your breast. Then, measure the fullest region of your breasts. Subtracting the band size from the bust size will give you a measurement that can be used to determine the correct cup size. For example, a 2-inch difference between measurements equates to a B cup. However, sizes vary by brand, so trying on bras is recommended for an accurate fit. The ideal bra size depends on individual characteristics such as age, body shape, and personal preferences. A well-fitted bra can boost comfort and confidence, allowing you to go about your day with ease. Inconsistent bra sizing is a widespread problem, with studies and complaints highlighting the difficulties women face when trying to find the right fit. The main issue lies in the lack of standardization for band and cup sizes across different countries and manufacturers. This means that what constitutes a "small" or "large" size can vary greatly depending on where you're shopping. To illustrate this, consider two identical bras - one from Company A and another from Company B - which might fit completely differently on the same person due to these differences in sizing standards. Some common signs of an ill-fitting bra include: * The band digging into your torso or sliding upwards * Red marks or irritation around the breasts * Shoulder or neck pain * Breasts bulging out at the edges of the bra Bra size is made up of two main components: the band size (frame size) and the cup size. However, these sizes are not universally standardized across countries or brands. In the UK, measurements like 30-32-34-36 differ significantly in EU countries, making it challenging to find an accurate fit abroad. 42C is similar to 42DD in terms of cup size, with 95C equivalent to 95E and so on. Meanwhile, UK EU sizes are denoted by numbers like 44, 100, or 30DDD (30E). According to the licensing terms, users can share, adapt, and redistribute material for commercial purposes as long as they provide attribution and indicate any changes made. The licensor's freedoms are guaranteed as long as the user follows the license terms. This includes adapting the material for commercial use, remixing, or transforming it. However, additional restrictions may apply depending on the specific use case. No warranties are provided by the license, and users must ensure they have all necessary permissions before using the material. For bra sizes, measurement systems vary between regions, leading to different size charts in the US and UK. The main difference lies in the cup sizing system. In the US, cup sizes progress straightforwardly from A to DD/DDD (or F), while the UK system introduces more double letters for intermediate options. For example, after D, UK bra sizes move to DD, E, F, FF, G, and GG. When shopping internationally, it's essential to check a brand's specific size chart or consult a guide like this one to ensure accurate sizing. The band sizes are generally consistent between the US and UK, but it's always best to double-check with a brand's size chart. Given text is about bra sizes, how to convert between US and UK sizes, measuring for the perfect fit, and what size charts to use. Please select a number from the chart to choose your desired cup size.

Size guide bra uk eu. How to measure bra size us. Size guide bra uk. Usa pro sports bra size guide. Bra size guide usa. How to measure bra size guide.