Continue

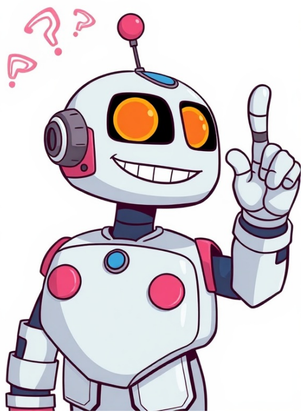

If you're wondering, "Is there a strategy to baccarat?" then you should know that there very much is. You can use a wide variety of systems while playing this card game. Our guide will provide a good portion of them, including the most used baccarat winning strategies.We start with baccarat staking strategies, which find their use in 50:50 gambling games. Their main objective is maximizing profits and minimizing losses.However, players do face certain difficulties while using such strategies such as: Recovering from losses: Trying to get back the money lost on Baccarat Getting ahead of the break-even point: Making a profit after reaching a zero budget balance Maintaining wins: Winning round after round to keep the good streak goingBased on these issues, it's more likely to find players using Negative Progression Staking than Flat Staking strategies.This is a betting technique where you have to increase your stake after each loss. That way, you compensate for past losses by getting a payout with a bigger bet. Among the most famous systems are the Martingale and Fibonacci strategies.A Negative Progression Staking strategy is effective with a high probability of correctly guessing results. For this, you'll need to meet the following requirements: Successfully predicting 33% or more outcomes. Averaging no more than 3 losses before a win.Here's an example of a sequence according to the featured requirements: W-L-L-L-W-L-W-L-W-L-W-L-W-L-L-W-L-L (W- Win; L-Loss).If you think that this baccarat casino strategy isn't suitable or accumulates high losses, you can try flat-betting. It requires placing fixed stakes regardless of the results.Be aware of the risks of using a negative progression. One of them is a sudden growth in bets that end in losses. Another one is the need for a larger budget to cover the losses.If you want to learn how to play baccarat and win, you should get familiar with the Martingale strategy. This is a highly popular betting system used in many casino games, including baccarat.Its main objective is doubling a stake after a losing round. That way, you'll cover your spending and generate a small profit with one win.For example, placing an initial bet of $10 and losing requires doubling the next round's stake. Now, you wager $20, and if you lose again, increase it to $40. Keep doing this until you win a round. After a payout, go back to the initial $10 stake.We recommend setting a spending budget beforehand, but this works if you don't go over the predefined limits. Also, take into account the possible casino betting ranges, which restricts the system's usability. Plus, don't forget about the Banker bet's 5% commission, as it lowers your profits.If this strategy caught your attention, check out its advantages and disadvantages in the following table. Pros Cons The ability to quickly recover from losses. Risk of big losses after a long series of failed bets. Easy to use. Needs a larger budget to cover the exponential stakes' growth. Suitable for beginners. Casino betting limits can stop your doubling process. The reverse Martingale baccarat strategy is the opposite of the Martingale system. It requires increasing bets after a winning round. But, you should also decrease the stake following a loss.For instance, if you bet $10 and win, your next wager will be $20. Winning again will increase it to $40. But, if you lose the round, you must go back to $10.This strategy is suitable for those who prefer high risks for getting bigger payouts. It's also preferable for players looking to minimize losses and still chase big wins.Use this strategy with predetermined winning and losing limits. Baccarat is a game of chance, so the results don't depend on the strategy. Additionally, keep track of your available budget and avoid taking unnecessary risks. Pros Cons Lowers losses on longer gaming sessions. You must hit a winning streak to get a profit. A simple and easy-to-understand betting structure. Ineffective when switching between wins and losses. Higher chances of bigger wins during a streak. Risk of losing all winnings on a single high-stake loss. The baccarat Fibonacci strategy is also highly popular in the gambling community. Named after the famous mathematician, this system follows the well-known Fibonacci sequence. It involves adding up the previous two numbers to get a sum (1, 1, 2, 3, 5, 8, 13, 21, 34, etc.)Start this betting technique by picking the minimum stake (e.g. $1). On a losing round, increase your bet according to the Fibonacci sequence. Winning a wager means going two steps back.Compared to the Martingale system, this is a less aggressive betting strategy. It doesn't require doubling your bets every time you lose. Creating a more organized betting structure is another feature.If you want to know how to win baccarat with this strategy, then check out the following suggestions: Set a spending limit, and don't go over it; Use it as a betting management tool and not a system for predicting outcomes; Always stop the game after reaching your goals.But, following these recommendations isn't enough as you must also know its good and bad sides. Pros Cons Reduced risk of loss due to moderate growth rates. Doesn't guarantee making a profit. Comfortable and beneficial for managing rates. The outcomes rely on chance and not on the featured strategy. The Flat Staking (Betting) technique is a fixed-size betting strategy where you don't change the stake amount regardless of the result. Meet the following conditions for a successful system use: Minimum winning probability: Win at least 55% of all outcomes to generate a profit. Betting on the Banker with a commission (5%): Maintain a 65% win rate to compensate for the commission. Placing more bets in session: This offers a higher win percentage needed to get a positive result.Here's an example of how the win-loss distribution should look like: L-L-W-L-W-W-W-L-W-W-W-L-W-L-W-W-W-L-W-W-W (W- Win; L-Loss).Not supporting highly effective predictions is a serious limitation of this online baccarat strategy. This technique is also not capable of compensating losses during a bad game.Flat betting can be ineffective if the win percentage is significantly low. Plus, avoid its use if you experience repeated losses. Such a session requires a more aggressive betting system.This baccarat technique requires wagering only on the Player or Banker's hand. This is a necessity that you must follow throughout an entire session.But, this system also employs a "stop loss" limit that you can adjust. For instance, you can end a betting sequence after 3 losses in a row. Then, start gambling on the same hand if the side starts winning again.For good bankroll management, we recommend using fixed bets. But remember that previous results can theoretically affect upcoming rounds. This is due to the exclusion of used cards from the shoe.Check out the following recommendations for using the one-sided strategy: Pick a side before the start of the gaming session; Target a realistic profit (e.g. 5+ units); Set a budget that you can afford to lose; Use a stop-loss approach and avoid tie bets.We compared this strategy with probability theory and discovered that you cannot beat the house edge. In fact, this system offers a 3:1 winning chance.But, the shoe can alternate the player and dealer odds. So, it's better to use this strategy when a new set of decks is in use, especially during longer sessions. However, that doesn't guarantee a profit. Pros Cons Simple rules that anyone can understand and follow. Cannot bet on a tie. Keeping a steady bankroll while using stop-loss. Probability theory indicates no connection between the results of independent hands. You get fixed winning odds (3:1). Some experts believe it contradicts mathematical principles and adds uncertainty. A complex baccarat technique that focuses on taking advantage of winning streaks and lowering exposure during losses. The strategy's basis relies on the following four types of bets: Starter Bet: A small initial stake; Trigger Bet: A signal to start placing a series of attacking or recovery bets; Attack Betting: The stakes during a winning streak; Retrenchment Betting: Bets for recovering the spending after a loss.Gambling experts view this strategy as an advanced version of Martingale that provides a more flexible approach and lower risks.To use it, begin with a Starter bet. It's the lowest required stake in the game (e.g. $2). Then, follow up with a Trigger bet, which is always 2x the Starter bet (e.g. $4).Attack betting begins after a win where wager half of the Trigger bet. It requires progressively increasing your stakes when generating a payout (e.g. $2, $4, $6, etc). But avoid exponential enlargements to lower risks.In case of losing, switch to Retrenchment betting, where you increase your stakes to cover losses. For example, maintain a wagering sequence while adding up the previous two bets ($6, $10, $16, $26, etc.). Go back to the Trigger bet after completing the attack or recovery part.Having good bankroll management and sticking to the system is a necessity here. You must also practice and always leave sessions at the right time. But know that this strategy does come with advantages and disadvantages, which you can check below. Pros Cons Bigger profits during winning streaks. Requires a larger bankroll for the Retrenchment betting process . Lower losses on losing streaks. Not suitable for beginners. The flexibility suits different risk levels and types of players. Depends on luck and doesn't guarantee winnings. Next, we have the Labouchere baccarat strategy, which allows creating your own system. It involves picking a sequence of numbers to set your stakes and profit target.For it to work, come up with a number sequence such as 3, 6, 9, 12, and 15. Next, add the first and last numbers to calculate the initial bet size. In our example, that will be 18 (3+15). We can also determine the profit target by adding up all numbers (e.g. 45).Take out the winning numbers after a payout. This leaves us with 6, 9, and 12. If you lose, add the numbers at the end of the sequence (e.g. 3, 6, 9, 12, 15, and 18). Repeat this process until crossing all numbers or reach your limits.The Labouchere strategy is best suitable for players who like managing their stakes. Their goal should be continuously reaching predetermined profits.We recommend this system to experienced baccarat gamblers with a large spending budget. But, they must pick a sequence that won't drain their bankroll. Setting spending limits and ending sessions upon reaching them is also important.An additional requirement is knowing about the strategy's positive and negative traits, shown in the table below. Pros Cons Flexible strategy that allows customization according to player's preferences. A risk of a long series of losses. Control over bets. No winning guarantee. Suitable only for big spenders. The Paroli system is a positive progressive betting strategy that focuses on maximizing your profits during winning streaks. It requires doubling down on a bet until losing a round.It's a very simple technique where you start with an initial bet of $10. After a win, add the payout and bet to calculate the upcoming stake ($10+$10=$20). When a loss occurs, return to your base bet of $10. Some experts suggest returning to the initial bet after 3 wins in a row.Reusing the winnings for bets may increase your payouts. But, unlike Martingale, you don't double your wagers after suffering a loss. Here are a few suggestions that can help you with this free baccarat strategy: Set win and loss limits before the gambling sessions; Leave the table after reaching your predetermined goals; Don't risk your entire bankroll on too many bets.In the following table, we'll cover the main advantages and disadvantages of the Paroli strategy. Pros Cons Less aggressive compared to Martingale. No guarantee of long-term wins. No need for larger bets to cover losses. Depends on winning series, which can be unpredictable and rare. Maximized payouts during winning streaks. A loss will take all of your winnings. The baccarat Opposite Betting strategy is another simple wagering technique. It suggests wagering on the opposite outcome of the previous round. For instance, if the Player bet wins the round, the next bet will be on the Banker and vice versa. It allows exploiting perceived streaks and patterns in winning series.When using this betting system, you must record past results. When the Banker wins, follow up with a Player bet. However, if the Player won, wager on the Banker.Baccarat gamblers skip rounds whenever they're unsure of the noticed patterns. They also increase or decrease their stakes according to estimated streak strength.Avoiding reliance on long winning streaks is something we recommend. Next, you should keep track of your past bets. This helps when evaluating the system's effectiveness over a longer period. But, the game's house edge remains the same on all betting options. Pros Cons Easy to understand even for beginners. Risk of bigger spending when increasing stakes after a loss. A somewhat fun way to play in the long run. Doesn't affect the randomness of the game. Perfect for players who like structured approaches. Overconfidence in patterns can cause issues. This is a betting system that indicates splitting 5 chips of equal values into two different wagers. Break up the bets between the main hands (Player/Banker) and the pairs (Player/Banker Pair). It aims to provide balanced rewards and risks.Start by placing 3 chips on the main betting options, Banker or Player. Then, wager 2 chips on the corresponding pair, such as the Banker Pair or Player Pair bet types. Keep following the same approach round after round.The strategy allows alternating bets between the main wagering options after a certain number of hands. You can also combine stakes on Player/Banker and the featured pairs to vary the system.But we do suggest allocating the chip values according to your available funds. Monitoring your spending to avoid excessive losses is another good recommendation. You should also read the strategy's advantages and disadvantages in the table below. Pros Cons Simplistic bet distribution. Long-term success isn't guaranteed. Wagering on pairs can increase your payouts. Pairs have a lower win probability, which increases the risk. The 1-3-2-4 betting system in baccarat is a famous strategy that focuses on optimum profits and minimum losses. Its basis relies on a wagering sequence such as 1, 3, 2, and 4 units.For this baccarat technique to work, you must start with a minimum stake of 1 unit. A win lets you successively increase your bet to 3, 2, and 4 units. But, a loss returns you to the initial wager of 1 unit. For instance, a successful gambling sequence when using $10 looks like: $10 → $30 → $20 → $40.This baccarat strategy follows the same principles as the 1-3-2-6 system. However, it does feature a lower loss risk at the final stage. With it, you can collect your profits after two wins. It's a highly effective betting system for even-money gambling games like Baccarat.Here are a couple of Baccarat.Wiki suggestions that you should keep in mind: Reduce risks with this strategy while managing your bankroll; Use the betting unit as a percentage of your total spending budget; Consider incorporating additional betting tactics like the Tie bet.These recommendations can help you increase your winnings. But, you must also know the strategy's good and bad traits. Here are the most important ones: Pros Cons Simple strategy suitable for beginners. Must win 4 rounds to generate a profit. Controlling losses at each stage. A loss can interrupt a winning series lowering the long-term success. An overall plus after the first two wins. Difficult to correctly guess the results of consecutive rounds. A similar progressive betting strategy to the previous one, where you have to sequentially increase your stake. As the name indicates, you must place 1, 3, 2, and 6 units on four consecutive wins.But how to win in baccarat with this simple strategy? Let's say your base bet is $3. Now, your betting sequence for successful rounds will be $3, 9, $6, and $18. Suffering a loss at any stage will get you back to the initial wager of $3.It's a similar betting system to 1-3-2-4 but with a higher final stake. However, this one provides a larger profit after the 4th round. During this stage, the risk of reduction occurs as you hold on to the payouts from the first 3 wins.This strategy is suitable for players capable of following a structural gambling approach. It won't do much with predicting results, but it does assist when managing bets. To be successful while using this system you must also learn its strengths and weaknesses. Pros Cons Minimize your losses on a losing streak. Must get 4 wins to make a profit. A simple betting structure with a featured progression. Hard to guess the outcomes of several rounds in a row. No warranty of long-term success. The mix-up baccarat strategy is highly flexible and super easy to understand. It comes with only one simple rule that indicates using all types of bets.You start by setting a limit on the number of identical bets used in a row. For instance, you can pick wagering 3 times in a row on the Player bet. After reaching the featured limitation, begin using a different betting option.The alternatives for this stage are the Banker, Tie, Player Pair, and Banker Pair bets. When you finish using all of these wagering options, you're free to start the process again.Experienced gamblers use this betting strategy as a chance to win rounds with each bet type. It even makes the game less predictable and adds more variety to it.Before you start using the mixup strategy, we recommend checking out the following advice: Limit the bets according to your available funds; Keep a track on your bankroll and avoid unnecessary risks; Use this system to diversify the game and don't see it as a way to make money. Pros Cons Wager on all possible outcomes. Don't expect long-term profits. Flexibility and freedom in choosing bets. Higher risk of loss when wagering on less likely outcomes. Increased chances of hitting the winning betting option. This baccarat system focuses on using an analytical approach to predict outcomes. It relies on identifying repeating patterns in the game like a winning streak on Player or Banker bets.For it to work, you must record past results known as "roads" on a baccarat score card. After that, look for repeating patterns on the Player and Banker's hands. Now, place bets according to the sequence you noticed in the analysis.If the Player wins 3 rounds in a row, wager on that hand. But, coming across an ending streak or pattern changes, requires starting a new examination cycle and updating your baccarat strategy chart. Here are a few key strategy features that you should know about: Observation: Players must analyze past outcomes to identify repeating patterns; Visual Tools: Many online casinos offer scorecards or road sheets to help with your tracking system; Predictability isn't guaranteed: The probability of outcome doesn't change as all rounds are independent.Use this strategy on the main bets with low house edges (Banker or Player). But, make sure to set limits on losses and wins beforehand and remember that all outcomes are independent. Also, always combine this strategy with bankroll management. Pros Cons Perfect for players who like stability and control. The independence of each round limits pattern predictions. Minimum risk of a sharp stake increase. It may take a long time to make a solid profit. Preserve your budget during long losing streaks. Players interpret the findings differently. The basis of the secret baccarat pattern strategy is analyzing hidden game patterns unnoticeable to most players. Gamblers look for winning streaks or other connections and use them for upcoming bets.Here's how the system works: Tracking Results: Record every game outcome either manually or with built-in tools like the Roads Sheet. Pattern Analysis: Look for winning streaks (e.g., 3 Banker wins) or alternating patterns (e.g., Banker, Player, Banker, Player). Also, check for clusters like groups of Banker or Player wins that are close together. Betting Decision: Following the Golden Secret Strategy requires wagering on the opposite outcome of the previous round (bet on the Banker if the Player won). You can even double the stake during a repeated result if you notice such a pattern. Adjusting Bet Sizes: Increase your wager if the pattern is clear. But reduce the stake to minimize risks during an unconfirmed model. Adapting the Strategy: Stop and reevaluate the data if the strategy isn't working. Keep in mind that rigidness can cause significant losses. Include Other Strategies: Experienced players can combine the system with other baccarat techniques, such as card counting.We advise using game tools to track results accurately and setting a budget before a session. Keep in mind that this is a random game, so don't rely on patterns too much. Study systems like Golden Secret to figure out the best approach. You can also minimize risks by not increasing bets after a loss. Pros Cons A logical approach that improves betting discipline. The game's randomness doesn't guarantee a win. Lowers emotional influence on wagering decisions. Flexibility confuse during dramatical changes in trends. Possible increased odds on confirmed successful patterns. Requires time and practice to master the strategy. With the Golden Secret baccarat strategy, you get to wager according to analytic results made on previous hands. You gamble against the last outcome by using the opposite betting option.The main idea is using the game's tendency to take turns between the Banker and Player wins. There are two modes of this strategy. In the first one, you have to bet after the end of a series.For instance, if the Banker wins 3 rounds and ends the streak with a Player victory, wager against the last outcome. The logic relies on the low probability of a new series starting.The second mode, aka the Broken Double, requires betting against a series of three identical outcomes. For example, if the winning sequence is Player, Player, or Banker, you wager on the Player. This mode states that the game will keep changing results with unstable alterations.Using this strategy requires identifying streaks and clusters by tracking results. Don't forget to start mode one after a streak ends and mode two when the sequence breaks. Also, confirm the patterns and avoid placing random bets. Pros Cons Simple rules where you bet against the last result. Unprofitable on long streaks. A better emotional control. Doesn't change the winning probability or house advantage. Highly effective in alternating game. Constant losses can cause disappointment. Designed by Ri Chang, a Chinese mathematician, the Golden Eagle Baccarat strategy requires switching between two modes throughout the game. Those modes are Offense (increase wins) and Defense (prevent significant losses).It's a very successful system that offers a 22.7% profit for each of the 5 buy-ins. Using it in Offense mode means increasing the stakes during a winning streak. The Defense mode is the opposite as here you place minimum bets to lower spending in case of losses.This strategy requires a total stock of 110 chips with 22 of them per buy-in. You must also take into consideration previous Baker and Player results when picking bets.Having good bankroll management and keeping attention on the game time is crucial. We also recommend beginners to start with minimum bets. Additionally, this system is very useful in long gaming sessions and tournaments. Here are the ideal baccarat variants for using it: Pros Cons Control over your budget. Requires strict adherence and fast decision-making. Effectively using winning streaks. Wins aren't guaranteed. A simple strategy for experienced players. Limited by analytical results. Avant Dernier ("penultimate" in English) is a simple French betting strategy where you wager on the second-to-last winning outcome. It's a popular baccarat winning formula in Europe, especially among experienced gamblers who like simple techniques.To use it, place a bet on the same betting option that won second to last. For instance, in a winning sequence like Player, Banker, Banker, Player, you must wager on the Banker.Do not count ties, as they aren't profitable and are unlikely to repeat. The whole idea of this strategy is to catch a winning Banker or Player streak based on the repeating patterns' probability.Before you start wagering, we recommend using a small budget as you don't need to increase bets. Also, this system is effective on long-winning streaks or alternating patterns. But, to succeed, you must avoid Tie bets and frequent "doubles". Pros Cons No need for complex calculations or betting changes. No guarantee of winning. Perfect for beginners. Limited effectiveness with frequent "doubles". No need to increase bets and have a larger budget. A modern Baccarat strategy that follows a zig-zag pattern of results. With Breaking the Doubles, you must wager on the opposite outcome to get an identical winning series. The sequence can be, for instance, three Player wins in a row.This strategy begins with tracking current results using a zig-zag pattern (e.g., PBPBP). Next, you set a goal (e.g., getting 3 identical results) and wager on the opposite side of the last outcome. If you don't meet the goal, then you should double your stake.We recommend using this technique on low-limit games to avoid large losses when doubling stakes. But, you must also control your bankroll by setting a maximum bet limit. Plus, make sure to follow fixed patterns. This helps switch to opposite tactics as soon as the zig-zags change. Pros Cons A clear strategy with no complex calculations. Doubling bets can lead to bigger losses. Interesting system for following patterns. Doesn't guarantee wins. A Chop strategy in baccarat indicates wagering on both the Banker's and Player's hands each round. This system assumes that the game features patterns and trends that gamblers can use to increase their winning chances.It requires betting on both sides (Banker and Player) round after round. The chips can feature the same value or different sizes. There are three variations you can use: Single Chop: One stake on both hands after each round; Double Chop: Two bets on Banker and Player in a row after each hand; Triple Chop: Three wagers on both sides in a row after each round.Regardless of which variation you employ, always observe past rounds and use trends. For instance, bet against the Player if the featured hand has won several games in a row. According to statistics, the Banker has better-winning odds than the Player (45.81% vs 44.61%).Next, use this strategy only when you have clear trends. When combining this system with flat betting, we recommend doing it early on in the game. Experienced players are also free to switch the variations according to past round results. Pros Cons Taking advantage of one-sided winning streaks. Using multiple bets speeds up the budget's depletion. Spreading bets on both hands reduces the risk of sudden losses. You'll suffer significant losses while going against the trends. Compensate losses if one side is less successful. Increased excitement can result in emotional decision-making. This baccarat strategy focuses on the results from the Bead Road. It requires wagering against an even split after 6 rounds in a single column between the Player and Banker bets (e.g. 3-3). The main idea is to locate the most wins in a column and gamble on the more successful hand.Start using this system by recording the outcomes in the column, such as the number of Player and Banker wins. Here, you determine which side is more successful (e.g., the Banker won more rounds than the Player).After that, you must wager on the hand with the most wins. But remember to move to another column if two losses occur in the current one. Also, avoid recording ties, but skip the column during two such outcomes.We suggest this strategy to players who like systemizing their bets. You can also combine it with bankroll management and betting limits. But keep in mind that it doesn't guarantee constant wins.If the Majority 6 Baccarat strategy caught your attention, then we urge you to read its good and bad sides. Pros Cons Easy to use without any complex calculations. High dependence on random results. Clear betting algorithm. Doesn't guarantee long-term wins. Ability to systematize the betting process. It works only on 8-deck games in long sessions. This baccarat strategy focuses on using road cards, especially Big Road, to examine patterns and place bets. It indicates wagering against the repetitive outcomes of columns you follow. There are two betting processes such as: Mirror: the same outcome as the previous column; No Mirror: the results are different.Analyzing the columns is the first thing you need to do. You survive until completing a column of 6 outcomes on the road map. After finishing the first column, start examining the pattern.If most outcomes are Mirror, wager on No Mirror and vice versa. When betting on an opposite pattern, the upcoming column must not mirror the first. Let's say it has a sequence like "M, NM, NM, M, M, NM". Here, you gamble on the next column,n not repeating that order.Wagering against a mirroring column adds a predictability layer based on avoiding the pattern. There is uncertain data that claims an 80% success rate, which relies on leveraging psychological reinforcement and analyzing patterns.Always start the process with minimum stakes after a win. But, losing a round requires progressive betting (e.g., 1, 2, 3, 5, 8, and 13 units). Also, end the session after 6 unsuccessful wagers.You can avoid Tie bets to simplify the analysis. However, including them can provide more accurate calculations. Here are a few additional recommendations that you can use: Avoid long gaming sessions and take breaks after achieving your goals; Choose tables with new or average decks to maximize profit; Manage your bankroll, follow a progressive system, and stop after 6 losses in a row.Some players believe this strategy provides a better-structured game and minimizes emotional decisions. However, others point out its limited effectiveness due to the randomness and volatility of repeating patterns. Pros Cons Easily adaptable strategy to any budget. Winnings aren't guaranteed. Clear betting rules. Requires patience for completing columns. This strategy indicates that the Banker will win in the second round after the appearance of a certain sequence or pattern. The reliance on this hand is due to its slightly lower house edge compared to the Player side.To use this system, start by analyzing the game results to identify Banker winning streaks. Next, wager on the Banker after the featured hand wins the first round. For instance, if the sequence shows Player, Banker, Player, Banker wins, you bet on the Banker to win again.Experienced gamblers suggest using fixed bets or progressive systems like Fibonacci and Martingale. This allows for balancing possible losses. We recommend setting loss and win limits and avoiding increasing stakes in a gambling rush.Make sure to carefully track winning sequences and focus on patterns. You must also avoid Tie bets as well as include emotions while wagering. Pros Cons Betting on the Banker comes with a low house edge of 1.06%. The strategy doesn't affect the game's randomness. The player gets a simple order of actions. Players can experience long losing streaks. A simple system that doesn't come with complex calculations. Limited effectiveness in the long run. The main idea of this baccarat algorithm is to use zig-zags (alternations between Player and Banker hands) and streaks (consecutive wins of one side). It focuses on the changing trends during the game.To use it, start flat betting on one of the hands while following a trend (zig-zag or streaks). If you win, continue betting according to the sequence.But, if you lose two times in a row, switch to the other trend. Carry on with the same approach throughout your gaming session. You should know that some gamblers suggest changing a trend after three unfavorable rounds.For this system to work, you must follow trends and mark the Player and Banker wins. Next, you need to use a fixed bankroll for bets. And lastly, make sure not to compensate for losses by doubling your stakes. Pros Cons Easy to master even by beginners. Changing trends require attention. A system based on two possible outcomes. Subjective interpretation of randomness doesn't guarantee success. This is an advanced baccarat strategy where you wager on both sides (Banker and Player) to minimize the risk of losing. It focuses on protecting your budget and potentially profiting from random game results by using betting combinations.The hedging method involves placing two bets in the same round such as Player and Tie or Banker and Tie. That way, you compensate for the loss of one bet by winning the other. However, the strategy also requires increasing the stake during a favoring trend and decreasing it in a negative sequence.You should constantly monitor the shoe outcomes to see which hand dominates. Also, stick to the system and avoid drifting away even if one of the bets doesn't provide.Beginners should start with smaller bets until they understand the basic strategy mechanics. We recommend not going over your budget and tracking results.It's important not to use the strategy as the only way to play the game. Also, avoid betting on all three possible outcomes in one round.For more information, we at Baccarat.Wiki suggest reading "The Baccarat Two-Sided Strategy (BTSS): A Powerful Baccarat Strategy". Plus, you can check out the system's advantages and disadvantages in the following table: Pros Cons Hedging helps reduce the risk of losing. A lower net profit due to the use of the bankroll for hedging. Spreading out the bets allows extending the game time. Some beginners might struggle to analyze the results and follow the rules. Helps avoid emotional betting. No win is guaranteed. Its systematic approach lowers the chances of overspending. The strict adherence to the rules limits flexibility. Increased fun while using a structured system. Designed by Simon S., this baccarat system requires analyzing past results, identifying patterns, and using them to increase winning chances. The creator believes this strategy works in land-based and online casinos.Using this strategy means looking for current trends by tracking sequences of outcomes. For instance, search for one-sided winning streaks or alternating victories between Player and Banker.The author claims it can predict patterns used for picking an optimal bet. He suggests betting on identified patterns. For example, if you notice alternating outcomes, wager on the opposite result. But, during changes in trends, you must adapt the strategy accordingly.Remember to use this system in long-term sessions where winnings can compensate for losses. But, make sure to set limits to minimize losses. Here are a few other important suggestions: Study the game and strategy and practice in demo mode using free online baccarat simulators; Follow the system rules without any emotional involvement; Limit your bets and total amounts to minimize large losses; Play only at proven tables.For more information, you should read Simon S.'s book "Tesla Baccarat Lover System". You can even use his software called "Tesla Baccarat Lover Software," which helps master the strategy. But, before you dive into that, we advise checking the system's good and bad sides. Pros Cons A structured approach to Baccarat. No confirmation of the system's effectiveness. Improves analytical and decision-making skills. The strategy doesn't change the game's random results. Teaches attentiveness and discipline. In need of constant concentration and attention. When searching for baccarat strategies for this guide, we also analyzed plenty of forums and sites like Reddit and others. This is where we stumbled upon the PBPPBB system, which follows a pattern identical to its name.According to players, the main idea is not to doubt your bets. Players simply follow the PBPPBB betting sequence (Player-Banker-Player-Player-Banker-Banker) without even looking at the board.The system adds structure to the game and prevents emotional betting. Even if you lose a couple of rounds, you know there is a plan that you can stick to.But, some gamblers note that this strategy doesn't affect the game's outcomes and doesn't guarantee wins. Others point out the need to manage bets wisely as no one knows when a losing streak might occur. In the following table, we'll mention a few positive and negative comments about the strategy: Pros Cons You can win with this strategy in the short run. It's too good to be true. I use it and haven't lost. Not a strategy for long-term gaming. It does work, just don't make it your only play. The strategy worked at first, but then I lost it all. The Neural strategy offers one of the best ways to win baccarat rounds. It uses neural networks and machine learning to analyze and predict results. With it, you minimize the randomness effect by improving decision-making skills according to data from past hands and sessions.Everything starts with tracking past results, including cards, wagers, and outcomes. The system also includes player betting logic and game trends.After collecting the data, the system processes it and provides it into the neural network. Here the program removes unnecessary data and creates tables for analysis. Remember that this model searches for hidden patterns and dependencies.The system then analyzes the current game situation and predicts a specific bet's winning probability (e.g. Banker, Player, or Tie). Now, you can decide to wager according to your perception or based on the predictions.Before using this strategy, check if the casino allows utilizing analytical tools. Also, minimize losses while sticking to your budget and employ predictions. But, this works only with a regularly updated model.This is one of the most complex baccarat betting systems as it requires specialized software or AI access. However, the Neural strategy cannot completely replace the player's knowledge. Pros Cons No emotional decision-making. No winning guarantee. Capable of analyzing a larger data. Casinos may prohibit the system. Automated analytics and betting. Depends on data quality. Potential increase in winning chances. Requires resources and technical training. Such a strategy requires tracking card values to determine if the odds change in favor of the Banker or Player. Compared to Blackjack, this card-counting technique comes with limitations due to fixed rules and betting structure.To use it, begin tracking cards once the table employs a new deck of usually 6-8 decks. The next step is assigning values to each card, such as: A, 2, 3: +1; 4: +2; 5, 7, 8: -1; 6: -2; 9, 10, J, Q, K: 0.If you get a positive running count, then wager on the Player's hand. But, switch to a Banker bet during a negative score. Also, you should keep stakes to a minimum during a neutral count.Always use a true count, which means dividing the total count by the number of remaining odds. This action increases the system's accuracy. You can even use this technique for side bets like Dragon 7 and Panda 8. Here are a few additional recommendations for baccarat card counting from us: Focus on low cards to figure out favorable betting moments; Only wager with a high winning probability while avoiding negative or equal counts; Combine card counting with bankroll management; Practice the system in online demo games;The creator of this technique, Ed Thorp, pointed out its low effectiveness. But, we can find an affection between different cards and the odds. For instance, the Banker's advantage reduces when removing 6s while taking our 8s increases the side bets' winning probability. Pros Cons The strategy may minimally increase the player's advantage. Limited effectiveness in the main game. Suitable for rare bets like Dragon 7 and Panda 8. Counting cards often provides minimal benefits. Requires a lot of time and concentration. The bankroll management strategy is one of the most used systems in gambling. It's perfect for effectively allocating and controlling gambling funds. The main purpose of this system is to ensure stable capital growth while minimizing the risk of loss.Using this strategy requires allocating a fixed amount that you can afford to spend. Then, split the entire bankroll into several parts to get the limits per session. Abstain from using more than 10% of the total budget.For instance, if your available bankroll is $500, then use a maximum of $50 per session. The system allows increasing the stakes after a win, but be respectful of the limits.A good approach is calculating the hands per session to predict the spending. But, this depends on the Baccarat variant. Also, be aware of the version's playing speed as some of them are much faster. Side betting is another feature that you should take into account.For this system to work, avoid spending money you can't afford to lose and stay away from all-in bets. Next, set a winning limit and keep your playing funds away from the payouts.Another tip is to learn how to use fixed odds and progressive systems like Martingale. But, you must also avoid mistakes like relying on patterns and betting on a Tie too often. Pros Cons Prevents from losing everything. Profit limitation. Extends your gaming session and increases your winning chances. Requires high discipline and adherence to rules. Helps avoid emotional betting. It's time to cover the edge sorting technique in baccarat which is popular in other card games. It indicates using visual imperfections on the back of cards to predict upcoming cards. Such an approach allows for reducing the house's advantage without utilizing illegal methods.This system requires looking for minor irregularities in the patterns of cards. For instance, differences in pattern elements' sizes on the left or right side of the cards.You can even include certain dealer manipulation to help your gaming. Some players ask the dealer to turn specific cards 180 degrees as for superstition. If the dealer approves, then high-valued cards (6-9) become visually distinguishable.Knowing the location of such cards allows betting on positions where they'll probably appear. In the end, Edge Sorting can provide a 6% advantage over the casino. Here are a few useful suggestions that can help you: Choose tables with less-experienced dealers as trying to manipulate them may raise suspicion; Edge sorting is almost impossible in online casinos due to the use of virtual cards and automatic deck changes; Practice observation and try noticing small details; Examine all card types and manufacturers and look for imperfections. Pros Cons It's not an illegal method as you use casino-provided materials. Hard to spot pattern imperfections and difficult to convince dealers to turn cards. You can gain an advantage while using the system correctly. Edge Sorting is a fraud in some countries (e.g. UK and USA) that will result in losing your winnings. Impossible to use in online casinos. Casinos refer to cheating in baccarat as actions by players or dealers that give an unauthorized advantage to either side. A gambler's main purpose is to get a step ahead of the house.But, these activities go against the rules which results in forfeiting your winnings if caught. In some states (e.g., Nevada, USA), you can also receive a fine and imprisonment. Among the most common cheating techniques that can get you in trouble are the following: Fake Shuffle: A way of shuffling where the dealer preserves the card's order; Post-Shuffling: Adding extra chips to the winning bet after establishing the round's outcome; Collusion: Two or more players working together to cheat the casino.Players and dealers can both get involved in these schemes. They might work together or individually to earn more money.One of the most recent casino cheating incidents occurred in December 2022 at the Marina Bay Sands. It involved a group of cheaters that used smartphones to exchange images of the value of cards. They ended up "making" $315,000, but all of them received various charges.These are very rare cases as many casinos monitor every person on the floor. But, highly-skilled cheaters can notice opportunities where they can thrive as every establishment has its weaknesses.Apart from the illegal techniques, some suspicious methods don't classify as cheating. Among them are the following: Card Counting; Team-based strategies; Advanced counting systems; Hi-Lo counting; Counting-based betting.Akio Kashiwagi, aka "The Warrior", was a Japanese real-estate businessman who was famous for this high-stake gambling in the 1990s. He preferred playing baccarat due to the game's low house edge.With bets ranging up to $250,000 per hand, Kashiwagi used his massive bankroll to accumulate big payouts. He played Baccarat for several days, which allowed him to capitalize on lucky moments. It gave him a chance to generate winnings over a longer gaming session.One notable feature of his playing style was his sense of timing and rhythm. He waited for the right moment to increase the stakes, fully relying on his intuition and game-reading ability.Kashiwagi remained focused even in stressful and tiring situations, which is key for gambling with large amounts. The main strategy feature was accepting a higher risk level for a chance of getting proportionally big rewards.This is a progressive baccarat strategy based on cyclical betting that focuses on accumulating small but steady profits (+1 unit). Allan Wilson is the first author to mention this technique in his 1965 book "The Casino Gambler's Guide".To begin such a strategy baccarat game, start with picking a base bet size (e.g. $2). Continue with the same stake after a loss and increase it by 1 unit (e.g. $4, $6) following a win. This moderate betting reduces the risk of larger losses.End the cycle after achieving a +1 base unit profit (e.g. $2). You can then start a new one with the same base bet. The strategy cycles help gradually recover from losses and make a profit. Follow these suggestions before using this system: Set winning and losing limits beforehand; Monitor the cycles' progress and start a new one in time; Use a sufficient bankroll to cover long losing streaks. Pros Cons Perfect for players who like a controlled approach. Dependence on the alternation of wins and losses. Sharp stake increase and minimal risk. It may take a longer period to generate a solid profit. Save your bankroll during long losing streaks. Not suitable for players who search for quick wins. Using this methodology relies on studying table behavior and using the Martingale strategy to cover losses. It requires a systematic approach, discipline, and strict rule adherence.Christopher Mitchell also identifies three main techniques such as: Choppy Tables: Suitable for tables with alternating wins where you choose to be on one side throughout the session (Player or Banker). Increase your bet after a loss and change tables after a win. Streaky Tables: Used on tables with one-sided winning streaks where you bet on the successful side. Keep the same stake after a win and double the same bet after a losing round. Play Entire Shoe: Play an entire session of 70-80 hands by betting on the winning side. Increase your stakes on a winning streak. If you lose 4 times in a row, stop and wait for a new streak.Avoid using any of these methods on online baccarat or electronic tables. Also, stay away from Tie and side bets. Another suggestion is setting winning and losing limits and using your budget to cover 6 or more Martingale steps. Additionally, changing tables might minimize your losing streak. Pros Cons Suitable for different types of players. The Martingale strategy requires a significant budget. Using limits will reduce the risk of losses. Doesn't eliminate the risk of losses. The potential to make a profit. Casinos' stake limits don't favor the Martingale system. The Mikki Mase baccarat strategy is another card-counting method adapted specifically for baccarat. It aims to track dealt cards for a more accurate outcome prediction.With this system, you monitor the dealt cards to see which of them have already been out of play. Then, forecast the winning probability of the main options (Banker, Player, and Tie) and place a bet. Focus on the Banker bet due to its low house edge. But also pay attention to visible and hidden patterns.This strategy supports moderate betting growth that reduces the risk of larger losses. You also get to design cycles for gradually recovering from losses and making a profit.We recommend it to experienced players who understand the game and know how to count cards. It's also suitable for gamblers who play with real dealers who shuffle the cards by hand. Pros Cons Reduces the casino's mathematical advantage. Requires card counting skills and high concentration. Picking a bet with a strategic advantage. Prohibited in some casinos. Ineffective in inconsistent sessions and automated games. Lastly, we have the James Bond baccarat strategy. It's a flat betting system where you spread your funds on random wagering options (Player, Banker, and Tie). You can read all about this method in Ian Fleming's novels, where Bond shows off his baccarat gambling skills.To employ this strategy, you must divide your bankroll as follows: Bet 70% of the total budget on the Banker; Place 25% of your entire bankroll on the Player; Wager 5% of your available funds on a Tie.This strategy took into account the Banker's high chances of