

ARTx3 Campus 2023 Report

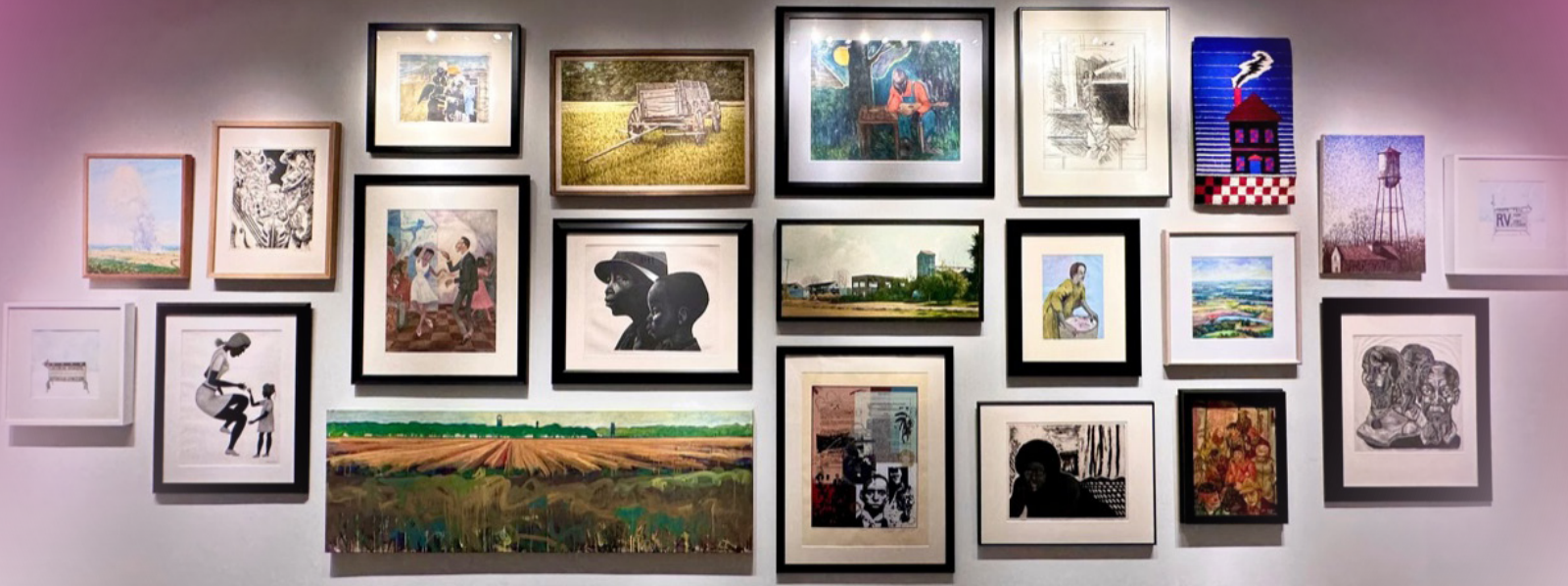

**Changing 45,170 lives through creativity
in at least 57 cities, 15 states, and 3 countries.**



Serving as a cultural crossroad: engaging, educating, and entertaining through the arts and sciences.



ARTx3 CAMPUS

The Arts & Science Center for Southeast Arkansas
The ARTSpace on Main and ART WORKS on Main

PINE BLUFF, ARKANSAS

ARTx3.org | 870-536-3375

LETTER FROM THE EXECUTIVE DIRECTOR



This year was full of progress and change for the Arts & Science Center for Southeast Arkansas. In October 2022, we launched the Creative Construction Zone renovation project. The renovation converted the Simmons Reception Gallery, a small library, and staff kitchen into a vibrant, hands-on activity space perfect for visitors

of all ages, but specifically for our little visitors, Pre-Kindergarten through 3rd grade. Completed in July 2023, the Creative Construction Zone (CCZ) includes a micro-teaching kitchen, a large play space equipped with tinkering activities and games, a reading nook, and an outdoor space accessible by a garage door. Two local artists — Jonathan Wright and John Kushmaul — created original artwork for the space. Since its completion, the CCZ has hosted many events, and our visitors are in love with the new space!

Also, this year, the Arts & Science Center, The ARTSpace and ART WORKS on Main were officially rebranded as the ARTx3 Campus. The rebranding includes a new logo, website, and promotional materials. By merging the strengths and resources of all three facilities, we can continue providing a comprehensive and inclusive platform for artistic expression, exploration, and education. The ARTx3 campus aims to empower our community through the arts, support the revitalization of Downtown Pine Bluff, and bolster the creative economy while bringing positive attention to our city.

In December, I made the bittersweet decision to resign as Executive Director of the Arts & Science Center. I will forever be grateful to the Board of Trustees and the Arts & Science Center Endowment Board of Directors for entrusting in me the leadership of this beautiful Museum for the past seven years. I am truly proud of my accomplishments as the Executive Director, but it is time for a fresh vision that can build upon the work completed. In my departure, I very much believe that I am leaving the Arts & Science Center stronger as an organization.

You can keep ASC and the ARTx3 campus growing and thriving by continuing to make it your place for creativity; your place to engage with the community, your neighbors, your family, and friends. Your support can be given in so many ways by being a volunteer, member, donor and/or sponsor. No contribution is too small; all have a huge impact!

With much gratitude,

Dr. Rachel M. Miller

The Arts & Science Center

Executive Director

Dr. Rachel M. Miller

Museum Curator

Kevin Haynie

Administrative & Finances Coordinator

Cynthia Gaddy

Museum Registrar

Emma Dambek/Tyler Dyer

Theater Programs Manager

Lindsey Collins

Public Programs Manager

Shakeelah Rahman

Development Coordinator

Morgun Henson/Erica Kriner

Communications Coordinator

Shannon Frazier

Communications Assistant

Jessica Craven

Outreach Programs Coordinator

J. Tyler Lewis

Visitor Relations Coordinator

Matthew Howard

The ARTSpace on Main

Facilities/Rentals Manager

Martin Carty

Public Programs Coordinator

Bethany Gere

Programs Assistant

Dajanai Johnson

Theater Assistant

Kayla Earnest

Gallery Assistant

Dorian Henry



Support for ASC is provided in part by the ASC Endowment Fund, the City of Pine Bluff, the Pine Bluff Advertising & Promotion Commission and the Arkansas Arts Council, an agency of the Division of Arkansas Heritage and the National Endowment for the Arts. Additional operating support is provided in part by the Windgate Foundation, Ben J. Alzheimer Foundation, Kline Family Foundation, Relyance Bank and Simmons Bank.

LETTER FROM THE 2023 CHAIR OF THE BOARD OF TRUSTEES



The Arts & Science Center resumed an active programming schedule in 2023 at an aggressive pace. We were eager to return to operating at full capacity. The weekly programming and events were in full swing at the ASC museum, The ARTSpace, and ART WORKS on Main.

In full pandemic recovery, ASC enhanced fundraising efforts with the introduction of a new community

fundraising event. The success allows us to reinvest in the community by improving our infrastructure and enhancing our programming offerings.

Some of the highlights of the year included the local artist exhibits and talent from the university and the community. The operations of ASC after school, weekend and summer programs have created substantial community youth participation.

We greatly appreciate Dr. Miller and her staff's efforts to uplift the community in its continued programming in the fine arts and STEAM education programming. The experiences and exposure encourage students to explore interests and enhance skills; thereby, molding and preparing our youth to be progressive competitors and contributors of the next generation of leaders.

Sincerely,

A handwritten signature in black ink, appearing to read 'Tom Bennett'.

Tom Bennett
Vice Chairman, Board of Trustees

2023 Board of Trustees

Chair | Tom Bennett

Vice-Chair | Pia Woods

Treasurer | Dr. Iry Rice

Secretary | Sandra Fisher

At-Large | James Andrew Mincy

At-Large | Tracy Sutherland

Tavante Calhoun, Lazenie Collins, Troy DeBill, Teki Hunt, Dr. Jerry Ingram, Jodie Jolly, Portia Jones, Scott Robinson, Laura Beth Shaner, Shalisha Thomas

ASC Endowment Fund, Inc.

Chair | Troy DeBill

Vice-Chair | Julie Bridgforth

Treasurer | Dr. Iry Rice

Secretary | Tom Richard

Dr. Celeste Alexander, Tom Bennett, Dr. Karen DeJarnette, James Andrew Mincy, Wendy Talbot

ART Krewe Board

President | Marjie Hart

Vice President | Mary Shannon Fikes

Reception Coordinator | Ann Smith

Secretary | Mary Lee Hall

Melissa Abernathy, Pat Bethea, Charlotte England, Linda Eubank, Sandra Fisher, Jill Healy, Karen Huddleston, Annette Kline, Cherie Robinson, Kitty Rubinstein

We thank Art Krewe for the exquisite receptions at The Arts & Science Center's openings of art exhibitions.

Comments

"In a lot of classes/workshops I've taken, the instructor was a good artist but not a great teacher. Dustyn [Bork] is both."

"This is one of the few bastions of culture left in town, and for that I am grateful."

"I will be back; I enjoyed coming when I was a kid. I am a grown-up now..."

"Excellent curated art exhibits in a beautiful space. Make time to visit."

"Yoga and meditation with Flo was awesome! I always feel challenged, refreshed, and revived..."

"This was the best robotics camp ever."

"Took my family ... as a friend of my oldest daughter was in the play, 'The Play That Went Wrong: High School Edition.' We were thoroughly entertained! We will definitely be returning to this hidden gem in Southeast Arkansas."

2023 ASC EVENTS

Exhibitions and Art Mural Projects

An Arkansas Master: The Artwork of John Howard – June 9, 2022 - Oct 21
UAPB Senior Exhibition: Austin Dunn and Zach Webb – Jan 10 - Feb 9
Self-Awareness: An Introduction to Labor by Matthew Fields – March 9 - May 6
Spectrum Dynamic – Feb 9 - April 3
Becoming Once More by Leah Grant – Feb 9 - April 29
Small Works on Paper 35 – May 4-27
A Simple Heart by Kim Kwee – May 11 - July 8
Arkansas Women To Watch – May 19 - August 20
Art Camp Exhibition – June 9–Ongoing
A Cast of Blues – April 6 - May 25
Blueprints by Dustyn Bork – June 1- Sept 9
Irene Rosenzweig Biennial Juried Exhibition – July 20 - Oct 14
Unattainable Forms by Carly Dahl – Sept 14 - Oct 18
2023 Pine Bluff Art League Exhibition – Sept 8 - Current
Voices of the South: Voting Along the Colored Lines – Oct 27 - Current
Voices and Votes Democracy in America – Oct 27 - Dec 8
Pine Bluff Historic Museum Exhibition – Oct 27 - Dec 8
University of Arkansas at Pine Bluff Faculty Exhibition – Oct 22 - Current
Historic Pine Bluff - Ongoing

Mural by John Kushmaul Mural - Creative Construction Zone
Numbers Installation by Jonathan Wright - Creative Construction Zone
Metal Installation by Jonathan Wright - Creative Construction Zone
Mural by Amanei Johnson - 701 S. Main St.
Mural by Layet Johnson - 701 S. Main St. Alley.

Productions

The Play That Goes Wrong - Feb 16-19
Steel Magnolias - March 10-12, 17-19 (2 on Saturday)
Charlotte's Web - April 20-23
The Last Five Years – June 22-25
Rock of Ages - July 28-30
Three Murders And It's Only Monday - Oct 27-29
Razzle Dazzle - Dec 1-3
Theater Jr Camp Performance – June 16
Theater Camp Performance – June 30
Poetry Slam Camp Recital – June 16
Spill The Ink (Poetry) – June 17

Our free gallery admission and hands-on programming is possible thanks to generous sponsors and donors!

Arts & Science Center Endowment Fund Inc.
Allstate Insurance Company
Ben J. Alzheimer Charitable Foundation
William K. Atkinson Science Education Fund
Angela White Smith, Realtor with eXp Realty
Arkansas Arts Council
Arkansas Committee of the National Museum of Women in the Arts
Arkansas Children's Hospital Arkansas Community Foundation
Arkansas Department of Correction
Arkansas Department of Education Arkansas
Discovery Network
Arkansas Insurance
Arkansas Education Television Network (AETN)
Arkansas Humanities Council
Arkansas Mill Supply
Centennial Fund
Arkansas Printing
Company Blue & You Foundation for a Healthier Arkansas
Catherine M. Bellamy Fund for the Performing Arts
Helen Claire Brooks Endowment for School Partnerships
Carrington Electric Company, Inc.
Central Moloney, Inc.
City of Pine Bluff
Comfort Air Conditioning Company, Inc.
Double Header
Sarah J. Creasy Endowment for the Visual Arts
Division of Arkansas Heritage
Entergy Arkansas
Entergy Arkansas Performing Arts Fund
Entergy Arkansas Visual Arts Exhibition Fund
Express Employment Professionals
Fifty for the Future
First Arkansas Insurance
First Realty
William Randolph Hearst Educational Programs Fund
International Paper Science Exhibition Fund
Jefferson Regional Medical Center
Junior Sesame Club
William H. Kennedy Jr. Visual Arts Fund
Carl B. and Florence E. King Foundation
The Kline Family Foundation
Lennox International
George A. Makris Sr. Educational Fund
MK Distributors
Moon Distributors
National Endowment for the Humanities
National Endowment for the Arts
Nan Simmons & Lynne Smart Endowment
Novel T's
Petat Shoppe Florist
Pine Bluff Advertising & Promotion Commission
Pine Bluff Community Foundation
Pine Bluff Heating & Air
Pine Bluff Sand & Gravel, Co.
Robinson & Fuller Funeral Homes
Ramsay, Bridgforth, Robinson & Raley LLP
Louis L. Ramsay Jr. Educational Fund
Relyance Bank
Irene Rosenzweig Endowment
RV City in Benton
Saracen Casino Resort
H.S. Seabrook Charitable Trust
H.S. Seabrook Foundation Children's Theatre Fund
Mid-American Arts Alliance
SEARK College
Selected Independent Funeral Homes
Carl M. Sewald Endowment for Performing Arts
Shepherd Tipton Hurst
Dollye S. & James H. Shoemaker Endowment
Simmons Bank
Simmons First Foundation
Tanya M. Simpson Endowment for Performing Arts
Sissy's Log Cabin
Smart Auto Group
Southern Glazer's Wine & Spirits
Southwestern Bell Science Exhibition Fund
Stephens Group Endowment Strong Manufacturing
Synergy Forum, Inc.
MaryRoss Taylor
The Strong Family Foundation
The Trinity Foundation
Trotter Ford
Undeniably Dairy
University of Arkansas Foundation
University of Arkansas at Pine Bluff
Waste Management of Arkansas
Environmental Science Fund West Foundation, Inc.
Windgate Foundation



Live@5

February – Damen Tolbert
March – Wine & Roses
April – UAPB Jazz Ensemble
May – Platinum Hitz
June – Port City Blues Society
July – Platinum Hitz
August – The Vibe
September – Platinum Hitz
October – Neighbors
November – Darnell Cann-Ward
December – Billy Jeter

ART WORKS Presents

January – Open-Mic Poetry
March – Cabaret
July – Comedy Relief
September – Just Dance
November – Open-Mic Poetry

Workshops

Yoga In the Loft - Monthly
Vision Board Party– Jan 7
Dance on Main, Gia Turner–Jan 12, March 9
Ceramics, Jennifer Solano–Sat, Jan 13-Feb 4
Stand-Up Comedy, Ben Jones–Jan 13
CrEATe Lab Winter Series–Feb–March
Couples Yoga, FloEssence–Feb 15
Self Defense, FloEssence–March 4
Music, Aida “Alice Ayers–March 7-10
Pulse: Art from the Soul, Ayers–March 11
Oil, Brenda Lawrence–March 24-25, July 15
Watercolor & Wine, Greta Kresse–May 12
Stained Glass, Aida “Alice” Ayers–April 15, 22
Fused Glass, Aida “Alice” Ayers–June 3, 10
Ceramics, Jennifer Solano–July 22, 29, Aug 5
Screenprinting, Dustyn Bork–July 18, 20
Color Theory, Dustyn Bork–July 25, 27
Relief Printmaking, Dustyn Bork – Aug 1, 3
Build, Color, Cut, Dustyn Bork – Aug 8, 10
Bracelets, Mary Pat Tate – April 28
Earrings, Mary Pat Tate – Aug 15
Digital Painting, Matthew Howard–Aug 19, 26
Painting with Paws–Sept 23
Knots & Loops, Amy Darragh–Oct 23
Ways of Watercolor, Gary Alexander–Nov 4
Kids Cookin’ for a Cause–Nov 18
Crafts & Cocktails with Bethany Gere and J. Tyler Lewis–Dec 15

In-House

Boys & Girls Club Townsend – Ongoing
Boys & Girls Club First Methodist – Ongoing
Pine Bluff Community Center – Ongoing
HIPPY – Jan 17
North Little Rock Middle School Tour – Feb 7
Land of Legends Tour– Feb 9
Kiwanis Club Tour–March 15
North Little Rock Notary Club – March 9
Pine Bluff Leadership – March 21
Pine Bluff School Tours – March 28, 29
Regional Foresters Tour–June 7
School Tour–June 14
Gallery Walk – June 23

Second Saturday Family FunDay

January – Nick Hobbs
February – Cookin’ for a Cause
March – Archaeology
April – Cookin’ for a Cause
May – STEAM Corner
June – Art Rock Summer Bash
July – String Art
August – Screenprinting
September – Tinkerfest: MusicFest
October – Pumpkin Painting
November – Water Marbling
December – Gingerbread House

Youth Institute–June 23
Camp Gan Israel – July 5
Upward Bound Tour – July 7
Trinity Community Learning Center–July 7
SOAR Tour – July 11, 18
TOPPS Tour– July 11, 13
Bot Wars – July 14
Community Dinner – July 14
Academy of Learning–July 20
Girl Scouts Tour–Sept 23
Community Drop In–Oct 14
Portland Elementary–Nov 3
Awesome Little Wonders–Nov 11
White Hall School–Nov 15
Preserve Arkansas Tour–Nov 16
Friendship North Little Rock Tour–Nov 29
GT Montecello Tour–Dec 1

Outreach

Boys & Girls Club McGehee – Ongoing
HIPPY – Jan 24
Artist in Education, Elly Bates–Feb 1, 6, 8,
Artist in Education, Brie Boyce–April 3-7
Trinity Village Outreach–April 27
Community Arts Conference–June 5
Friendship Aspire – June 8, 15, 22, 29, July 7
Presentation Women’s Lunch–July 21
PB High College and Career Fair–Oct 12
Petsense–Oct 21
Founders Day–Oct 21
Pop Up in the Bluff–Oct 28
Business Boo Bash–Oct 31
Arkansas Educators Conference–Nov 3

Special Events

Art Night On The Block – Feb 9
Volunteer Night – April 28
ART Rocks Summer Bash – June 2-3
ARTx3 Campus Connect – Sept 14
M-AAA Catalyst Artist Grant Feb 9
Catalyst Grant info session–Nov 2

Summer Camps

Theater Jr.
Art Jr.
Theater
Art Senior
Poetry
CrEATe Lab
Robotics

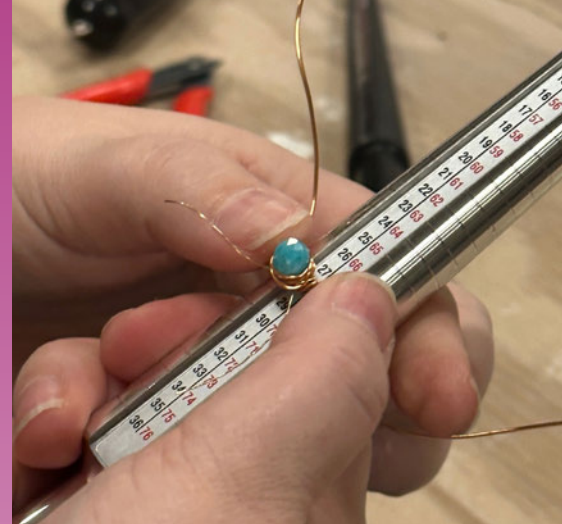

BUSINESS MEMBERS

Benefactor

Central Maloney Inc.

Mr. Kent Gossage
Mr. & Mrs. Chris Hart
Jeanette Holden
Mr. & Mrs. M.D. (Dan) Edwards
Mr. & Mrs. Patrick Colclasure

Jefferson Regional Medical Center

Jamie McCombs
Peter Austin
Layton & Joan Anderson
Jack & Wendy Talbot
Walter Johnson
Brian Thomas

MK Distributors, Inc.

John Makris
Mr. & Mrs. Duke Fakouri
Melissa Hartness
Nick & Lindsay Makris
Mr. & Mrs. George A. Makris, Jr
Gary & Jenny Stover
James Walker

Pine Bluff Sand & Gravel

Mr. Drew Atkinson
Mrs. Sissie Atkinson
Jane Bettison
Jay Canada
Mr. Scott McGeorge
Chad Tomboli

Relyance Bank

Chuck Morgan
Janice Acosta
Julie Bridgforth
Allison Brown
Vickey Davis
Greg Garner
John Garrison
Scott Pitillo
John Wall
Vickey Warriner

Simmons Bank

Samantha Robertson
Alexander Kosmitis Bowen
Chad Pittillo
David Garner
Lisa Hunter
Leslie Woods
Joyce Anne Green
Laura Parrish
Cindi Wallace
Marty & Ginger Casteel

Sponsor

Ralph Robinson & Son, Inc.

Scott Robinson
Tina Keahey

FES LLC

Marikka Bender
Rasheeda Brimley
Jennifer Brooks
Trina Fletcher

Jadaci Henderson
Jada Jones-Toney
Adrienne Robinson
Tina Fletcher

Fellow

Express Services, Inc.

Mr. & Mrs. John Lawson
Express Services, Inc.

Hardin Accounting & Tax

Lee Hardin

Rotary Club of Pine Bluff

Evan Staton

Sissy's Log Cabin

Mr. & Mrs. Wayne Sexton
Eric Fredrickson
Shirley & Gene Holloway
Mr. & Mrs. William Jones III
Mrs. Murphy Jones Jr.
Jason Norwood
Joan Treadway

Patron

Arkansas Mill Supply

Pat R. Brown

Arkansas Printing Company

Lee Pearce
Mark Pearce

Bridges, Young, Matthews & Drake

Ted Drake
James C. Moser Jr.

Camille Neemann
Carrington Electric Co., Inc.

Mr. Ed Carrington

Delta Sigma Theta Sorority East Harding Construction

Van Tilbury

Receivables Management Corporation of America

Bea Cheesman

Trotter Toyota

Mr. & Mrs. Ford Trotter

Contributor

Brown Funeral Home

Marshall Kelley

City of White Hall

Ellen K. Welch

Code Alert Security

Van Nichols

First Arkansas Insurance

Mike Carter

The Strong Company, Inc.

Ms. Strong

Supporter

Pine Bluff Downtown Development

Joy Blankenship

Sammia Thomas



INDIVIDUAL MEMBERS

Benefactor

Dr. Amy Cahill
Rilla Chandler
Mr. & Mrs. Glenn Freeman
Gail Greenstreet & Paul Owens
Mr. & Mrs. Robert L. Hart, Jr.
Mrs. Gene Hudson
Dr. Jerry Ingram
& Catherine Vander Woude
Mrs. Joseph A. Pascale
Mr. & Mrs. Chad Pittillo
Sis & Bob Pugh
Raymond Wallace
Mr. & Mrs. Faron Wilson

Sponsor

Mr. & Mrs. Ted Drake
Charlotte & Bryan Jackson
Mike & Annette Kline
Dr. David Rainey

Fellow

Celeste Alexander
Layton & Joan Anderson
Dr. & Mrs. R. Teryl Brooks, Jr.
Dr. Richard Justiss
Tommy & Kathryn May
Nancy & Marc Oudin
Mr. & Mrs. David Perdue
Mr. & Mrs. Spencer Robinson
Tracy Sutherland
& Sean Commerford
Jestin Thomas
Thomas & Terry Trippe

Patron

Mr. & Mrs. Scott Abernathy
Mr. & Mrs. Mac Bellingrath
Stephaney & Tom Bennett
Dorothy Bingham
Mrs. Edward E. Brown
Linda & Taylor Eubank
Kenneth & Sandra Fisher
Barbara C. Fratesi
June Freeman
Matthew & Crystal Jennings
Mr. & Mrs. Met L. Jones, II
Henri & Hazel Linton
Phillip McBee
Ms. Rosalind M. Mouser
Mr. & Mrs. John Owen
Mr. & Mrs. Thomas W. Pelton
Freddie Petett
Jamey & Michelle Price
Iry Rice
Althea & Carl Scott
Mr. & Mrs. R. Lee Smart
Jestean & Burthel Thomas
Barbara Warren
Terry Wynne & Judy Rudd

Contributor

Jessie Clemmons
Shalisha Thomas
Mr. & Mrs. Pete Ahlgrim
Joel Anderson

Julia F. Barrett
Mr. & Mrs. Shane Bridgforth
Mr. & Mrs. David R. Brown
Dr. & Mrs. Clyde Campbell
Martin & Connie Carty
Walter & Terri Cash
Leigh Cockrum
Dr. & Mrs. Ray Colclasure
Lazenie Collins
Mary Daggett & Regin Reginio
Rich & Troy DeBill
Mrs. William H. Dunklin
Mary Shannon & Lawrence Fikes
Joseph D. Goss
Michael & Jill Healy
Craig & Amy Hunt
Teki & Joshua Jimenez Hunt
Jodie Jolly
Portia Jones
Mr. & Mrs. Gary Kelly
Wanda Lain
Jeanette McGrew
Dr. & Mrs. David Nixon
Harold & Sandra Phillips
Mr. & Mrs. Ron F. Powell
Mr. and Mrs. Fred Reed
Tom & Beth Richard
Mr. and Mrs. Mark Robinson
Shaneisha Robinson & Keith Glason
Mitch & Janice Rose
Mr. & Mrs. Steven Shaner
Kent & Anita Skinner
Mr. & Mrs. Eric J. Smith
Charles Tadlock
Jack & Wendy Talbot
MaryRoss Taylor
Kenneth & Carolyn Theis
Richard & Beth Thomas
Shalisha Thomas
Allison Thompson
Travis & Ashley Thompson
Pia Woods
Tavonte Calhoun

Supporter

Mr. & Mrs. Noel Bryant
Mrs. Gladys Cherry
Mr. & Mrs. Ernest Demmings
Mr. Joe Dempsey
Mr. W. H. Fox, Jr.
Miles Goggans
Mrs. Royce Johnson, Jr.
Erica Kriner
Lyle Lovelace
Alice McCallum
Mildred Franco & James Pascale
Jeanne Pascale & Pat Hanna
Toni Raspberry
Dr. & Mrs. W. David Richards
Kathy Whiteside-Sims

Family

Susan Aikman
Roxie Balenton
Barry & Vicki Bates

Rhonda Bell
Dr. Carolyn Blakely
Georgia & Kevin Boulton
Roosevelt & Betty Brown
Joyce Brown
Ava & Barry Bulloch
Stacey Butts
Terrance & Susan Carolan
Amanda & Alex Carraway
Mr. & Mrs. Jeff Collins
Dorothea Cornelius
Linda & Shunn Crumpton
Emma Dambek
Larissa Davis
Dr. John D. Dedman
Judge Jodi & Mr. Michael Dennis
J. P. & Phyllis Dunger
Tyler Dyer
Carolyn Earnest
Mr. & Mrs. Vincent Edwards
Janie & William Edwards
Gregory & Christen Farris
Shannon Frazier
Cynthia Gaddy
Paul & Gina Gatzke
Bethany Gere
Joey & Jenna Gieringer
Kristopher Givens
Dr. Suzzette & Moses Goldman
Mr. & Mrs. Chuck Haralson
Irna Harris
Susan & Tom Harris
LaShonda & Rashad Hatch
Kevin Haynie
Dorian & Genise Henry
Mr. & Mrs. Jack Hollingsworth, Jr.

Katryne S. Horton
John & Yelena House
David & Cara Howard
Matthew Howard
Susan Hunter-Turner & Angela Harden
Michael Jennings & Karen Irwin
Jebeline Johnson
Sharon Johnson
Mike & Debbie Kelley
Andrea Kelley & Jeff Woodfield
Justin & Ashley Kimbrell
Maxie & Leigh Kizer
Dr. Kim and Lisa Kosmitis
Mr. & Mrs. Jim Kurz
Christian Leus
Therthenia & Jerry Lewis
Mr. & Mrs. Clifton Lewis
Tyler Lewis
Steve & Rebecca Lochmann
Carol Luebker
Eric & Heather Lunsford
Melanie Madkin
Carla & Travis Martin
Katy & Joy McGee
Dana McLellan & Robin Dawson
Mr. & Mrs. Donny McNulty

Ted & Linda McNulty
Robert & Tabatha Miller
Rachel Miller
Reginald & Georgette Mitchell
Matthew & Camille Mosler
Ben & Mickie Nail
Jane Nixon
Mr. & Mrs. Mac Norton
Dr. & Mrs. J. William Nuckolls
Donna Oates
Mr. & Mrs. John Offutt
Tina Owens
Mr. & Mrs. Elbert Parks III
Shakeelah Rahmaan
Deloris Riley
Felicia Riney
Chris & Rebecca Rittenhouse
Mrs. Jack Robey
Belvia & Charles Rodgers
Misti & J. R. Rodriguez
Harold & Marsha Rogers
Mr. & Mrs. William K. Rubenstein
Mark L. Ryles
Mr. & Mrs. Michael Sanders
Katherine Shaw
Allen & Narda Smithey
Sherie & Dave Storie
Mark Townsend
Morgun Wadley
John & Darby Wall
Mrs. Jimmy White
Glenn & Susan Wolf
Stacy Wood
Mr. & Mrs. Robert H. Wyatt, Sr.
Mr. & Mrs. Leonard Zell
Belinda Randle

Single

Michelle Atkinson
Pat Bethea
Gloria Black
Dustyn Bork
Betty Bradshaw
Virginia Brown Breshears
Cindy Brown
Mandy Brown
Kelly Bryant
Shirley Cantrell
Julie Caple
Sarah B Clifton
Esther Coleman
Vickie Coleman
Betty Coles
Sue Cox
Kay Cromwell
Cindy Brown
Mrs. Juanita Currie
Donna Davis
Gerry DeLongchamp
Linda DeMint
Kayla Earnest
Maribeth Frazer
Therese Free
Robin Furgason
Rhonda Gammel

Melody Gere
Mrs. Dell Gorman
Classie Jones Green
Christopher Hale
Mary Lee Hall
Sandra Harmon
Reneta Harper
Kevin Harris
Nola Harrison
Wanda Harrison
Dot Hart
Carol Hastings
Debra Hester Clifton
Pam Holcomb
Rhonda Holderfield
Pearl Holland
& Mahlayshia Jenkins
Deborah Horn
Lucille Jasper
Ronald Jefferson
Louise Jimmerson
Dora Jones
Bruce Lockett
Florence Love
Laura Loza
Gloria Lyons
Billie McCann
Glenda McCune
Kandy Moore
Etoile K. Mouser
Theresa Orso
Nancy Pierce
Mrs. Jackie Rauls
Inis Ray
Glenda Reeves
Lisa Rhodes
Diane Rice
Leslie Roby
Wendy Ruggeri
Brenda Rump
Robert Scott
Janyth Shaw
Evelyn Shorter
Julia Shorts
Arthur Simmons
Tanya Simpson
Alisa Smith
Scott Smith
Sue Smith
Ms. Hazel A. Smith
Brenda Smith Mills
Claudia Spainhour
Kathy Stanley
Anita Stennis
Brenda Stewart
Nicole Stewart
Ashley Thompson
David Trulock
Pamela Washington
Charles C. Williams
Will Witt
Shelly Workman
Phyllis Wright
Britnee Wright
Ms. Catherine Wynn
Twylla Willis



STATEMENTS OF ASSETS AND REVENUES, EXPENSES, AND CHANGES IN NET ASSETS
For the Year Ending December 31, 2023

STATEMENT OF ASSETS AND LIABILITIES AND NET ASSETS

STATEMENT OF REVENUES, EXPENSES, AND CHANGES IN NET ASSETS

CURRENT ASSETS

Cash	665,074
Accounts Receivable	6,591
Total current assets	671,665

TOTAL CURRENT ASSETS

Property and Equipment	362,529
Building improvements	13,703
Furniture and fixtures	119,111
Equipment	20,816
Transportation equipment	(262,693)
Accumulated depreciation	253,466

TOTAL ASSETS 925,131

LIABILITIES

Accounts payable	8,485
Payroll Liabilities	19,534
Deferred Revenue	62,199
Total Liabilities	90,218

NET ASSETS

With Donor Restrictions	=
Without Donor Restrictions	1,061,356
Net Income	(226,443)
Total Net Assets	834,913

TOTAL LIABILITIES AND NET ASSETS 925,131

OPERATING REVENUES

Program Fees	82,182
Program Grants and Sponsorships	193,512
Facility Rental	55,623
Memberships	47,239
Special Events Fundraising	21,015
Total Operating Revenues	399,570

NON-OPERATING REVENUES

ASC Endowment Fund, Inc.	13,414
State Grants	18,344
City of Pine Bluff	149,863
Pine Bluff Advertising and Promotion Commission	45,000
Local Grants and Contributions	229,256
Other	70,156
Total Non-Operating Revenues	526,604

Total Revenue, Gains and Other Support 925,604

OPERATING EXPENSES

Department Program Expenses

Collections	46,239
Education	174,053
Exhibits	60,807
Performing Arts	93,887
ARTSpace	226,733
Special Events	385
Management and General	544,733
Payroll Expenses	5,200
Total Operating Expenses	1,152,047

CHANGE IN NET ASSETS (226,443)

NET ASSETS - BEGINNING OF YEAR 1,061,356
NET ASSETS - END OF YEAR 834,913

