



2020 - 2021

# ANNUAL REPORT

LANSING ART GALLERY & EDUCATION CENTER

# A LETTER FROM OUR EXECUTIVE DIRECTOR & BOARD PRESIDENT



BARB WHITNEY,  
EXECUTIVE DIRECTOR

As we reflect on the prior fiscal year, we're grateful to our staff, Board, and community for supporting our enduring mission: to provide public awareness, education, and enjoyment of the visual arts by promoting the works of Michigan artists.

We've innovated to provide safe and accessible art experiences, developing and executing a host of events, exhibitions and activities, which were bright spots in an often-bleak year:

- We served 1,500 patrons with appointments and safety procedures.
- We opened a new online shopping experience and saw 75 shoppers purchase over 150 pieces of Michigan-made art.
- We provided art in people's homes with over 600 art supply kits and 150 home-made Sock Creatures.
- We brought art outdoors with Art Path, making the Lansing River Trail a cultural hotspot with over 85,000 visits.

Our Board is proud of our outstanding staff team and their steadfast dedication. We're strategically investing in our talent as we build the Gallery to become a premier employer through: professional development, increased compensation, new technology, and tools.

Looking back on a fiscal year when many local businesses shut their doors, we're grateful for such a supportive community to help us navigate such trying times. The outpouring of patronage and financial contributions increased artwork sales and individual giving, more than 10% each. These, combined with generous grant support, have upheld our mission and brought joy. We're grateful and humbled to serve a community as kind and generous as Greater Lansing.



KEITH ROUSE,  
BOARD PRESIDENT

A handwritten signature in blue ink that reads "Barb Whitney".

Barb Whitney

A handwritten signature in black ink that reads "K Rouse".

Keith Rouse

## INCREASED ART-MAKING OPPORTUNITIES AT HOME!



5: VIRTUAL ADULT WORKSHOPS  
217: ART ABILITY BAGS  
325: ART ENCOUNTER KITS

**25**

VOLUNTEERS  
CONTRIBUTED

**530**

VOLUNTEER HOURS

**343**

IN-KIND  
PROFESSIONAL  
SERVICE HOURS,  
VALUED AT

**\$33,950**

This fiscal year Lansing Art Gallery & Education Center garnered support and revenue equaling \$482,624 with expenses of \$386,103 and a depreciation of \$6,149

# 2020 - 2021 BY THE NUMBERS

HIGHLIGHTS FROM THIS FISCAL YEAR

Lansing Art Gallery & Education Center  
made a difference in the lives of:

**204** → PROFESSIONAL ARTISTS

**909** → EDUCATION PARTICIPANTS

**1,540** → GALLERY VISITORS

**85,824** → ESTIMATED ARTPATH VISITORS



“The staff have done an excellent job in displaying my work and making the Holiday Market ‘THE Place’ to holiday shop. Also, the success of the Holiday Market enhances public desires for unique shopping opportunities.”

-A 2020 MICHIGAN MADE | HOLIDAY ART EXHIBITION ARTIST

Exhibitions for the 2020 - 2021 fiscal year included:

- LAUREN BRADY | UNTITLED
- MICHIGAN MADE | HOLIDAY ART EXHIBITION
- SALLY ROSE & TOM TOMASEK | VESSELS & VIEWS: NATURAL REALITY
- MARK CHATTERLEY | MARKERS OF TIME
- ART SCHOLARSHIP ALERT
- LUZHEN QIU & CATHY JACOBS | DREAMSCAPES
- ARTPATH | PUBLIC ART

Changing exhibitions showcase a wide range of media, perspective, and diversity of contemporary art currently being made in Michigan. Annual programs include Art Scholarship Alert High School Competition, and Michigan Made Holiday Art Exhibition.





“I enjoy volunteering because of the people I meet and the beautiful art. It’s exciting to see new exhibits every other month, as you never know what the medium will be. It could be sculptures, fiber art, photography, pottery, or woodworking...During the pandemic last year...when other arts organizations were closed, Lansing Art Gallery & Education Center was providing a safe space for the community to view and purchase art...This among other reasons is why I volunteer. I get more out of it than I give.”

**- PAT DANIELS, VOLUNTEER & ARTS PATRON**

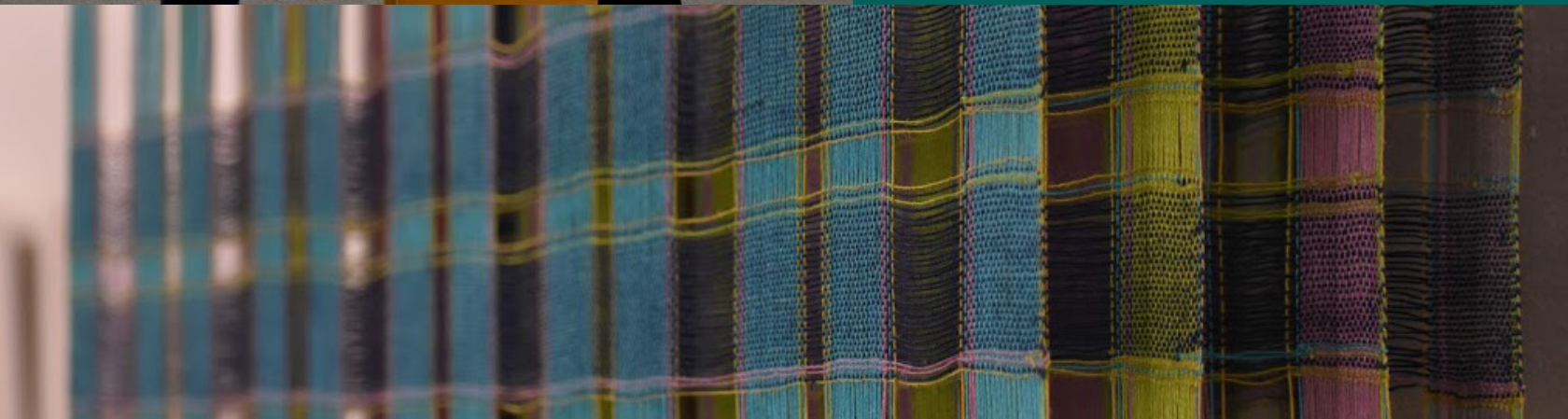

# ARTPATH



During the Summers of 2018, 2019, 2020, and now 2021, Lansing Art Gallery & Education Center partnered with the City of Lansing's Parks and Recreation Department to provide a public art display along the historic Lansing River Trail. This temporary, site-specific public art project connected 2.5 miles of artwork by Michigan artists from Old Town to R.E.O. Town. This year the project also included ArtPath Artist Talks, which presented an opportunity for the community and gallery members to gather safely at various sites along the trail and engage with the art and artists.





"I'm so thankful to the Lansing Art Gallery and the rest of the ArtPath team for this opportunity. Not only did it help me grow as an artist, it also brings joy to guests of all ages on the River Trail. It just goes to show how important the arts can be to a city."

-DANIEL HOGAN, ARTPATH ARTIST & TEACHING ARTIST



"The opportunity to engage with the community and share my artwork and message was my favorite part of participating in ArtPath. Everyone I encountered was appreciative and enthusiastic. This was wonderfully satisfying! As well, the beautiful Lansing River Trail is alive with activity and energy which, when punctuated with the art installations becomes even more enriching and vibrant."

-A 2021 ARTPATH ARTIST



**ART ENCOUNTERERS** Art Encounters are interstitials of art-making fun offered to people of all ages. Art Encounters include, hands-on art-making during pop-up events, free art kits for visitors to take home, and virtual art workshops.



“Our family wanted to thank you for this amazing opportunity to participate in the Art Has No Barriers November Art Ability Bag. Josalin had an awesome time creating her masterpiece, and she looks forward to participating for the rest of the year.”

- THE TUCKER FAMILY

**STUDENT EXHIBITS** Art Scholarship Alert (ASA) and the Ingham County Student Art Exhibit (ISAE) offer students accolades and awards. These juried art experiences give families a personal experience within our professional art setting. In 2021, ASA reached 59 students, and ISAE reached 149 students.





## PECKHAM ART ALLIANCE

The Peckham Art Alliance is our latest endeavor in providing sensory-friendly programming. Located in Lansing, Peckham is a nonprofit community vocational rehabilitation organization. The Art Alliance program invites participating artists to learn from professional artists within the setting and outside of Lansing Art Gallery & Education Center.

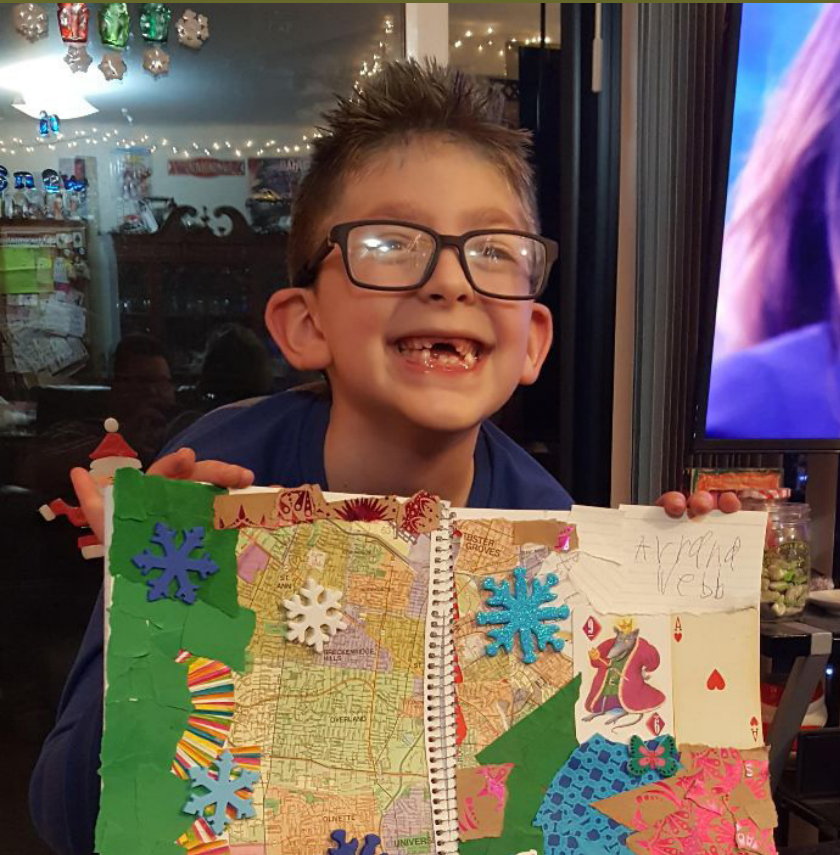

## SOCK CREATURES

Hundreds of people created Sock Creatures through Lansing Art Gallery & Education Center with FREE art kits and online how-to video and creative activity using the hashtag: #Sockcreatureslansing



“I am always treated with respect when I visit the Gallery. I have always been encouraged to participate in their activities. The staff treats and sees me as a whole person and not as a disabled person who couldn’t be capable of doing art...Since COVID hit they have been doing art has no barriers activity bags once a month... I would love to see every disabled person that has an interest in art be able to get involved and all it would take is a little more help.”

-JENNIFER LAMPHERE, ARTIST &  
ART HAS NO BARRIERS PARTICIPANT



## DONOR SPOTLIGHT - ART MAKES COMMUNITY CONNECTIONS

“Why we ultimately need art is because the arts do something that nothing else does, which is drive more stable communities and build community attachment, social cohesion and civic engagement. And how lucky #LoveLansing is that we have the Lansing Art Gallery & Education Center at the forefront of driving change in our community.”

- BEN RATHBUN, BOARD MEMBER & SUPPORTER





## INTERNS

Sam Carter  
Ally Guastella  
Ian Hawthorne

Lanie Ettema  
Kaylee McCarthy  
Sarah Parker

Abigail Rhoades

## VOLUNTEERS

Sue Coley  
Pat Daniels  
Constance Henslee  
Brett Haddock  
Kate Hude - Fund Development Chair  
Teresa Malott  
Jay Pelc  
Hope Rankin

Jane Reiter  
Rich Sneary  
Jeana-Dee Allen - Marketing  
Committee Member



## EXHIBITION JURORS

Michelle Detering  
Steph Hogan  
Maureen Bergquist Gray  
Ruth Koelewyn

Hailey Lamb  
Ozay Moore  
Dayna Walton  
Brian Whitfield

## TEACHING ARTISTS

Mark Chatterley  
Michelle Detering  
Brett Haddock  
Matt Mulford  
Jane Reiter

Paloma Rosales  
Tom Tomasek  
Catherine Tanning-Popowich  
Susannah VanHorn

# THANK YOU FOR YOUR SUPPORT!

Lansing Art Gallery & Education Center would like to thank all of our grantors, members, and donors for fiscal year 2020 - 2021.

## LEGACY CIRCLE

Erin Warmels

Scholarship Fund

Elizabeth Charles

Scholarship Fund

Richard Sneary

## \$25,000 +

Capital Region Community  
Foundation

Mariel Foundation

Norman Charles & Phyllis  
Mellon

## \$10,000 +

City of Lansing

Hari Kern

Health Management  
Associates

Michigan Council of Arts &  
Cultural Affairs

Michigan State Federal Credit  
Union

Geraldine Oliver

Jay Pelc

## \$5,000 +

Auto-Owners Insurance

Sam & Judy Eyde

Michigan Economic

Development Corporation

The Rathbun Agency Inc.

R.E. Olds Foundation

Janie Schneider

Team Lansing

## \$2,500 +

Melissa Eyde

Gary & Nancy McRay

Dan & Bonnie Warmels

## \$1,000 +

Arts Council of Greater  
Lansing

Board of Water & Light

Francie Dittrich

Patrick & Jennifer Gillespie

Hude Legal Services PLLC

Katherine & Steven Japinga

Peter & Stephanie Kramer

Michelle Massey & Joe

Findlater

Michigan Association of  
School Boards

Anne Nolan & Greg Limmer

Shrikumar & Mayurika Poddar

Joe Smalley

Spirit of Downtown Lansing

LLC

Uplift Our Youth

## CONTRIBUTORS

Mary Ablao

Mark Alexander

Jeana-Dee Allen & Dylan

Rogers

Layna Anderson

Whitney Anderson-Harrell

Ethel & John Anthony

Anthony Family Fund

ASAP Printing

Austin Ashley

Chelsea Auge

Keith Azar

Dave & Cathy Babcock

Bad Annie's LLC

Rebecca Bahar-Cook

Walter & Marilyn Baird

Juanita Baldwin

Zane Balks-Russell

Dorothy Barnett

Kenneth Beachler

Danielle Beard

Judy Beaudry

Karen Bell

Michael Belligan

Walter Benenson

Jack Bergeron

Arnold & Claire Berkman

Suzanne Bernsten

Janice Berry

Beverly Boerkoel

Delores Boos

Michael & Deborah Brenton

Susan Brewster

John Briggs

Peggy Brisban

Mary Brodbeck

Barry & Sharon Brown

Toni Alexander & Stan

Budzynski

David C. Bunker

William Burke

Carrie Oei

Patricia C. Nelson

Bob Calderon

Art & Marlene Cameron

Michelle Carlson

Dolores Carlson

Carmen Carlton

Sam Carter

John H. Jr. & Anne Cauley

Susan Chalgian

Mark & Sue Chatterley

Cheaney Media Concepts Inc.

Richard Child

Deborah Cholewicki

T. Dominic Cochran

Joann Condino

Patricia & William Cook

Katherine Corby & Arie

Koelewyn

Georgia & Bob Curry

Mary Cusack

Carolyn Damstra

Katrina Daniels

Patricia Daniels

Carl & Becky Davis

James Davis

Susan Davis

Brad Deacon

Laura B. DeLind

Danielle Deneau

Michelle Detering

John Diephouse

Lesa Doke

Luke Downing

Brian Doyle

Eric Ederer

Cathleen Edgerly

Ruth Egnater

Dorothy Engelman

Mercedez Estes

Lainie Ettema

Joan Fairey

James Ferguson

Patrick Ferguson

Jennifer & Steven Fernand

Marcus Fields

Linda Fields

Cynthia Foley



Janet Foran	Nan Jackson	Magna Dry	Bonnie Palutke	Nicole & Tyler Smeltekop
Brent Forsberg	Brian James	Michael Magnotta	Sarah A. Parker	Katherine Smith
Ashlee Fowler	Patricia & Daniel Jarzabkowski	Jim Markle	Tanya Paslawski	JoAnn Steele
Marylinda Fox	Brian & Ellen Jeffries	Michigan School Business Officials	Sarah Peasley	Carole Steinberg Berk
Laura Gajewski	George Jenkins	Drew Mason	Alicia J. Perez-Banuet	Emily Stevens
Kristen Garcia	Karen & Jerry Jennings	Diane Mater	Janet Peters	Sam Stiles
Peter & Melinda Gatteri	Mary Jessup	Nanette Mathe	David Pierson	Ken & Karen Stock
Rosanne Goacher	Katharine & Douglas Johnson	Joan & Jeremy Mattson	Dave & Debbie Porter	Rita Stoskopf
Dawn Gorman	Elizabeth Johnson	Michael Maurer Smith	Carol Pride	Steve Stratton
Ben Graham	Nan Jordan	Daniel & Maureen McKelvey	Drew Prosch-Jensen	Nansie Strobel
John & Mina Greco-Hall	Kathy Jurichko	Kevin McKinney	Charlyss Ray	Barbara Stuber
John & Stephanie Gregg	Linda K. Angell	Kate McNenly	Sarah Reckhow	Kelly Stuihle-Clark
Margaret-Ann Griffith	Anne K. Miranda	Wendy McWhorter	Red Head Design Studio Inc.	David Such
Catherine Groll	Melissa Kaplan	Margaret Meade-Turnbull	Kathryn Reed	Clarence Suelter
Mickey Hadick	Madison Kautman	Mark & Rosie Mehaffey	Jane Reiter	Leonard Suelter
Jill Hagan	Susan Kieffer	Carol Mellick	Abigail Rhoades	Emily Sutton-Smith & John Lepard
Al Hakala	Ruth Koelewyn	Candace Merkel	Michael & Leanne Richard	Bruce Thayer
Kelly Hansen	Amber Koenigsknecht	Michigan Association of Superintendents & Administrators	Sydney Richards	Ilene Curts-Thayer
Theresa Harrison	Dace Koenigsknecht	Mid-Michigan Autism Association	Jill Rinckey	Elin Thorlund
Mark Haubert	Candace Koller	Courtney & Travis Millbrook	Young-Shill Roberts	Thomas Tomasek
Lawrence & Mary Hennessey	Gretchen Krause	Robert & Shelagh Miller	Sally Rose	Grace & Jon Vandervliet
Richard Hensh	Lee & Nancy Kronenberg	Suzanne Mills	Kaitlyn Rose	Jason W. Jackson
Connie Henslee	Hailey Lamb	Mary Mitchell	Keith Rouse	W.K. Kellogg Foundation
Aimee Herring	James Lammers	Kathleen Mooney	Chad Sager	Brian Whitfield
Dennis Hinrichsen & Teresa Schulz	Bill & Linda Lardie	Sheila & Tom Moore	Roy Saper & Nell Kuhnmuench	Barb & Jon Whitney
Emma Hoekstra	Carol Larsen	Sharon Myers	Kristen Savage Garcia	Kate Wilcox-Leigh
Daniel J. Hogan	Isiah Lattimore	Paul & Chris Nilsson	Mary Anne Scenga Kruch	Amy Wild
Meegan Holland	Susan Coley & Don LeDuc	Crystal Noecker	Michael & Ilene Schechter	Edward Winkler
Steve & Sue Holmes	Jovae Lee	Maggie Okponobi	Erin & Andy Schor	Jim Wolnosky & Pamela Timmons
Daniel Horn	Missy Lilje	Annette Oliver	Schor Lansing Fund	Karl & Dianne Wolter
Jill & Harry Host	Jaclyn Lillis-Warwick	Ester Onaga	Heidi Schroeder	Nancy Wonch
Nancy House	Greg Limmer & Anne Nolan	George Orban & Rae Ramsdell	Ernest Schuette	Kathy Wood
Paul Howland	Ralph Long	Janice Oudbier	Anne Schuller	Liz Wylegala
Barb Hranilovich	Kim Long & Kyle Alexander	Stephen Palmer	Lorelei Scott	Christine Zinn
Kate Hude	Valerie Long		Nate Scramlin	
Jay Hull	Laurie Lonsdorf		Stephanie Sebrell	
Darlene J. Francher	Suzanne E. Lowe		Rhonda Sherwin	
	Shannon Mae		Sally & Brian Silver	



# LANSING ART GALLERY & EDUCATION CENTER PROVIDES PUBLIC AWARENESS, EDUCATION AND ENJOYMENT OF THE VISUAL ARTS BY PROMOTING THE WORKS OF MICHIGAN ARTISTS.

## 2020-2021 BOARD OF DIRECTORS

Keith Rouse – *President*  
Danielle Deneau – *Vice President*  
Mike Wenstrup – *Treasurer*  
Mickey Hadick – *Secretary*  
Brian Doyle – *At Large*  
Judy Eyde – *At Large*  
Kim Long – *At Large*  
Laurie Lonsdorf – *At Large*

Michelle Massey – *At Large*  
David S. Porter, D.O. – *At Large*  
Ben Rathbun – *At Large*  
Rebecca Ten Brink – *At Large*  
Rich Sneary – *Past President*  
Brian Whitfield – *At Large*  
Barb Whitney – *Ex Officio*

## STAFF

Michelle Carlson – *Education Director*  
Carmen Carlton – *Bookkeeper*  
Katrina M. Daniels – *Exhibitions and Gallery Sales Director*  
Sarah Parker – *Exhibitions and Gallery Assistant*  
Zane Kemper – *Exhibitions Assistant*

Kyle Richard – *Operations Manager*  
Julia Sager – *Education Assistant*  
Barb Whitney – *Executive Director*

“I love getting your news emails, it feels like a wonderful activity on many levels, I am sure it is keeping you all very busy, which is rebirth and it is wonderful! It’s like reading the New York Times on the arts, people rejoicing and getting back into art life again!

- BONNIE PALUTKE, GALLERY ARTIST