

Architectural Range
— Detailed specifications

AlpineClad™



Superior exterior paneling.

AlpineClad™

IPL AlpineClad gives the benefits of natural timber with the convenience of a strong, lightweight, and easily-installed panel cladding system. IPL AlpineClad has been successfully used in construction of both residential and commercial buildings for more than three decades.

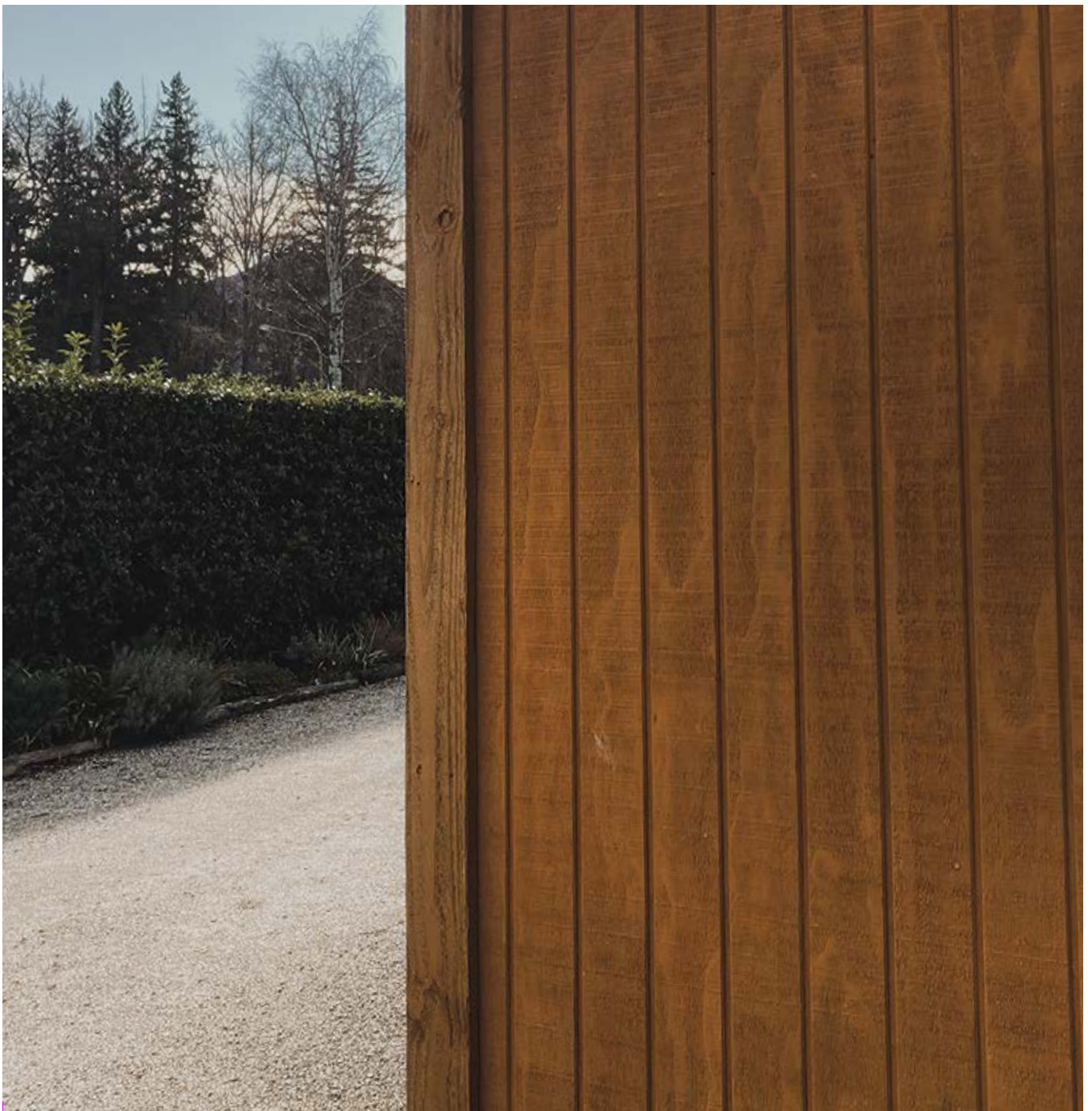

AlpineClad™

At a glance

- Lightweight, strong and easy-to-install
- H3.1 treated with LOSP preservative or H3.2 CCA
- Offers diverse design possibilities for lightweight structures
- Manufactured in New Zealand for New Zealand conditions
- Interlocking shiplap system for easy, watertight installation
- Can be fixed to timber and steel framework
- Complies with NZ Building Code and E2/AS1 requirements
- Provides a long-lasting and durable external surface
- Has excellent thermal qualities
- Eco friendly. Rated as Super E0 (less than 3 ppm formaldehyde emissions)

Compliance

IPL AlpineClad is manufactured in accordance with AS/NZS 2271 Plywood Exterior. The panels are to be installed in accordance with the building design code. The Engineered Wood Products Association of Australasia (EWPAA or PAA) audits our production processes to ensure we meet the requirements of the product Standard. This third party audited, process based, quality assurance scheme meets the requirements of an ISO Type 5 system for production certificate. The EWPAA is an accredited body to JAS - ANZ under registration No. 2269.

Durability

NZ Building Code clause B2 requires claddings which do not form part of the bracing or structural element to achieve a minimum structural durability level of 15 years. IPL AlpineClad will meet this requirement when coated with stains or paints to manufacturer's specifications. It is preferable to use lighter coloured stains / paints to lessen the effects of greater expansion and contraction which occurs when darker, heat absorbing shades are used.

Preservative Treatment

IPL AlpineClad is envelope treated to H3 with LOSP or CCA for exterior use but is available untreated for interior walls and ceilings. LOSP (Light Organic Solvent Preservative) doesn't discolour the panel surface and because no water is used in the treatment process panels retain uniform dimensions. Panels treated with H3.1 LOSP must be checked for residual solvent and if necessary placed in a well ventilated area to allow the solvent to disperse before painting or staining.



Fastener Types & Sizes

Nails	Direct Fix	Cavity Fix
Hot Dipped Galvanised	50 x 2.8mm	60x 2.8mm
Screws		
Stainless Steel	40mm x 8g	65mm x 8g

NOTE: Exposure Zones are detailed in NZS 3604 Section 4.

Galvanised Hot Dipped nails are acceptable for H3.1 LOSP in Zones B and C.

In Zone D Stainless Steel screws must be used. H3.2 requires Stainless Steel screws to be used in all Zones.



Technical details

Type	Sheet Size (mm)	Thickness (mm)	Ply	Grade	Surface	Groove Size (mm)	Groove Centres (mm)
1000/100	2440x1216	12	5	S	Bandsawn	6 x 8 wide	100
1000/150	2440x1216	12	5	S	Bandsawn	6 x 8 wide	150
1000/200	2440x1216	12	5	S	Bandsawn	6 x 8 wide	200
3000	2440x1216	12	5	S	Bandsawn	No Grooves	
3000 Superior	2440x1216	17	5	S	Bandsawn	No Grooves	

INDEX

Product	Application	Detail	Description	Issue Date
CAVITY CORNER DETAILS				
CT	C-CN	01	Internal Corner Detail - W Flashing	01/03/2017
CT	C-CN	02	Internal Corner Detail Corner Bead	01/03/2017
CT	C-CN	03	External Corner Detail Batten	01/03/2017
CAVITY FACE FIXED BATTEN DETAILS				
CT	C-BN	01	Batten Setout	01/03/2017
CT	C-BN	02	Aluminium Window Head Detail	01/03/2017
CT	C-BN	03	Aluminium Window Jamb Detail	01/03/2017
CT	C-BN	04	Aluminium Window Sill Detail	01/03/2017
CAVITY HORIZONTAL DETAILS				
CT	C-HD	01	Horizontal Flashing Joint Detail	01/03/2017
CT	C-HD	02	Horizontal Batten Joint Detail	01/03/2017
CT	C-HD	03	Horizontal Flashing Joint Detail Interfloor Detail	01/03/2017
CT	C-HD	04	Pipe Penetration Detail	01/03/2017
CAVITY INDEX AND TYPICAL DETAILS				
CT	C	00	Drawing Index Cavity	01/03/2017
CT	C-TD	FR	Typical Frame & Batten Setout	01/03/2017
CT	TYP	BTN1	Typical Batten	01/03/2017
CT	TYP	BTN2	Typical Batten Sizes	01/03/2017
CT	TYP	FIX	Typical Vertical Panel Fixing	01/03/2017
CT	TYP	FLG	Typical Flashing	01/03/2017
CT	TYP	LP	Lapped Vertical Joint Detail	01/03/2017
CAVITY VERTICAL DETAILS				
CT	C-VD	01	Vertical Lapped Joint Detail	01/03/2017
CT	C-VD	02	Parapet Detail	01/03/2017
CT	C-VD	03	Bottom Plate Detail	01/03/2017
CT	C-VD	04	Top Plate to Soffit Detail	01/03/2017
CT	C-VD	05	Soffitline Detail	01/03/2017
CT	C-VD	06	Roof Apron Flashing Detail	01/03/2017
CAVITY WINDOW DETAILS				
CT	C-WD	01	Aluminium Window Head Detail	01/03/2017
CT	C-WD	02	Aluminium Window Sill Detail	01/03/2017
CT	C-WD	03	Aluminium Window Jamb Detail	01/03/2017

**IPL**Crafted on the Coast
Made for New Zealand3 Trickies Road
Greymouth
New Zealand

T. 0800 650 801

www.ipply.nz

Name

Drawing Index Cavity

Scale

01/03/2017
DateCT-C-00
Dwg

NOTES:

- 1 .All materials and fixtures are to comply with E2/AS1 and BRANZ bulletin BU411
- 2 .Building wrap and underlays to table 23 E2/AS1.
- 3 .Fixing as per table 24 E2/AS1
- 4 .All products to be coated, exposed, cut edges and end grains to be sealed prior to installation
- 5 .Refer to E2/AS1 clause 9.1.8 for batten setout
- 6 .Plywood to comply with NZS 2271
- 7 .Treat all cut edges with with Holdfast Metalex Clear

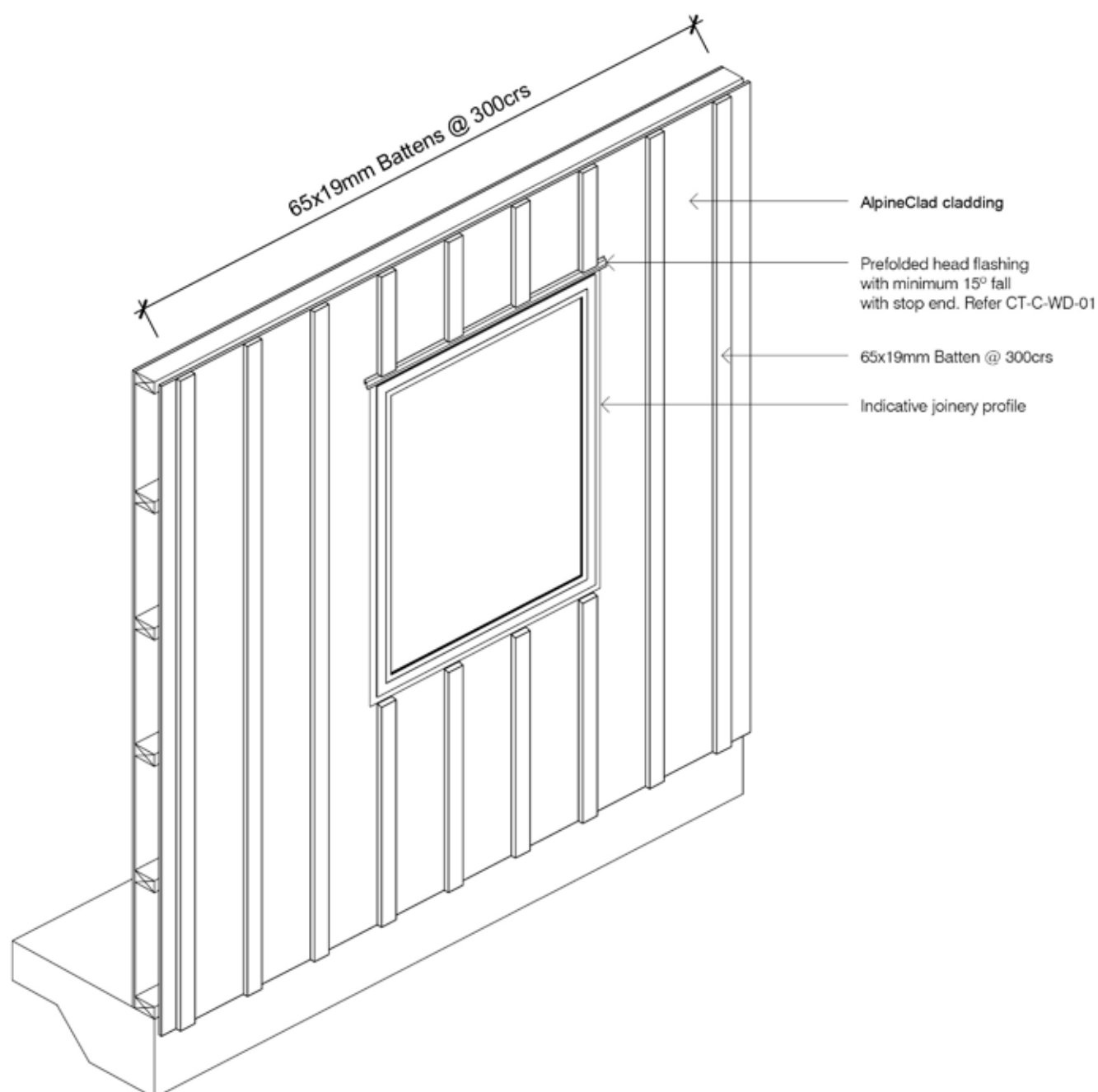

IPL Crafted on the Coast
Made for New Zealand

T. 0800 650 801

3 Trickies Road
Greymouth
New Zealand

www.ipply.nz

Name

Batten Setout

1 : 20 @ A4
Scale

01/03/2017
Date

CT-C-BN-01
Dwg

NOTES:

- 1 .All materials and fixtures are to comply with E2/AS1 and BRANZ bulletin BU411
- 2 .Building wrap and underlays to table 23 E2/AS1.
- 3 .Fixing as per table 24 E2/AS1
- 4 .All products to be coated, exposed, cut edges and end grains to be sealed prior to installation
- 5 .Refer to E2/AS1 clause 9.1.8 for batten setout
- 6 .Plywood to comply with NZS 2271
- 7 .Treat all cut edges with Holdfast Metalex Clear

NOTE: Building wrap and tapes not shown in drawing

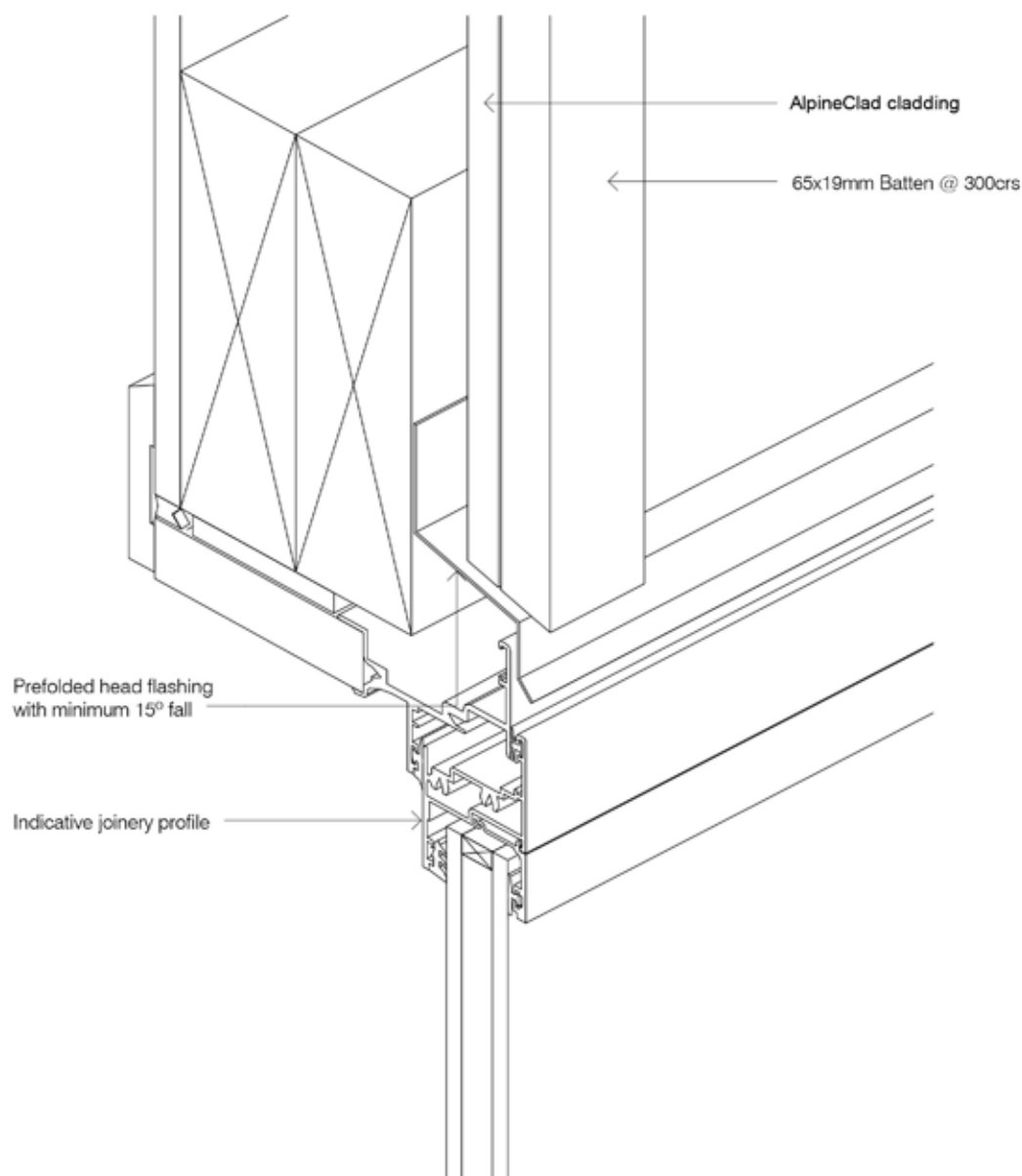

IPL

Crafted on the Coast
Made for New Zealand

T. 0800 650 801

3 Trickies Road
Greymouth
New Zealand

www.ipply.nz

Name

Aluminium Window Head Detail

1 : 2 @ A4
Scale

01/03/2017
Date

CT-C-BN-02
Dwg

NOTES:

- 1 .All materials and fixtures are to comply with E2/AS1 and BRANZ bulletin BU411
- 2 .Building wrap and underlays to table 23 E2/AS1.
- 3 .Fixing as per table 24 E2/AS1
- 4 .All products to be coated, exposed, cut edges and end grains to be sealed prior to installation
- 5 .Refer to E2/AS1 clause 9.1.8 for batten setout
- 6 .Plywood to comply with NZS 2271
- 7 .Treat all cut edges with Holdfast Metalex Clear

NOTE: Building wrap and tapes not shown in drawing

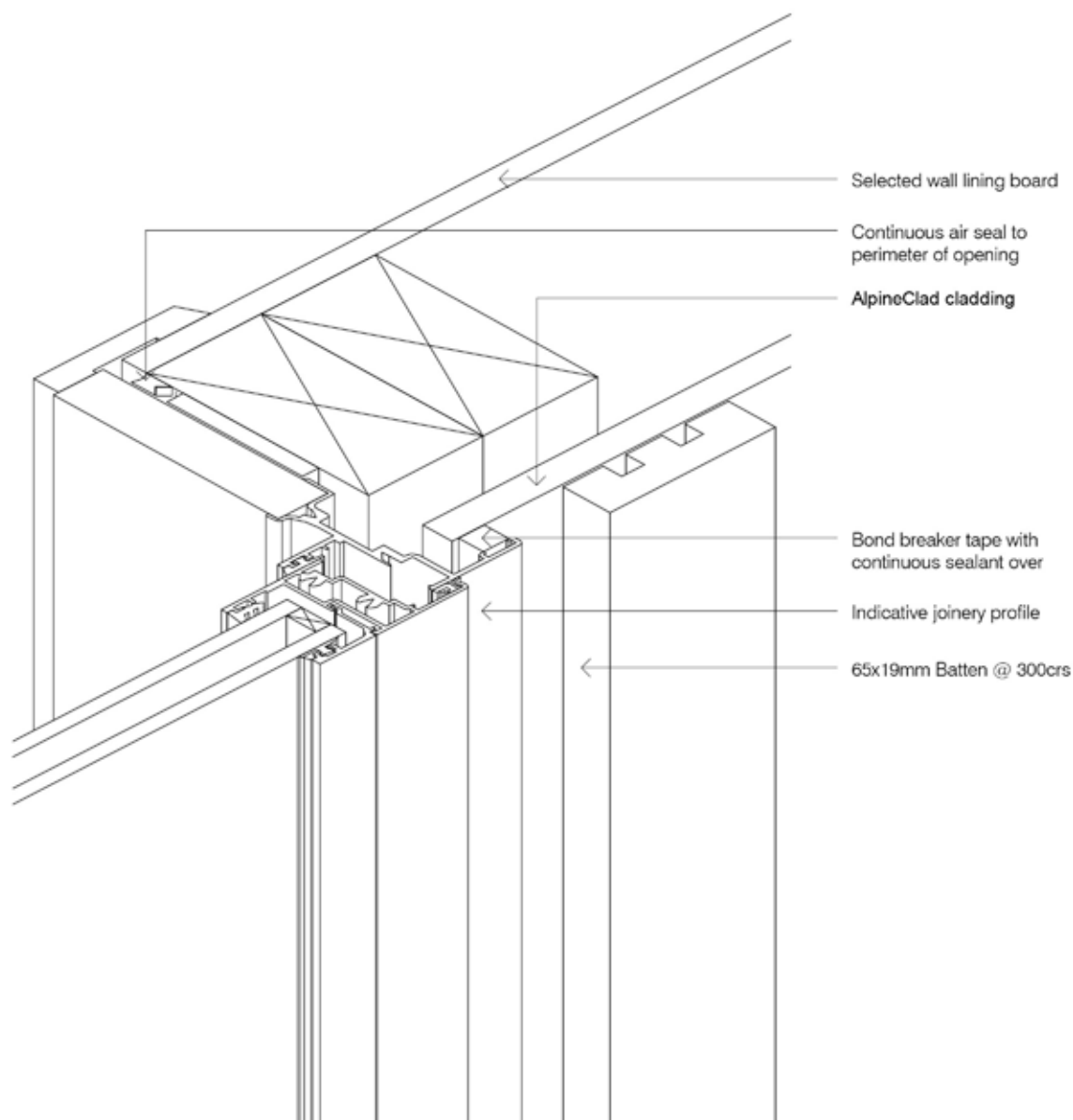

IPL Crafted on the Coast
Made for New Zealand

T. 0800 650 801

3 Trickies Road
Greymouth
New Zealand

www.ipply.nz

Name

Aluminium Window Jamb Detail

1 : 2 @ A4
Scale

01/03/2017
Date

CT-C-BN-03
Dwg

NOTES:

- 1 .All materials and fixtures are to comply with E2/AS1 and BRANZ bulletin BU411
- 2 .Building wrap and underlays to table 23 E2/AS1.
- 3 .Fixing as per table 24 E2/AS1
- 4 .All products to be coated, exposed, cut edges and end grains to be sealed prior to installation
- 5 .Refer to E2/AS1 clause 9.1.8 for batten setout
- 6 .Plywood to comply with NZS 2271
- 7 .Treat all cut edges with Holdfast Metalex Clear

NOTE: Building wrap, tapes and WANZ bar not shown in drawing

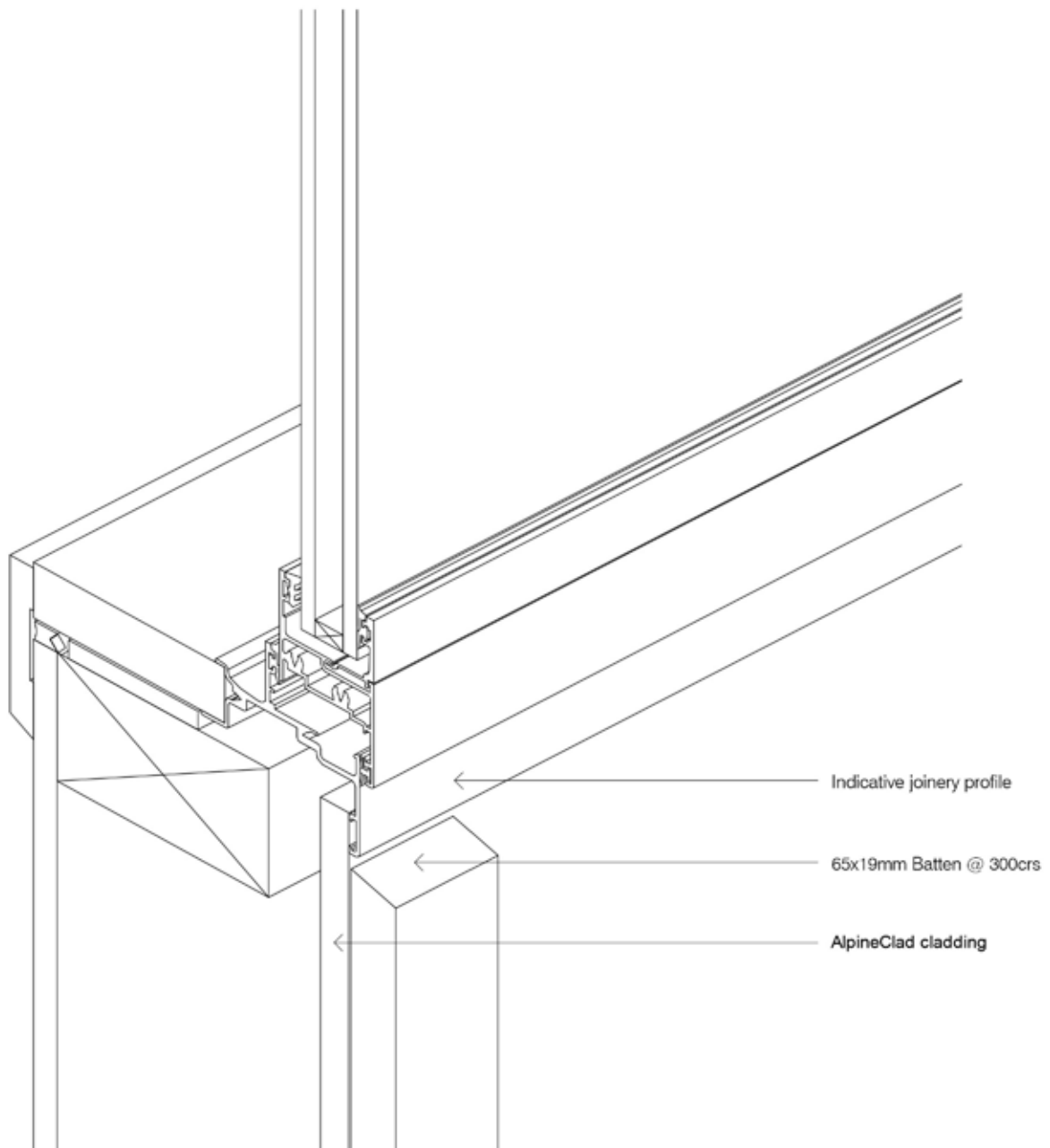

IPL Crafted on the Coast
Made for New Zealand

T. 0800 650 801

3 Trickies Road
Greymouth
New Zealand

www.ipply.nz

Name

Aluminium Window Sill Detail

1 : 2 @ A4
Scale

01/03/2017
Date

CT-C-BN-04
Dwg

NOTES:

- 1 .All materials and fixtures are to comply with E2/AS1 and BRANZ bulletin BU411
- 2 .Building wrap and underlays to table 23 E2/AS1.
- 3 .Fixing as per table 24 E2/AS1
- 4 .All products to be coated, exposed, cut edges and end grains to be sealed prior to installation
- 5 .Refer to E2/AS1 clause 9.1.8 for batten setout
- 6 .Plywood to comply with NZS 2271
- 7 .Treat all cut edges with Holdfast Metalex Clear

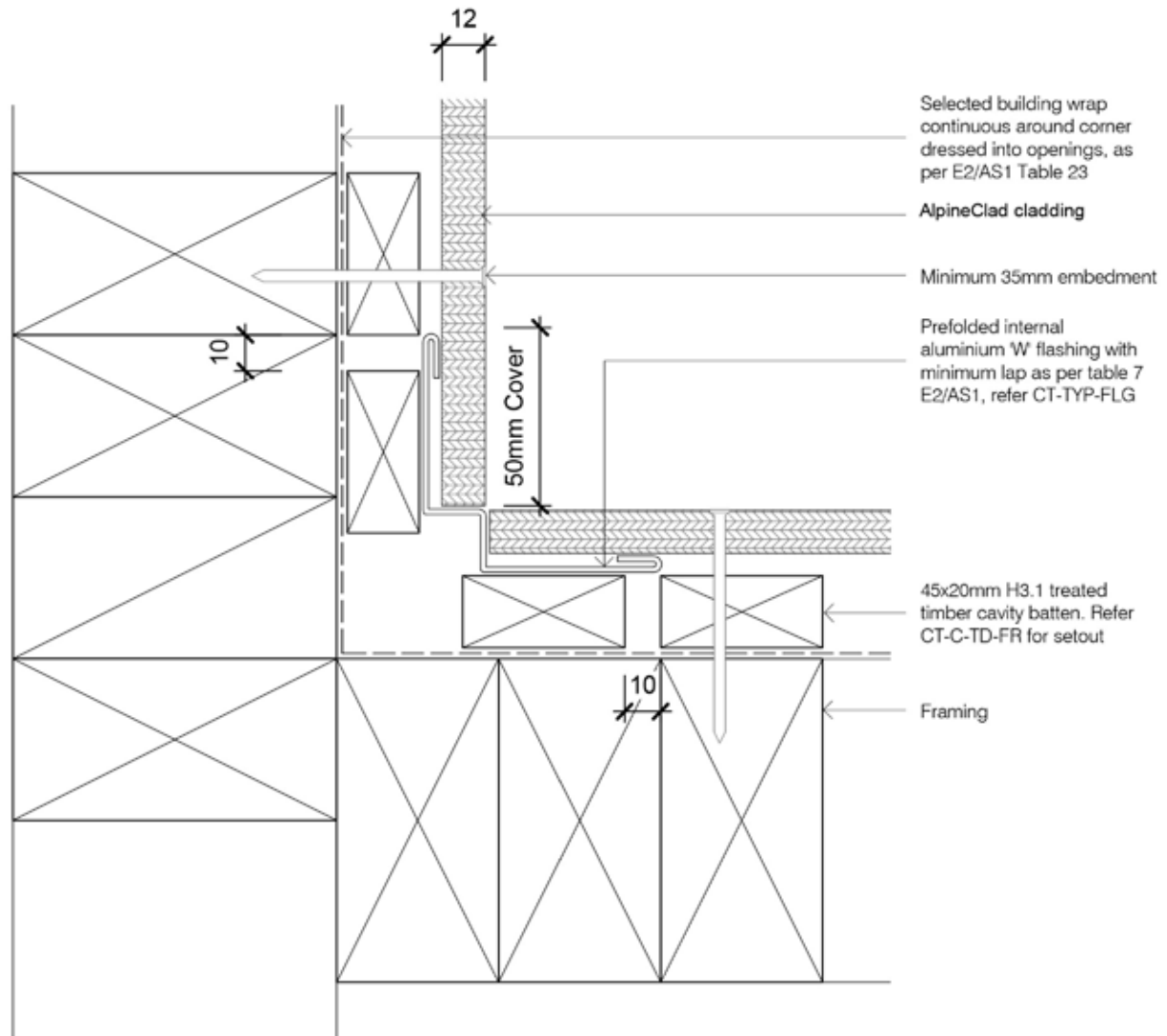
IPL

Crafted on the Coast
Made for New Zealand

3 Trickies Road
Greymouth
New Zealand

www.ipply.nz

T. 0800 650 801

Name

Internal Corner Detail - W Flashing

1 : 2 @ A4
Scale

01/03/2017
Date

CT-C-CN-01
Dwg

NOTES:

- 1 .All materials and fixtures are to comply with E2/AS1 and BRANZ bulletin BU411
- 2 .Building wrap and underlays to table 23 E2/AS1.
- 3 .Fixing as per table 24 E2/AS1
- 4 .All products to be coated, exposed, cut edges and end grains to be sealed prior to installation
- 5 .Refer to E2/AS1 clause 9.1.8 for batten setout
- 6 .Plywood to comply with NZS 2271
- 7 .Treat all cut edges with Holdfast Metalex Clear

AlpineClad

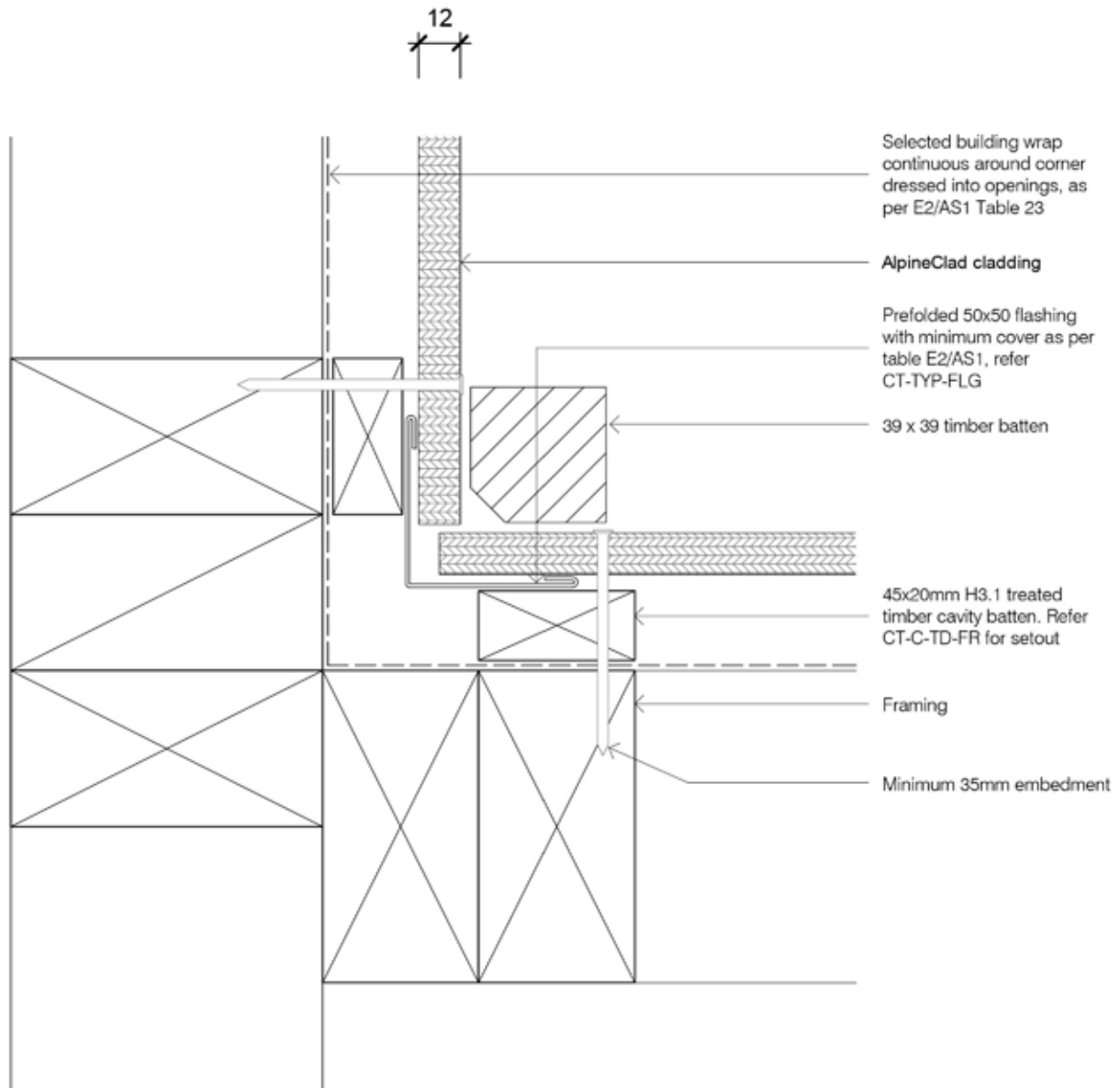
**IPL**

Crafted on the Coast
Made for New Zealand

T. 0800 650 801

3 Trickies Road
Greymouth
New Zealand

www.ipply.nz

Name

Internal Corner Detail Corner Bead

1 : 2 @ A4
Scale

01/03/2017
Date

CT-C-CN-02
Dwg

NOTES:

- 1 .All materials and fixtures are to comply with E2/AS1 and BRANZ bulletin BU411
- 2 .Building wrap and underlays to table 23 E2/AS1.
- 3 .Fixing as per table 24 E2/AS1
- 4 .All products to be coated, exposed, cut edges and end grains to be sealed prior to installation
- 5 .Refer to E2/AS1 clause 9.1.8 for batten setout
- 6 .Plywood to comply with NZS 2271
- 7 .Treat all cut edges with Holdfast Metalex Clear

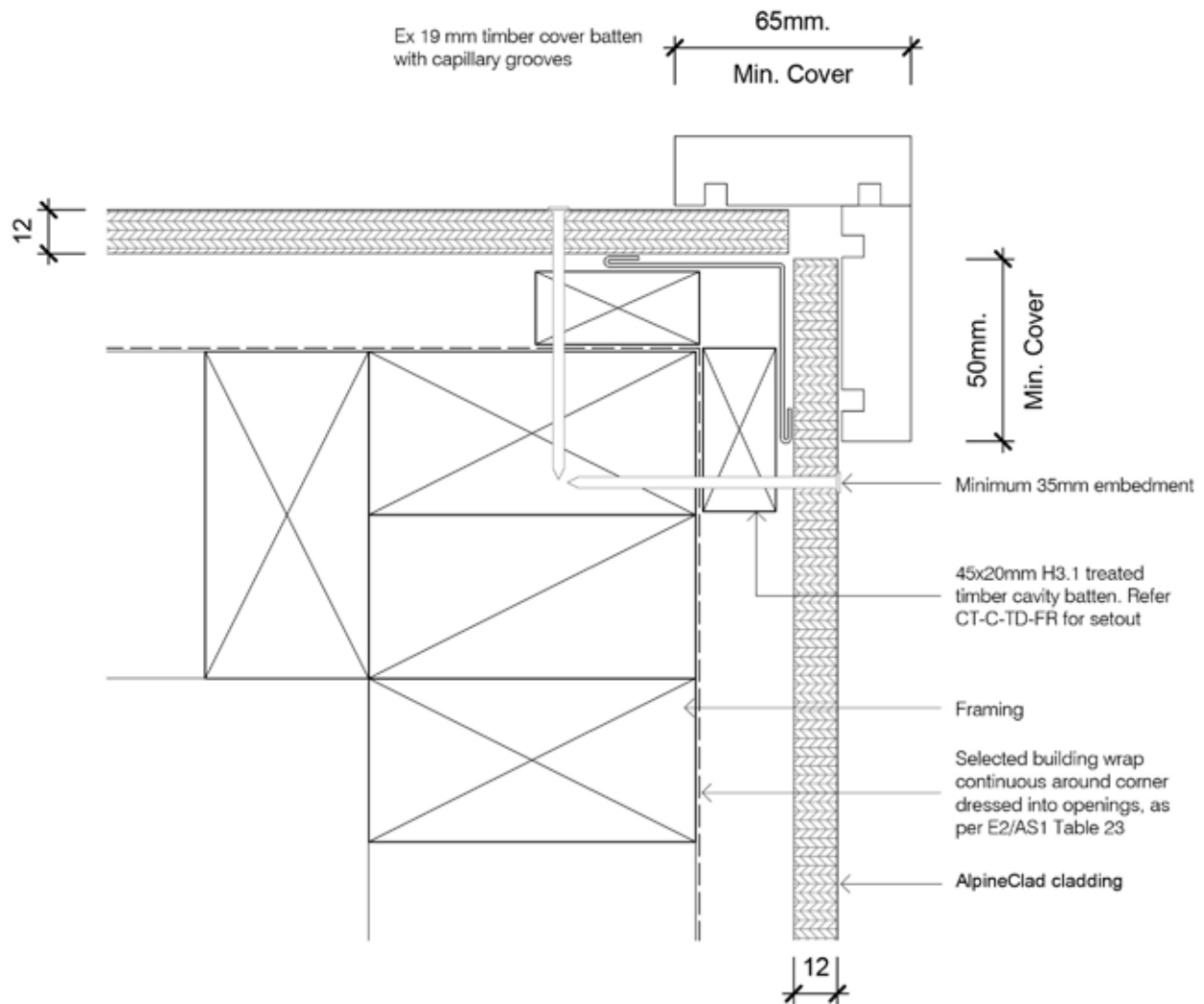
IPL

Crafted on the Coast
Made for New Zealand

T. 0800 650 801

3 Trickies Road
Greymouth
New Zealand

www.ipply.nz

Name

External Corner Detail Batten

1 : 2 @ A4
Scale

01/03/2017
Date

CT-C-CN-03
Dwg

NOTES:

- 1 .All materials and fixtures are to comply with E2/AS1 and BRANZ bulletin BU411
- 2 .Building wrap and underlays to table 23 E2/AS1.
- 3 .Fixing as per table 24 E2/AS1
- 4 .All products to be coated, exposed, cut edges and end grains to be sealed prior to installation
- 5 .Refer to E2/AS1 clause 9.1.8 for batten setout
- 6 .Plywood to comply with NZS 2271
- 7 .Treat all cut edges with Holdfast Metalex Clear

AlpineClad

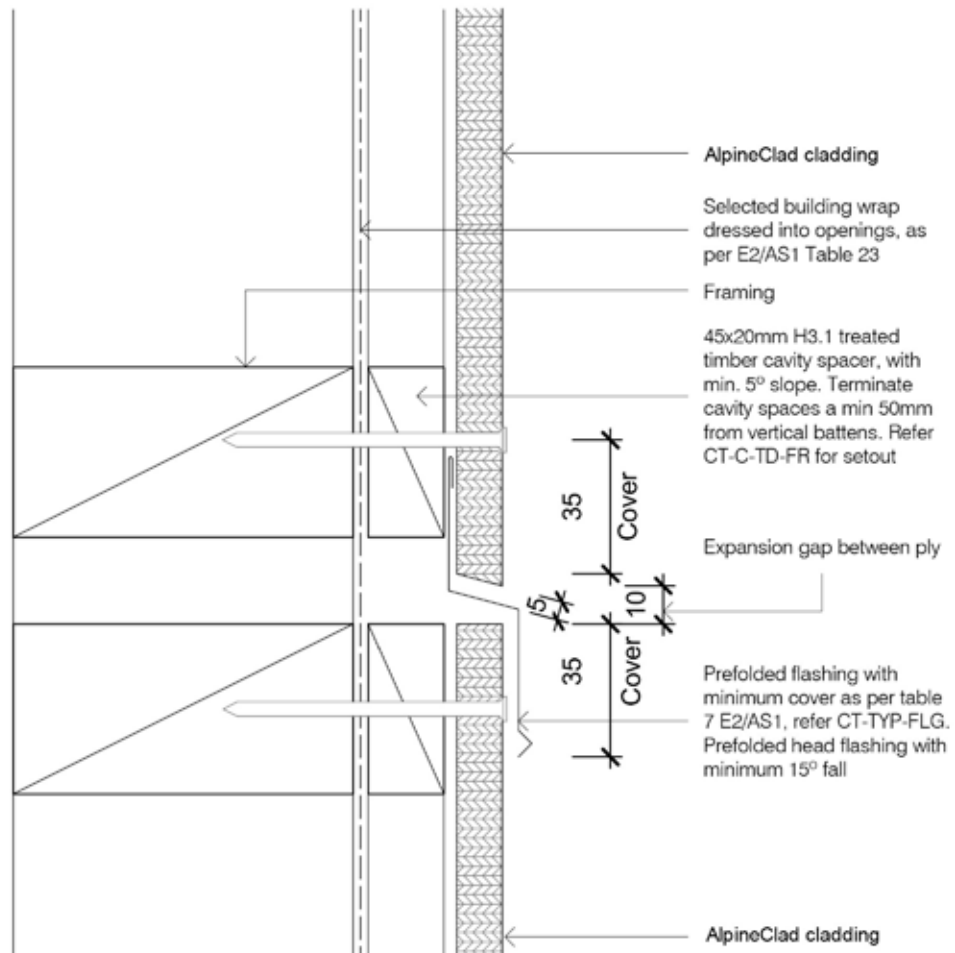
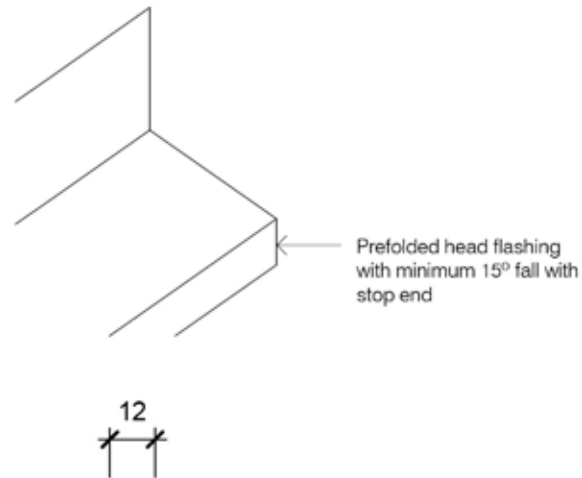

IPL Crafted on the Coast
Made for New Zealand

T. 0800 650 801

3 Trickies Road
Greymouth
New Zealand

www.iplply.nz

Name

Horizontal Flashing Joint Detail

1 : 2 @ A4
Scale

01/03/2017
Date

CT-C-HD-01
Dwg

NOTES:

1. All materials and fixtures are to comply with E2/AS1 and BRANZ bulletin BU411
2. Building wrap and underlays to table 23 E2/AS1.
3. Fixing as per table 24 E2/AS1
4. All products to be coated, exposed, cut edges and end grains to be sealed prior to installation
5. Refer to E2/AS1 clause 9.1.8 for batten setout
6. Plywood to comply with NZS 2271
7. Treat all cut edges with Holdfast Metalex Clear

AlpineClad

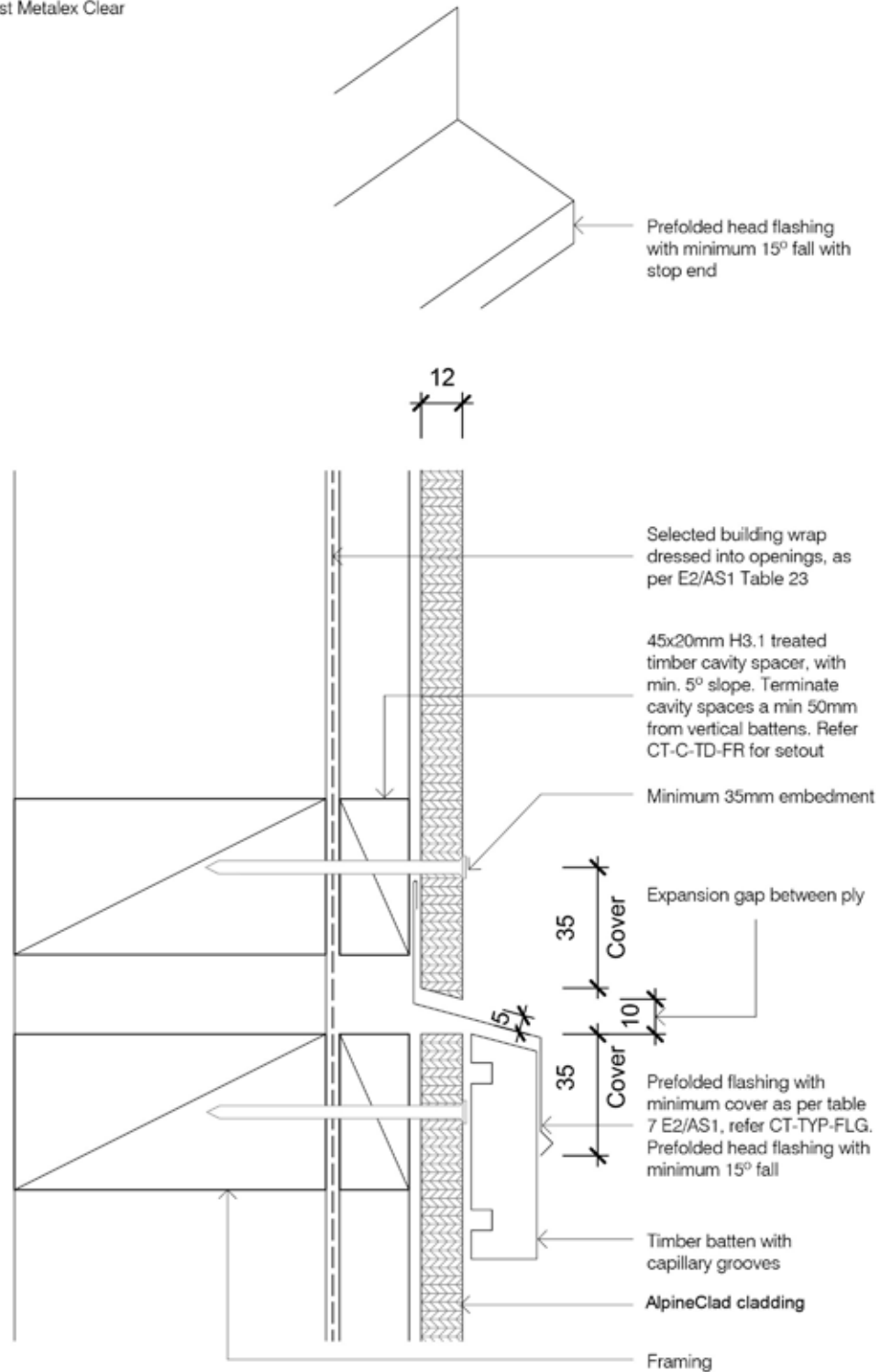
**IPL**Crafted on the Coast
Made for New Zealand3 Trickies Road
Greymouth
New Zealand

www.iplply.nz

T. 0800 650 801

Name

Horizontal Batten Joint Detail

1 : 2 @ A4
Scale01/03/2017
DateCT-C-HD-02
Dwg

NOTES:

1. All materials and fixtures are to comply with E2/AS1 and BRANZ bulletin BU411
2. Building wrap and underlays to table 23 E2/AS1.
3. Fixing as per table 24 E2/AS1
4. All products to be coated, exposed, cut edges and end grains to be sealed prior to installation
5. Refer to E2/AS1 clause 9.1.8 for batten setout
6. Plywood to comply with NZS 2271
7. Treat all cut edges with Holdfast Metalex Clear

AlpineClad

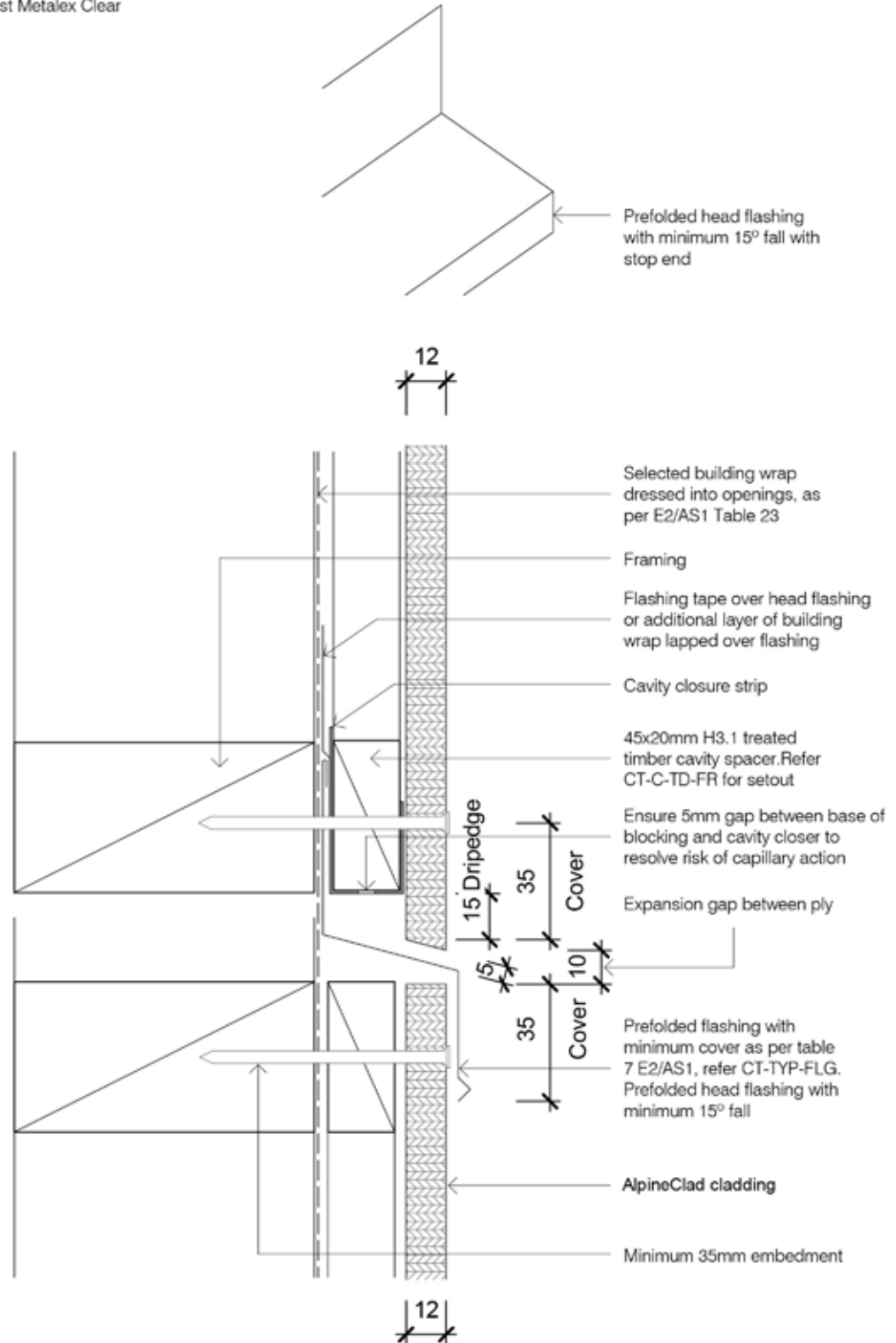

IPL Crafted on the Coast
Made for New Zealand

T. 0800 650 801

3 Trickies Road
Greymouth
New Zealand

www.iplply.nz

Name

Horizontal Flashing Joint Detail Interfloor
Detail

1 : 2 @ A4
Scale

01/03/2017
Date

CT-C-HD-03
Dwg

- 1 .All materials and fixtures are to comply with E2/AS1 and BRANZ bulletin BU411
 - 2 .Building wrap and underlays to table 23 E2/AS1.
 - 3 .Fixing as per table 24 E2/AS1
 - 4 .All products to be coated, exposed, cut edges and end grains to be sealed prior to installation
 - 5 .Refer to E2/AS1 clause 9.1.8 for batten setout
 - 6 .Plywood to comply with NZS 2271
 - 7 .Treat all cut edges with Holdfast Metalex Clear
 - 8 . Penetrations to comply to E2/AS1 clause 9.1.9
- NOTE: Pipe to be angled with 5° min. fall

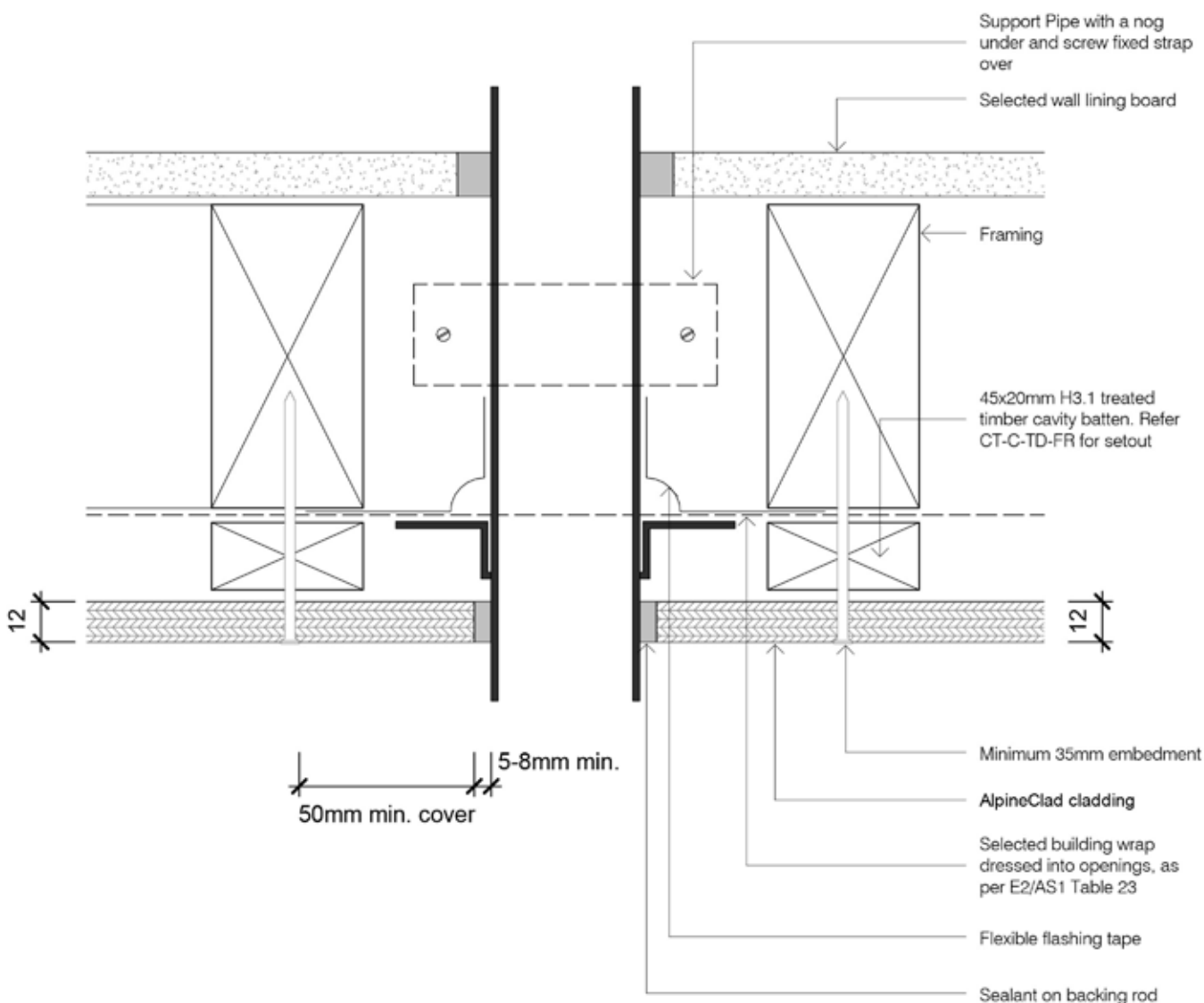

IPL

Crafted on the Coast
Made for New Zealand

3 Trickies Road
Greymouth
New Zealand

www.iplply.nz

Name

Pipe Penetration Detail

1 : 2 @ A4
Scale

01/03/2017
Date

CT-C-HD-04
Dwg

NOTES:

- 1 .All materials and fixtures are to comply with E2/AS1 and BRANZ bulletin BU411
- 2 .Building wrap and underlays to table 23 E2/AS1.
- 3 .Fixing as per table 24 E2/AS1
- 4 .All products to be coated, exposed, cut edges and end grains to be sealed prior to installation
- 5 .Refer to E2/AS1 clause 9.1.8 for batten setout
- 6 .Plywood to comply with NZS 2271

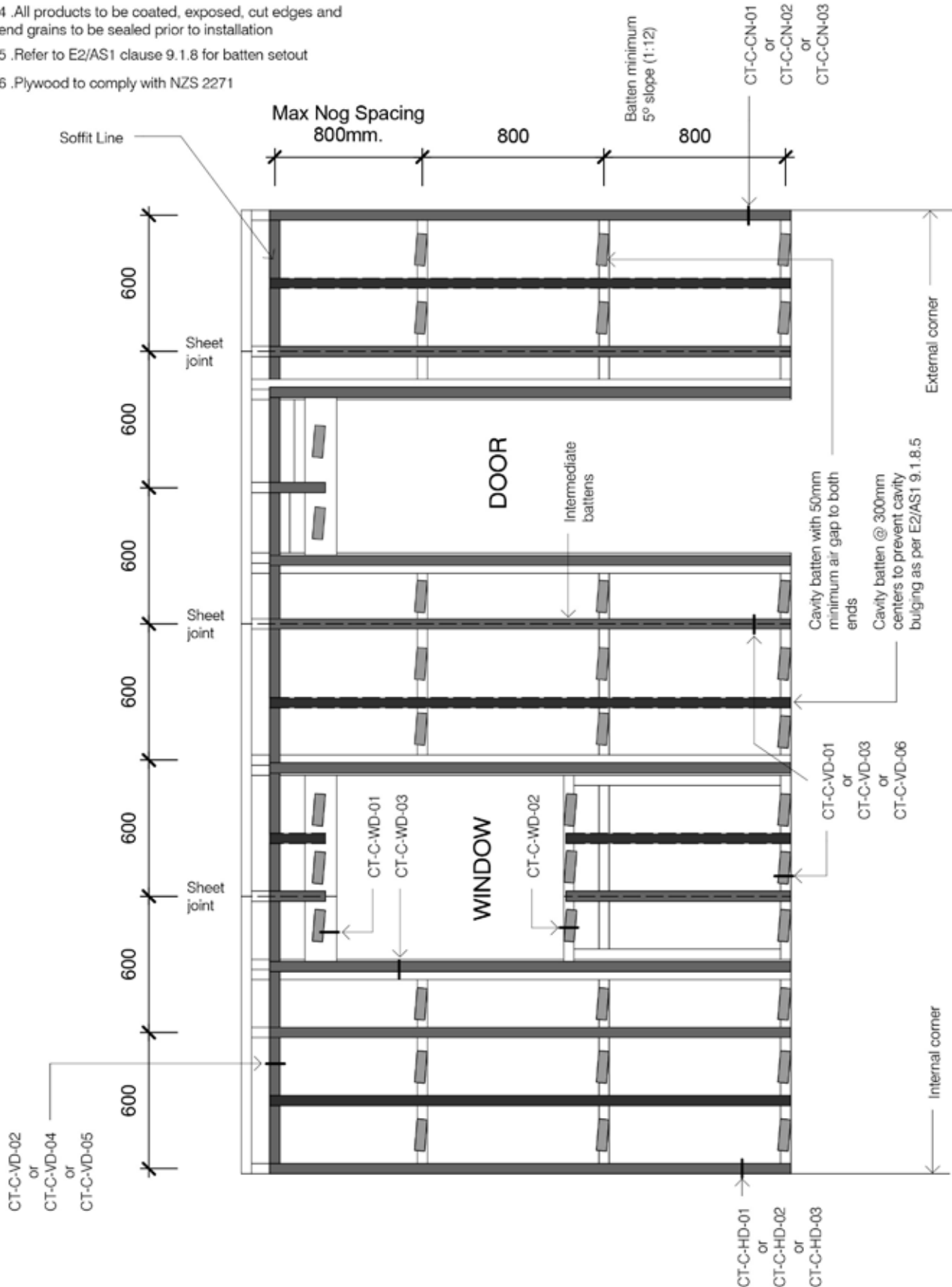
IPL

Crafted on the Coast
Made for New Zealand

T. 0800 650 801

3 Trickies Road
Greymouth
New Zealand

www.iplply.nz

Name

Typical Frame & Batten Setout

1 : 25 @ A4
Scale

01/03/2017
Date

CT-C-TD-FR
Dwg

NOTES:

- 1 .All materials and fixtures are to comply with E2/AS1 and BRANZ bulletin BU411
- 2 .Building wrap and underlays to table 23 E2/AS1.
- 3 .Fixing as per table 24 E2/AS1
- 4 .All products to be coated, exposed, cut edges and end grains to be sealed prior to installation
- 5 .Refer to E2/AS1 clause 9.1.8 for batten setout
- 6 .Plywood to comply with NZS 2271
- 7 .Do not nail through weather grooves

AlpineClad

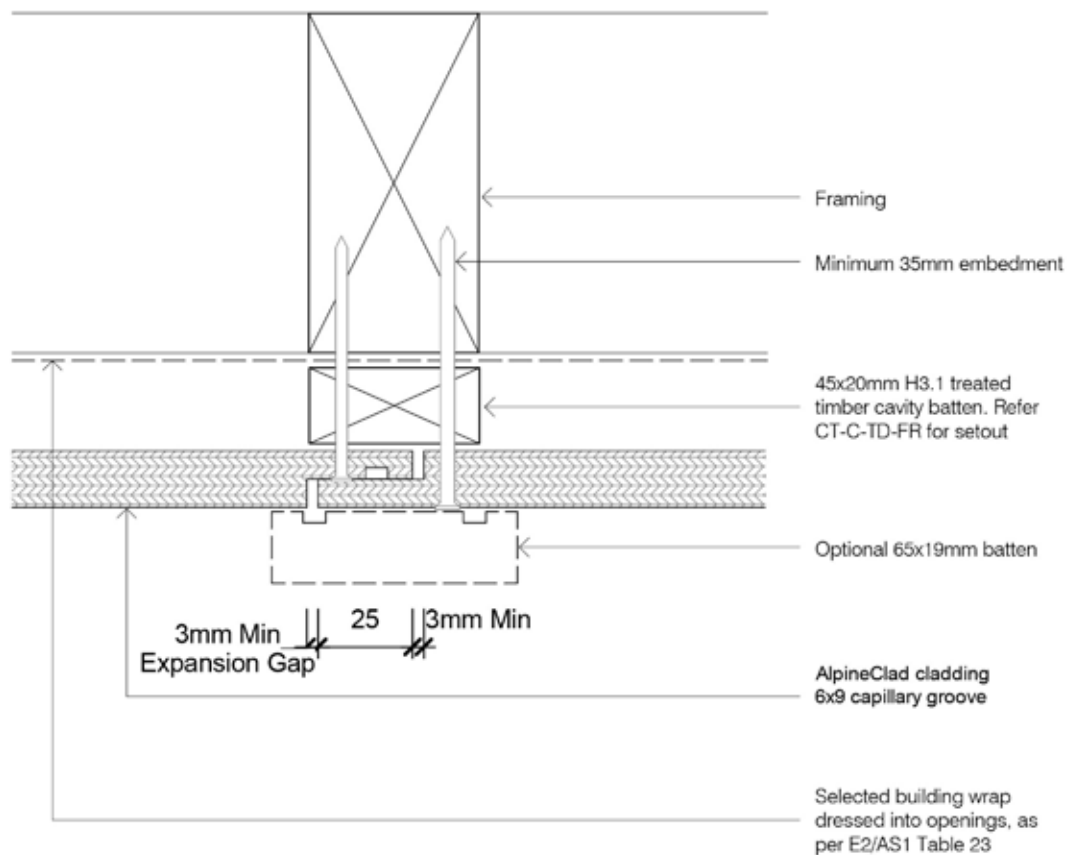
**IPL**

Crafted on the Coast
Made for New Zealand

T. 0800 650 801

3 Trickies Road
Greymouth
New Zealand

www.iplply.nz

Name

Vertical Lapped Joint Detail

1 : 2 @ A4
Scale

01/03/2017
Date

CT-C-VD-01
Dwg

NOTES:

- 1 .All materials and fixtures are to comply with E2/AS1 and BRANZ bulletin BU411
- 2 .Building wrap and underlays to table 23 E2/AS1.
- 3 .Fixing as per table 24 E2/AS1
- 4 .All products to be coated, exposed, cut edges and end grains to be sealed prior to installation
- 5 .Refer to E2/AS1 clause 9.1.8 for batten setout
- 6 .Plywood to comply with NZS 2271
- 7 .Treat all cut edges with Holdfast Metalex Clear

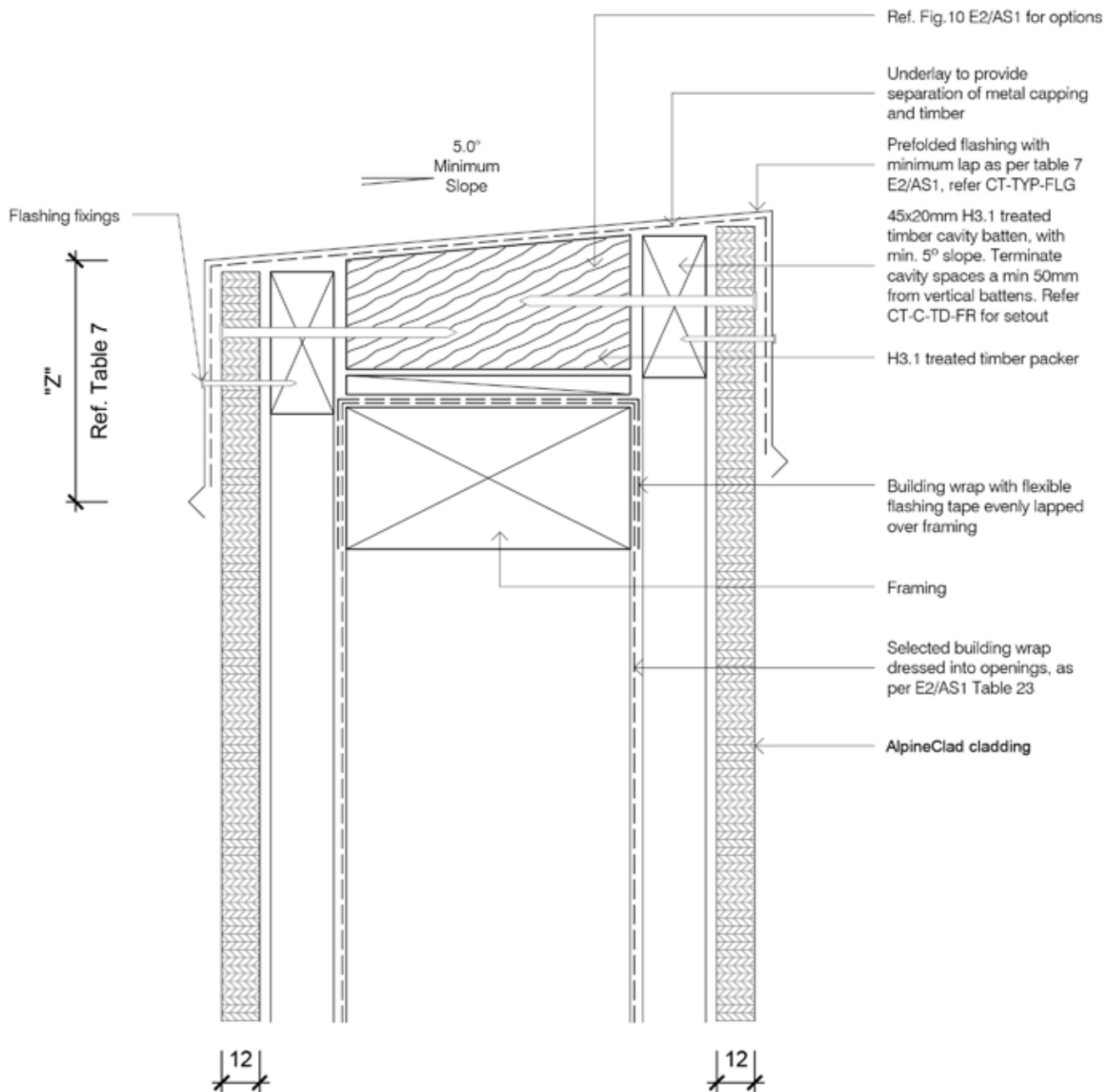
**IPL**

Crafted on the Coast
Made for New Zealand

T. 0800 650 801

3 Trickies Road
Greymouth
New Zealand

www.iplply.nz

Name

Parapet Detail

1 : 2 @ A4
Scale

01/03/2017
Date

CT-C-VD-02
Dwg

NOTES:

- 1 .All materials and fixtures are to comply with E2/AS1 and BRANZ bulletin BU411
- 2 .Building wrap and underlays to table 23 E2/AS1.
- 3 .Fixing as per table 24 E2/AS1
- 4 .All products to be coated, exposed, cut edges and end grains to be sealed prior to installation
- 5 .Refer to E2/AS1 clause 9.1.8 for batten setout
- 6 .Plywood to comply with NZS 2271
- 7 .Treat all cut edges with Holdfast Metalex Clear

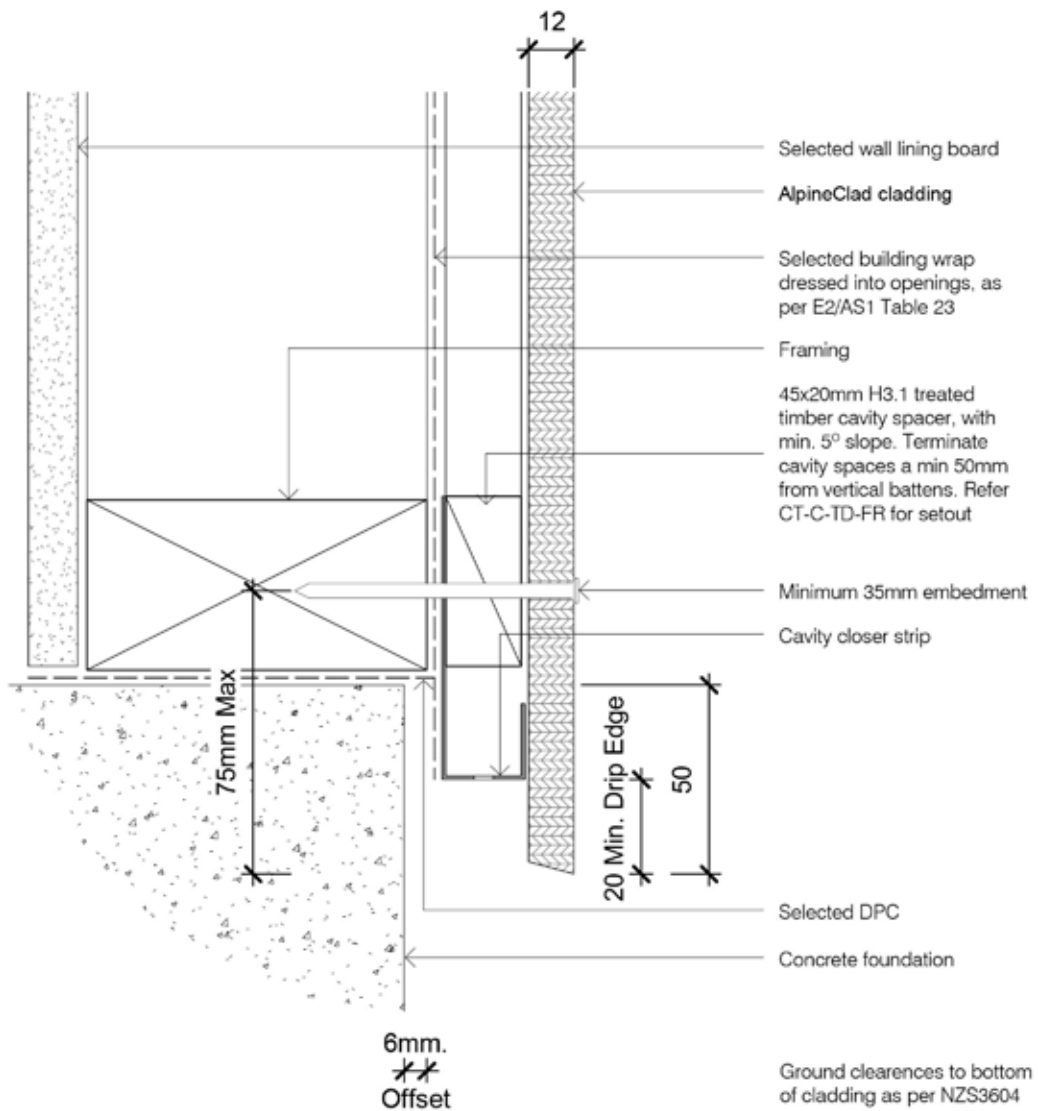
IPL

Crafted on the Coast
Made for New Zealand

T. 0800 650 801

3 Trickies Road
Greymouth
New Zealand

www.iplply.nz

Name

Bottom Plate Detail

1 : 2 @ A4
Scale

01/03/2017
Date

CT-C-VD-03
Dwg

NOTES:

- 1 .All materials and fixtures are to comply with E2/AS1 and BRANZ bulletin BU411
- 2 .Building wrap and underlays to table 23 E2/AS1.
- 3 .Fixing as per table 24 E2/AS1
- 4 .All products to be coated, exposed, cut edges and end grains to be sealed prior to installation
- 5 .Refer to E2/AS1 clause 9.1.8 for batten setout
- 6 .Plywood to comply with NZS 2271
- 7 .Treat all cut edges with Holdfast Metalex Clear

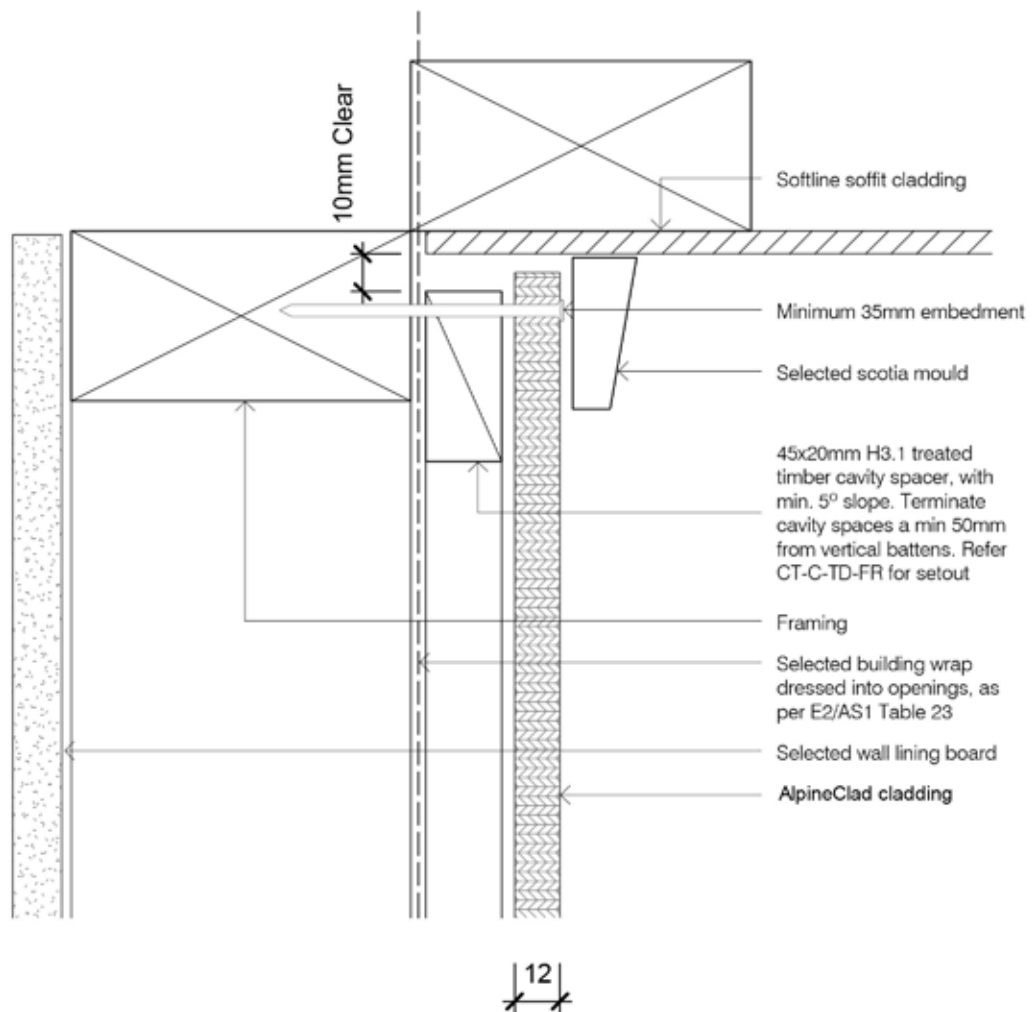
**IPL**

Crafted on the Coast
Made for New Zealand

T. 0800 650 801

3 Trickies Road
Greymouth
New Zealand

www.iplply.nz

Name

Top Plate to Soffit Detail

1 : 2 @ A4
Scale

01/03/2017
Date

CT-C-VD-04
Dwg

NOTES:

- 1 .All materials and fixtures are to comply with E2/AS1 and BRANZ bulletin BU411
- 2 .Building wrap and underlays to table 23 E2/AS1.
- 3 .Fixing as per table 24 E2/AS1
- 4 .All products to be coated, exposed, cut edges and end grains to be sealed prior to installation
- 5 .Refer to E2/AS1 clause 9.1.8 for batten setout
- 6 .Plywood to comply with NZS 2271
- 7 .Treat all cut edges with Holdfast Metalex Clear

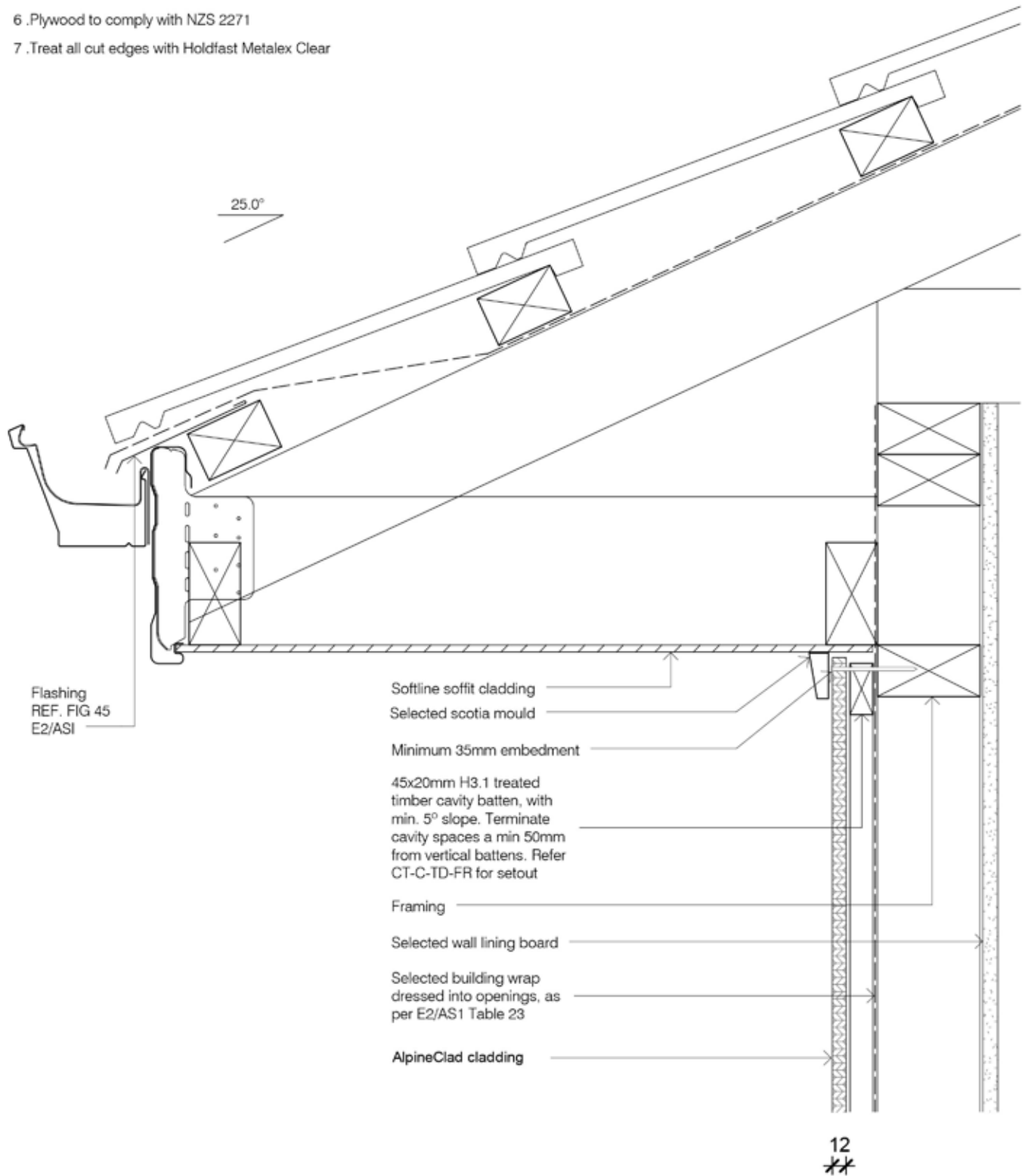
**IPL**

Crafted on the Coast
Made for New Zealand

T. 0800 650 801

3 Trickies Road
Greymouth
New Zealand

www.iplply.nz

Name

Soffitline Detail

1 : 5 @ A4
Scale

01/03/2017
Date

CT-C-VD-05
Dwg

NOTES:

1. All materials and fixtures are to comply with E2/AS1 and BRANZ bulletin BU411
2. Building wrap and underlays to table 23 E2/AS1.
3. Fixing as per table 24 E2/AS1
4. All products to be coated, exposed, cut edges and end grains to be sealed prior to installation
5. Refer to E2/AS1 clause 9.1.8 for batten setout
6. Plywood to comply with NZS 2271
7. Treat all cut edges with Holdfast Metalex Clear

AlpineClad

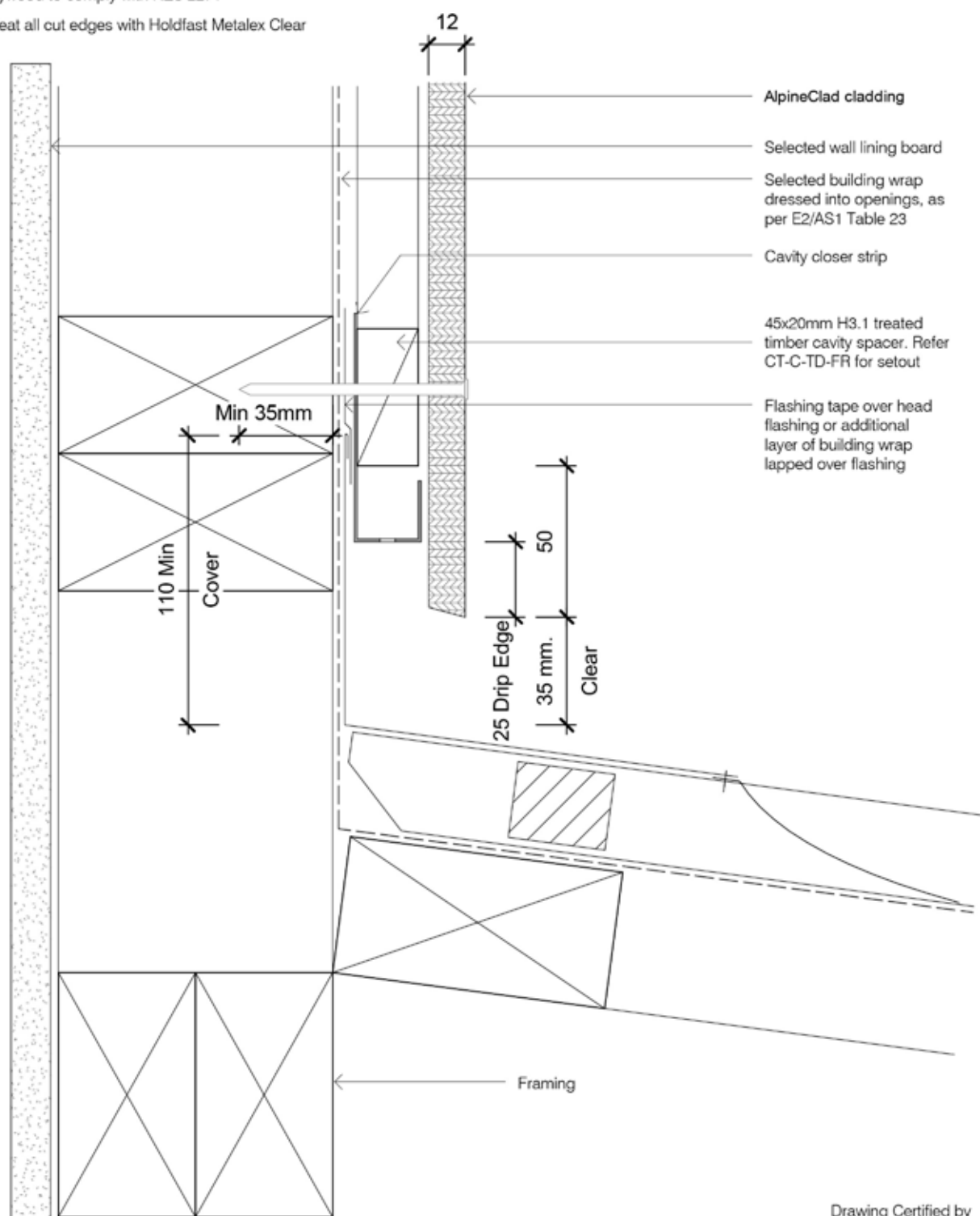

Drawing Certified by
CGW Consulting Engineers
web: www.cgwl.co.nz



IPL Crafted on the Coast
Made for New Zealand

T. 0800 650 801

3 Trickies Road
Greymouth
New Zealand

www.iplply.nz

Name

Roof Apron Flashing Detail

1 : 2 @ A4
Scale

01/03/2017
Date

CT-C-VD-06
Dwg

NOTES:

- 1 .All materials and fixtures are to comply with E2/AS1 and BRANZ bulletin BU411
- 2 .Building wrap and underlays to table 23 E2/AS1.
- 3 .Fixing as per table 24 E2/AS1
- 4 .All products to be coated, exposed, cut edges and end grains to be sealed prior to installation
- 5 .Refer to E2/AS1 clause 9.1.8 for batten setout
- 6 .Plywood to comply with NZS 2271
- 7 .Treat all cut edges with Holdfast Metalex Clear

AlpineClad

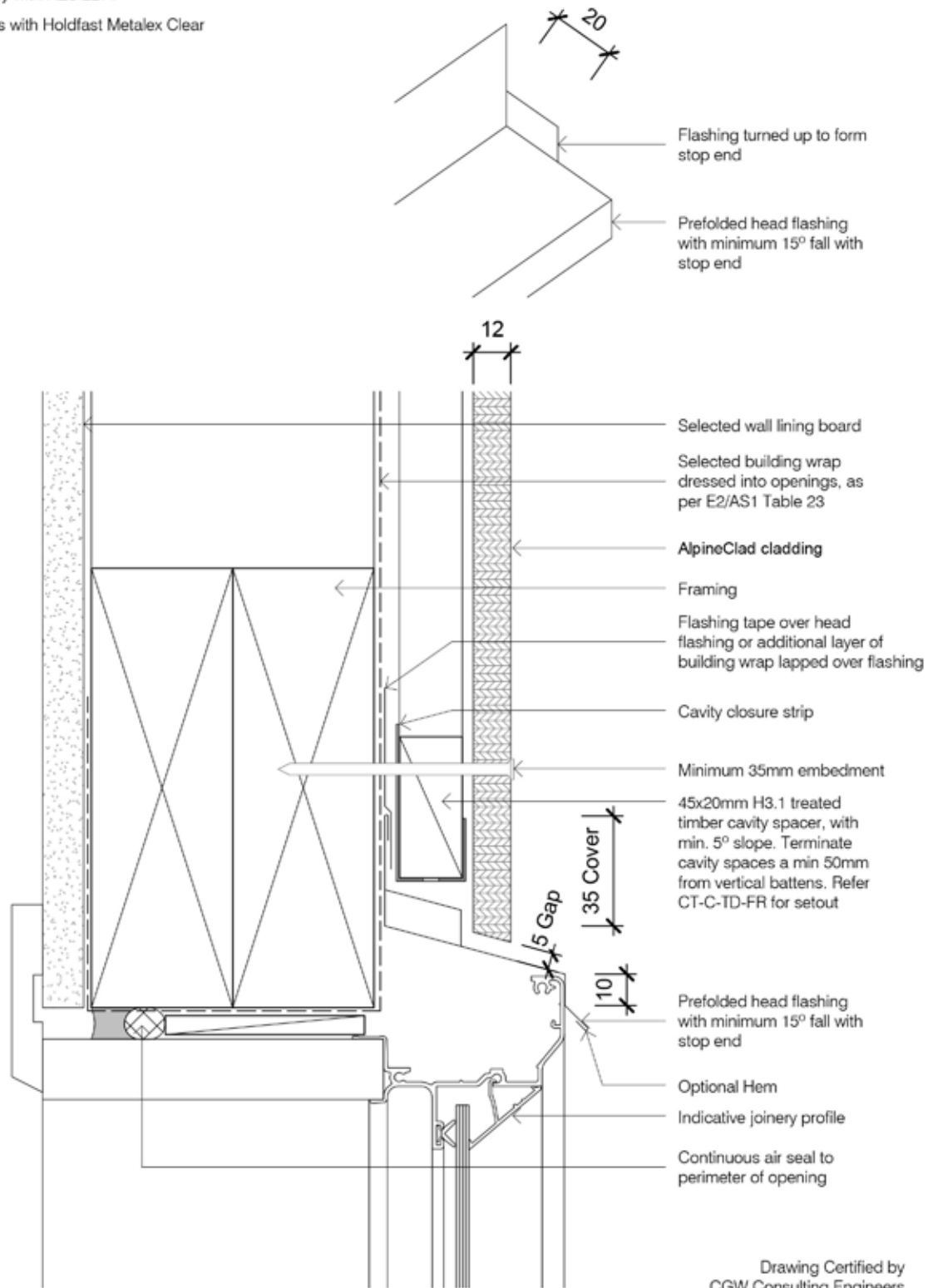

Drawing Certified by
CGW Consulting Engineers
web: www.cgwl.co.nz



IPL Crafted on the Coast
Made for New Zealand

T. 0800 650 801

3 Trickies Road
Greymouth
New Zealand

www.ipply.nz

Name

Aluminium Window Head Detail

1 : 2 @ A4
Scale

01/03/2017
Date

CT-C-WD-01
Dwg

NOTES:

1. All materials and fixtures are to comply with E2/AS1 and BRANZ bulletin BU411
2. Building wrap and underlays to table 23 E2/AS1.
3. Fixing as per table 24 E2/AS1
4. All products to be coated, exposed, cut edges and end grains to be sealed prior to installation
5. Refer to E2/AS1 clause 9.1.8 for batten setout
6. Plywood to comply with NZS 2271
7. Treat all cut edges with Holdfast Metalex Clear

AlpineClad

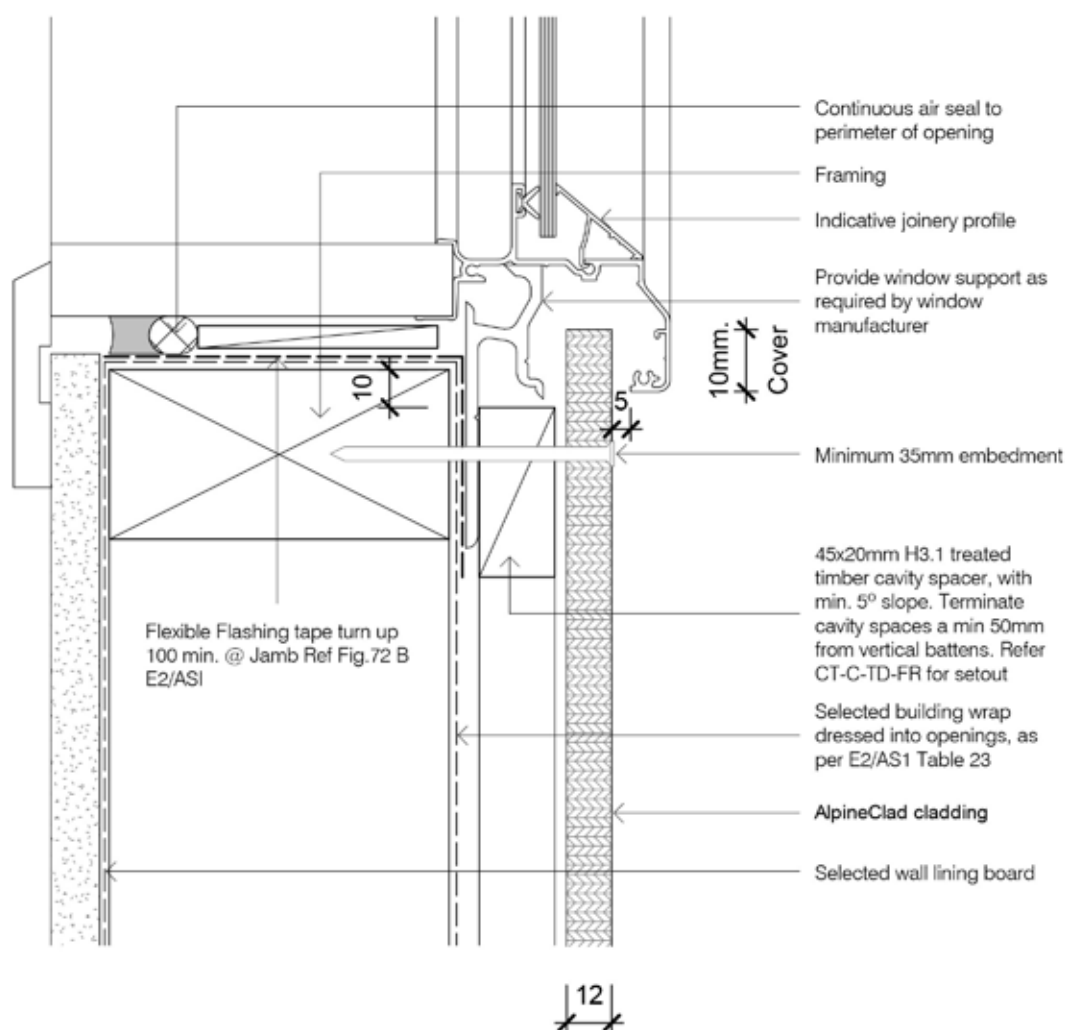
**IPL**

Crafted on the Coast
Made for New Zealand

T. 0800 650 801

3 Trickies Road
Greymouth
New Zealand

www.iplply.nz

Name

Aluminium Window Sill Detail

1 : 2 @ A4
Scale

01/03/2017
Date

CT-C-WD-02
Dwg

NOTES:

- 1 .All materials and fixtures are to comply with E2/AS1 and BRANZ bulletin BU411
- 2 .Building wrap and underlays to table 23 E2/AS1.
- 3 .Fixing as per table 24 E2/AS1
- 4 .All products to be coated, exposed, cut edges and end grains to be sealed prior to installation
- 5 .Refer to E2/AS1 clause 9.1.8 for batten setout
- 6 .Plywood to comply with NZS 2271

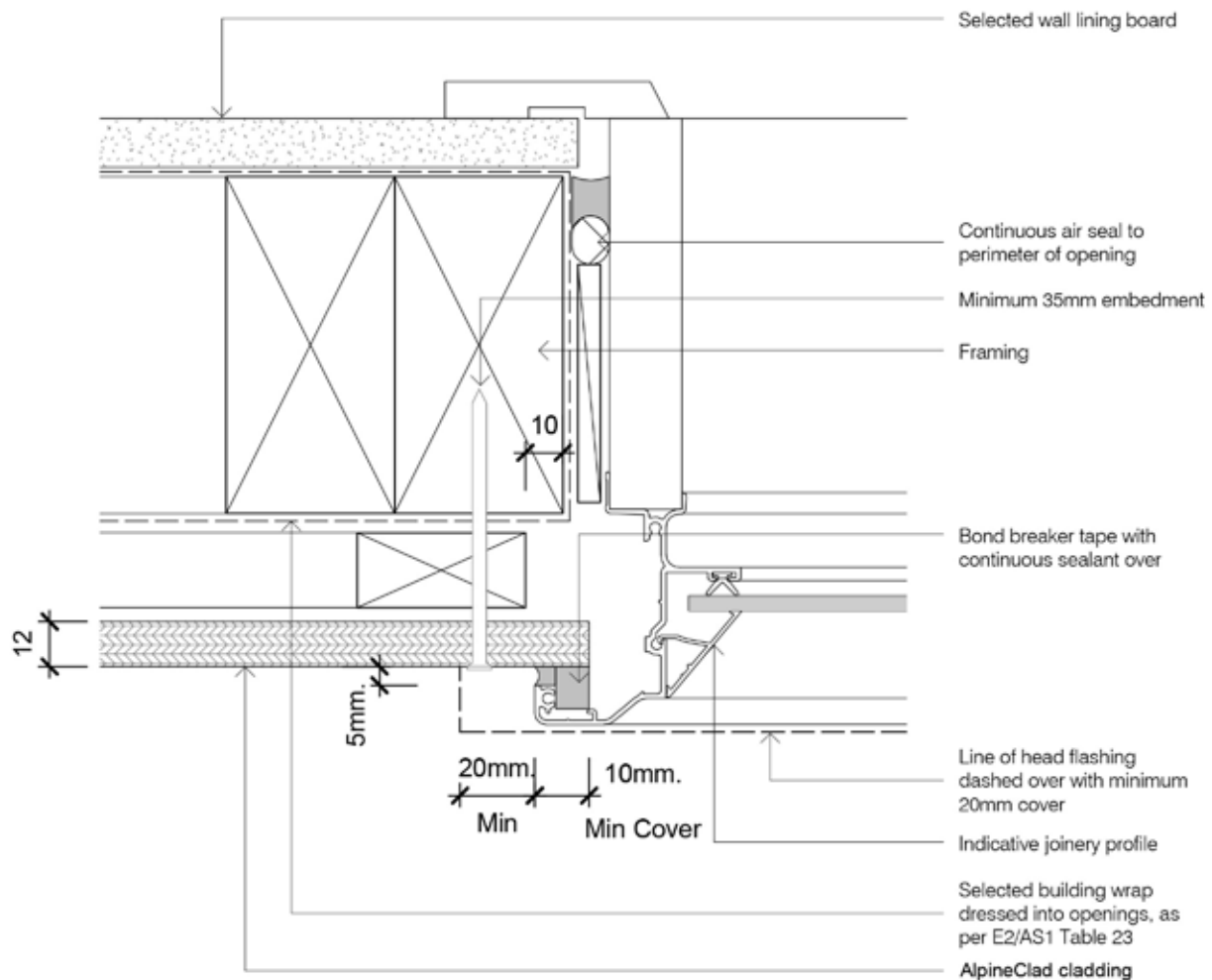
**IPL**

Crafted on the Coast
Made for New Zealand

T. 0800 650 801

3 Trickies Road
Greymouth
New Zealand

www.ipply.nz

Name

Aluminium Window Jamb Detail

1 : 2 @ A4
Scale

01/03/2017
Date

CT-C-WD-03
Dwg

NOTES:

- 1 .All materials and fixtures are to comply with E2/AS1 and BRANZ bulletin BU411
- 2 .Building wrap and underlays to table 23 E2/AS1.
- 3 .Fixing as per table 24 E2/AS1
- 4 .All products to be coated, exposed, cut edges and end grains to be sealed prior to installation
- 5 .Refer to E2/AS1 clause 9.1.8 for batten setout
- 6 .Plywood to comply with NZS 2271

KEY

— — — — Sloped edge for horizontal use 4mm

Bond – Sikaflex 11 FC

NOTE: Slope to drain outwards

Batten Fixings:

Sikaflex 11 FC adhesive system with mechanical fixing into top and bottom plates and intermediate horizontal framing at 900crs max.

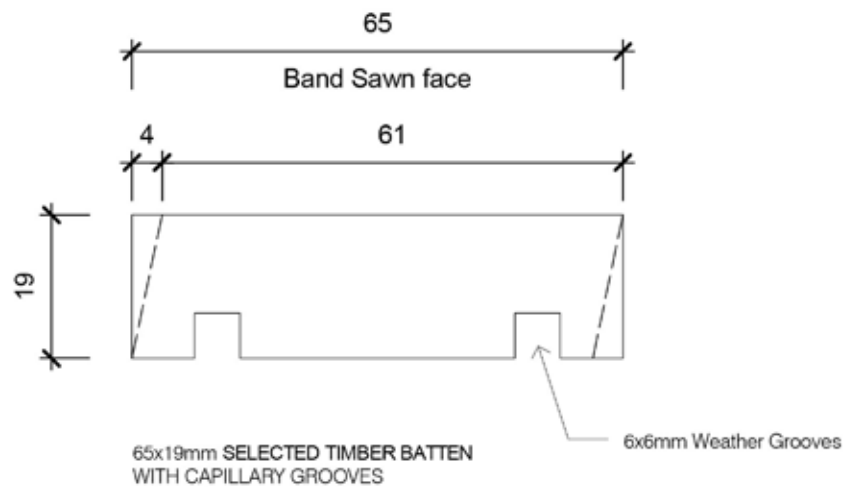

IPL

Crafted on the Coast
Made for New Zealand

T. 0800 650 801

3 Trickies Road
Greymouth
New Zealand

www.ipply.nz

Name

Typical Batten

1 : 1 @ A4
Scale

01/03/2017
Date

CT-TYP-BTN1
Dwg

NOTES:

- 1 .All materials and fixtures are to comply with E2/AS1 and BRANZ bulletin BU411
- 2 .Building wrap and underlays to table 23 E2/AS1.
- 3 .Fixing as per table 24 E2/AS1
- 4 .All products to be coated, exposed, cut edges and end grains to be sealed prior to installation
- 5 .Refer to E2/AS1 clause 9.1.8 for batten setout
- 6 .Plywood to comply with NZS 2271

KEY

— — — — Sloped edge for horizontal use 4mm

Bond — Sikaflex 11 FC

NOTE: Slope to drain outwards

Batten Fixings:

Sikaflex 11 FC adhesive system with mechanical fixing into top and bottom plates and intermediate horizontal framing at 900cfs max.

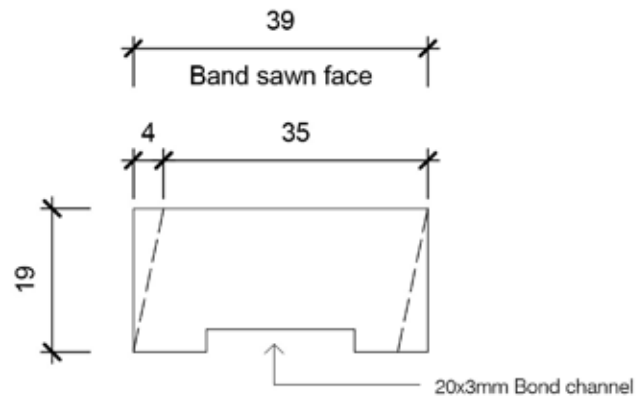

39x19mm SELECTED TIMBER BATTEN
Not over sheet joints

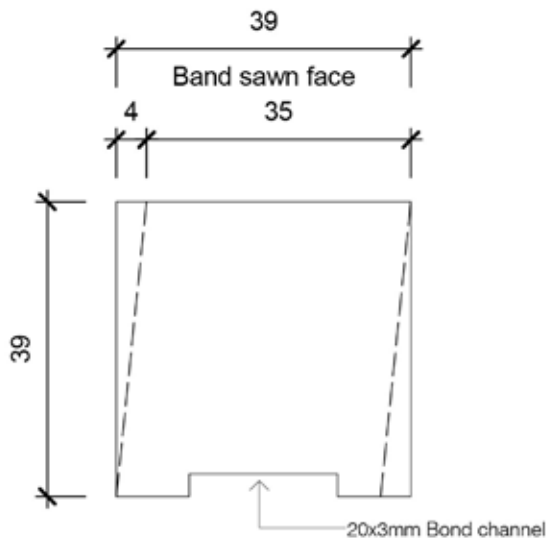

39x39mm SELECTED TIMBER BATTEN
Not over sheet joints

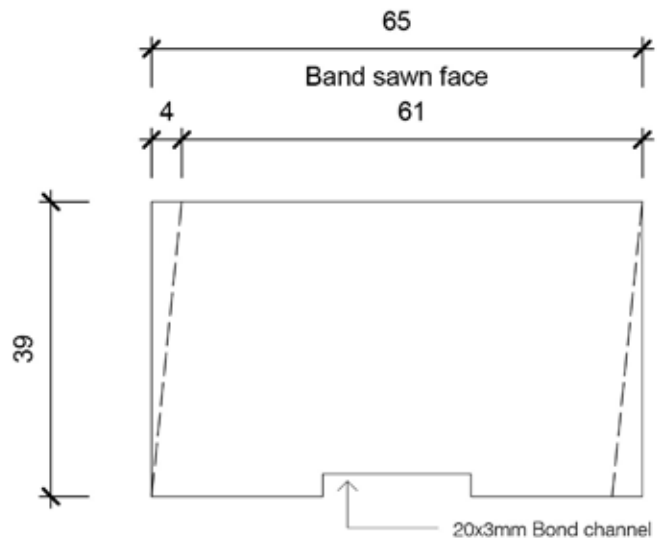

65x39mm SELECTED TIMBER BATTEN



IPL

Crafted on the Coast
Made for New Zealand

T. 0800 650 801

3 Trickies Road
Greymouth
New Zealand

www.iplply.nz

Name

Typical Batten Sizes

1 : 1 @ A4
Scale

01/03/2017
Date

CT-TYP-BTN2
Dwg

- 1 .All materials and fixtures are to comply with E2/AS1 and BRANZ bulletin BU411
- 2 .Building wrap and underlays to table 23 E2/AS1.
- 3 .Fixing as per table 24 E2/AS1
- 4 .All products to be coated, exposed, cut edges and end grains to be sealed prior to installation
- 5 .Refer to E2/AS1 clause 9.1.8 for batten setout
- 6 .Plywood to comply with NZS 2271

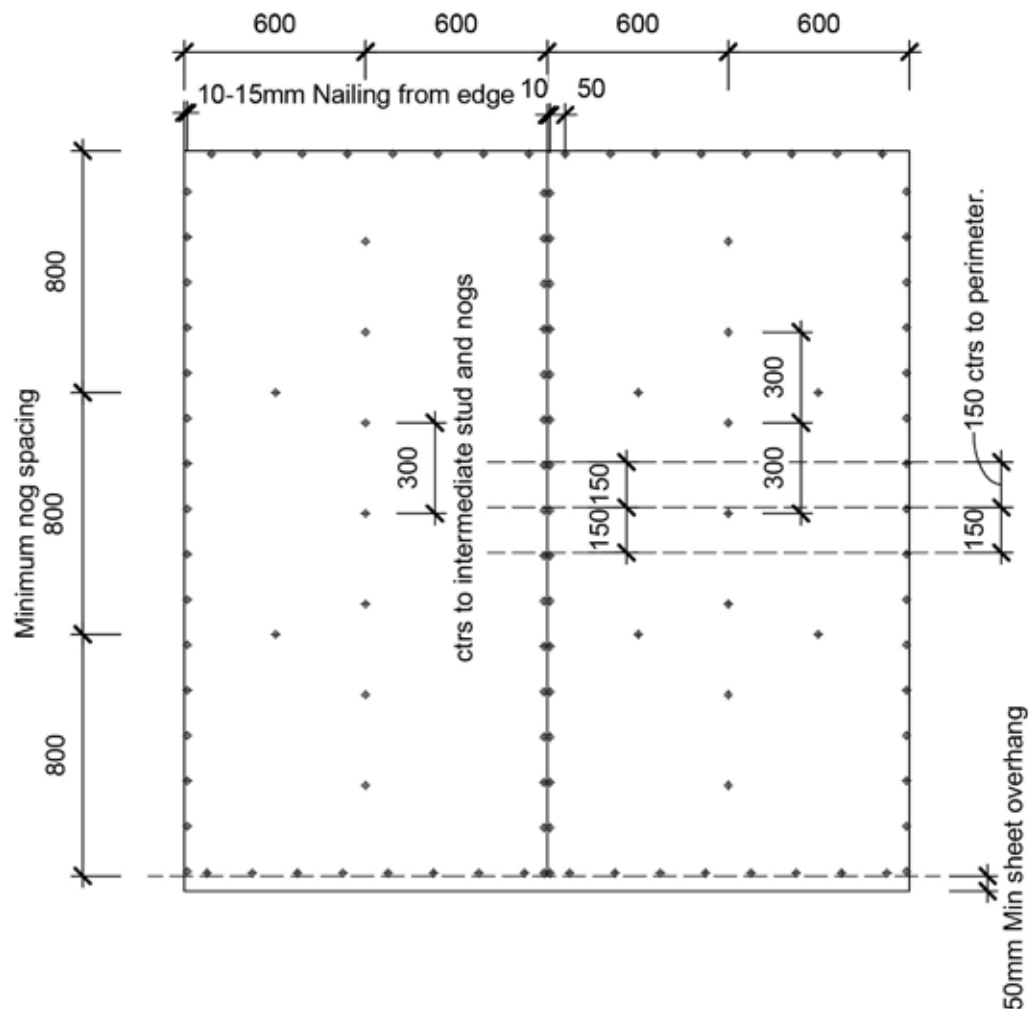

IPL

Crafted on the Coast
Made for New Zealand

3 Trickies Road
Greymouth
New Zealand

www.iplply.nz

Name

Typical Vertical Panel Fixing

1 : 25 @ A4
Scale

01/03/2017
Date

CT-TYP-FIX
Dwg

NOTES:

- 1 .All materials and fixtures are to comply with E2/AS1 and BRANZ bulletin BU411
- 2 .Building wrap and underlays to table 23 E2/AS1.
- 3 .Fixing as per table 24 E2/AS1
- 4 .All products to be coated, exposed, cut edges and end grains to be sealed prior to installation
- 5 .Refer to E2/AS1 clause 9.1.8 for batten setout
- 6 .Plywood to comply with NZS 2271

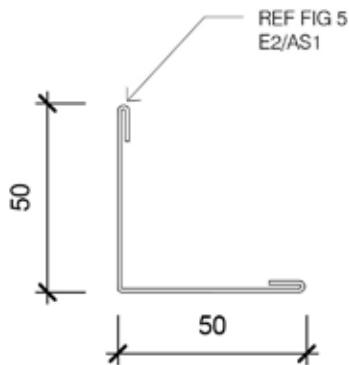

50x50 FLASHING - INTERNAL CORNER

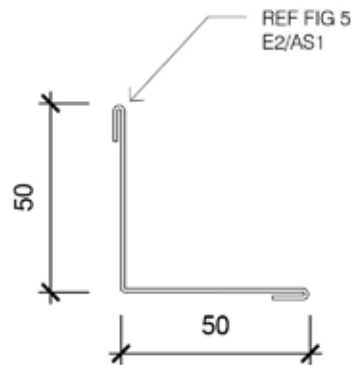

50x50 FLASHING - EXTERNAL CORNER

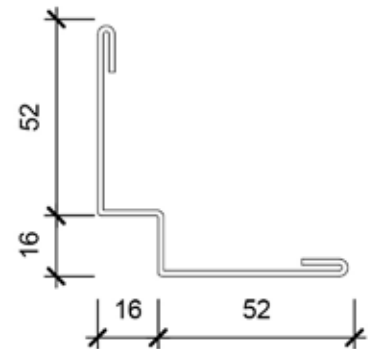
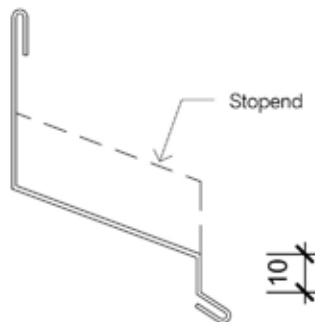
INTERNAL ALUMINIUM
W/ FLASHING

WINDOW HEAD

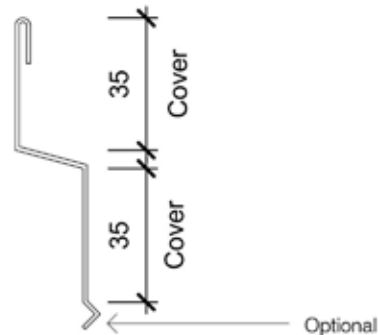

HORIZONTAL FLASHING

NOTE:

FLASHINGS AVAILABLE IN ANODISED
OR MILL FINISHED ALUMINIUM

**IPL**

Crafted on the Coast
Made for New Zealand

T. 0800 650 801

3 Trickies Road
Greymouth
New Zealand

www.iplply.nz

Name

Typical Flashing

1 : 2 @ A4
Scale

01/03/2017
Date

CT-TYP-FLG
Dwg

NOTES:

- 1 .All materials and fixtures are to comply with E2/AS1 and BRANZ bulletin BU411
- 2 .Building wrap and underlays to table 23 E2/AS1.
- 3 .Fixing as per table 24 E2/AS1
- 4 .All products to be coated, exposed, cut edges and end grains to be sealed prior to installation
- 5 .Refer to E2/AS1 clause 9.1.8 for batten setout
- 6 .Plywood to comply with NZS 2271

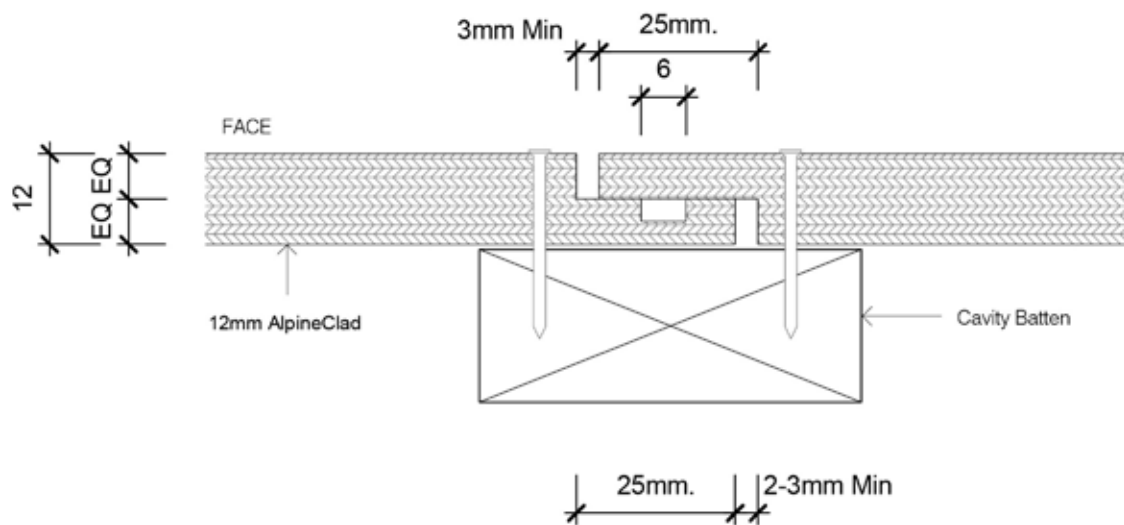
**IPL**

Crafted on the Coast
Made for New Zealand

T. 0800 650 801

3 Trickies Road
Greymouth
New Zealand

www.iplply.nz

Name

Lapped Vertical Joint Detail

1 : 1 @ A4
Scale

01/03/2017
Date

CT-TYP-LP
Dwg

International Panel & Lumber (West Coast) LTD
3 Trickies Road, Greymouth, New Zealand, PO Box 179
www.ipply.nz



Crafted on the Coast
Made for New Zealand