

**EVERLASH**

PRICE LIST  
JAKARTA

**2024**

# SERVICES

LASH EXTENSION	4
KÉRATINE FILLER LIFT	18
BROW BOMBER / TINT	20
BROW / FACE THREADING	23
WAXING	24
STEM CELL LASH REGROWTH	26
SEMI PERMANENT MAKE UP (SULAM)	27
MEMBERSHIP	28
NAILS BY PIGMENTIER	29

PLEASE NOTE:

• There is an additional charge for Home Service



## LASH EXTENSION

**Passion. Details. Art.**

At Everlash we are experts in tailoring your lashes to your desired look.

From natural to glam, we have it all.

## LASH STYLE (NEW SET)

TECHNICIAN

STYLIST

### SINGLE LASH EXTENSION

*1 lash extension on 1 natural lash*

CLASSIC SINGLE 699 849

♡ FEATHER LITE / PLUS 699 849

♡ FEATHER BLACK / PLUS 699 849

HEALTHY LONG LASH - 899

NEW! Autumn LASH - 849

### ♡ NATURAL VOLUME LASH EXTENSION

*1 lash fan on 1 natural lash. 70% fullness*

NATURAL VOLUME 949 1179

HYBRID 949 1179

FEATHER CLOUD / PLUS 949 1179

### GLAM MEGA VOLUME LASH EXTENSION

1079 1279

*1 lash fan on 1 natural lash. 90% fullness*

### ARTISAN'S CHOICE

*Specially curated lash design*

MANGA LASH - 1279

FOXY - 1279

GLAM KIM / GLAM KIM NYC - 1279

WISPY KYLIE - 1279

FAIRY BLUSH - 1279

### OTHERS

SOFT LIFT ADD-ON 250 250

BOTTOM LASH SINGLE 200 200

BOTTOM LASH VOLUME 275 275

COLORED LASH 200 200

### LASH REMOVAL FROM EVERLASH

FREE FREE

*Valid upon purchase of new set extension (excl. removal only)*

LASH REMOVAL FROM ANOTHER SALON 100 100

THERE IS AN ADDITIONAL CHARGE FOR HOME SERVICE.

EVERLASH | JAKARTA



**\* RETOUCH LIST****TECHNICIAN****STYLIST****SINGLE LASH EXTENSION**

1 WEEK	265	355
2 WEEK	385	505
3 WEEK	515	655
4 WEEK	615	755

**NATURAL VOLUME LASH EXTENSION**

1 WEEK	305	405
2 WEEK	515	655
3 WEEK	725	885
4 WEEK	845	1065

**GLAM MEGA VOLUME LASH EXTENSION**

1 WEEK	345	455
2 WEEK	625	755
3 WEEK	875	1015
4 WEEK	955	1175

**ARTISAN'S CHOICE**

1 WEEK	-	455
2 WEEK	-	755
3 WEEK	-	1015
4 WEEK	-	1175

THERE IS AN ADDITIONAL CHARGE FOR HOME SERVICE.

\* MINIMUM 20% LASH EXTENSION REMAINING FOR RETOUCH.

IF LESS THAN 20%, NEW SET IS REQUIRED.



**Autumn**  
LASH



2023  
September

# Autumn LASH

## warm tone

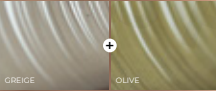

Indulge in the mesmerizing hues of the season with our Autumn Lash Collection. Whether you prefer a warmer shade or a cooler shade, these Autumn Lash collection will transport your look to new heights of beauty.

## cool tone

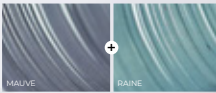

PRICE	STYLIST	849	LENGTH	8-13 MM
	SOFT LIFT (add on only)	250	CURL	B, C, CC, D curl

### TWO TYPES OF MIXTURE:



## CLASS OF



## FALL 2023







HL

*Healthy*  
Long Lash

© EVERLASH 2023



# Healthy Long Lash

Enhancing your real lashes with a natural look, giving them a longer and healthier appearance. With a soft lift and single lash extension, you can enjoy longer, defined lashes that look natural and beautiful.

PRICE	STYLIST	899	LASH COUNT	60-65 LASH/EYE
	SOFT LIFT (add on only)	250		
CURL	J,B,C,CC,D		LENGTH	8-13 MM



Before



1 Soft Lift  
⊙ ± 20 mins



2 Single Extension  
⊙ ± 60-90 mins



Feather Brown



Feather Black

ARTISAN'Sの選択 NO.5

新しいスタイル

マンガまつげ

# MANGA LASH

EVERLASH | JAKARTA



マンガまつげ

# MANGA LASH

CAN I  
GET  
DOLL  
LIKE  
EYES  
...

THAT  
STILL  
LOOKS  
NATURAL  
?

Give your eyes an  
eye opening  
Doll-Like effect.  
Prominent Spikes  
mixed with  
feathery short  
lashes for a  
modern flair.

PRICE

1279

(STYLIST ONLY)

CURL

B, C, CC, D

## MANGA LASH PACKAGE

(Top + Bottom)

~~1479~~

1341

TOP - 上まつげ

LENGTH

L: UP TO 13 MM  
XL: UP TO 14 MM

BOTTOM - 下まつげ

LENGTH

6-7 MM  
7-8 MM

BEFORE...

AFTER!!

# FOXY





# M

CURL

The answer for your Anti-Gravity flawless look!



FRESH look  
ANTI-GRAVITY curl  
MAXIMUM OPENED-EYE effect



PRICE

949 - 1279

CURL

M

LASH TYPE

NATURAL VOLUME  
GLAM VOLUME  
ARTISAN'S CHOICE

# FOXY

Unique angled lift that instantly fierce up your look!

Ideal for clients who have straight lashes.



extreme FOX effect  
extreme LIFTING effect  
extreme EYELINER effect



PRICE

1279

(STYLIST ONLY)

CURL

L

LENGTH

M: UP TO 12MM  
L: UP TO 13MM

EVERLASH | JAKARTA

mocha

LASH

# mocha

LASH



Mocha lash is perfect for you looking to have a full lash line but not the drama of deep black lashes. These delicate Mocha lash will give your eyes a soft, romantic, dreamy effect 💖

## LASH TYPE

## TECHNICIAN

## STYLIST

### Classic Single 1D

699

849

*1 lash extension on 1 natural lash*

### Hybrid Soft 2D / Bold 3D-4D & 1D

949

1179

*1-4 lash fans on 1 natural lash\**

### Natural Volume 2D-6D

949

1179

*2-6 lash fans on 1 natural lash*

*\*Mix of single and volume on 1 natural lash*

mocha  
LASH

mocha  
LASH

Natural  
Volume



Soufflé Lash (pronounced "soo flei") is a  
Glam Mega Volume lash with much  
lighter than usual.

Lush, fluffy, weightless and elegant!

# SOUFFLÉ LASH

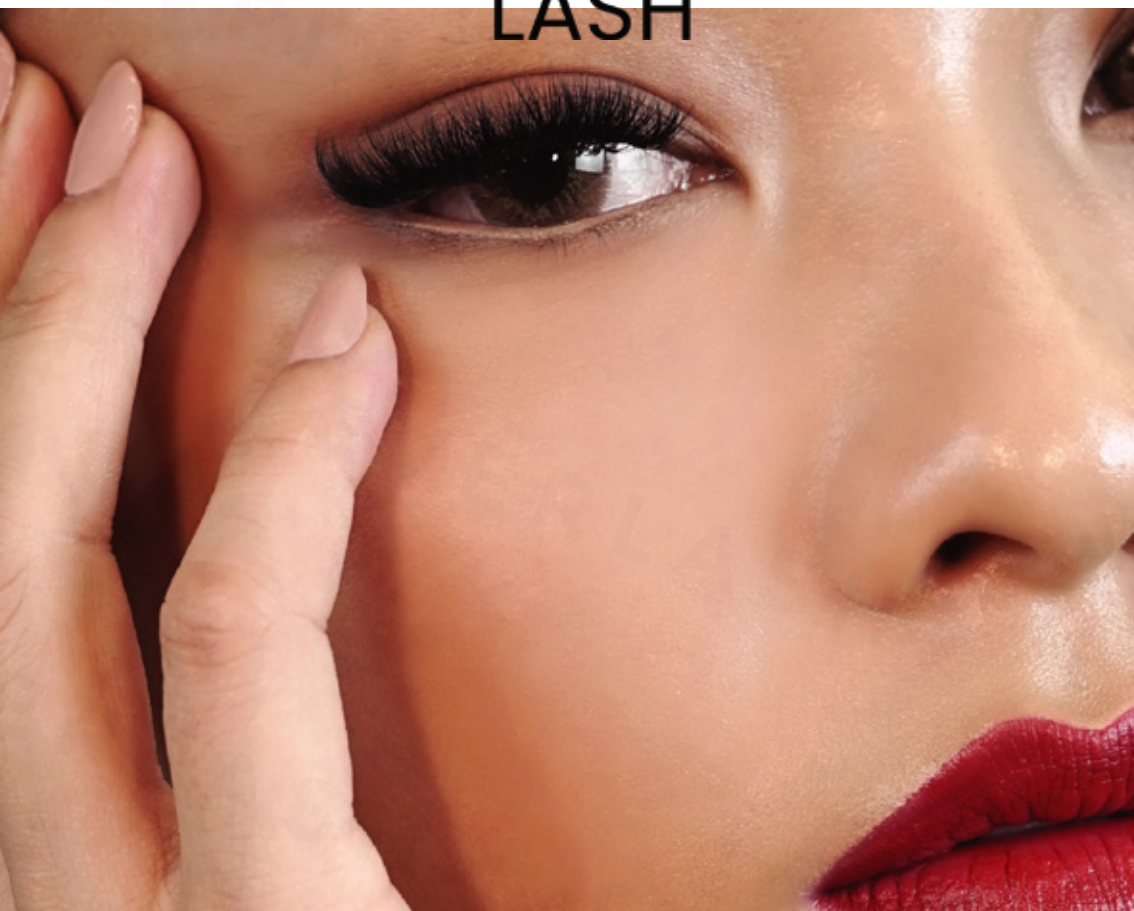





VOLUME FAN



SOUFFLÉ FAN



# SOUFFLÉ LASH



PRICE (ADD-ON)

**+49K**

CURL

**B, C, CC, D**

LENGTH

**8-14mm**

# KÉRATINE FILLER LIFT

Treatment that instantly **lifts, curls** and **defines** your natural lash. It has the ability to thicken your natural lash by up to **24%** after 3 treatments.

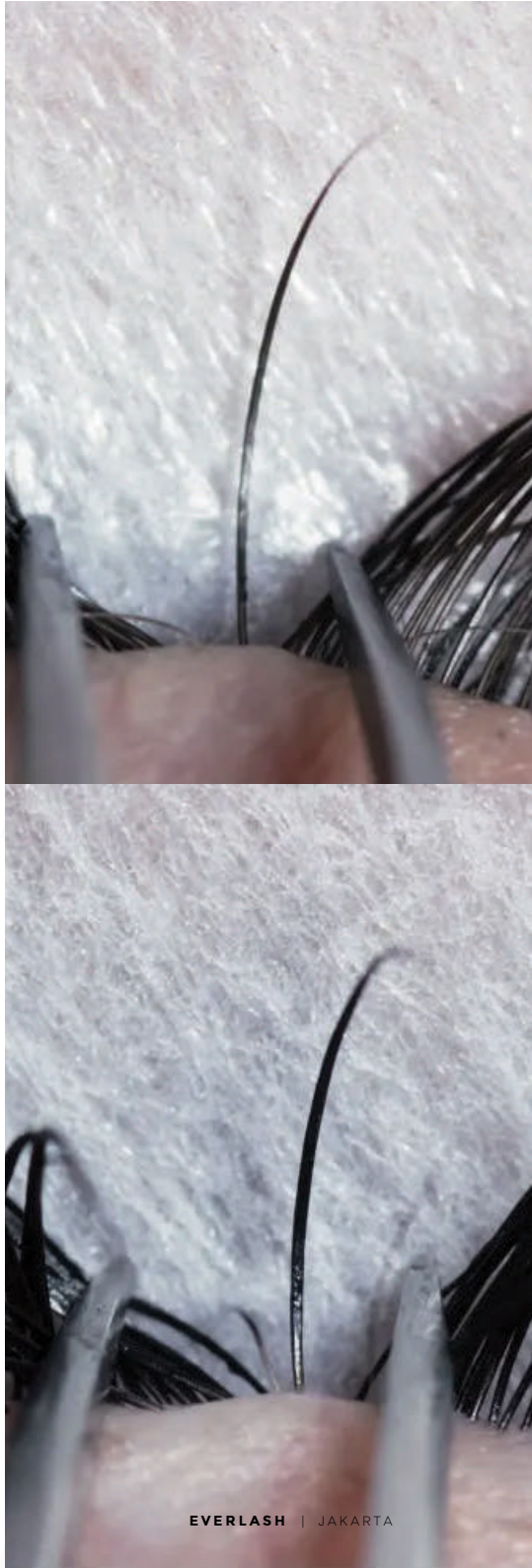

## KÉRATINE FILLER LIFT

## PRICE

♡	TOP LASH KÉRATINE FILLER LIFT	679
	BOTTOM LASH KÉRATINE FILLER LIFT	390
	LIFT NEUTRALISER TREATMENT	250
	<i>To straighten overcurled lashes before lash extension treatments</i>	
	FILLER RETOUCH	250

INFINICURL



LUNACURL



HYBRIDCURL

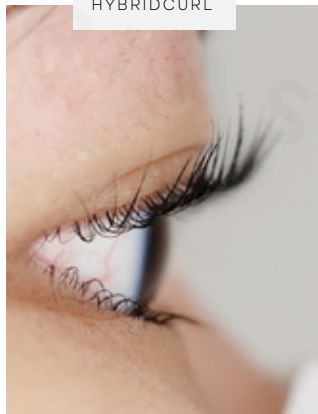

BEFORE



AFTER



THERE IS AN ADDITIONAL CHARGE FOR HOME SERVICE.



## *Brow* **BOMBER**

An innovative treatment to **correct brow hair direction** while **darkening** and **nourishing** them.

This treatment is suitable for clients who have brow hairs, even **the thinnest and the most sparse brows** can be treated. This treatment would be suitable for clients who wish for a more **bushy, fuller eyebrow look** that looks much **neater!**

**INLei**<sup>®</sup>  
ECCellenza MADE IN ITALY



## 1 BROW LIFT + SHAPING ⌚ ± 60 mins



BEFORE



**BROW LIFT ONLY**

PRICE - 519  
recommended for full brows



**BROW LIFT + SHAPING**

PRICE - 649

## 2 BROW BOMBER ⌚ ± 90 mins



BEFORE



**SOFT OPTION**

PRICE - 729  
recommended for full brows



**MEDIUM OPTION**

PRICE - 729



**BOLD OPTION**

PRICE - 759

## 3 SHAPING ONLY ⌚ ± 30- mins & SHAPING + COLORING ⌚ ± 50- mins

recommended for Brow Bomber retouches



BEFORE

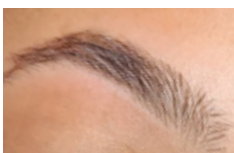

**SHAPING ONLY**

PRICE - 160



by WAXING



by THREADING



**+ COLORING  
SOFT OPTION**

PRICE - 200

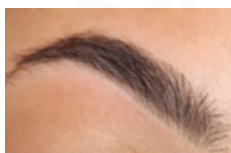

**+ COLORING  
MEDIUM OPTION**

PRICE - 249

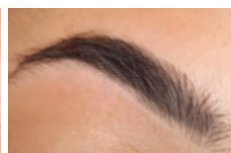

**+ COLORING  
BOLD OPTION**

PRICE - 249

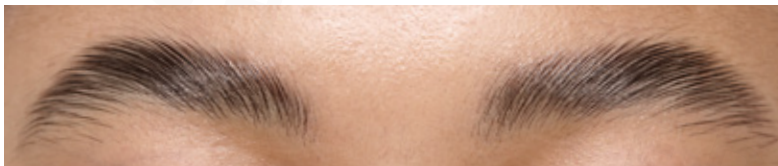

**BROW LIFT ONLY**

PRICE - 519  
recommended for full brows

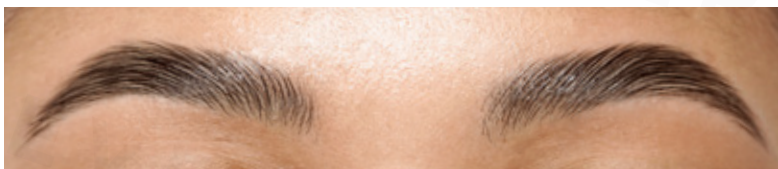

**BROW LIFT + SHAPING**

PRICE - 649

**BROW LIFT + SHAPING ON SPARSE BROW (NO TAIL)**

**BROW LIFT + SHAPING ON SPMU BROWS**



THREADING	PRICE
FOREHEAD	69
UPPER LIP	49
LOWER LIP	49
CHEEKS	125
CHIN	69
BROW THREADING + TWEEZING	160
FULL FACE THREADING	299





THERE IS AN ADDITIONAL CHARGE FOR HOME SERVICE.

WAXING		PRICE	FEMALE	MALE
LEG	HALF LEG (BOTTOM)		175	265
	HALF LEG (TOP)		200	300
	BUTTOCKS		170	-
	FULL LEG		350	440
ARM	HALF ARM		150	210
	FULL ARM		210	310
	UNDER ARM		150	200
BODY	SHOULDERS		125	165
	CHEST		-	280
	STOMACH		110	150
	NAVEL CHEST		65	75
	NAVEL MIDRIFF		65	75
	NAVEL STOMACH		65	75
	MIDRIFF		110	150
	NIPPLES		65	75
	FULL UPPER BODY		370	430
	FULL BACK		270	390



WAXING		PRICE	FEMALE	MALE
FACE	FOREHEAD		80	105
	NECK		140	180
	CHEEKS		100	140
	JAWLINE		100	140
	SIDEBURNS		70	95
	EARS		70	95
	NOSE		65	110
	UPPER LIPS		65	110
	LOWER LIPS		65	110
	CHIN		65	85
	FULL FACE		310	440

BRAZILIAN			390	-
				
Full Brazilian	Straight Up Wax	Bikini Wax		

AVAILABLE  
FOR **3X**  
INSTALLMENTS!

# STEM CELL LASH REGROWTH

Say hello to **LONGER & FULLER** lashes!

FULL TREATMENT PACKAGE  
**IDR 12.000.000**

**INCLUSIVE:**

3 months treatment program (1x a month)  
2 morning serums and 1 night serum







## SEMI PERMANENT MAKE UP

## PRICE

### SPMU EYEBROWS

HYPER-REALISTIC FEATHERSTROKES LOOK	5,000,000
NANO BROW STROKES	6,000,000
OMBRE BROWS SHADING	6,000,000
COMBINATION OF NANO BROW STROKES + OMBRE BROWS	6,750,000
NANO BROW STROKES FOR MEN	5,500,000

### SPMU EYELINER

	TOP	BOTTOM
TIGHTLINING	3,500,000	3,000,000
EYELINER STANDARD	3,500,000	3,000,000
EYELINER + SOFT SHADING	4,250,000	3,750,000

### SPMU LIPS

LIPS SHAPING & LINING	4,000,000
LIPS BLUSH	5,500,000
LIPS COLOR CORRECTION	5,500,000
LIPS BRIGHTENING FOR MEN	5,500,000

- All prices include 1x retouch in 2 months.
- Retouch price in 1 year is 50% from normal price.
- After 1 year, normal price applies.
- Home Service is available with additional charge IDR 1000K (Jakarta & Tangerang area)

# EVERLASH

Pick your membership to get the best deal!  
Say hello to beautiful lashes all day every day.

## TRY IT

CREDIT WORTH OF

**1,650,000**

FOR ONLY

**1,500,000**

## LIKE IT

CREDIT WORTH OF

**3,500,000**

FOR ONLY

**3,000,000**

**MOST POPULAR**

## LOVE IT

CREDIT WORTH OF

**6,000,000**

FOR ONLY

**5,000,000**

**BEST DEAL!**

## GOTTA HAVE IT

CREDIT WORTH OF

**13,000,000**

FOR ONLY

**10,000,000**

**\*Terms & Conditions:**

- Membership is valid for two years from the date of purchase at all Everlash outlet.
- The remaining balance that has expired cannot be extended or refunded.
- Membership is not valid for Stemcell lash regrowth, SPMU, other package and product purchase.
- Cannot be combined with other on going promotion.
- All types of payments that have been made are non-refundable.
- You are able to share your membership balance with your friends or relatives.





# Pigmëntiër

## **Modern manicure with a twist.**

Pigmentier specializes in Russian Manicure, nail art and spa.

Indulge in beautiful nails, a work of art in your pocket. Relax and unwind your hands and feet. Enjoy with Pigmentier.

# 01. MANICURE

The English word manicure comes from the French word manucure, meaning "care of the hands", which in turn originates from the Latin words manus, for "hand", and cura, for "care". In Pigmentier we offer various type of manicure that suits your liking.

## CHOOSE YOUR MANICURE

### RUSSIAN MANICURE

Most popular & recommended manicure treatment  
Cuticle cleaning, shaping & buffing.

Price  
**160**

### PIGMENTIER SPA MANICURE

Exclusive manicure for intense cleaning: scrubbing, cuticle cleaning, shaping, buffing, 10 mins massage.

**220** incl. Reg Polish **330** incl. Gel Polish **410**

### PIGMENTIER KIDDOS MANI

Simple manicure treatment for your loved one.  
Let the young express themselves with our treatment

Regular **60** Gel **120**

\*Max up to 12 years old, no warrantee service

**Add on Scrub**  
hand & feet

**30**

**Kemang Exclusive Add-on :**

**Add on Paraffin Spa**  
hands only

**100**

\*All price is in thousand Rupiah

\*Single color polish max up to 2 colors, add. 20K for extra color

\*Excl. finishing price



## 02. PEDICURE

*A pedicure is a cosmetic treatment of the feet and toenails, analogous to a manicure. Pedicures are done for cosmetic, therapeutic purposes. The word pedicure is derived from the Latin words pedis, which means "of the foot", and cura, which means "care".*

### CHOOSE YOUR PEDICURE

#### RUSSIAN PEDICURE

Most popular & recommended pedicure treatment  
Cuticle cleaning, shaping & buffing

Price  
**180**

#### BABY FEET by

Rejuvenating & comprehensive treatment for silky soft feet: dead skin & cracked heel removal, cuticle cleaning, scrubbing, 10 mins massage, buffing, & nail vitamin.

**400** incl. Reg Polish **510** incl. Gel Polish **590**

#### PIGMENTIER KIDDOS PEDI

Simple pedicure treatment for your loved one  
Let the young express themselves with our treatment

**100** Regular **140** Gel

\*Max up to 12 years old, no warrantee service

**Add on Scrub**  
*hand & feet*

**30**

**Kemang Exclusive Add-on :**

**Add on Paraffin Spa**  
*feet only, up to calf*

**200**

\*All price is in thousand Rupiah

\*Single color polish max up to 2 colors, add. 20K for extra color

\*Excl. finishing price



## 03. TREATMENT ADD ON

### NAIL ART

#### EASY NAIL ART

Single line, glitter gradation, holo, chrome, foil, cat eye, easy brush stroke, etc

Each

20

#### MEDIUM NAIL ART

French, Marble, multiple line, ombre, geometrical object, abstract composition, simple object with few colors, etc.

30

#### COMPLEX NAIL ART

Encapsulated art, crystal & accessories art, pattern, object with outline, character art, etc

50

### KIDDOS NAIL ART

#### EASY NAIL ART

Odorless, non-toxic, waterbased, peelable easy nail art

10

#### MEDIUM NAIL ART

Odorless, non-toxic, waterbased, peelable medium nail art

20

#### RUSSIAN MANICURE + REGULAR POLISH

Price

270

#### RUSSIAN MANICURE + GEL POLISH

350

#### RUSSIAN MANICURE + EASY NAIL ART

360

#### RUSSIAN MANICURE + MEDIUM NAIL ART

460

#### RUSSIAN MANICURE + COMPLEX NAIL ART

660

\*All price is in thousand Rupiah

\*Nail art only available using gel polish



## 04. MY NAILS BUT BETTER

*Give yourself a natural upgrade to the healthy and natural looking nails you've always wanted.*

### POLISH

Price

#### REGULAR

This is the perfect way to make a subtle statement. With the sheer finish means you'll be looking effortlessly chic all the time.

180

#### GRADIENT

Get the perfect nude base with a white gradation on the tip, giving you an effortlessly healthy and stylish look every time.

270

#### PREMIUM

Give you the perfect sheer finish while you can still show off your lunula for that natural-looking, healthy, and fresh.

450

#### PREMIUM FRENCH

Enjoy a French tip for that added touch of class, while the lunula part of your nails remain visible to keep things natural.

510

## 05. LENGTH ADDITION

### CHOOSE YOUR LENGTH

Each

#### SOFT GEL EXTENSION

Elongate your nails with our nail tip gel extension

60

#### SCULPTURE GEL EXTENSION

Flexible nail extension that is thinner than soft gel extension

75

#### FAKE NAIL

We suggest a premade fake nails for best result

10 fingers  
starts from  
240

## 06. REMOVAL

### TYPE OF REMOVAL

*Each*

#### **REGULAR POLISH REMOVAL**

FREE! with minimum spend of 150

**3**

#### **GEL POLISH REMOVAL**

**10**

#### **EXTENSION REMOVAL**

**20**

*\*All price is in thousand Rupiah*

*\*\*Brazilian shaping: rectangle or triangle shape*



# EVERLASH

## JAKARTA

KEMANG BROADWAY

PLAZA SENAYAN

PONDOK INDAH MALL

PURI INDAH

RUMAH COKRO MENTENG

MALL KELAPA GADING 5

PLAZA INDONESIA

## SURABAYA

JAYANATA BEAUTY PLAZA

PAKUWON SQUARE



@everlash\_lash\_expert



0813 1188 8508

[www.everlash.id](http://www.everlash.id)