

EVERLASH

PRICE LIST
SURABAYA

2023

SERVICES

LASH EXTENSION	4
KÉRATINE FILLER LIFT	18
BROW BOMBER / TINT	20
STEM CELL LASH REGROWTH	23
MEMBERSHIP	24

PLEASE NOTE:

- There is an additional charge for Home Service



LASH EXTENSION

Passion. Details. Art.

At Everlash we are experts in tailoring your lashes to your desired look.

From natural to glam, we have it all.

LASH STYLE (NEW SET)

TECHNICIAN

STYLIST

SINGLE LASH EXTENSION

1 lash extension on 1 natural lash

CLASSIC SINGLE 699 849

♡ FEATHER LITE / PLUS 699 849

♡ FEATHER BLACK / PLUS 699 849

HEALTHY LONG LASH - 899

NEW! **Autumn LASH** - 849

♡ NATURAL VOLUME LASH EXTENSION

1 lash fan on 1 natural lash. 70% fullness

NATURAL VOLUME 949 1179

HYBRID 949 1179

FEATHER CLOUD / PLUS 949 1179

GLAM MEGA VOLUME LASH EXTENSION

1079 1279

1 lash fan on 1 natural lash. 90% fullness

ARTISAN'S CHOICE

Specially curated lash design

MANGA LASH - 1279

FOXY - 1279

GLAM KIM / GLAM KIM **NYC** - 1279

WISPY KYLIE - 1279

FAIRY BLUSH - 1279

OTHERS

SOFT LIFT *ADD-ON* 250 250

BOTTOM LASH SINGLE 200 200

BOTTOM LASH VOLUME 275 275

COLORED LASH 200 200

LASH REMOVAL FROM EVERLASH *Valid upon purchase of new set extension* FREE FREE

LASH REMOVAL FROM ANOTHER SALON 100 100

THERE IS AN ADDITIONAL CHARGE FOR HOME SERVICE.

EVERLASH | SURABAYA

*** RETOUCH LIST****TECHNICIAN****STYLIST****SINGLE LASH EXTENSION**

1 WEEK	265	355
2 WEEK	385	505
3 WEEK	515	655
4 WEEK	615	755

NATURAL VOLUME LASH EXTENSION

1 WEEK	305	405
2 WEEK	515	655
3 WEEK	725	885
4 WEEK	845	1065

GLAM MEGA VOLUME LASH EXTENSION

1 WEEK	345	455
2 WEEK	625	755
3 WEEK	875	1015
4 WEEK	955	1175

ARTISAN'S CHOICE

1 WEEK	-	455
2 WEEK	-	755
3 WEEK	-	1015
4 WEEK	-	1175

THERE IS AN ADDITIONAL CHARGE FOR HOME SERVICE.

* MINIMUM 20% LASH EXTENSION REMAINING FOR RETOUCH.

IF LESS THAN 20%, NEW SET IS REQUIRED.



Autumn
LASH



2023
September

Autumn LASH

warm tone

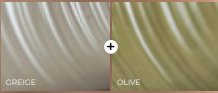

Indulge in the mesmerizing hues of the season with our Autumn Lash Collection. Whether you prefer a warmer shade or a cooler shade, these Autumn Lash collection will transport your look to new heights of beauty.

cool tone

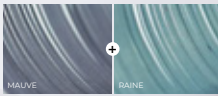

PRICE	STYLIST	849	LENGTH	8-13 MM
	SOFT LIFT (add on only)	250	CURL	B, C, CC, D curl

TWO TYPES OF MIXTURE:



Serene

Radiant

CLASS OF



Warm Tone
on Serene Mixture



Warm Tone
on Radiant Mixture

FALL 2023



Cool Tone
on Serene Mixture



Cool Tone
on Radiant Mixture

HL

Healthy Long Lash

© EVERLASH 2023



Healthy Long Lash

Enhancing your real lashes with a natural look, giving them a longer and healthier appearance. With a soft lift and single lash extension, you can enjoy longer, defined lashes that look natural and beautiful.

PRICE	STYLIST	899	LASH COUNT	60-65 LASH/EYE
	SOFT LIFT (add on only)	250		
CURL	J,B,C,CC,D		LENGTH	8-13 MM



Before



1 Soft Lift
⊙ ± 20 mins



2 Single Extension
⊙ ± 60-90 mins



Feather Brown



Feather Black

ARTISAN'Sの選択 NO.5

新しいスタイル

マンガまつげ

MANGA
LASH

EVERLASH | SURABAYA

マンガまつげ

MANGA LASH

CAN I
GET
DOLL
LIKE
EYES
...

THAT
STILL
LOOKS
NATURAL
?

Give your eyes an
eye opening
Doll-Like effect.
Prominent Spikes
mixed with
feathery short
lashes for a
modern flair.

PRICE

1279
(STYLIST ONLY)

CURL

B, C, CC, D

MANGA LASH PACKAGE

(Top + Bottom)

~~1479~~
1341

TOP - 上まつげ

LENGTH

L: UP TO 13 MM
XL: UP TO 14 MM

BOTTOM - 下まつげ

LENGTH

6-7 MM
7-8 MM

BEFORE...

AFTER!!

FOXY



M

CURL

The answer for your Anti-Gravity flawless look!



FRESH look
ANTI-GRAVITY curl
MAXIMUM OPENED-EYE effect



PRICE

949 - 1279

CURL

M

LASH TYPE

NATURAL VOLUME
GLAM VOLUME
ARTISAN'S CHOICE

FOXY

Unique angled lift that instantly fierce up your look!

Ideal for clients who have straight lashes.



extreme FOX effect
extreme LIFTING effect
extreme EYELINER effect



PRICE

1279

(STYLIST ONLY)

CURL

L

LENGTH

M: UP TO 12MM
L: UP TO 13MM

EVERLASH | SURABAYA

mocha

LASH

mocha

LASH



Mocha lash is perfect for you looking to have a full lash line but not the drama of deep black lashes. These delicate Mocha lash will give your eyes a soft, romantic, dreamy effect 💖

LASH TYPE

TECHNICIAN

STYLIST

Classic Single 1D

699

849

1 lash extension on 1 natural lash

Hybrid Soft 2D / Bold 3D-4D & 1D

949

1179

*1-4 lash fans on 1 natural lash**

Natural Volume 2D-6D

949

1179

2-6 lash fans on 1 natural lash

**Mix of single and volume on 1 natural lash*

mocha
LASH

mocha
LASH

Natural
Volume



Soufflé Lash (pronounced "soo flei") is a
Glam Mega Volume lash with much
lighter than usual.

Lush, fluffy, weightless and elegant!

SOUFFLÉ LASH





VOLUME FAN



SOUFFLÉ FAN



SOUFFLÉ LASH



PRICE (ADD-ON)

+49K

CURL

B, C, CC, D

LENGTH

8-14mm

KÉRATINE FILLER LIFT

Treatment that instantly **lifts, curls** and **defines** your natural lash. It has the ability to thicken your natural lash by up to **24%** after 3 treatments.

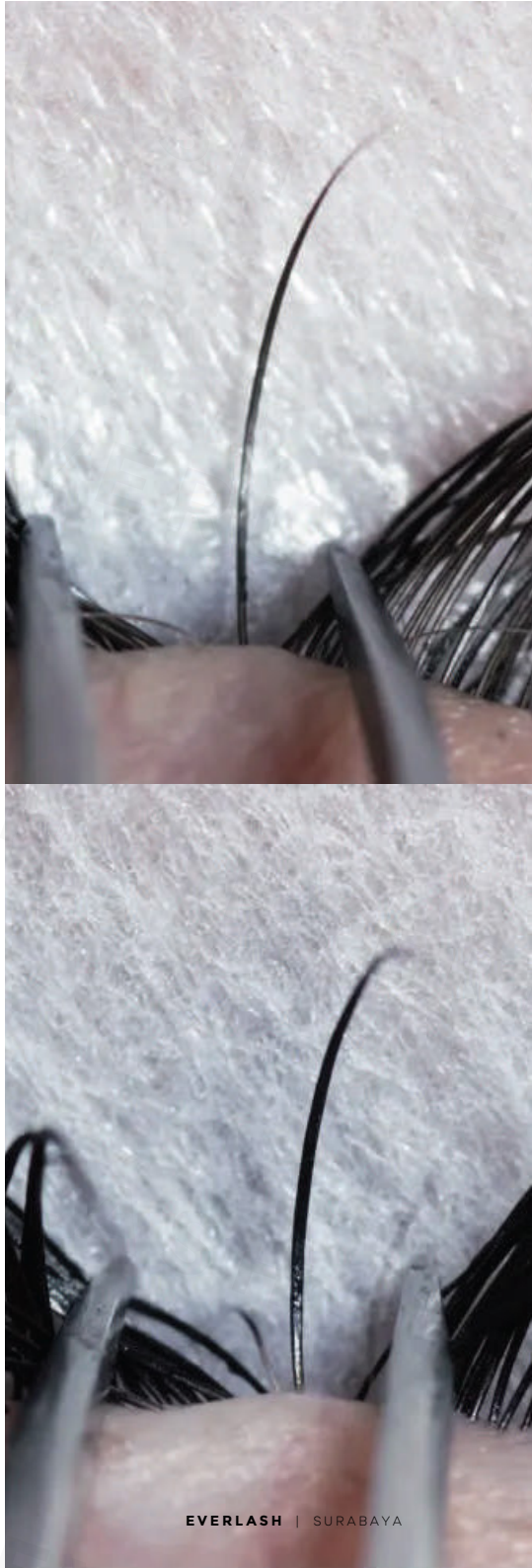

KÉRATINE FILLER LIFT

PRICE

♡	TOP LASH KÉRATINE FILLER LIFT	679
	BOTTOM LASH KÉRATINE FILLER LIFT	390
	LIFT NEUTRALISER TREATMENT	250
	<i>To straighten overcurled lashes before lash extension treatments</i>	
	FILLER RETOUCH	250

INFINICURL



LUNACURL



HYBRIDCURL



BEFORE



AFTER



THERE IS AN ADDITIONAL CHARGE FOR HOME SERVICE.



NEW!

Brow **BOMBER**

An innovative treatment to **correct brow hair direction** while **darkening** and **nourishing** them.

This treatment is suitable for clients who have brow hairs, even **the thinnest and the most sparse brows** can be treated. This treatment would be suitable for clients who wish for a more **bushy, fuller eyebrow look** that looks much **neater!**

INLei®
ECCellenza MADE IN ITALY

1 BROW LIFT + SHAPING ⌚ ± 60 mins



BEFORE



BROW LIFT ONLY

PRICE - 519
recommended for full brows



BROW LIFT + SHAPING

PRICE - 649

2 BROW BOMBER ⌚ ± 90 mins



BEFORE



SOFT OPTION

PRICE - 729
recommended for full brows



MEDIUM OPTION

PRICE - 729



BOLD OPTION

PRICE - 759

3 SHAPING ONLY ⌚ ± 30- mins & SHAPING + COLORING ⌚ ± 50- mins recommended for Brow Bomber retouches

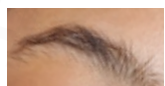

BEFORE



SHAPING ONLY

PRICE - 149

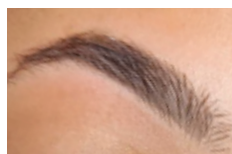

**+ COLORING
SOFT OPTION**

PRICE - 200

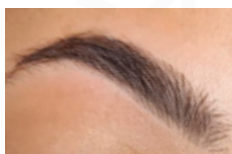

**+ COLORING
MEDIUM OPTION**

PRICE - 249

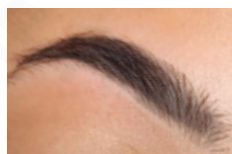

**+ COLORING
BOLD OPTION**

PRICE - 249

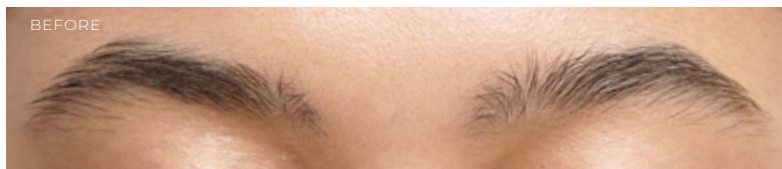

BROW LIFT ONLY

PRICE - 519
recommended for full brows

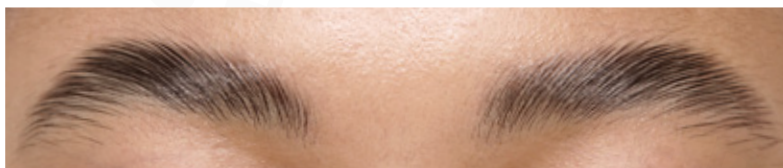

BROW LIFT + SHAPING

PRICE - 649



BROW LIFT + SHAPING ON SPARSE BROW (NO TAIL)

BROW LIFT + SHAPING ON SPMU BROWS



AVAILABLE
FOR **3X**
INSTALLMENTS!

STEM CELL LASH REGROWTH

Say hello to **LONGER & FULLER** lashes!

FULL TREATMENT PACKAGE
IDR 12.000.000

INCLUSIVE:

3 months treatment program (1x a month)
2 morning serums and 1 night serum



EVERLASH

Pick your membership to get the best deal!
Say hello to beautiful lashes all day every day.

TRY IT

CREDIT WORTH OF

1,650,000

FOR ONLY

1,500,000

LIKE IT

CREDIT WORTH OF

3,500,000

FOR ONLY

3,000,000

MOST POPULAR

LOVE IT

CREDIT WORTH OF

6,000,000

FOR ONLY

5,000,000

BEST DEAL!

GOTTA HAVE IT

CREDIT WORTH OF

13,000,000

FOR ONLY

10,000,000

***Terms & Conditions:**

- Membership is valid for two years from the date of purchase.
- The remaining balance that has expired cannot be extended or refunded.
- Membership is not valid for Stemcell Lash Regrowth, Nails treatment, SPMU, other package and product purchase.
- Cannot be combined with other on going promotion.
- All types of payments that have been made are non-refundable.

EVERLASH

JAKARTA

KEMANG BROADWAY

PLAZA SENAYAN

PONDOK INDAH MALL

RUMAH COKRO MENTENG

MALL KELAPA GADING 5

PURI INDAH

SURABAYA

JAYANATA BEAUTY PLAZA

PAKUWON SQUARE



@everlash_lash_expert



0813 1188 8508

www.everlash.id