

EVERLASH

PRICE LIST
JAKARTA

2023

SERVICES

LASH EXTENSION	4
KÉRATINE FILLER LIFT	18
BROW BOMBER / TINT	20
THREADING	20
STEM CELL LASH REGROWTH	24
SPMU (SEMI PERMANENT MAKEUP)	25
MEMBERSHIP	26
NAILS BY PIGMENTIER	27
WAXING	32

PLEASE NOTE:

• There is an additional charge for Home Service



LASH EXTENSION

Passion. Details. Art.

At Everlash we are experts in tailoring your lashes to your desired look.

From natural to glam, we have it all.

LASH STYLE (NEW SET)

TECHNICIAN

STYLIST

SINGLE LASH EXTENSION

1 lash extension on 1 natural lash

CLASSIC SINGLE 699 849

♡ FEATHER LITE / PLUS 699 849

♡ FEATHER BLACK / PLUS 699 849

HEALTHY LONG LASH - 899

NEW! **Autumn LASH** - 849

♡ NATURAL VOLUME LASH EXTENSION

1 lash fan on 1 natural lash. 70% fullness

NATURAL VOLUME 949 1179

HYBRID 949 1179

FEATHER CLOUD / PLUS 949 1179

GLAM MEGA VOLUME LASH EXTENSION

1079 1279

1 lash fan on 1 natural lash. 90% fullness

ARTISAN'S CHOICE

Specially curated lash design

MANGA LASH - 1279

FOXY - 1279

GLAM KIM / GLAM KIM **NYC** - 1279

WISPY KYLIE - 1279

FAIRY BLUSH - 1279

OTHERS

SOFT LIFT *ADD-ON* 250 250

BOTTOM LASH SINGLE 200 200

BOTTOM LASH VOLUME 275 275

COLORED LASH 200 200

LASH REMOVAL FROM EVERLASH *Valid upon purchase of new set extension* FREE FREE

LASH REMOVAL FROM ANOTHER SALON 100 100

*** RETOUCH LIST****TECHNICIAN****STYLIST****SINGLE LASH EXTENSION**

1 WEEK	265	355
2 WEEK	385	505
3 WEEK	515	655
4 WEEK	615	755

NATURAL VOLUME LASH EXTENSION

1 WEEK	305	405
2 WEEK	515	655
3 WEEK	725	885
4 WEEK	845	1065

GLAM MEGA VOLUME LASH EXTENSION

1 WEEK	345	455
2 WEEK	625	755
3 WEEK	875	1015
4 WEEK	955	1175

ARTISAN'S CHOICE

1 WEEK	-	455
2 WEEK	-	755
3 WEEK	-	1015
4 WEEK	-	1175

THERE IS AN ADDITIONAL CHARGE FOR HOME SERVICE.

* MINIMUM 20% LASH EXTENSION REMAINING FOR RETOUCH.

IF LESS THAN 20%, NEW SET IS REQUIRED.



Autumn
LASH



2023
September

Autumn LASH

warm tone

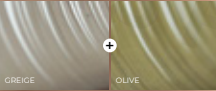

Indulge in the mesmerizing hues of the season with our Autumn Lash Collection. Whether you prefer a warmer shade or a cooler shade, these Autumn Lash collection will transport your look to new heights of beauty.

cool tone

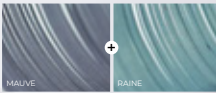

PRICE	STYLIST	849	LENGTH	8-13 MM
	SOFT LIFT (add on only)	250	CURL	B, C, CC, D curl

TWO TYPES OF MIXTURE:

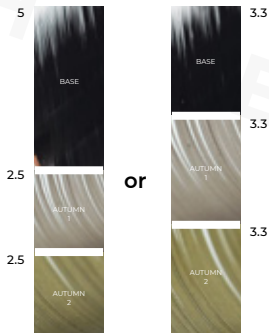

Serene

Radiant

CLASS OF



Warm Tone
on Serene Mixture



Warm Tone
on Radiant Mixture

FALL 2023



Cool Tone
on Serene Mixture



Cool Tone
on Radiant Mixture



HLL

Healthy
Long Lash

© EVERLASH 2023



Healthy Long Lash

Enhancing your real lashes with a natural look, giving them a longer and healthier appearance. With a soft lift and single lash extension, you can enjoy longer, defined lashes that look natural and beautiful.

PRICE	STYLIST	899	LASH COUNT	60-65 LASH/EYE
	SOFT LIFT (add on only)	250		
CURL	J,B,C,CC,D		LENGTH	8-13 MM



Before



1 Soft Lift
⊙ ± 20 mins



2 Single Extension
⊙ ± 60-90 mins



Feather Brown



Feather Black

ARTISAN'Sの選択 NO.5

新しいスタイル

マンガまつげ

MANGA LASH

EVERLASH | JAKARTA

マンガまつげ

MANGA LASH

CAN I
GET
DOLL
LIKE
EYES
...

THAT
STILL
LOOKS
NATURAL
?

Give your eyes an
eye opening
Doll-Like effect.
Prominent Spikes
mixed with
feathery short
lashes for a
modern flair.

PRICE

1279

(STYLIST ONLY)

CURL

B, C, CC, D

MANGA LASH PACKAGE

(Top + Bottom)

~~1479~~

1341

TOP - 上まつげ

LENGTH

L: UP TO 13 MM
XL: UP TO 14 MM

BOTTOM - 下まつげ

LENGTH

6-7 MM
7-8 MM

BEFORE...

AFTER!!

FOXY



M

CURL

The answer for your Anti-Gravity flawless look!



FRESH look
ANTI-GRAVITY curl
MAXIMUM OPENED-EYE effect



PRICE

949 - 1279

CURL

M

LASH TYPE

NATURAL VOLUME
GLAM VOLUME
ARTISAN'S CHOICE

FOXY

Unique angled lift that instantly fierce up your look!

Ideal for clients who have straight lashes.



extreme FOX effect
extreme LIFTING effect
extreme EYELINER effect



PRICE

1279

(STYLIST ONLY)

CURL

L

LENGTH

M: UP TO 12MM
L: UP TO 13MM

EVERLASH | JAKARTA

mocha

LASH

mocha

LASH



Mocha lash is perfect for you looking to have a full lash line but not the drama of deep black lashes. These delicate Mocha lash will give your eyes a soft, romantic, dreamy effect 💖

LASH TYPE

TECHNICIAN

STYLIST

Classic Single 1D

699

849

1 lash extension on 1 natural lash

Hybrid Soft 2D / Bold 3D-4D & 1D

949

1179

*1-4 lash fans on 1 natural lash**

Natural Volume 2D-6D

949

1179

2-6 lash fans on 1 natural lash

**Mix of single and volume on 1 natural lash*

mocha
LASH

mocha
LASH

Natural
Volume



Soufflé Lash (pronounced "soo flei") is a
Glam Mega Volume lash with much
lighter than usual.

Lush, fluffy, weightless and elegant!

SOUFFLÉ LASH





VOLUME FAN



SOUFFLÉ FAN

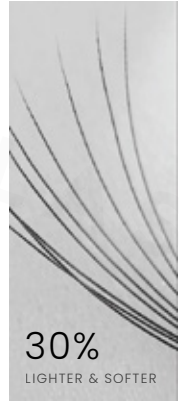

SOUFFLÉ LASH



PRICE (ADD-ON)

+49K

CURL

B, C, CC, D

LENGTH

8-14mm

KÉRATINE FILLER LIFT

Treatment that instantly **lifts, curls** and **defines** your natural lash. It has the ability to thicken your natural lash by up to **24%** after 3 treatments.

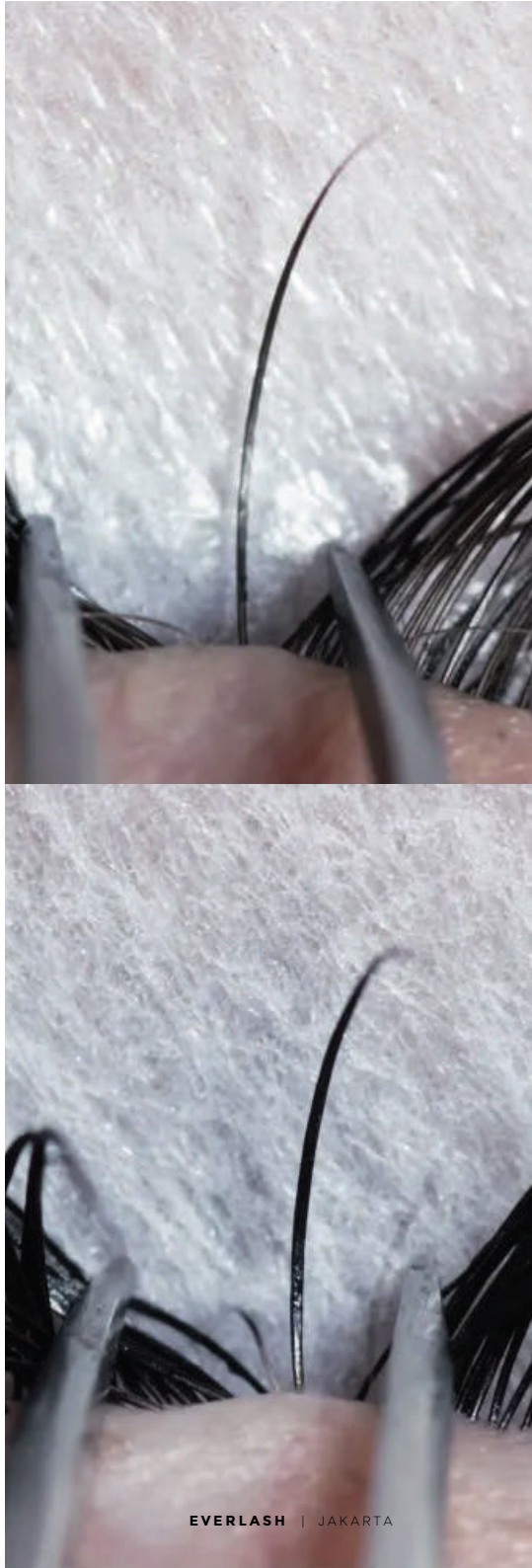

KÉRATINE FILLER LIFT

PRICE

♡	TOP LASH KÉRATINE FILLER LIFT	679
	BOTTOM LASH KÉRATINE FILLER LIFT	390
	LIFT NEUTRALISER TREATMENT	250
	<i>To straighten overcurled lashes before lash extension treatments</i>	
	FILLER RETOUCH	250

INFINICURL



LUNACURL



HYBRIDCURL

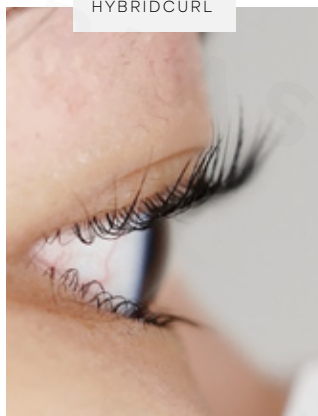

BEFORE



AFTER



THERE IS AN ADDITIONAL CHARGE FOR HOME SERVICE.



NEW!

Brow **BOMBER**

An innovative treatment to **correct brow hair direction** while **darkening** and **nourishing** them.

This treatment is suitable for clients who have brow hairs, even **the thinnest and the most sparse brows** can be treated. This treatment would be suitable for clients who wish for a more **bushy, fuller eyebrow look** that looks much **neater!**

INLei[®]
ECCellenza MADE IN ITALY

1 BROW LIFT + SHAPING ⌚ ± 60 mins



BEFORE



BROW LIFT ONLY

PRICE - 519
recommended for full brows



BROW LIFT + SHAPING

PRICE - 649

2 BROW BOMBER ⌚ ± 90 mins



BEFORE



SOFT OPTION

PRICE - 729
recommended for full brows



MEDIUM OPTION

PRICE - 729



BOLD OPTION

PRICE - 759

3 SHAPING ONLY ⌚ ± 30- mins & SHAPING + COLORING ⌚ ± 50- mins recommended for Brow Bomber retouches

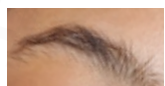

BEFORE



SHAPING ONLY

PRICE - 149

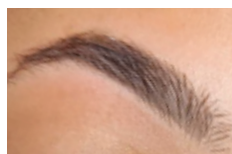

**+ COLORING
SOFT OPTION**

PRICE - 200

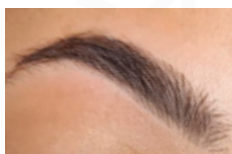

**+ COLORING
MEDIUM OPTION**

PRICE - 249

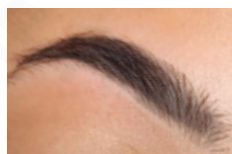

**+ COLORING
BOLD OPTION**

PRICE - 249



BEFORE

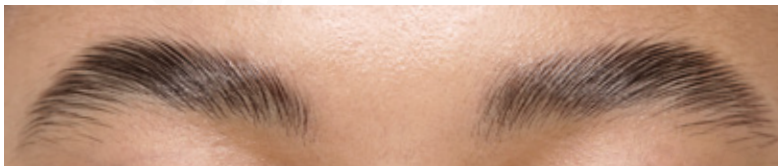

BROW LIFT ONLY

PRICE - 519

recommended for full brows

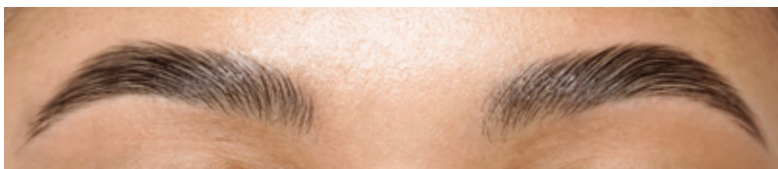

BROW LIFT + SHAPING

PRICE - 649

BROW LIFT + SHAPING ON SPARSE BROW (NO TAIL)

BROW LIFT + SHAPING ON SPMU BROWS

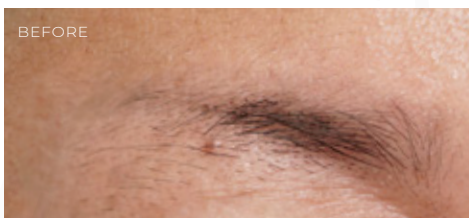

BEFORE



AFTER



BEFORE



AFTER

THREADING	PRICE
FOREHEAD	69
UPPER LIP	49
LOWER LIP	49
CHEEKS	125
CHIN	69
BROW THREADING + TWEEZING	150
FULL FACE THREADING	299



AVAILABLE
FOR **3X**
INSTALLMENTS!

STEM CELL LASH REGROWTH

Say hello to **LONGER & FULLER** lashes!

FULL TREATMENT PACKAGE
IDR 12.000.000

INCLUSIVE:

3 months treatment program (1x a month)
2 morning serums and 1 night serum





SEMI PERMANENT MAKE UP

PRICE

SPMU EYEBROWS

HYPER-REALISTIC FEATHERSTROKES LOOK	5,000,000
NANO BROW STROKES	6,000,000
OMBRE BROWS SHADING	6,000,000
COMBINATION OF NANO BROW STROKES + OMBRE BROWS	6,750,000
NANO BROW STROKES FOR MEN	5,500,000

SPMU EYELINER

	TOP	BOTTOM
TIGHTLINING	3,500,000	3,000,000
EYELINER STANDARD	3,500,000	3,000,000
EYELINER + SOFT SHADING	4,250,000	3,750,000

SPMU LIPS

LIPS SHAPING & LINING	4,000,000
LIPS BLUSH	5,500,000
LIPS COLOR CORRECTION	5,500,000
LIPS BRIGHTENING FOR MEN	5,500,000

- All prices include 1x retouch in 2 months.
- Retouch price in 1 year is 50% from normal price.
- After 1 year, normal price applies.
- Home Service is available with additional charge IDR 1000K (Jakarta & Tangerang area)

EVERLASH

Pick your membership to get the best deal!
Say hello to beautiful lashes all day every day.

TRY IT

CREDIT WORTH OF

1,650,000

FOR ONLY

1,500,000

LIKE IT

CREDIT WORTH OF

3,500,000

FOR ONLY

3,000,000

MOST POPULAR

LOVE IT

CREDIT WORTH OF

6,000,000

FOR ONLY

5,000,000

BEST DEAL!

GOTTA HAVE IT

CREDIT WORTH OF

13,000,000

FOR ONLY

10,000,000

***Terms & Conditions:**

- Membership is valid for two years from the date of purchase.
- The remaining balance that has expired cannot be extended or refunded.
- Membership is not valid for Stemcell Lash Regrowth, Nails treatment, SPMU, other package and product purchase.
- Cannot be combined with other on going promotion.
- All types of payments that have been made are non-refundable.



Pigmëntiër

Modern manicure with a twist.

Pigmentier specializes in Russian Manicure, nail art and spa.

Along with custom nail art design, Pigmentier offers **chic seasonal design nail art** curated by **Viona Paramita (Popcoat)**.

Indulge in beautiful nails, a work of art in your pocket. Relax and unwind your hands and feet. Enjoy with Pigmentier.

01. MANICURE

The English word manicure comes from the French word manucure, meaning "care of the hands", which in turn originates from the Latin words manus, for "hand", and cura, for "care". In Pigmentier we offer various type of manicure that suits your liking.

CHOOSE YOUR MANICURE

QUICK MANICURE

Time saving manicure treatment shaping & buffing.

*No warrantee service

Price
70

RUSSIAN MANICURE

Most popular & recommended manicure treatment
Cuticle cleaning, shaping & buffing.

160

PIGMENTIER SPA MANICURE

Exclusive manicure for intense cleaning: scrubbing, cuticle cleaning, shaping, buffing, 10 mins massage.

220

PIGMENTIER KIDDOS MANI

Simple manicure treatment for your loved one.
Let the young express themselves with our treatment

*Max up to 12 years old, no warrantee service

Regular Gel
100 170

Add on Scrub
hand & feet

30

Kemang Exclusive Add-on :

Add on Paraffin Spa
hands only

100

*All price is in thousand Rupiah
*Single color polish max up to 2 colors, add. 20K for extra color
*Excl. finishing price



02. PEDICURE

A pedicure is a cosmetic treatment of the feet and toenails, analogous to a manicure. Pedicures are done for cosmetic, therapeutic purposes. The word pedicure is derived from the Latin words pedis, which means "of the foot", and cura, which means "care".

CHOOSE YOUR PEDICURE

QUICK PEDICURE

Time saving pedicure treatment shaping & buffing.

*No warrantee service

Price

80

RUSSIAN PEDICURE

Most popular & recommended pedicure treatment
Cuticle cleaning, shaping & buffing

180

BABY FEET TREATMENT

Rejuvenating & comprehensive treatment fo silky soft feet: dead skin & cracked heel removal, cuticle cleaning,scrubbing, 10 mins massage, buffing, & nail vitamin.

400

PIGMENTIER KIDDOS PEDI

Simple pedicure treatment for your loved one
Let the young express themselves with our treatment

*Max up to 12 years old, no warrantee service

Regular

Gel

100

170

Add on Scrub

hand & feet

30

Kemang Exclusive Add-on :

Add on Paraffin Spa

feet only, up to calf

200

*A ^A All price is in thousand Rupiah

*S ^S Single color polish max up to 2 colors, add. 20K for extra color

^E Excl. finishing price



03. TREATMENT ADD ON

POLISH

Each

REGULAR BREATHABLE POLISH 11

GEL POLISH 19

CLEAR POLISH 3

NAIL ART

EASY NAIL ART 20

Single line, glitter gradation, holo, chrome, foil, cat eye, easy brush stroke, etc

MEDIUM NAIL ART 30

French, Marble, multiple line, ombre, geometrical object, abstract composition, simple object with few colors, etc.

HARD NAIL ART 50

Encapsulated art, crystal & accessories art, pattern, object with outline, character art, etc

OTHER ADD ON

PIGMENTIER MASSAGE 90

Hand or foot massage for 30mins



*All price is in thousand Rupiah

*Nail art only available using gel polish

04. MY NAILS BUT BETTER

Give yourself a natural upgrade to the healthy and natural looking nails you've always wanted.

POLISH

Price

REGULAR

This is the perfect way to make a subtle statement. With the sheer finish means you'll be looking effortlessly chic all the time.

180

GRADIENT

Get the perfect nude base with a white gradation on the tip, giving you an effortlessly healthy and stylish look every time.

270

PREMIUM

Give you the perfect sheer finish while you can still show off your lunula for that natural-looking, healthy, and fresh.

450

PREMIUM FRENCH

Enjoy a French tip for that added touch of class, while the lunula part of your nails remain visible to keep things natural.

510

05. LENGTH ADDITION

CHOOSE YOUR LENGTH

NAIL SOFT GEL

Elongate your nails with our nail tip gel extension

FAKE NAIL

We suggest a premade fake nails for best result

06. REMOVAL

TYPE OF REMOVAL

	Each
REGULAR POLISH REMOVAL FREE! with minimum spend of 150	3
GEL POLISH REMOVAL	10
EXTENSION REMOVAL	20

07. EVERLASH WAX

In collaboration with Everlash, we offer a comfort hair removal experience using high quality wax.

Only available at Kemang branch.

Region	Treatment	Price
FACE	BROW WAX*	199
	BROW THREADING*	125
	UPPER LIPS	60
	CHIN	60
	FOREHEAD	70
UPPER BODY	UNDER ARM*	140
	FULL ARM	180
	HALF ARM	130
	FULL BACK	260
LOWER BODY	FULL LEGS	300
	HALF LEGS	150
	BRAZILIAN	300
	BRAZILIAN SHAPING**	350
	BIKINI & EXTENDED	125

*All price is in thousand Rupiah

**Brazilian shaping: rectangle or triangle shape



EVERLASH

JAKARTA

KEMANG BROADWAY

PLAZA SENAYAN

PONDOK INDAH MALL

RUMAH COKRO MENTENG

MALL KELAPA GADING 5

PURI INDAH

SURABAYA

JAYANATA BEAUTY PLAZA

PAKUWON SQUARE



@everlash_lash_expert



0813 1188 8508

www.everlash.id