

EVERLASH

PRICE LIST
JAKARTA

2024

SERVICES

LASH

LASH EXTENSIONS	4
LASH LIFT (KERATINÉ FILLER LIFT)	21
STEM CELL LASH REGROWTH	22

BROW

BROW LIFT + SHAPING	24
BROW BOMBER	24

HAIR REMOVAL (FACE AND BODY)

THREADING	26
WAXING	27

NAILS BY PIGMENTIER	29
----------------------------	----

MEMBERSHIP	35
-------------------	----

SEMI PERMANENT MAKE UP	36
-------------------------------	----

BROWS
LIPS
EYELINER

PLEASE NOTE:

· There is an additional charge for Home Service



LASH EXTENSION

Passion. Details. Art.

At Everlash we are experts in tailoring your lashes to your desired look.

From natural to glam, we have it all.

LASH STYLE (NEW SET)**TECHNICIAN****STYLIST****SINGLE LASH EXTENSION***1 lash extension on 1 natural lash*CLASSIC SINGLE **699** **849**♡ FEATHER LITE / PLUS **699** **849**♡ FEATHER BLACK / PLUS **699** **849**HEALTHY LONG LASH - **899****Autumn** LASH - **849**♡ **NATURAL VOLUME LASH EXTENSION***1 lash fan on 1 natural lash. 70% fullness*NATURAL VOLUME **949** **1179**HYBRID **949** **1179**FEATHER CLOUD / PLUS **949** **1179****GLAM MEGA VOLUME LASH EXTENSION** **1079** **1279***1 lash fan on 1 natural lash. 90% fullness***ARTISAN'S CHOICE***Specially curated lash design***NEW!** STRIP LASH - **1279**MANGA LASH - **1279**FOXY - **1279**GLAM KIM / GLAM KIM **NYC** - **1279**WISPY KYLIE - **1279****FAIRY BLUSH** - **1279****OTHERS**SOFT LIFT *ADD-ON* **250** **250**BOTTOM LASH SINGLE **200** **200**BOTTOM LASH VOLUME **275** **275**COLORED LASH **200** **200****LASH REMOVAL FROM EVERLASH** **FREE** **FREE***Valid upon purchase of new set extension (excl. removal only)***LASH REMOVAL FROM ANOTHER SALON** **100** **100**

*** RETOUCH LIST****TECHNICIAN****STYLIST****SINGLE LASH EXTENSION**

1 WEEK	265	355
2 WEEK	385	505
3 WEEK	515	655
4 WEEK	615	755

NATURAL VOLUME LASH EXTENSION

1 WEEK	305	405
2 WEEK	515	655
3 WEEK	725	885
4 WEEK	845	1065

GLAM MEGA VOLUME LASH EXTENSION

1 WEEK	345	455
2 WEEK	625	755
3 WEEK	875	1015
4 WEEK	955	1175

ARTISAN'S CHOICE

1 WEEK	-	455
2 WEEK	-	755
3 WEEK	-	1015
4 WEEK	-	1175

THERE IS AN ADDITIONAL CHARGE FOR HOME SERVICE.

* MINIMUM 20% LASH EXTENSION REMAINING FOR RETOUCH.

IF LESS THAN 20%, NEW SET IS REQUIRED.



STRIP LASH SERIES

ARTISAN'S CHOICE NO.6



STRIP LASH:

Wet Wispy

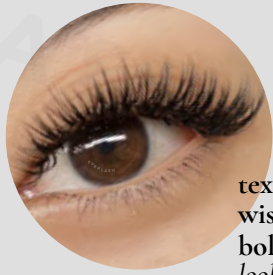

texturized,
wispy,
boldly-natural
look

PRICE	STYLIST	1279	LENGTH	8-14MM
	SOFT LIFT <small>(add on only)</small>	250	CURL	B, C, CC, D

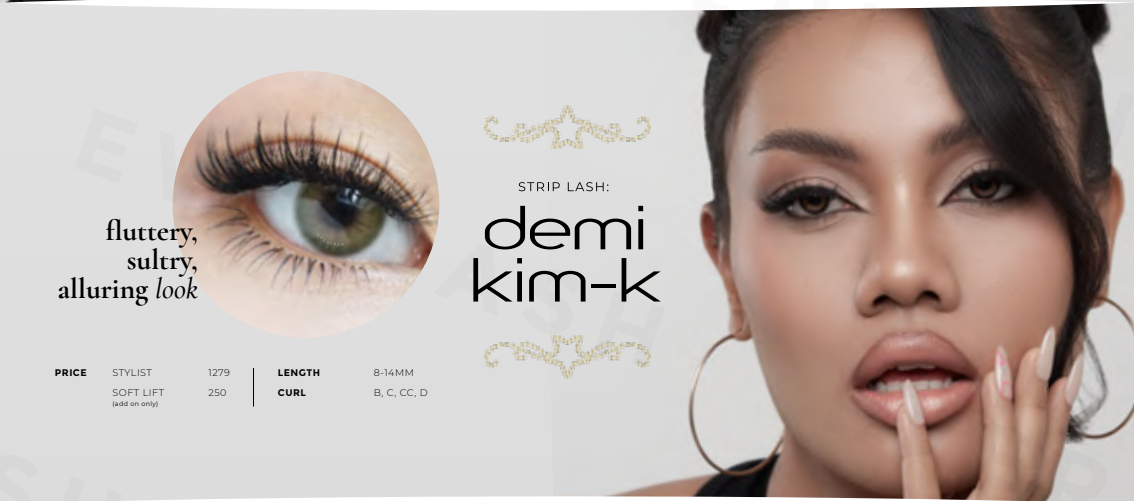

fluttery,
sultry,
alluring look

STRIP LASH:

demi kim-k

PRICE	STYLIST	1279	LENGTH	8-14MM
	SOFT LIFT <small>(add on only)</small>	250	CURL	B, C, CC, D

COMING SOON



Autumn
LASH



10021

September

Autumn LASH

warm tone

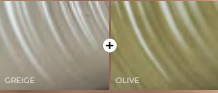

Indulge in the mesmerizing hues of the season with our Autumn Lash Collection. Whether you prefer a warmer shade or a cooler shade, these Autumn Lash collection will transport your look to new heights of beauty.

cool tone

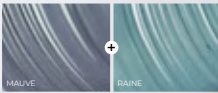

PRICE	STYLIST	849	LENGTH	8-13 MM
	SOFT LIFT <small>(add on only)</small>	250	CURL	B, C, CC, D curl

TWO TYPES OF MIXTURE:

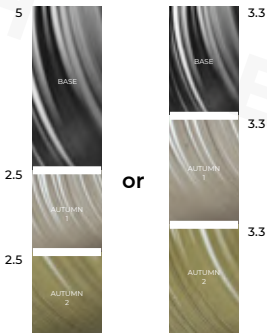

Serene

Radiant

CLASS OF



FALL 2023





HL

Healthy
Long Lash

© EVERLASH 2023



Healthy Long Lash

Enhancing your real lashes with a natural look, giving them a longer and healthier appearance. With a soft lift and single lash extension, you can enjoy longer, defined lashes that look natural and beautiful.

PRICE	STYLIST	899	LASH COUNT	60-65
	SOFT LIFT (add on only)	250		LASH/EYE
CURL	J,B,C,CC,D		LENGTH	8-13 MM



Before



1 Soft Lift
⊙ ± 20 mins



2 Single Extension
⊙ ± 60-90 mins



Feather Brown



Feather Black

ARTISAN'Sの選択 NO.5

新しいスタイル

マンガまつげ

MANGA

LASH

マンガまつげ

MANGA

LASH



CAN I
GET
DOLL
LIKE
EYES
...

THAT
STILL
LOOKS
NATURAL
?



Give your eyes an eye opening Doll-Like effect. Prominent Spikes mixed with feathery short lashes for a modern flair.

PRICE

1279

(STYLIST ONLY)

CURL

B, C, CC, D

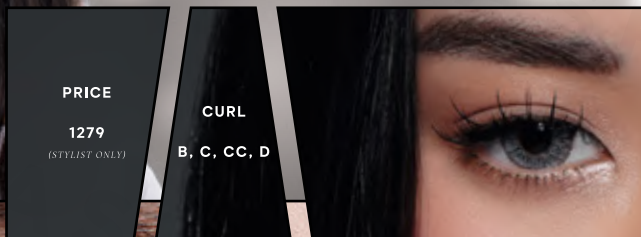

MANGA LASH PACKAGE

(Top + Bottom)

~~1479~~

1341

TOP - 上まつげ

LENGTH

L: UP TO 13 MM

XL: UP TO 14 MM

BOTTOM - 下まつげ

LENGTH

6-7 MM

7-8 MM

BEFORE...



AFTER!!



FOXY



M

CURL

The answer for your Anti-Gravity flawless look!



FRESH look
ANTI-GRAVITY curl
MAXIMUM OPENED-EYE effect



PRICE

949 - 1279

CURL

M

LASH TYPE

NATURAL VOLUME
GLAM VOLUME
ARTISAN'S CHOICE

FOXY



Unique angled lift that instantly fierce up your look!

Ideal for clients who have straight lashes.



extreme **FOX** effect
extreme **LIFTING** effect
extreme **EYELINER** effect

PRICE

1279

(STYLIST ONLY)

CURL

L

LENGTH

M: UP TO 12MM
L: UP TO 13MM

EVERLASH | JAKARTA

mocha

LASH

mocha

LASH



Mocha lash is perfect for you looking to have a full lash line but not the drama of deep black lashes. These delicate Mocha lash will give your eyes a soft, romantic, dreamy effect ❤️

LASH TYPE

TECHNICIAN

STYLIST

Classic Single 1D

699

849

1 lash extension on 1 natural lash

Hybrid Soft 2D / Bold 3D-4D & 1D

949

1179

*1-4 lash fans on 1 natural lash**

Natural Volume 2D-6D

949

1179

2-6 lash fans on 1 natural lash

**Mix of single and volume on 1 natural lash*

mocha
LASH

mocha
LASH

Natural
Volume



Soufflé Lash (pronounced "soo flei") is a
Glam Mega Volume lash with much
lighter than usual.

Lush, fluffy, weightless and elegant!

SOUFFLÉ LASH





VOLUME FAN



SOUFFLÉ FAN



SOUFFLÉ LASH



PRICE (ADD-ON)

+49K

CURL

B, C, CC, D

LENGTH

8-14mm

KÉRATINE FILLER LIFT

Treatment that instantly **lifts, curls** and **defines** your natural lash. It has the ability to thicken your natural lash by up to **24%** after 3 treatments.



KÉRATINE FILLER LIFT

PRICE

TOP LASH KÉRATINE FILLER LIFT

679

BOTTOM LASH KÉRATINE FILLER LIFT

390

LIFT NEUTRALISER TREATMENT

250

To straighten overcurled lashes before lash extension treatments

FILLER RETOUCH

250

INFINICURL

Dramatic lift from the base
More curled result
Last up to 4 weeks

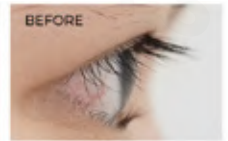

LUNACURL

Naturally shaped curl to
perk up your eyes
Natural look result
Last up to 4 weeks



HYBRIDCURL

The curl is tapered at
ends. Suitable for hooded
or monolid eye types
Last up to 4 weeks



MAXILIFT

9 mm lash or shorter can be
lifted more than 65° by our Asian
Fitted Silicones from MaxILIFT
Collection



THERE IS AN ADDITIONAL CHARGE FOR HOME SERVICE.

AVAILABLE
FOR **3X**
INSTALLMENTS!

STEM CELL LASH REGROWTH

Say hello to **LONGER & FULLER** lashes!

FULL TREATMENT PACKAGE
IDR 12.000.000

INCLUSIVE:

- 3 months treatment program (1x a month)
- 2 morning serums and 1 night serum





Brow **BOMBER**

An innovative treatment to **correct brow hair direction** while **darkening** and **nourishing** them.

This treatment is suitable for clients who have brow hairs, even **the thinnest and the most sparse brows** can be treated. This treatment would be suitable for clients who wish for a more **bushy, fuller eyebrow look** that looks much **neater!**

INLei[®]
ECCellenza MADE IN ITALY

1 BROW LIFT + SHAPING ⌚ ± 60 mins



BEFORE



BROW LIFT ONLY
PRICE - 519
recommended for full brows



BROW LIFT + SHAPING
PRICE - 649

2 BROW BOMBER ⌚ ± 90 mins

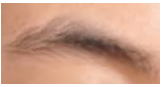

BEFORE



SOFT OPTION
PRICE - 729
recommended for full brows



MEDIUM OPTION
PRICE - 729



BOLD OPTION
PRICE - 759

3 SHAPING ONLY ⌚ ± 30- mins & BROW REJUVE (Brow Mask, Reshape, Recolor) ⌚ ± 50- mins recommended for Brow Bomber retouches

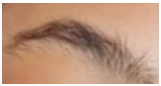

BEFORE



SHAPING ONLY
PRICE - 160



by WAXING



or
by THREADING

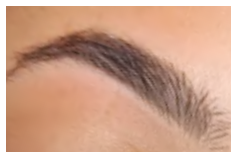

**+ COLORING
SOFT OPTION**
PRICE - 350

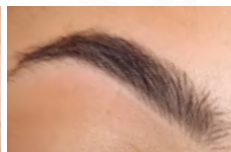

**+ COLORING
MEDIUM OPTION**
PRICE - 350

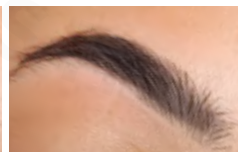

**+ COLORING
BOLD OPTION**
PRICE - 350



BEFORE



BROW LIFT ONLY

PRICE - 519

recommended for full brows



BROW LIFT + SHAPING

PRICE - 649

BROW LIFT + SHAPING ON SPARSE BROW (NO TAIL)



BEFORE



AFTER

BROW LIFT + SHAPING ON SPMU BROWS



BEFORE



AFTER

THREADING

PRICE

FOREHEAD

75

UPPER LIP

55

LOWER LIP

55

CHEEKS

55

CHIN

75

BROW THREADING + TWEEZING

160

FULL FACE THREADING

299



THERE IS AN ADDITIONAL CHARGE FOR HOME SERVICE.

WAXING		PRICE	FEMALE	MALE
LEG	HALF LEG (BOTTOM)		175	265
	HALF LEG (TOP)		200	300
	BUTTOCKS		170	-
	FULL LEG		350	440
ARM	HALF ARM		150	210
	FULL ARM		210	310
	UNDER ARM		150	200
BODY	SHOULDERS		125	165
	CHEST		-	280
	STOMACH		110	150
	NAVEL CHEST		65	75
	NAVEL MIDRIFF		65	75
	NAVEL STOMACH		65	75
	MIDRIFF		110	150
	NIPPLES		65	75
	FULL UPPER BODY		370	430
	FULL BACK		270	390

BEFORE



AFTER



WAXING**PRICE**

FEMALE

MALE

FACE	FOREHEAD	80	105
	NECK	140	180
	CHEEKS	100	140
	JAWLINE	100	140
	SIDEBURNS	70	95
	EARS	70	95
	NOSE	65	110
	UPPER LIPS	65	110
	LOWER LIPS	65	110
	CHIN	65	85
	FULL FACE	310	440

BRAZILIAN**390****-**

Full Brazilian

Straight Up Wax

Bikini Wax



Pigmentiär

Modern manicure with a twist.

Pigmentier specializes in Russian Manicure, nail art and spa.

Indulge in beautiful nails, a work of art in your pocket. Relax and unwind your hands and feet. Enjoy with Pigmentier.

01. MANICURE

The English word *manicure* comes from the French word *manucure*, meaning "care of the hands", which in turn originates from the Latin words *manus*, for "hand", and *cura*, for "care". In *Pigmentier* we offer various type of manicure that suits your liking.

CHOOSE YOUR MANICURE

RUSSIAN MANICURE

Most popular & recommended manicure treatment
Cuticle cleaning, shaping & buffing.

Price
160

PIGMENTIER SPA MANICURE

Exclusive manicure for intense cleaning: scrubbing, cuticle cleaning, shaping, buffing, 10 mins massage.

220 incl. Reg Polish **330** incl. Gel Polish **410**

PIGMENTIER KIDDOS MANI

Simple manicure treatment for your loved one.
Let the young express themselves with our treatment

Regular **60** Gel **120**

*Max up to 12 years old, no warrantee service

Add on Scrub 30

hand & feet

Add on Paraffin Spa 100

Kemang Exclusive Add-on

hands only

Add on Nail Vitamin 20

per 10 fingers

Add on Spray Anti Fungal 30

per nail

*All price is in thousand Rupiah

*Single color polish max up to 2 colors, add. 20K for extra color

*Excl. finishing price



02. PEDICURE

A pedicure is a cosmetic treatment of the feet and toenails, analogous to a manicure. Pedicures are done for cosmetic, therapeutic purposes. The word pedicure is derived from the Latin words *pedis*, which means “of the foot”, and *cura*, which means “care”.

CHOOSE YOUR PEDICURE

RUSSIAN PEDICURE

Most popular & recommended pedicure treatment
Cuticle cleaning, shaping & buffing

Price
180

BABY FEET by

Rejuvenating & comprehensive treatment for silky soft feet: dead skin & cracked heel removal, cuticle cleaning, scrubbing, 10 mins massage, buffing, & nail vitamin.

400 incl. Reg Polish **510** incl. Gel Polish **590**

PIGMENTIER KIDDOS PEDI

Simple pedicure treatment for your loved one
Let the young express themselves with our treatment

Regular **100** Gel **140**

*Max up to 12 years old, no warrantee service

Add on Scrub **30**

hand & feet

Add on Paraffin Spa **100**

Kemang Exclusive Add-on

hands only

Add on Nail Vitamin **20**

per 10 fingers

Add on Spray Anti Fungal **30**

per nail

*All price is in thousand Rupiah

*Single color polish max up to 2 colors, add. 20K for extra color

*Excl. finishing price



03. TREATMENT ADD ON

NAIL ART

EASY NAIL ART

Single line, glitter gradation, holo, chrome, foil, cat eye, easy brush stroke, etc

Each

20

MEDIUM NAIL ART

French, Marble, multiple line, ombre, geometrical object, abstract composition, simple object with few colors, etc.

30

COMPLEX NAIL ART

Encapsulated art, crystal & accessories art, pattern, object with outline, character art, etc

50

KIDDOS NAIL ART

EASY NAIL ART

Odorless, non-toxic, waterbased, peelable easy nail art

10

MEDIUM NAIL ART

Odorless, non-toxic, waterbased, peelable medium nail art

20

RUSSIAN MANICURE + REGULAR POLISH

Price

270

RUSSIAN MANICURE + GEL POLISH

350

RUSSIAN MANICURE + EASY NAIL ART

360

RUSSIAN MANICURE + MEDIUM NAIL ART

460

RUSSIAN MANICURE + COMPLEX NAIL ART

660



*All price is in thousand Rupiah

*Nail art only available using gel polish

04. MY NAILS BUT BETTER

Give yourself a natural upgrade to the healthy and natural looking nails you've always wanted.

POLISH

Price

REGULAR

This is the perfect way to make a subtle statement. With the sheer finish means you'll be looking effortlessly chic all the time.

180

GRADIENT

Get the perfect nude base with a white gradation on the tip, giving you an effortlessly healthy and stylish look every time.

270

PREMIUM

Give you the perfect sheer finish while you can still show off your lunula for that natural-looking, healthy, and fresh.

450

PREMIUM FRENCH

Enjoy a French tip for that added touch of class, while the lunula part of your nails remain visible to keep things natural.

510

05. LENGTH ADDITION

CHOOSE YOUR LENGTH

Each

SOFT GEL EXTENSION

Elongate your nails with our nail tip gel extension

60

SCULPTURE GEL EXTENSION

Flexible nail extension that is thinner than soft gel extension

75

FAKE NAIL

We suggest a premade fake nails for best result

10 fingers
starts from 240

06. REMOVAL

TYPE OF REMOVAL

Each

REGULAR POLISH REMOVAL

FREE! with minimum spend of 150

3

GEL POLISH REMOVAL

10

EXTENSION REMOVAL

20

**All price is in thousand Rupiah*

***Brazilian shaping: rectangle or triangle shape*

EVERLASH

Pick your membership to get the best deal!
Say hello to beautiful lashes all day every day.

TRY IT

CREDIT WORTH OF
1,650,000

FOR ONLY
1,500,000

LIKE IT

CREDIT WORTH OF
3,500,000

FOR ONLY
3,000,000

MOST POPULAR

LOVE IT

CREDIT WORTH OF
6,000,000

FOR ONLY
5,000,000

BEST DEAL!

GOTTA HAVE IT

CREDIT WORTH OF
13,000,000

FOR ONLY
10,000,000

***Terms & Conditions:**

- Membership is valid for two years from the date of purchase at all Everlash outlet.
- The remaining balance that has expired cannot be extended or refunded.
- Can be used for payments at Pigmentier
- Membership is not valid for Stemcell lash regrowth, SPMU, other package and product purchase.
- Cannot be combined with other on going promotion.
- All types of payments that have been made are non-refundable.
- You are able to share your membership balance with your friends or relatives.



SEMI PERMANENT MAKE UP

PRICE

SPMU EYEBROWS

HYPER-REALISTIC FEATHERSTROKES LOOK	5,000,000
NANO BROW STROKES	6,000,000
OMBRE BROWS SHADING	6,000,000
COMBINATION OF NANO BROW STROKES + OMBRE BROWS	6,750,000
NANO BROW STROKES FOR MEN	5,500,000

SPMU EYELINER

	TOP	BOTTOM
TIGHTLINING	3,500,000	3,000,000
EYELINER STANDARD	3,500,000	3,000,000
EYELINER + SOFT SHADING	4,250,000	3,750,000

SPMU LIPS

LIPS SHAPING & LINING	4,000,000
LIPS BLUSH	5,500,000
LIPS COLOR CORRECTION	5,500,000
LIPS BRIGHTENING FOR MEN	5,500,000

- All prices include 1x retouch in 2 months.
- Retouch price in 1 year is 50% from normal price.
- After 1 year, normal price applies.
- Home Service is available with additional charge IDR 1000K (Jakarta & Tangerang area)

EVERLASH

JAKARTA

KEMANG BROADWAY

PLAZA SENAYAN

PONDOK INDAH MALL

PURI INDAH

RUMAH COKRO MENTENG

MALL KELAPA GADING 5

PLAZA INDONESIA

SURABAYA

JAYANATA BEAUTY PLAZA

PAKUWON SQUARE



@everlash_lash_expert



0813 1188 8508

www.everlash.id