



Achieve sustainable services and overcome labor shortages

Jost Bendel, Global Head Existing Installations at Schindler



ISLA Conference

Achieve sustainable services and overcome labor shortages

Jost Bendel
Global Head Existing Installations
Munich
May 10, 2022

© Schindler 2022



Schindler

We Elevate... Urban Mobility

The perfect solution for every building:
from residential to commercial,
from low- to high-rise, from basic
to sophisticated, worldwide.

Elevators

Escalators

Moving walks



148
Years experience



1,000+
Branch offices



69,000+
Employees



100+
Countries



Where we stand in regards of sustainability at Schindler

Yearly CO₂e absorption of 1 ha forest
(100m x 100m)

6 t

Yearly CO₂e emissions of Schindler (Scope 1, 2, 3)

8.000.000 t

Area of forest required for absorption

1.300.000 ha

= forest area of Switzerland

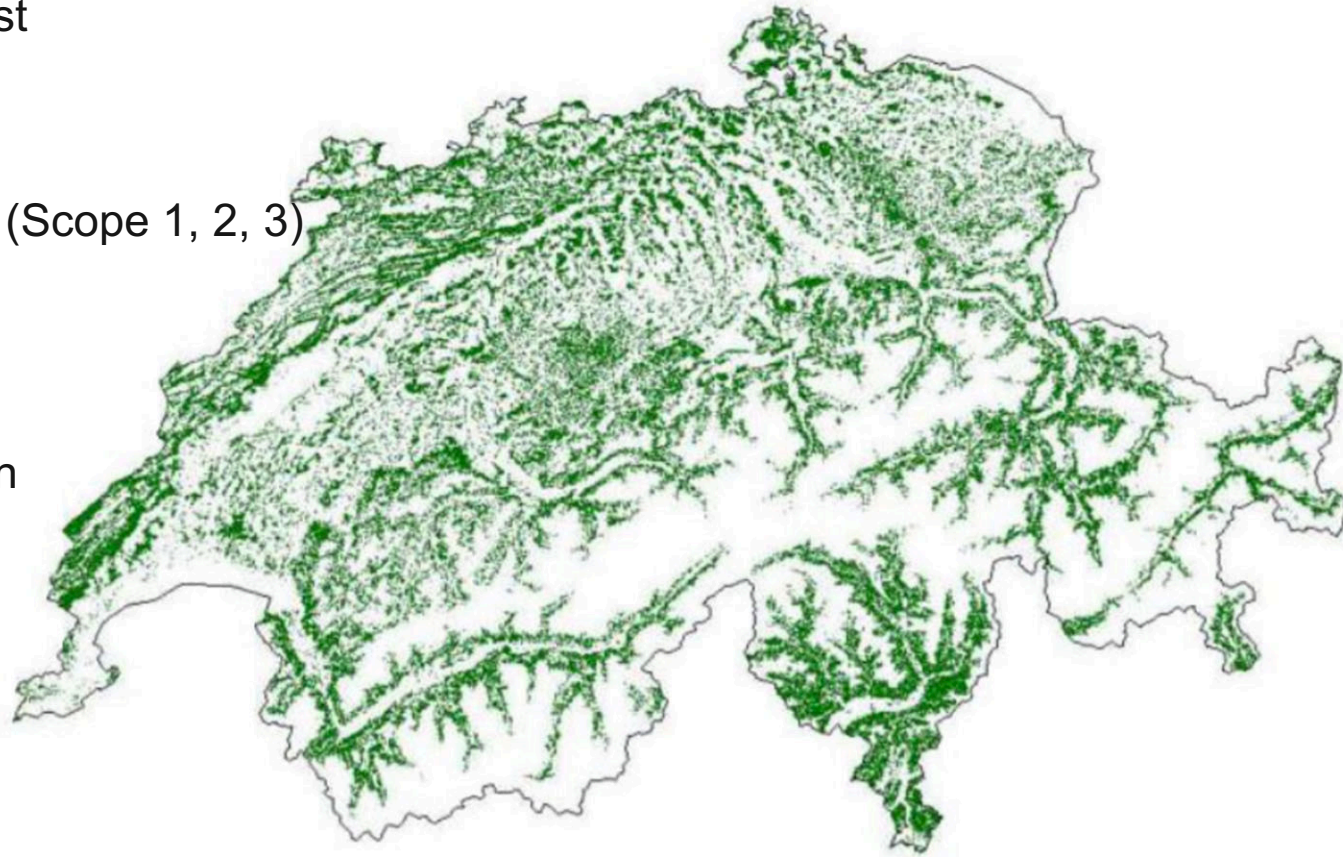

Schindler commits to CO2e Net-Zero in 2040

- **Sustainability is driving access to capital, access to qualified employees, ability to do business in megacities**
- Built environment is the most critical sector for climate action
 - **80% of all buildings in 2050 already exist today and >1% of them complies** with the emission limits set by the Paris Agreement
 - Buildings are responsible for about **40% of the world's CO2 emissions**
 - Net zero energy buildings will become the norm in leading cities
- **Schindler commits to net zero in 2040** and 2030 -50% scope 1+2 / -42% scope 3



**CO2e emission of
Schindler (Scope 1 / 2)**

Sustainability Levers (selection):

- Leverage digital tools to scale up adaptive servicing and reduce the need for site visits
- Adapt crowd knowledge and digital expert systems

Technical Operation Center

Morristown, US

- Technical Operation Centers (TOC) supervise connected elevators & escalators worldwide
- Remote monitoring systems watch connected elevators & escalators 24/7 which enables TOC to immediately react to anomalies
- TOC translates connectivity into **concrete tools** and actions to improve product performance





TECHNICAL
OPERATIONS
CENTER



Schindler

Digitalization shows proven benefits for customer and planet

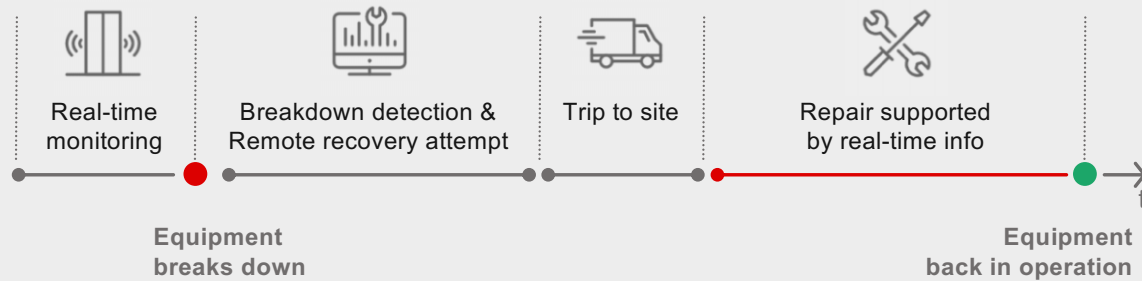

+20% Availability

(Mean Time between Call-Backs)

-64 tons CO2 reduction

(with Remote Inspection Visits)

96% managed by



**TECHNICAL
OPERATIONS
CENTER**

Transform from individual knowledge to CrowdKnowledge

Today

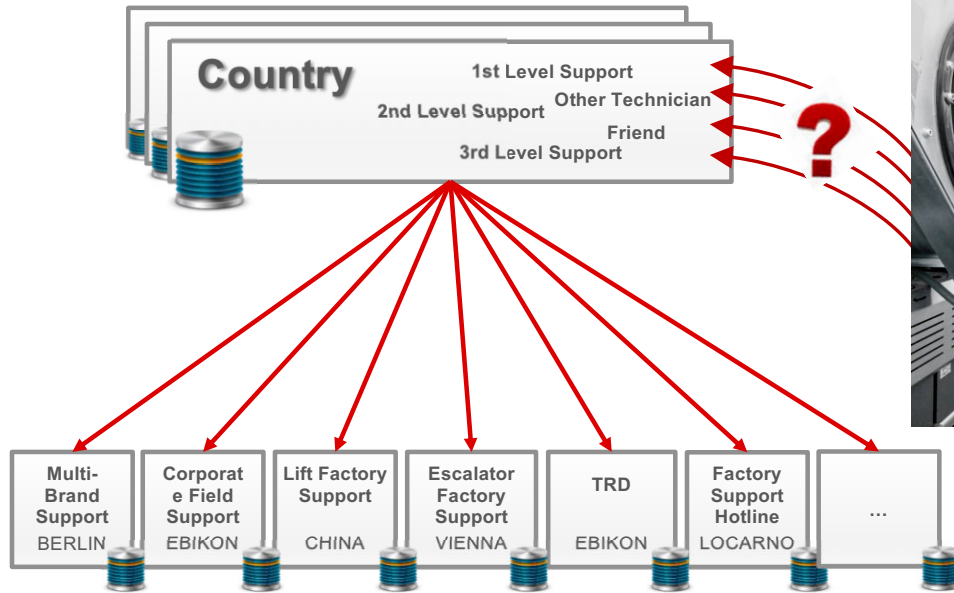

Tomorrow

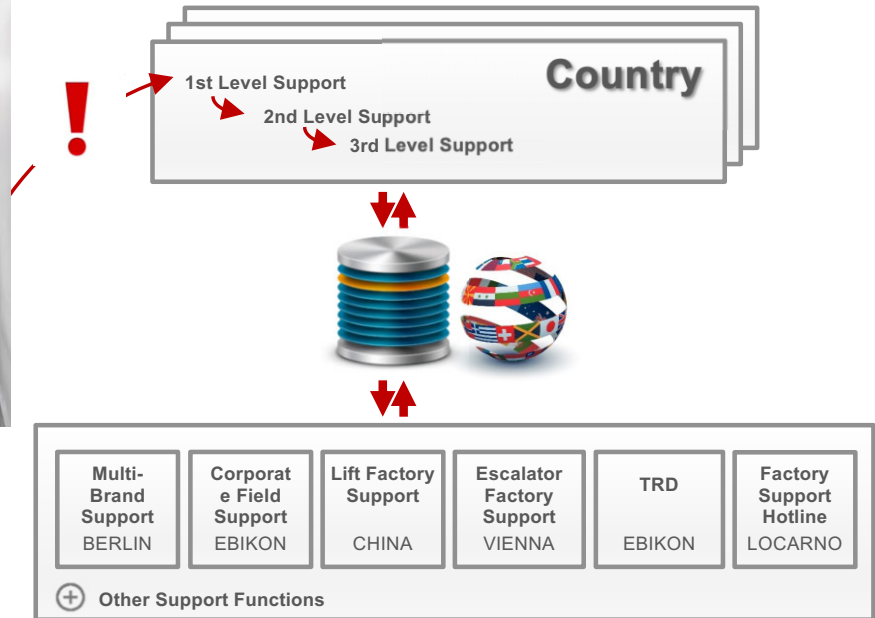

- ✓ **Single Point of Entry** for all technical requests coming from the Field
- ✓ Fully integrated **Escalation Workflow** from Field Technician to KG support levels to Group support functions
- ✓ One Global **Multi-Lingual Database** for all existing Problems & Solutions, linked to Expert Network Communities

Knowledge management is fully integrated

Support during call-back handling

Frontloading – sharing symptoms with Service Technician

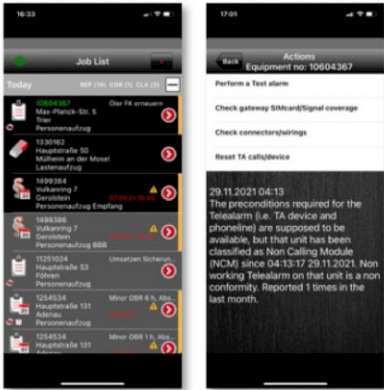

- Symptoms on FieldLink based on >5000 expert rules
- Symptom helpfulness rate from service technician: >90% positive

Onsite – Fault-finding support



- Digital tool to support Service Technicians
- All technical documentation is available on the phone (paper-free)

Escalation – Support and 4-eyes concept

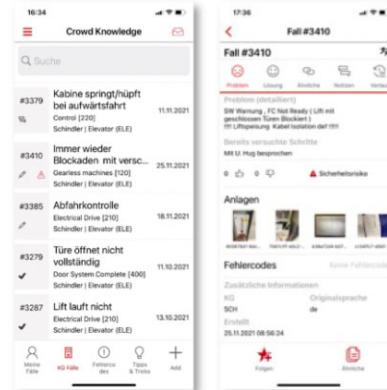

- Crowd Knowledge to escalate cases and share solved cases with AI translation globally
- 4-eyes principle included in escalation

Closed loop – increase global knowledge database

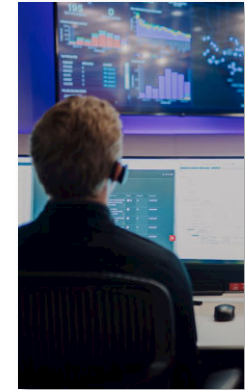

- Global TOC with analytics of feedback, asked questions / answers and update symptoms, technical documents, training

Schindler combines Technology and People in one Service Platform driving sustainability and reaching net-zero in 2040

- Reaching net-zero in 2040 and overcoming labor shortages can be mastered by leveraging the Schindler **Service Platform integrating technology and people**
- **Sustainability must be closely linked to efficiency** and offers the opportunity to fundamentally change how services are provided
- **Global multi-lingual tools** help Schindler **leverage its expertise globally** and improve quality in the field

