

THE GREATEST SHOW

2023



Please Take One





Interested in Joining the Beaverland Must-Skis?

The Beaverland Must-Skis Water Ski Show Team is always looking for new members. You can be a skiing or non-skiing member. You probably have a few questions. Here are some of the most frequently asked questions and their answers:

How much does it cost to join?

The cost consists of both Team dues and a USA Water Ski and Wake Sports membership (for insurance).

DUES: \$130 per Person for Skiing Membership* + \$85 USA Water Ski and Wake Sports Membership**

\$35 per Person for Non-Skiing Membership* + \$85 USA Water Ski and Wake Sports Membership**

* Maximum of \$330 Skiing Membership Per Family. All team memberships include a themed T-Shirt.

** Other USA Water Ski Options: \$55 for Ages Under 25 or \$175 Per Family (up to 6 family members)

How often do we ski?

We have a scheduled practice every Tuesday, Wednesday, and Thursday evening (feel free to come watch).

We then perform our show most Sunday evenings. We also have extra practice time whenever we can fit it in.

Do I have to know how to ski?

No! If you want to learn, we will teach you. If you want to join, but don't wish to ski, we rely heavily on our non-skiing members to help us with boat driving, spotting, sound, announcing, costumes, props, dock hands, rope making, and equipment maintenance. There's a place for everyone!

Contact any of our skiers before or after the show tonight or visit us on the web at www.mustskis.com or www.facebook.com/mustskis

Like us on Facebook

The Beaverland Must-Skis, Inc.

Mission & Vision Statement

The Beaverland Must-Skis MISSION is:

1. To serve the Dodge County area by helping to develop the physical, mental, emotional, and social needs of our youth by their participation in the Must-Ski organization.
2. Promote tourism by providing free water ski shows on a regular basis; and
3. To continue working toward greater safety in boating and water skiing.

Our Goals to Obtain this VISION are:

1. To grow in numbers and supporters
2. To develop our skills to a higher level; and
3. To participate in State & National Water Ski Team Competitions





2023 SHOW SCHEDULE

WHEN:

MON MAY 29, 2023 6:00 PM
SUN JUN 04, 2023 6:00 PM
SUN JUN 11, 2023 6:00 PM
SUN JUN 18, 2023 6:00 PM
SUN JUN 25, 2023 6:00 PM
FRI JUN 30, 2023 6:00 PM
SUN JUL 02, 2023 6:00 PM
SUN JUL 09, 2023 6:00 PM
SUN JUL 16, 2023 6:00 PM
THU-SUN JUL 20-23, 2023
SUN JUL 30, 2023 6:00 PM
SUN AUG 06, 2023 6:00 PM
FRI-SUN AUG 11-13, 2023
SUN AUG 20, 2023 6:00 PM
SUN AUG 27, 2023 5:30 PM
SUN SEP 03, 2023 5:30 PM

WHERE:

HOME SHOW - TAHOE PARK, BEAVER DAM
HOME SHOW - TAHOE PARK, BEAVER DAM
HOME SHOW - TAHOE PARK, BEAVER DAM
HOME SHOW - TAHOE PARK, BEAVER DAM
HOME SHOW - TAHOE PARK, BEAVER DAM
HOME SHOW - TAHOE PARK, BEAVER DAM
ROAD SHOW - CHANDLER PARK-PARDEEVILLE, WI
HOME SHOW - TAHOE PARK, BEAVER DAM
HOME SHOW - TAHOE PARK, BEAVER DAM
WI STATE TOURNAMENT - LAKE WAZEECHA, WI
HOME SHOW - TAHOE PARK, BEAVER DAM
HOME SHOW - TAHOE PARK, BEAVER DAM
NATIONAL TOURNAMENT - WARSAW, IN
HOME SHOW - TAHOE PARK, BEAVER DAM
HOME SHOW - TAHOE PARK, BEAVER DAM
HOME SHOW - TAHOE PARK, BEAVER DAM



For all your title & closing services, call....

- Full service closing office
- Complete construction escrow
- Tax deferred exchanges
- Title insurance policies
- Title searches
- Document prep & recordings
- Serving the State of Wisconsin

Established in 1999

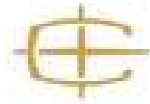

TITLE CONSULTANTS

EXPERIENCE YOUR WAY. TRUST. SERVICE YOUR COMMUNITY OUR.

Beaver Dam, Phone: 920-887-1005

Fond du Lac, Phone: 920-933-6006

www.titleconsultants.net

info@titleconsultants.net





W7972 Olinger Road
Beaver Dam, WI 53916

920-887-2860
shepysautobody.com

Weekend freedom machines

JOHN DEERE & PRINCECRAFT

Finish your lawn & garden chores Monday through Friday with a John Deere tractor...

and set your weekends free for going to the lake for some fishing or recreation with a Princecraft boat!

Dave's Turf & Marine

Over 55 Years of Quality Family Service
Hwy. 16 East, 1 Mile East of Watertown
920-261-6802 • www.davesurf.net





Affiliated Counseling Center, INC.

We can help!

(920) 887- 8751

Celebrating 33 Years in Business

Major Metro Health Clinic based in Dodge County · Highly Skilled and Well Trained Therapists

Compassionate Staff · Managed with Hospital Efficiency

Individual, Couples, Family, Children, Adolescents and Trauma Therapy

Child, Adolescent and Adult Psychiatry · TeleHealth Counseling Available

All Insurance Coverage Accepted · Alcohol and Drug Addiction (AODA) Treatment Center



Individual Therapy

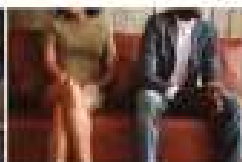

Couples Therapy



Family Therapy



Substance Abuse Therapy



Group Therapy



Children's Therapy

1807 N Center St #204, Beaver Dam, WI, 53916 • (920) 887- 8751 • affiliatedcounseling.net





99 Fond du Lac
Waupun, WI 53963

Trust Accel Automotive for the best car care

- Auto Repair - Import and Domestic
- Tune-ups and Electrical
- Diagnostics
- Tires
- Air Conditioning

Contact us today

Phone: (920) 324-4540

Email: accelauto@charter.net

www.accelautomotive.com



N7171 Raceway Rd
Beaver Dam, WI 53916

920-887-3757

Jeff: jnowicki@hometownglass.com
Carla: cnowicki@hometownglass.com





EMBROIDERY

Quality Wearables Customized For You!

- Sportswear
- Uniforms
- Corporate / Casual
- Promotional Products

All Design & Production Done In-House
Most Orders Two Weeks or Less

EMBROIDERY

Quality Wearables Customized For You!



Park Plaza Pizza

Fresh Ingredients • Generous Toppings



Great Dinner Selection Served Daily
Large Sandwich Selection
Great Soups, Desserts and Side Orders
Friday Fish Specials (Served Daily)

Please See our Complete Menu at
www.parkplazapizza.net

Open 6 days a week

We are located at 233 Front Street
across from the theater.
Sunday & Tuesday-Thursday : 4pm-9pm
Friday : 11am - 10pm
Saturday : 5pm - 10pm

920-887-8411

A Mother/Daughter Team



Specializing in Waterfront
& Residential Properties

QUADE
REAL ESTATE

214 W State St - Fox Lake
www.QuadeRealEstate.com

(920)928-2422







THE EVOLUTION OF PREMIUM PERFORMANCE



| MERCURY 5.7L V10 350 AND 400HP VERADO*

V10 Verado outboards shift your expectations of what high-horsepower performance feels like. They come to life with impressively responsive power, propelling you forward to sensational top speeds. Exceptionally smooth, quiet and refined, they deliver an unrivaled driving experience only Verado outboards can provide.

Mercury engines are made for exploring. So are you. Go Boldly.

MERCURY
GO BOLDLY.®

MercuryMarine.com/V10

Our Sponsors are real assets to your Community

Please tell them Thanks for
Sponsoring our Team and
let them know you saw
them in our book.



LYCO

Manufacturing, Inc.

THE **EXPERTS** IN INNOVATIVE FOOD PROCESSING MACHINERY



**Good Luck
Must-Skis!**

115 Commercial Drive
Columbus, WI 53925
920-623-4152

www.LycorMFG.com

Chippy's.

40+ SPECIALTY POPCORNS

Kettle Corn, Fresh-Squeezed Lemonade, Farmstead Premium Ice Cream, Retro Candles, Locally Grown Popcorn Seeds, Popcorn Tins, Gift Baskets, Popcorn Gifts, Fun Popcorn Bowls and more!

CHIPPYSPOPCORN.COM

907 Madison St. Beaver Dam
920-885-CORN (2676)

FREE
SMALL MRS. CHIPPY'S
CARMEL CORN
with this ad and one
purchase
over \$20

f @ e



ADMIRAL
BASEBALL AND SPORTS ACADEMY

920-579-1736
admiralbsa@gmail.com

Call for batting cage rental or private lessons





HEIAR

INSURANCE AND ESTATE PLANNING

HEIAR INSURANCE & ESTATE PLANNING EXPERIENCE YOU CAN TRUST

Sandy & Matt Heiar
1645 North Spring St. Suite 315 - Beaver Dam
www.heiarinsurance.com - (920) 887-0580

WE PUT YOU FIRST EVERY STEP OF THE WAY INCLUDING RETIREMENT GOALS.

Everyone's insurance needs are different. That's why at Heiar Insurance & Estate Planning, our planning process is designed to help our clients identify, address and anticipate life's most important financial security concerns, as they matter to you.

Our Commitment to you.....

- Our work together will be based on your needs and your values.
- We will hold your information in the strictest confidence.
- We build financial futures because of what we do and create relationships because of who we are.
- Building a comprehensive retirement plan.
- Navigating through Medicare, Social Security, and Insurance.

Learn more about how we assess your lifetime of needs. Call us at 920-887-0580.

We offer complimentary consultations.



PROUD TO SUPPORT THE MUST-SKIS

New Frontier Land Surveying

Beaver Dam, WI

920-296-3904

Mark Tomashek, WI RLS-2340

Your **LOCAL** Land Surveyor

*Thanks for your hard work
Must-Skis.*

Have a Great Season!

Mike & Becky Wissell

REED "Let Our Family Take
Care of Your Family"
CHRYSLER



1724 N Spring St
Beaver Dam, WI 53916
(920) 887-2300
www.reedchrysler.com



Monday 8:00 - 8:00
Tuesday 8:00 - 6:00
Wednesday 8:00 - 6:00
Thursday 8:00 - 8:00
Friday 8:00 - 6:00
Saturday 9:00 - 4:00
Sunday Closed





Roecker's Rentals & Remodeling LLC

Building the future. Restoring the past.

Serving Beaver Dam, Horicon, Waupun, & Columbus
Licensed & Insured • Family Owned & Operated



920-763-2179

roeckersremodeling@gmail.com

- Roofing
- Siding
- Additions
- Soffit & Fascia
- Doors
- Bathrooms
- Kitchens
- Finished Basements



BEAVER DAM OPTIMIST CLUB



Supporting Youth Activities in the Beaver Dam Area!

For more information or if you are interested in joining
the Optimist Club - call Marge Theis at 920-885-5396



N7156 E Plaza Drive Beaver Dam, WI

The coffee shop features a lovely collection
of locally crafted gifts, with many of the artists
from Dodge County.

Art Classes, Live Music, and Markets
to bring people together and participate in
all that the area has to offer.

Fresh bakery from personal recipes and
Door County Coffee served daily





COMPLETE MACHINING & FABRICATION

Have a Safe, Successful Season and Good Luck at State!!!





GUARANTY
CLOSING & TITLE SERVICES

One Team | One Promise | One Guaranty

Visit: TitleService.com or
Email: Orders@TitleService.com
to place your order today!

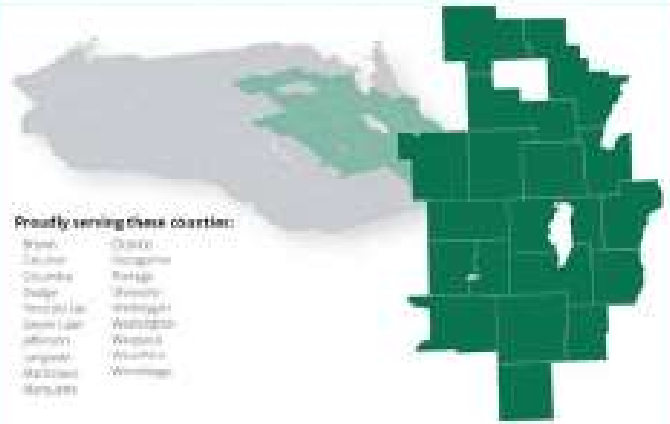

Proudly serving these counties:

Adams, Calumet, Columbia, Dodge, Forest, Grant, Green, Jefferson, Lincoln, Manitowish, Marquette, Menominee, Oneida, Outagamie, Shawano, Waushara, Winnebago, Winthrop

True local knowledge comes from years of experience and sharing data with our team members. Our offices are staffed with experts who have a wealth of knowledge about each property location to ensure accuracy at every step.

**WE NOW HAVE 9
CONVENIENT LOCATIONS:**

**Local teams.
Local knowledge.
Unrivalled expertise.**

APPLETON 871 N. Lincoln St. 920.324.9541	EVING DALE LAKE 407 E. Main St. 920.324.9541	GREEN BAY 1800 W. Main St. 920.324.9541
GRAND AVENUE 1000 South St. 920.324.9541	JEFFERSON 101 W. Main St. 920.324.9541	OSHTOSH 400 W. Main St. 920.324.9541
SHAWANO 101 W. Main St. 920.324.9541	STEVENS POINT 1111 N. Main St. 920.324.9541	WAUPUNA 101 W. Main St. 920.324.9541

W&D
NAVIS
INC.
Established since 1965

www.wdnavis.com

Commercial - Industrial - Residential

Site Preparation - Demolition - Sewer & Water Installation
Ponds & Wetland Scapes - Sand, Gravel & Limestone Materials
Quarry Producers of Natural Landscape & Building Stone Products
Dump, Flatbed & Lowboy Trucking Services



Excavating & Trucking

Providing All Your Earthy Needs

**N2747 Hwy 26 - PO Box 48
Waupun, WI 53963-0048
920-324-9541
Fax: 920-324-1000**



DENTISTRY OF WISCONSIN

GENERAL • IMPLANT • COSMETIC

Caring for your needs - Simple to Complex

1507 N Center Street, Beaver Dam, WI 53916
920-887-2112

412 Shaler Dr, Waupun, WI 53963
920-324-3881

www.dentistryofwisconsin.com





BEAVER DAM
Life is good
here

For more reasons why Life Here
is Good visit visitbeaverdam.com



ARTS

BEAVER DAM AREA COMMUNITY THEATRE (BDCT)

Live Plays, Musicals, and Concerts

DODGE COUNTY CENTER FOR THE ARTS (DCCA)

Local Art Gallery, Exhibits, Events & Classes

PLUS 20+ Walldogs Murals & Mosaics, Seippel Center for Music & Arts, Dodge County Historical Museum

SHOPS & DINING

FIBER ARTS & CREATE ART DESTINATION

Nancy Zieman Sewing Studio & Historical Exhibit,
Mill House Quilts, Art on the Town Wisconsin: The Studio

UNIQUE SHOPS & RESTAURANTS

Ooga Brewing Co. - 2022 World Beer Cup Gold Medal Winner!
Riverfront Wine Bar | Antiques

LAKE & RIVER

BEAVERLAND MUST-SKIS WATERSKI SHOWS at Tahoe Park

WATERCRAFT RENTALS at Waterworks Park

42 miles of shoreline - Paddle | Boat | Fish | Ski | Sail

Three kayak and seven boat launches!

Amazing sunsets on the lake!

PARKS & RECREATION

PLAY & EXPLORE 20 beautiful city parks

Playgrounds | Hike | Bike | Disc Golf | Swim

Sled | Snowmobile | Cross Country Ski | Ice Skate

Explore | Hike | Paddle | Bird Watch at the **HORICON MARSH**

PLUS Golf Courses | Driving Range | Skate Park

Splash Pad coming soon!

INCREDIBLE EVENTS

Wisconsin Arts & Peony Fest | June 8 - 11

Taste of Wisconsin | June 17

Best Dam Fest | July 7 - July 8

Day in the Park Craft Show | July 9

Beaver Dam Pepper Festival | Sept 9

Wine Tour | Sept 15

Fall Downtown Fest | Oct 28



BUY AND SELL.... *With Dianne Bell*



Specializing in Lakefront Properties



Dianne M. Bell
ABR, GRI
Broker Owner
Bell Real Estate
Cell: 920-318-9034
dianneskibells@gmail.com



DAVE BELL AUCTIONS LLC



N8565 SUNSET BEACH RD
BEAVER DAM, WI 53916

HEAVY IRON EQUIPMENT SOLUTIONS
ONLINE AUCTIONS

Specializing in selling heavy construction
equipment, farm equipment, trucks and trailers



DaveBellAuctions@gmail.com
www.DaveBellAuctionsandEquipment.com



Wisconsin Auctioneers License 2679
Wisconsin Real Estate Brokers License 57449-90
FL Auctioneers License AL4638
Florida Auction Business License AB3624



210 Madison St.
Beaver Dam, WI 53916
920.885.6066

Dr. Andrea Larsen DDS
Family Dentist / Owner
Andrea@LarsenFamilyDentalBD.com

BEAVER GUNITE

Since 1950

Appliance Sales, Service & Parts
New and Pre-Owned Appliances
Gunitite Contractor

Beaver Dam - 1/2 Block from Post Office
(920) 885-5412 or (920) 623-4610



DR. SANDY AGER
Chiropractor

608.318.1786
frontdesk@agerchiro.com
agerchiro.com
948 W Main St, Sun Prairie



Wishing the Beaverland Must-Skis
an *Electrifying* Season!

UNITED
ELECTRIC, INC

Commercial • Industrial • Residential

920-696-3580



Wyllow
Pet
Hospital

*Providing a Lifetime of
Healthy Care for Your Pets*

Complete care for all furry pets

126 Corporate Drive
Beaver Dam, Wisconsin
920.885.4148
www.wyllowpethospital.com





RICHARDS
Insurance
Benefits & Financial Services LLC

Auto • Home • Business
920.887.1615

Health • Life • HR Consulting
Employee Benefits
855.339.5971

BEAVER DAM • COLUMBUS • OSHKOSH • WATERTOWN • WEST BEND
richardsinsurance.com





Alt Chiropractic
127 Park Avenue
Beaver Dam

← Para Sailing
← Jet Ski Rentals
← Wind Surfing
← Water Skiing
Chiropractor
→

We care about your
total Body Health
& Wellness



• Headaches • Stiffness • Numbness
• Neck • Shoulder • Back
• Arm • Hip • Leg Pain

Some Day
Appointments
Available

(920) 887-3717
www.altchiropractic.com

PARK AVENUE
Sports Cafe
 Good Food, Good Drinks, Good Times.

Happy Hour Monday Thru Friday
2pm - 5 pm

Now Serving Homemade Pizza

Serving Breakfast Saturday 9am-2pm
and Sunday from 7am-2pm

Full Menus and Daily Specials

920-885-4510

709 Park Avenue, Beaver Dam



Good Luck Must-Skis

Voelker's Steak House
415 E. South Street - Beaver Dam

Dinner Thursday 4:30 till close
 Friday & Saturday 4:30 till close
 Closed Sunday - Wednesday

Friday Fish Fry
For Reservations, Call 885-9924

Your Local John Deere Dealer!

BALLWEG IMPLEMENT
www.ballweg.biz

1749 N. Spring St.
 Beaver Dam, WI
 920-887-2728

W7246 Hwy 68
 Waupun, WI
 920-324-3537

GET FIT

health club



www.getfithc.com

N7156 E. Plaza Drive
Beaver Dam, WI 53916

920-887-7601

Morry's Bar



**430 Madison Street
Beaver Dam, WI**

Beer Garden

Open Daily

Grill Open Until 8:30pm

**Enjoy the Beaverland
Must-Skis Shows from Our
Lakefront Beer Garden!**

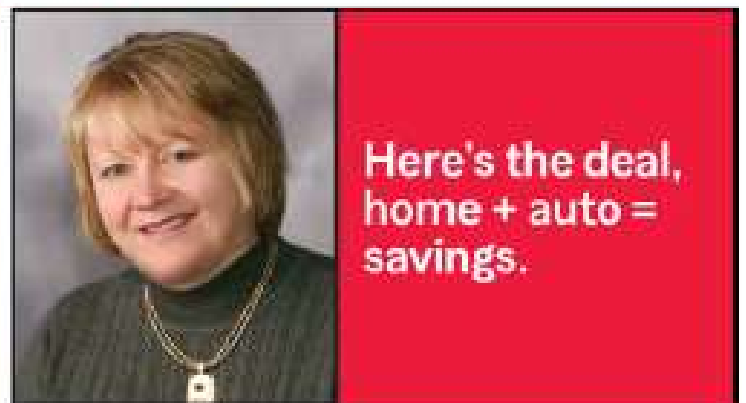

**Here's the deal,
home + auto =
savings.**

Gina Y Oemig, Agent
1017 N Spring St
Beaver Dam, WI 53916
Bus: 920-885-9115
www.ginaoemig.com

Combine home and auto and
save an average of \$1127.* I'm
ready to help you get the right
coverage at the right price.
Call me for a quote.

**Like a good neighbor,
State Farm is there.®**

*Based on annual per household savings based on a 2012 national survey by State Farm of policyholders who reported savings by switching to State Farm.

State Farm Mutual Insurance Company
State Farm Insurance Company
State Farm Fire and Casualty Company
State Farm General Insurance Company
Bloomington, IL

State Farm Credit Mutual Insurance Company of Texas
State Farm Credit
Houston, TX

State Farm Life Insurance Company
Minneapolis, IL

©2013

State Farm®

THE TICKETS TO Summer Fun



FINE ARTS CENTER

A BEAVER DAM HIGH SCHOOL PRODUCTION
MEAN GIRLS

HIGH SCHOOL VERSION

JUNE 22 - JULY 2



JULY 13-15



JULY 20-22



AUGUST 4-13

NOW THRU AUGUST 13
10% OFF
Summer Show
TICKETS
Use discount code
MUSTSKIS23
at checkout.



TICKETS ON SALE AT **bdact.org**
BDACT Box Office
Tuesday 10 am-4 pm
Thursday 10 am-4 pm
117 W. Maple Ave., Beaver Dam
(920) 885.8891





 **Habitat for Humanity®**

ReStore®

Shopping and Donation Center

#shopthestorethatbuildshomes

Open Tue-Fri 9-6 & Sat 9-4

Drop-off Donations accepted

Tue-Fri 9-5 & Sat 9-3

1022 Madison ST | Beaver Dam

bdrestore@hfhwashco.org

920.885.4518

Donate. Shop. Volunteer.

 **Connect with us** 

 **Miller Equipment Marketing LLC**



CONTRACT EQUIPMENT CONSIGNMENT
 Farm Equipment • Light Construction Equipment
 Financing & Trucking Arranged

Dave Miller, Owner
 920.392.9034 • Beaver Dam, WI
 MillerEquipmentMarketing@gmail.com
 MillerEquipmentMarketing.com





Breuer Metal Craftsmen

Three Generations Of Custom Metal Fabrication
Aluminum - Steel - Stainless - Bronze - Brass
Spring - Coil - Weld - Fabrication - and Government Contractors

Good Luck Must-Ski!



500 Beicht Ave.
Beaver Dam, WI 53916

Phone: (920) 885-2828
Fax: (920) 885-2831

craftsmen@breuermetal.com



Bayside

SUPPER CLUB

Your Banquet Specialist



Facilities to accommodate 10 to 400 people
Featuring Sandwich Menu and Larger "NEW" Menu

Thursday Night

Prime Rib & Shrimp - \$16.99

Friday

Chicken & Fish Seafood Buffet - \$12.99

Plus a Full Regular Menu

4:00 - 9:00 p.m.

Sunday Brunch - \$12.99

10:30 a.m. - 2:00 p.m.

W9231 Cty. Trk. G

Beaver Dam, WI

920-887-0505



Special Thank You's!

The Beaverland Must-Skis tip their skis to the following individuals and organizations who have contributed their time, talent, facilities, and more to help our organization this year.

City of Beaver Dam
Mayor Becky Glewen and the City Council
Beaver Dam Parks and Recreation
Get Fit Health Club / Tumble Tyme
Wisconsin Department of Natural Resources
Best Dam Fest
Beaver Dam American Legion Post 146
Beaver Dam Chamber of Commerce
Beaver Dam Lake Improvement Association
W&D Navis Inc
Inspire Magazine
Bayside Supper Club
USA Water Ski
Wisconsin Water Ski Federation

Photos included in this year's Program Book are provided by:
Calli Scheele

The Beaverland Must-Skis wish to thank all the wonderful people that come to watch our shows and support our Ski Team.

We also express our sincere appreciation for all the those that support our team. We could not put on our free shows and continue to grow our team without the help of their time, talent and donations.

Please patronize the sponsors listed in this program book and thank them for supporting our team and your community.



MAKE ART HERE

127 Front St. Beaver Dam

Email us at artonthetownwi@gmail.com and www.artonthetownwi.com or call us at 920-219-9841.

Visit us on Instagram at [artonthetownwi](https://www.instagram.com/artonthetownwi) and on Facebook [@ArtOnTheTownWI](https://www.facebook.com/ArtOnTheTownWI).

A place for people to gather, connect, create, and sell art in a fun and motivational space is downtown Beaver Dam, WI. The Studio is for creative experiences for all ages, interests, and skill levels. We offer classes, paint your own pottery, drop-in artmaking experiences, exhibition space, and the use of our studio and materials for your own creative endeavors. Whether you are looking for fun, creative experiences with friends and family or are interested in learning how to become proficient at a specific type of artmaking, we offer it all.

We offer kids camps, private parties and are involved in many community events.

Located in beautiful downtown Beaver Dam

Riverfront Wine Bar



227 Front Street, Beaver Dam, WI



Servicing the Dodge County Area for Over 20 Years

Fast, Accurate, Friendly Service
24/7 Emergency Care
Bucket Truck Services



N7078 Crystal Lake Rd.
Beaver Dam, WI 53916

Office: 920-887-3910
Cell: 920-210-0426
Fax: 920-887-8220

- Residential
- Commercial
- Industrial
- Farm
- Remodels
- New Construction
- Service Upgrades

Hupf's
PLUMBING & SERVICE
 920-210-8746
 ahupfplumbing@yahoo.com



Twisted Sisters
"eclectic twist of home decor and gifts"

Stop in to explore a world of unique items, and always changing antiques, collectibles and vintage goods. Fusion paints and a variety of classes.

Open Wed.-Fri. 10-5, Sat.-Sun. 10-4
 Find us on Facebook and Instagram
 112 South Spring Street. | Beaver Dam
 920.356.8984 | twistedsisters@yahoo.com

*The Best Mexican food you have ever tasted!!
 Guacamole, Burritos, Enchiladas, Tacos, Quesadillas, Fajitas
 and a lot more.
 Hope to see you here soon.*

Authentic Mexican Prepared with Pride



*Serving Lunch & Dinner
 7 Days a Week
 210 S. Spring St.
 "Downtown Beaver Dam"
 920-356-9661*



SAWEJKA HVAC

RESIDENTIAL SERVICE
AIR CONDITIONERS
MOST FURNACES
MANUFACTURED HOMES

ifeelcomfortable.com



RE/MAX[®] PRIME

The Right Agent Every Step of the Way



Emily Shier
 Real Estate Agent
 920.219.2223
eshier@homeswithprime.com



unexpected home decor

Home Decor, Furniture, Apparel, Candy,
 Soaps, and Lotions

We also carry Iron Orchid Designs
 and Dixie Bell Paint



211 W STATE ST
 FOX LAKE, WI

Higher Grounds Coffee Shop 2.0 Now Open!





APACHE STAINLESS EQUIPMENT CORPORATION



***Apache Stainless Wishes the Beaverland Must-Skis
The Best of Luck This Season!***



******* CORPORATE HEADQUARTERS *******
200 W. Industrial Drive • Beaver Dam, WI 53916

*Excellent View of Beaver Dam Lake Activities
Enjoy them from the Beer Garden!*



Great Food Selection, Featuring Charbroil

*Double Bubble 5-6pm Everyday!
Boaters & Snowmobilers Welcome!*

**436 Madison St.
Beaver Dam, WI
920-885-9989**

Good Luck Must-Skis!



Wishing You a Successful Year

LIDTKE



LINCOLN

701 Park Ave., Beaver Dam, WI • (920) 887-1661

HOURS: Mon. & Thurs. 8am - 6pm
Tues., Wed. & Fri. 8am - 5 pm; Sat. 8am - 3pm

www.lidtkelincoln.com

**HOLY
MOLY!**



**Featuring
Chef Chanse**



**10th Annual
Beaver Dam
Pepper Festival**

September 9th, 2023

OUR HEIRLOOM SPONSOR
slumberland
FURNITURE
of Beaver Dam & Watertown



SCAN ME

Beaver Dam Pepper Festival



9-9-23



**\$50
Cash Prize
For 1st Place!**

10th Annual Beaver Dam Pepper Festival

Longest Beaver Dam Pepper

The Park Village Shopping Center in Beaver Dam Wisconsin will be the center stage for another great event.....

The Beaver Dam Pepper Festival

The winner will receive a \$50 prize and be immortalized (at least until next year)

Experience history in the making !!!

Entry fee \$10 payable to Beaver Dam Pepper Festival

Name: _____
Phone: _____ Email: _____
Address: _____

Judging will be at noon on Saturday, September 10th.

Please arrive by 11 am for the judging.

Contact Info: Diana Ogilvie 620.382.6452 Email: dagoilvie@charter.net
Make checks payable to Beaver Dam Pepper Festival



Prizes:
1st place—\$100
2nd place—\$75
3rd place—\$50

10th Annual Beaver Dam Pepper Festival

Chili Cook-Off

The Park Village Shopping Center in Beaver Dam Wisconsin will be the center stage for another great event.....

The Beaver Dam Pepper Festival

Do you have what it takes to be the "Chili Champ"?

Experience history in the making !!!

Entry fee \$10 payable to Beaver Dam Pepper Festival

Name: _____
Phone: _____ Email: _____
Address: _____

Judging will be at noon on Saturday, September 9th.

Please arrive by 11 am for the entry number and placement.

After judging, chili will be sold by the bowl to benefit The Playground Homeless of Beaver Dam.

Contact Info: Diana Ogilvie 620.382.6452 Email: dagoilvie@charter.net
Make checks payable to Beaver Dam Pepper Festival





**Buying. Selling.
(Or just friendly advice.)**



KLODOWSKI
real estate

Office-920-219-9212
 Kris-920-763-2882
 Abby-920-382-1707
 Adam-920-382-9745

N8053 State Road 33
 Beaver Dam, WI
KlodowskiRealEstate.com



CHECK OUT OUR SPONSORS!

Sponsor	Page	Sponsor	Page	Sponsor	Page
Accel Automotive Repair	06	E.K. Machine Co	16	New Frontier Land Surveying	13
Admiral Baseball and Sports Academy	11	Get Fit Health Club	25	On Lake Time	34
Affiliated Counseling Center	06	Guaranty Title Services	17	Palenque Bar & Grill	33
Ager Chiropractic	21	Habitat for Humanity ReStore	28	Park Avenue Sports Cafe	24
All Chiropractic	23	Hejar Insurance & Estate Planning	12	Park Plaza Pizza	07
Apache Stainless Equipment Corporation	35	Higher Grounds Coffee Shop	15	Quade Real Estate	07
Art on the Town	32	Hometown Glass & Improvement	06	Reed Chrysler	13
Balfweg Implement	24	Hupf's Plumbing & Service	33	Remax Prime - Emily Shier	34
Bayside Supper Club	29	Johnson's Sausage Shoppe	Inside back Cover	Richards Insurance	23
Beaver Dam Area Community Theatre	27	Klodowski Real Estate	39	Riverfront Wine Bar	32
Beaver Dam Area Chamber of Commerce	19	Larsen Family Dental	21	Roecker's Rentals & Remodeling	14
Beaver Dam Optimists Club	15	Lidke Motors	36	Sawajka Heating & Cooling	34
Beaver Dam Pepper Festival	37	Loyal Exteriors	Back Cover	Shepy's Auto Body	04
Beaver Gunite Co	21	Lycor Manufacturing	10	State Farm - Gina Oemig Agency	26
Bel Real Estate	20	McCallum Electric	32	Title Consultants, Inc.	04
Breuer Metal Craftsmen	29	Mercury Marine	09	Twisted Sisters	33
Chippy's Popcorn Creations	11	Mike & Becky Wissell	13	United Electric	22
Dave Bell Auctions LLC	20	Miller Equipment Marketing	28	Voelker's Steak House	24
Dave's Turf and Manne	04	Moonlight Bar	36	W&D Navis Excavating & Stone	17
Dentistry of Wisconsin	18	Morry's Bar	26	Wylow Pet Hospital	22
Design Plus	07				

The Best Fans in the World!

We are proud to be able to involve the youth of our community in the sport of water skiing.

Our skiers work hard for your appreciation, and your applause and cheers are second to none. You are truly the best fans in the world.

Thank you for supporting our ski team and your community. We hope you enjoy the show.

Please come back and join us again for an evening of family oriented, free entertainment.

Please travel safe on your trip home tonight.





Johnson's

Sausage Shoppe
& Catering

Elegant Country Weddings
Corporate Gatherings
Family Events



JohnsonsSausage.com
920.992.MEAT



LOYAL
EXTERIORS, LLC
& GENERAL CONTRACTING

920-382-4409

ROOFING-SIDING-GUTTERS

ROOFING BEAVER DAM
ONE ROOF AT A TIME



KEVIN J. SHAVER
300 N. CENTER ST
BEAVER DAM, WI 53916

LOYALEXTERIORS.COM



LOYAL EXTERIORS, LLC.

