

# Onafis

By My Bacchus

User guide  
Update : 26/08/2022

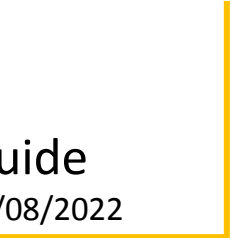

Connection

You can connect to the Onafis platform  
from :

## Web access

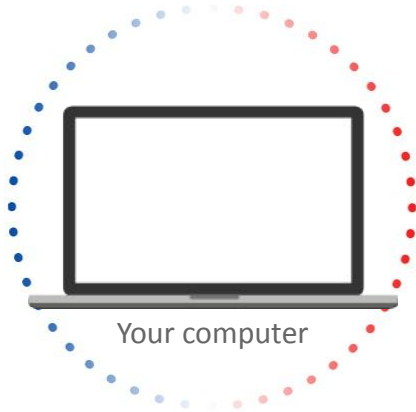

## Mobile access

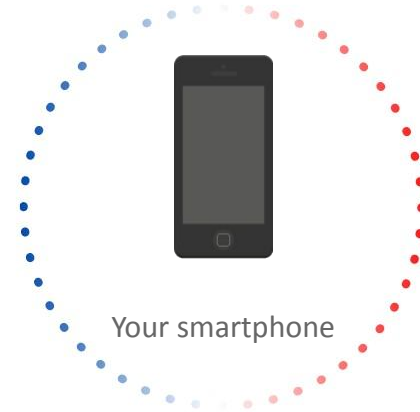

The login address is :  
<https://app.onafis.com/>  
(If you have any problem, call us)

# IOS Shortcut

On IOS, you can create a shortcut on your home screen

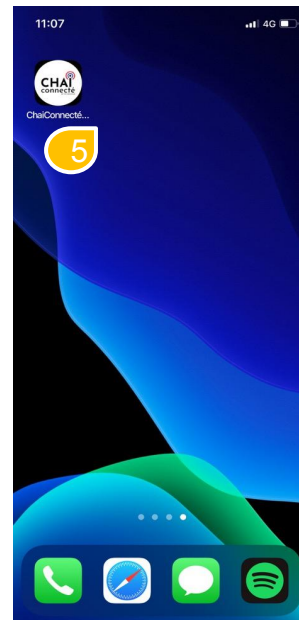
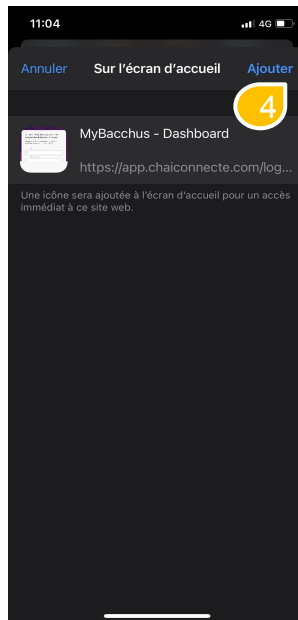
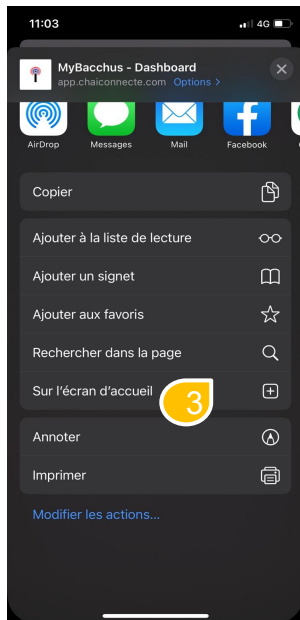
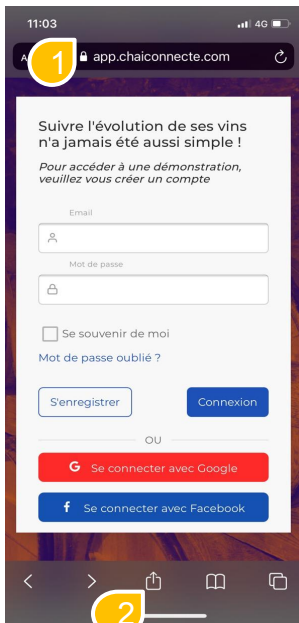

1 Via your browser, go to :  
<https://app.onafis.com/>

2 To create the shortcut, click on the download icon

3 Select "On the home screen"

4 Click on « Add »

5 The shortcut appears on your home screen

# Android Shortcut

On Android, you can create a shortcut  
on your home screen

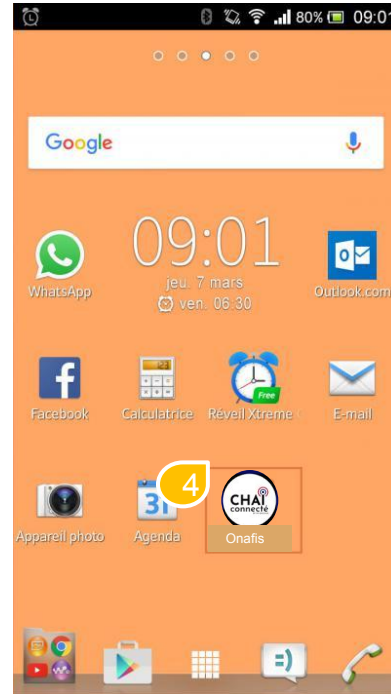
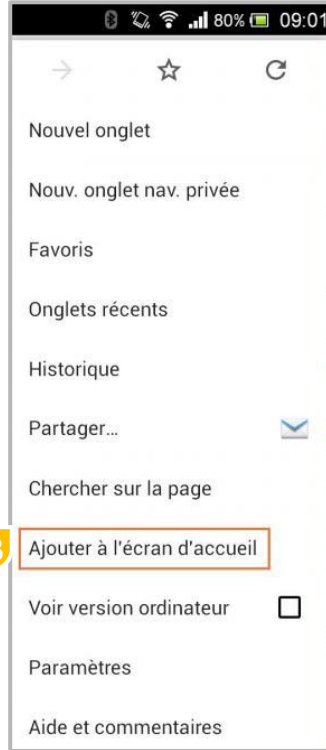
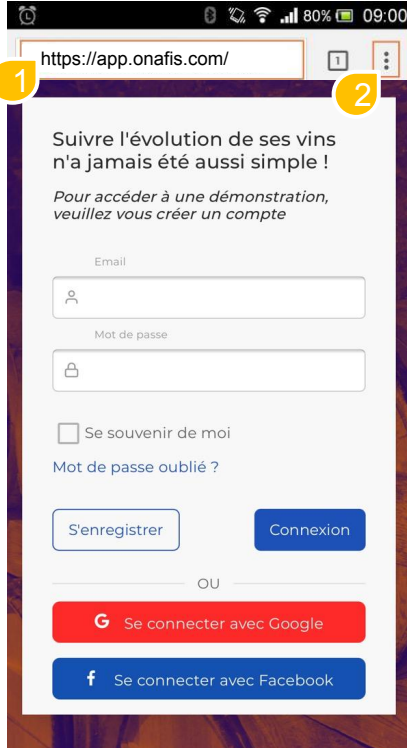

1 Via your browser, go to :  
<https://app.onafis.com/>

2 Click on the three small dots  
at the top right of the screen

3 Select "Add on the home  
screen"

4 The shortcut appears on your  
home screen

# Web/IOS Access & Authentication

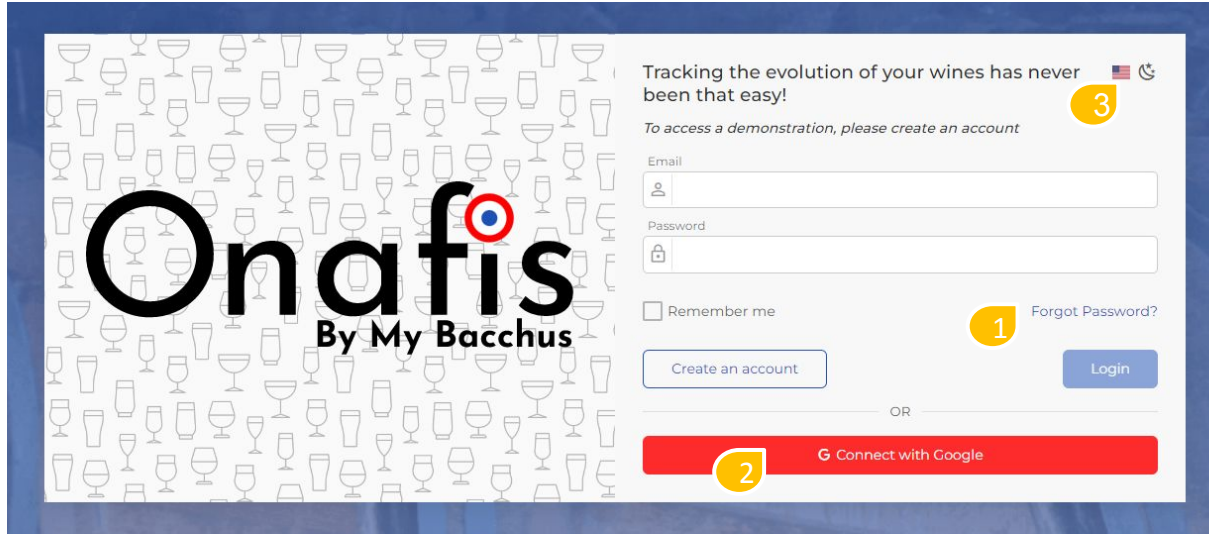

1 If you forgot your password, click here and enter your email

2 You can sign in with your Google Account

3 You can change the language of the site

# Join a domain

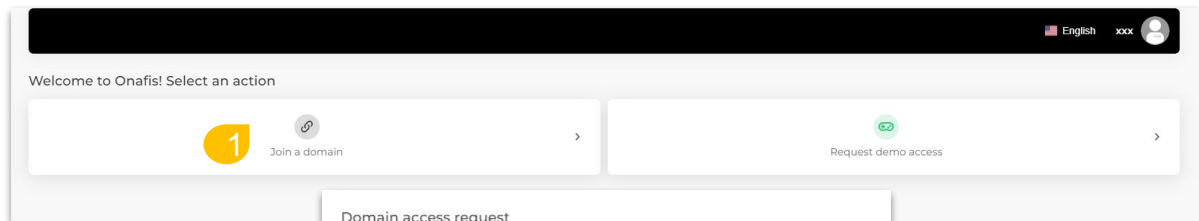

Domain access request

Please enter the domain token the owner gave you.

Domain token

adgza54qz6d-cqcglq587-cqsync5d8q7z

2

Send

DOMAIN

- Dashboard
- Cellar book
- Wine Makings
- My reports

SCENARIOS

- Running
- History

CELLAR

- Batche

ADMINISTRATION

- Members
- Devices
- Modules

To invite someone, provide the following public token so he can request the access to your domain:

3 Copy domain ID

Domain members

Actions	Name ↑	Email	Role
	Anne-Claire Dehoux	anne-claire@onafis.com	Owner
	Utilisateur A	ac1@onafis.com	Owner
	Utilisateur B	ac2@onafis.com	Member
	Utilisateur C	ac3@onafis.com	Manager

1

1 Click on “Join a domain”

2 The Onafis team or a member of your domain must provide you with the domain ID to request access

3 To invite a user, copy the domain ID and validate the invitation once the user has requested access

Your control  
panel

# Several profiles

Supervisor  **Sees :**  
- scenarios    - batches    - activities    - stock management

Member  **Sees, creates and updates :**  
- scenarios    - batches    - activities    - stock management

Owner  **It sees, creates, can update and delete :**  
- scenarios    - batches    - activities    - stock management  
- membres    - TH-Dongles

Profiles are established at installation.

Each profile has rights and roles assigned to it, symbolized here by this shape:

Profile 

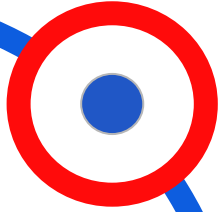

# User settings

- **Enable notifications**
- **Notification management**
- **Change unit**
- **Onafis menu**
- **Dashboard**

# Enable notifications

Utilisateur A

Domain access request

Utilisateur A

1 User profile

5

2 Edit

Personal information

Firstname / Lastname Utilisateur A

Created at 18/08/22, 15:41

Updated at 23/08/22, 13:35

Last connection 26/08/22, 14:31

Email ac1@onafis.com

Phone +33 7 82 11 45 20

Personal information **Notifications** Interface

Subscribe to email alerts

3 Subscribe to notification alerts

Subscribe to SMS alerts

4 Save

1 Go on your user profile

2 Click on « Edit ».

3 Go to the Notifications tab. Press to enable or disable. By default, when you create your account, email alerts and notifications are automatically enabled

4 Save

5 Notifications can be seen on this icon 

# Notification management

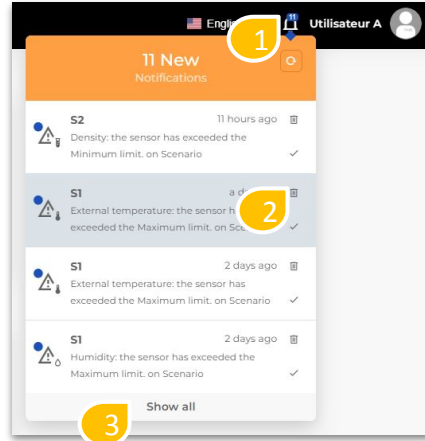

1 Click on the icon  to check for new notifications

2 Delete or mark notifications as "read"

3 Click on "Show all" to see all the notifications received

## List of notifications

- 11 hours ago  **EXCEEDING THE THRESHOLD OF A SCENARIO**  
August 26, 2022 3:38 AM  
Density: the sensor has exceeded the Minimum limit. on Scenario **S2**
- a day ago  **EXCEEDING THE THRESHOLD OF A SCENARIO**  
August 25, 2022 4:12 AM  
External temperature: the sensor has exceeded the Maximum limit. on Scenario **S1**
- 2 days ago  **EXCEEDING THE THRESHOLD OF A SCENARIO**  
August 25, 2022 2:38 AM  
External temperature: the sensor has exceeded the Maximum limit. on Scenario **S1**
- 2 days ago  **EXCEEDING THE THRESHOLD OF A SCENARIO**  
August 24, 2022 7:38 PM  
Humidity: the sensor has exceeded the Maximum limit. on Scenario **S1**

4 Type of related entity

5

4 Search for a notification

- 5
- Mark as read / unread
  - Add comment
  - Delete

# Change unit

English Utilisateur A

Personal information Notifications **Interface**

You can define the units of visualization or your data. In case of modification, the application will reload.

Measure	Unit	Default
Density	Degree Brix (°B)	Kilogram per cubic meter (kg/m <sup>3</sup> )
Dissolved CO2		Milligram per liter (mg/l)
External temperature		Degree Celsius (°C)
Internal temperature	Degree Fahrenheit (°F)	Degree Celsius (°C)
Level		Centimeter (cm)
Temperature		Degree Celsius (°C)

Save View profile

1 Accessing unit change from the user profile

2 Select "Interface" tab

3 Choose the unit you wish to use

4 Save your preferences. The page will refresh to save the changes. Exports, notifications, emails, sms and data visualization are automatically adjusted

# Onafis menu

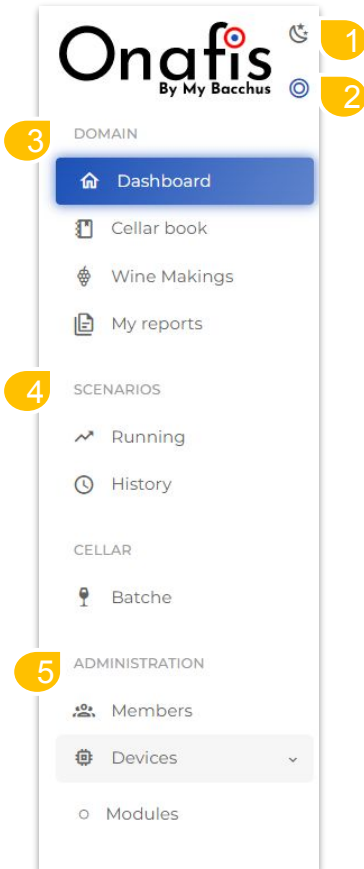

- 1 Application theme : Dark or Light
- 2 Collapse and pin the menu
- 3 Regroups all data related to the domain (measured values, winery activities, reports and documents, etc.)
- 4 Manage past and current acquisitions
- 5 Manage users and devices

# Dashboard

The dashboard interface includes a top navigation bar with 'English', a search icon, a notification bell, and a user profile labeled 'Utilisateur A'. Below this is a 'Quick actions' section with two cards: '2 running scenarios' (with a green pulse icon) and 'Start a scenario' (with a play button icon). The 'Domain environment' section features two panels, 'M1' and 'M2', each showing a pulse icon, a water drop icon, a temperature of 3.2°C, and a timestamp. A 'View all' button is centered below these panels. The 'Activity timeline' section at the bottom contains a large empty box and an '+ Add activity' button. Yellow callout boxes with numbers 1 through 5 are overlaid on the interface to highlight specific features.

1 Manage your personal space administration

2 Access current scenarios

3 Create an activity

4 Access to the cellar environment

Member / Owner 

5 Start a new scenario

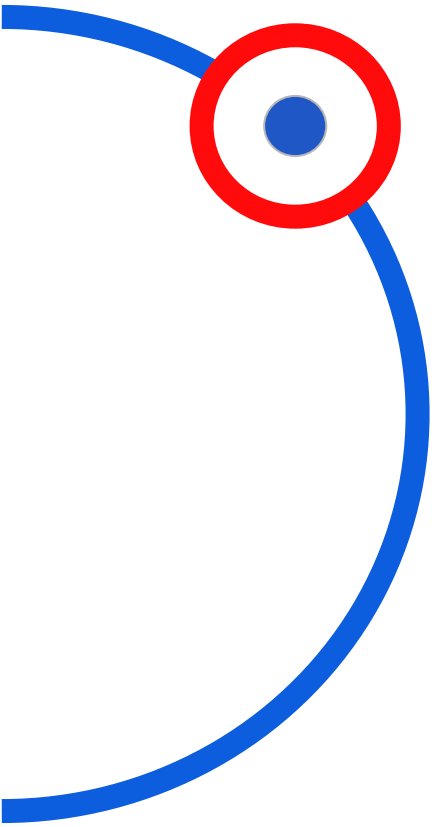

# Scenario

- Batches
- Current scenario
- Sensor parameters
- Scenario view
- Export data
- Multi export
- History
- RDM gauge

# Batches

Onafis  
By My Bacchus

English Utilisateur A

DOMAIN

Dashboard  
Cellar book  
Wine Makings  
My reports

SCENARIOS

Running  
History

CELLAR

Batche

Domain batches

Extract to CSV Create

Actions	Name	Year	Curr...
1	Lot 1	2022	0/0
3	L1	2022	0/0

2 4

1

**Before creating a scenario, you must create a batch.**

1 View batch

2 Extract data

Member / Owner

3 Edit title, subtitle, year and minimum stock requirement or delete the batch

4 Create a batch

# Running scenarios

Onafis  
By My Bacchus

English Utilisateur A

Running scenarios

Actions	Title	Subtitle	Batche	Probe	Type	Created ...
1	S2		Lot 1	B2	Densim	18/06/22, 15:55
2	S1		Lot 1	B1	Evolution PE	18/06/22, 15:53

Multiple actions 4 Create

Create a scenario

Reload

Title

Subtitle

Associated batche

Probe to use for the scenario

Create

1 Access the scenario tracking

Member / Owner

2 Modify the information of an acquisition

3 Select one or more  scenario to :  
- modify the limit values or the intervals  
- view the graphs  
- export  
- stop

4 Create a new scenario

Before creating a scenario, you must create a batch.

# Sensor parameters

Probe to use for the scenario  
Bonde 1 (probe-16d9a5cc-d3b0-4f34-b272-7beaff3009f7-5) - Access

Available sensors

External temperature

Humidity

Internal temperature

Scenario interval  
a day

Limit values  
8°C 18°C

Warning thresholds

No data

Scenario interval  
3 days

Limit values  
55% 100%

Warning thresholds

No data

Scenario interval  
a day

Limit values  
10°C 18°C

Warning thresholds

No data

Use all sensors

Create

Owner

- 1 List of available sensors
- 2 Check here to use all sensors otherwise deselect
- 3 Drop-down menu to select the measurement interval
- 4 Pointing to value limits to trigger an alert
- 5 Click on "Create"

# Scenario view

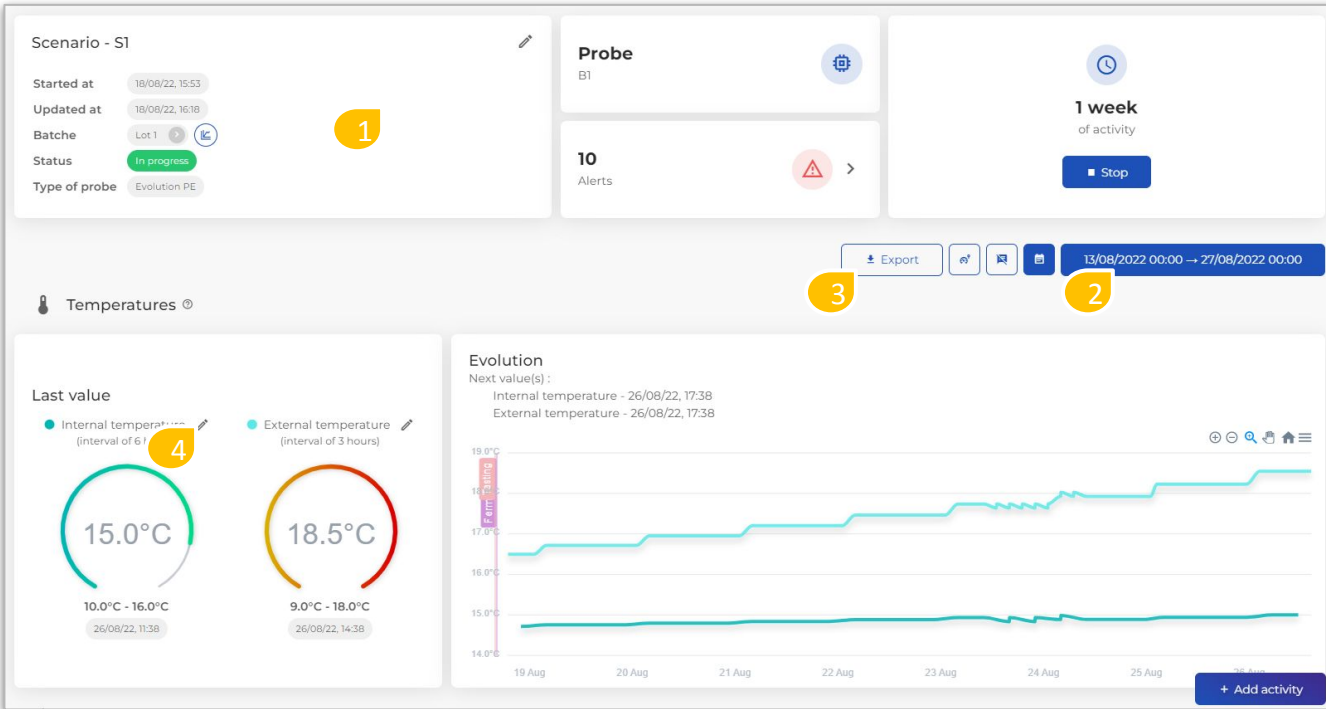

- 1 Information about the scenario
- 2 Select the period to be viewed
- 3 Export data from all sensors for the selected period

Member / Owner 

- 4 Modify the intervals and values via the icon 
- 5 Stop the scenario activity

# Export data

- 1**: A blue button labeled "Export" at the top left of the dialog.
- 2**: A date range selector showing "13/08/2022 00:00 → 27/08/2022 00:00".
- 3**: A dropdown menu for "File format" currently set to "CSV (comma delimited)".
- 4**: A blue button labeled "Export" at the bottom right of the dialog.

The background interface shows a "Temperatures" section with two circular gauges: "Internal temperature" at 15.0°C and "External temperature" at 18.5°C. A line chart below shows temperature trends over time. A "1 week of activity" summary is visible in the top right.

- 1** Export all data from a scenario
- 2** Select the period to export
- 3** Possibility to export in CSV or Excel format, then click on "Export"
- 4** Click on ≡ to export data from a single sensor in SVG or PNG format

# Multi export

Running scenarios

Export OK Create

Actions	Title	Subtitle	Batche	Probe	Type	Created ...
<input checked="" type="checkbox"/>	S2		Lot 1	B2	Densiss	18/08/22, 15:55
<input checked="" type="checkbox"/>	S1		Lot 1	B1	Evolution PE	18/08/22, 15:53

1

2

3

4

Export

Copyright ©2022 MyBacchus

Hand-crafted & Made with ❤️

1 Select the scenarios to export

2 Choose "Export" then click on "OK"

3 Select the export period

4 Possibility to export in CSV or Excel format, then click on the "Export" button

# History

Onafis  
By My Bacchus

English Utilisateur A

DOMAIN

- Dashboard
- Cellar book
- Wine Makings
- My reports

SCENARIOS

- Running
- History**

### Stopped scenarios

Create

Actions	Title	Subtitle	Batche	Probe	Type	Created at	Stopped ... ↓
1	Démo		Lot 1	Densios ex	Densios	23/08/22, 17:54	23/08/22, 17:59
2	S1		Lot 1	Densios 1	Densios	17/08/22, 17:30	18/08/22, 15:40

A view on stopped scenario is always available in "History"

1 Follow-up of the stopped scenario

Owner

2 Delete from history

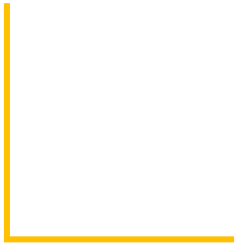

# Risk of microbiological departure gauge

For use this option, you must have a probe Evolution

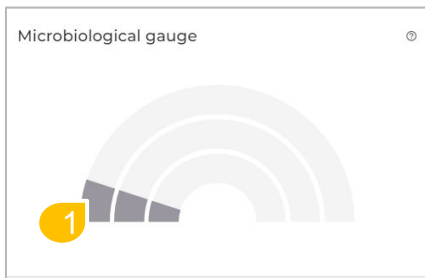

- 1 - From the dashboard: average risk per batch  
- From the scenario : indicates the actual risk

- 2 Access to risk parameters

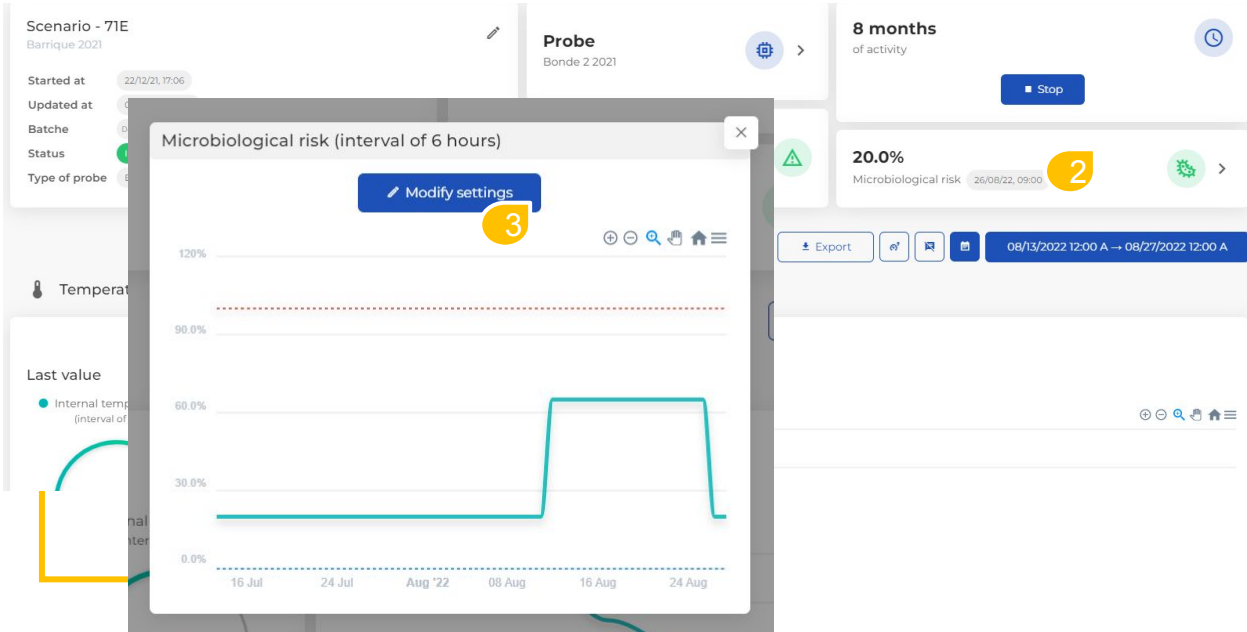

Member / Owner

- 3 Modify the parameters  
- The scenario interval cannot be modified  
- Calibrate the limit values and the sensor  
- Add a limit value

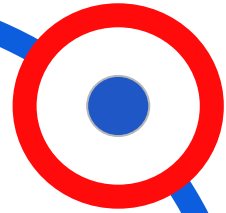

# Wine makings

- With a Densios
- With manual data

# Wine making with a Densios

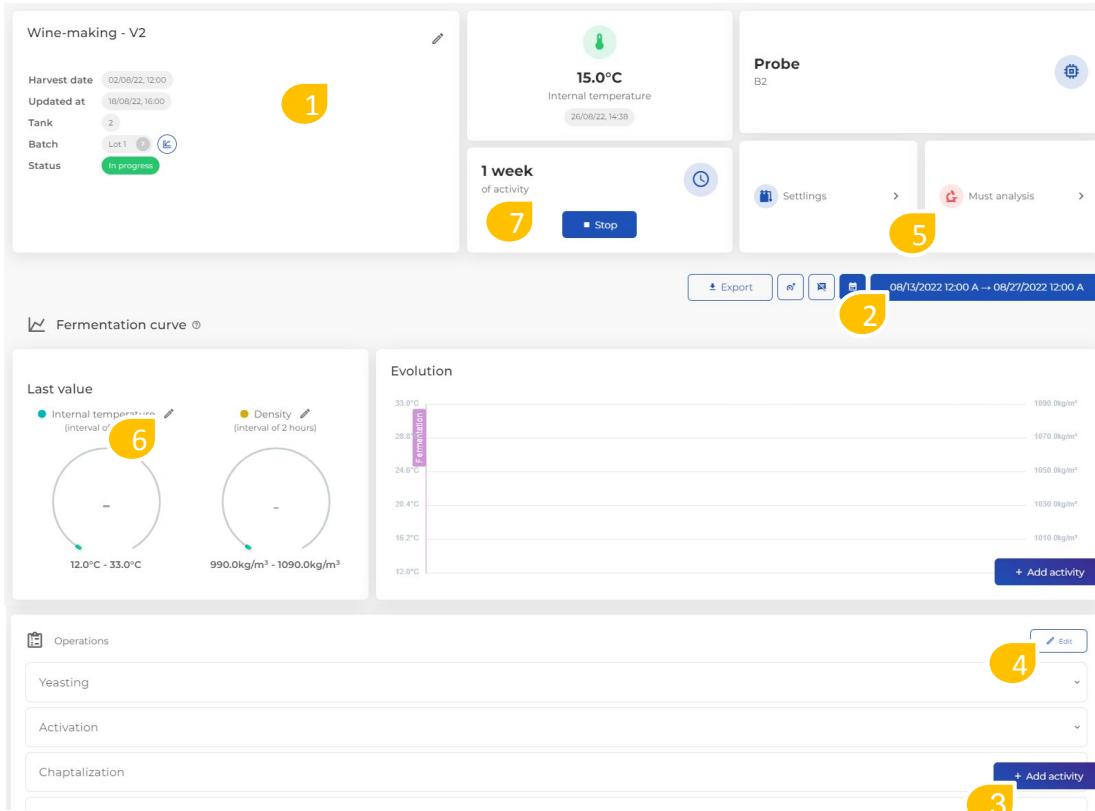

1 Wine making informations

2 Select period to view

3 Add activity

4 Add an operation

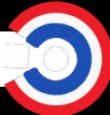
Member / Owner 

5 Add settings or must analysis

6 Modify the intervals and values via the icons 

7 Stop the activity of the Densios

# Wine making with manual data

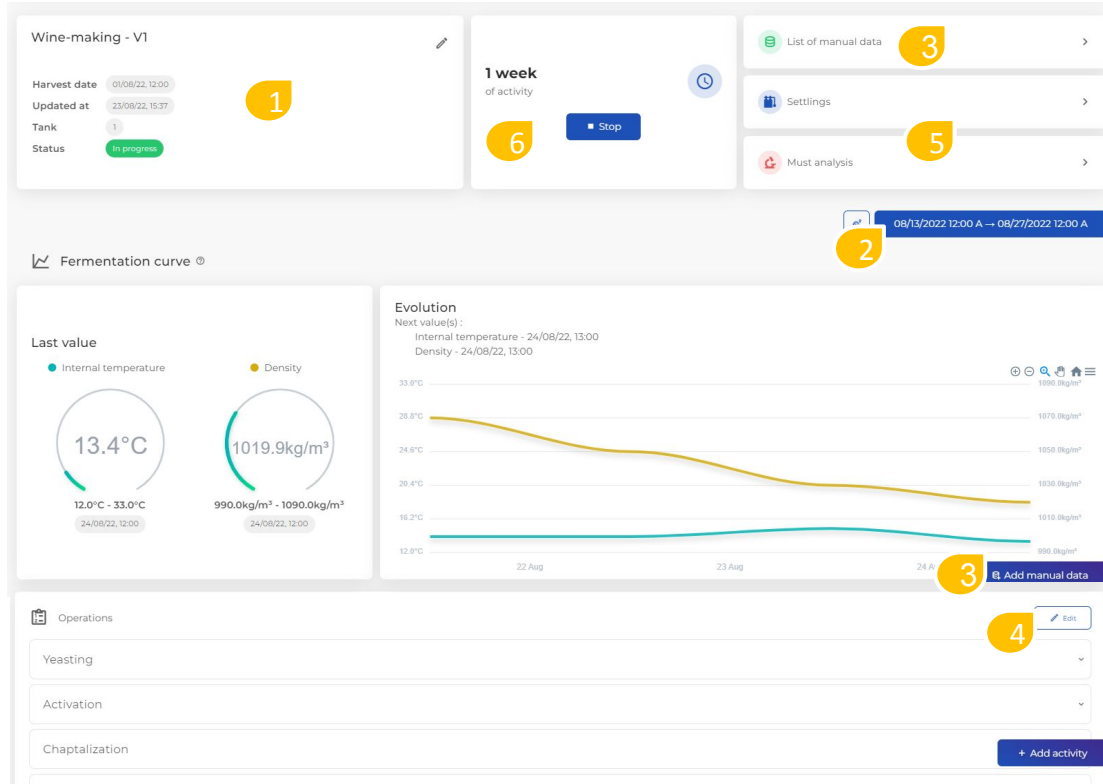

1 Wine making informations

2 Select period to view

3 Add manual data (temperature and density)

4 Add an operation

Membre / Maître de chai

5 Add settings or must analysis

6 Stop the activity of the Densios

# Cellar management

- **Cellar book : Follow the activities**
- **View of stock**
- **My Reports**
- **Administration - Members**
- **Administration - Devices - Modules**

# Cellar book : Follow the activities

- 8 days ago: FERMENTATION (purple bar) by Utilisateur A - August 18, 2022 4:35 PM (Batche Lot 1). Callout 1 points to the search bar, callout 2 points to the activity title, callout 3 points to the user icon, and callout 4 points to the edit/delete icons.
- 8 days ago: TASTING (pink bar) by Utilisateur B - August 18, 2022 4:12 PM (Scenario S1). Callout 5 points to the '+ Add activity' button.
- 8 days ago: Commentaire C (grey bar) by Utilisateur C - August 18, 2022 4:33 PM. Callout 2 points to the activity title.

At the bottom of the page, there is a copyright notice: 'Copyright ©2022 MyBacchus, All rights Reserved' and a footer: 'Hand-crafted & Made with ❤️'.

1 Search for an activity

2 See the activity commentary

3 Mark the activity as done or not & Add a comment

4 Edit and delete the activity

5 Create an activity

Member / Owner

# View of stock

**Batches** 1

Actions	Title	Code	Stock
3	Carton 6 Btls	2	150
	Caisse plastique	EAN12314	10
	Capsule CRD	7Bezzet	141
	Capsules CN	9A00588015668	150
	Bouchon Diam	9A005880156877	600
4	Carton 12 btls	9A00588015667	50

1101  
stock units  
Add batche 5

Copyright ©2022 MyBacchus, All rights Reserved  
Hand-crafted & Made with

- 1 List of existing batches
- 2 Overall inventory of the associated batch

Member / Owner

- 3 Edit the batch
- 4 Manage the stock by clicking on the box
- 5 Stock creation at the top of the page

# My Reports

1 Searching for a document

2 View and download Onafis reports and other documents

# Administration - Members

DOMAIN

- Dashboard
- Cellar book
- Wine Makings
- My reports

SCENARIOS

- Running
- History

CELLAR

- Batche

ADMINISTRATION

- Members**
- Devices
- Modules

To invite someone, provide the following public token so he can request the access to your domain:

[Copy domain ID](#)

### Domain members

Actions	Name ↑	Email	Role
	Anne-Claire Dehoux	anne-claire@onafis.com	Owner
	Utilisateur A	aci@onafis.com	Owner
	Utilisateur B	ac2@onafis.com	Member
	Utilisateur C	ac3@onafis.com	Manager

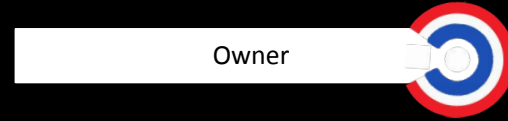

- 1 list of current members
- 2 Copy and send the domain ID to member who want to join it
- 3 Remove a member from your domain
- 4 Change a domain member's role

# Administration - Devices - Modules

Onafis  
By MyBacchus

English Utilisateur A

DOMAIN

- Dashboard
- Cellar book
- Wine Makings
- My reports

SCENARIOS

- Running
- History

CELLAR

- Batche

ADMINISTRATION

- Members
- Devices
- Modules

Domain modules

3 Add a Dongle

Actions	Name ↑	Type
<input type="checkbox"/>	M1	Manager
<input type="checkbox"/>	M2	Manager

1 2

Copyright ©2022 MyBacchus, All rights Reserved

Hand-crafted & Made with

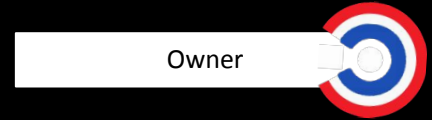

- 1 View the module activity
- 2 Edit the module
- 3 Add a dongle with the serial number

**Onafis**  
By My Bacchus

02 52 88 00 07

contact@onafis.com

[www.onafis.com](http://www.onafis.com)