

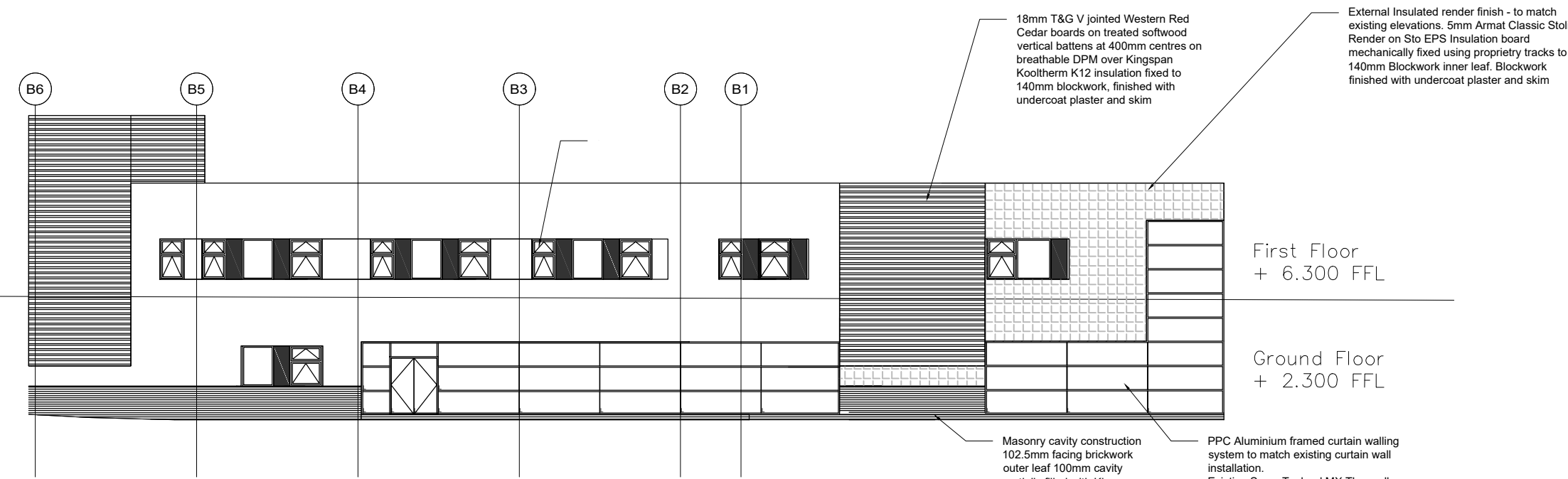

Notes:

- This drawing is to be read in conjunction with the General Arrangement Drawings Division elsewhere in this set.
- All glazing to be double glazed sealed units in accordance with Specification Part 1, Document 9/2019 (where stated).
- All details are indicative only subject to window manufacturer's detail design.
- Any glazing below 800mm and within 300mm of a door must be laminated or toughened glass - Minimum V.
- All structural glazing to be checked on site prior to manufacturing of frames.
- Refer to NBS Spec (TRG) for curtain walling and performance glazing.
- Reference to the detail of external window and door units to be double checked against the framing background using a suitably qualified multi-trade with related cut joint formers.
- Each glazed screen providing containment at a height below 1100mm AFDs to comply with BS 6858 and meet a wind of 110kph.
- Manufacture required - To be agreed on site with Building Inspector.



1. Proposed North West Elevation

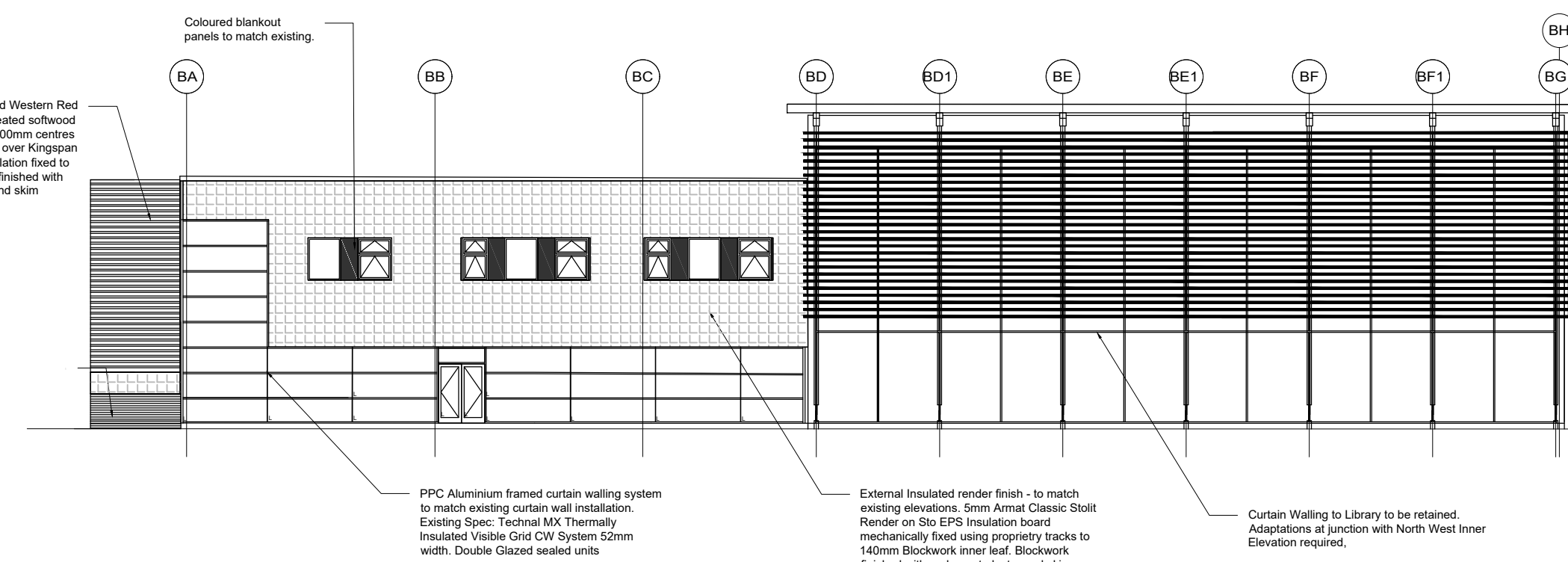
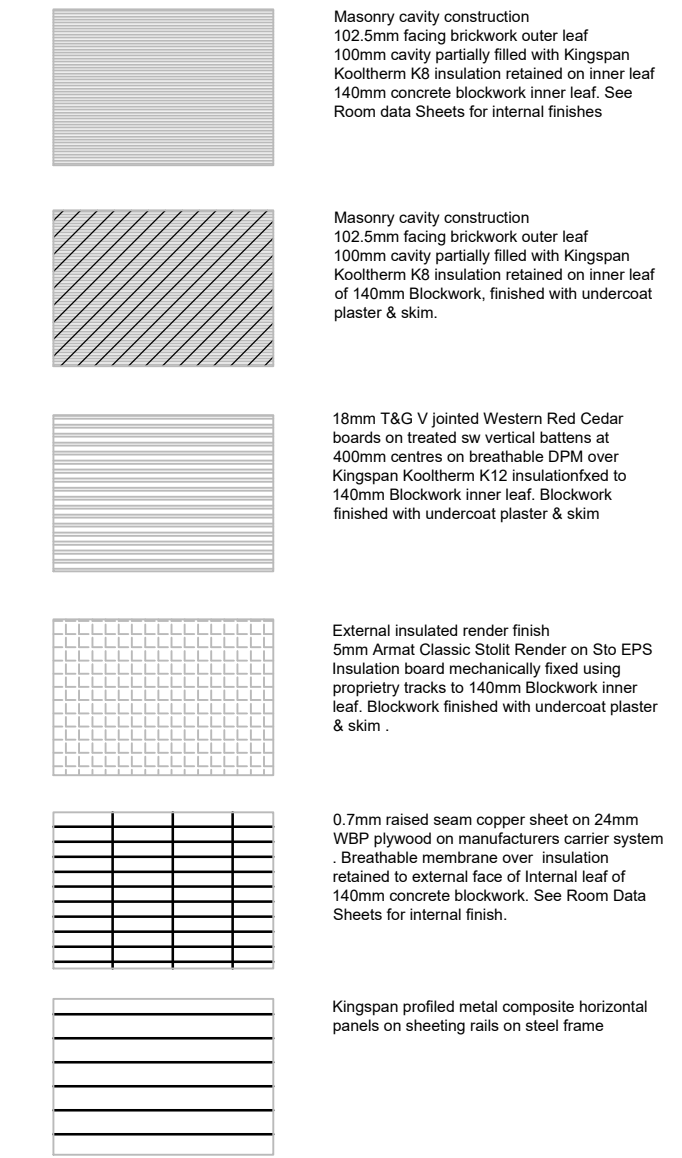

2. Proposed South West Elevation

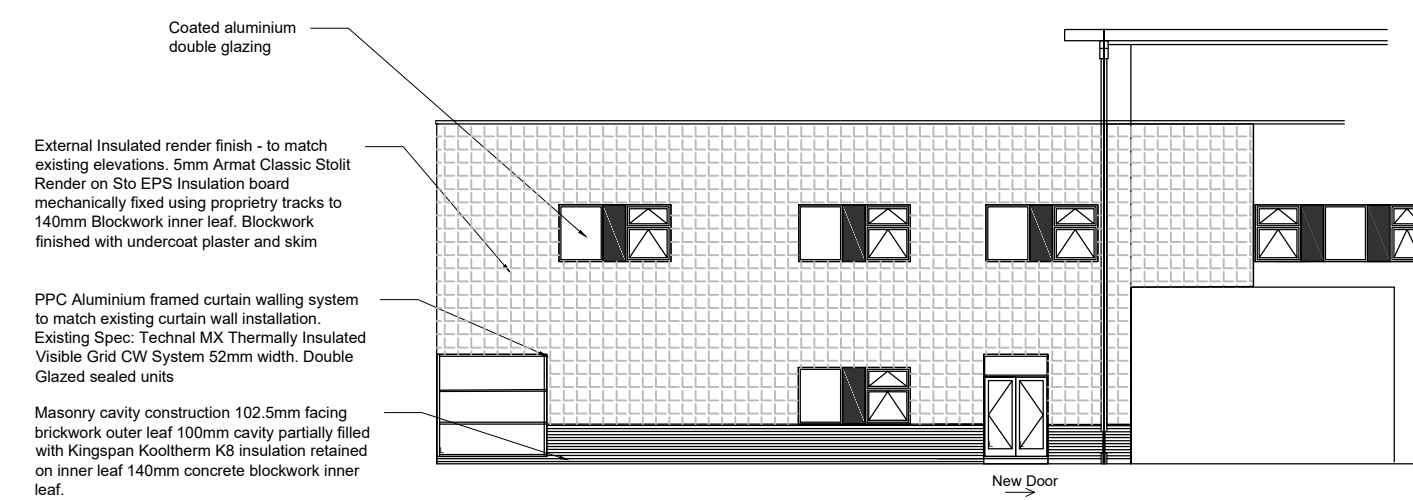

3. Proposed South East (Inner) Elevation

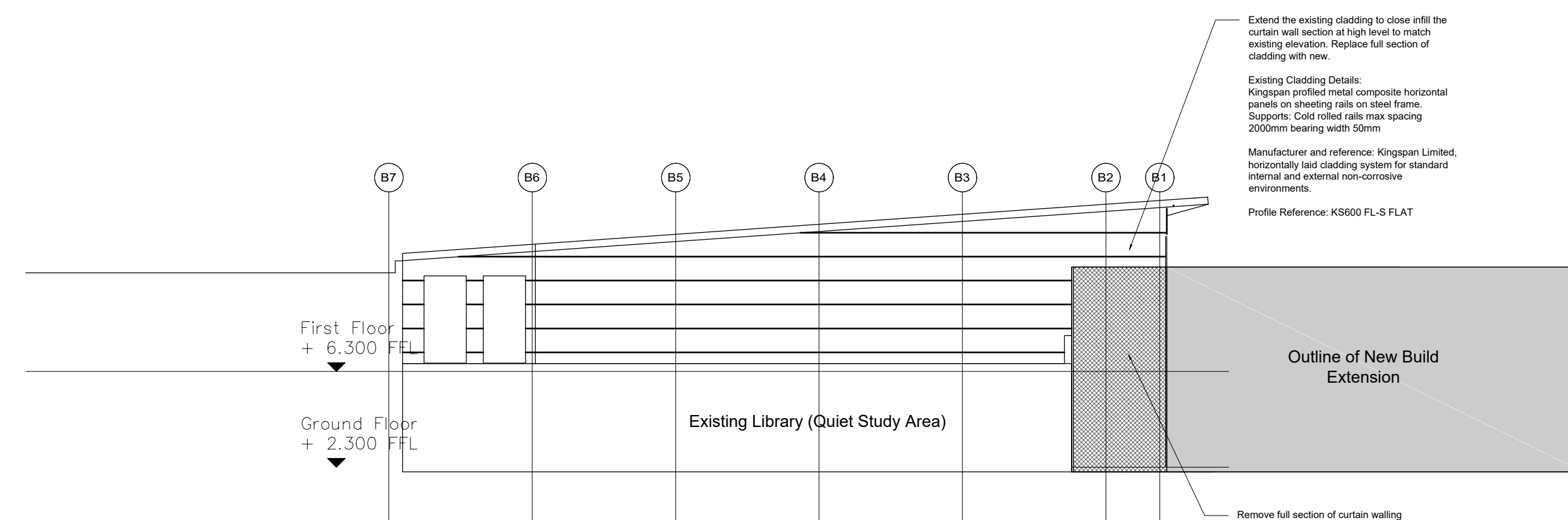

4. Proposed North West (Inner) Elevation

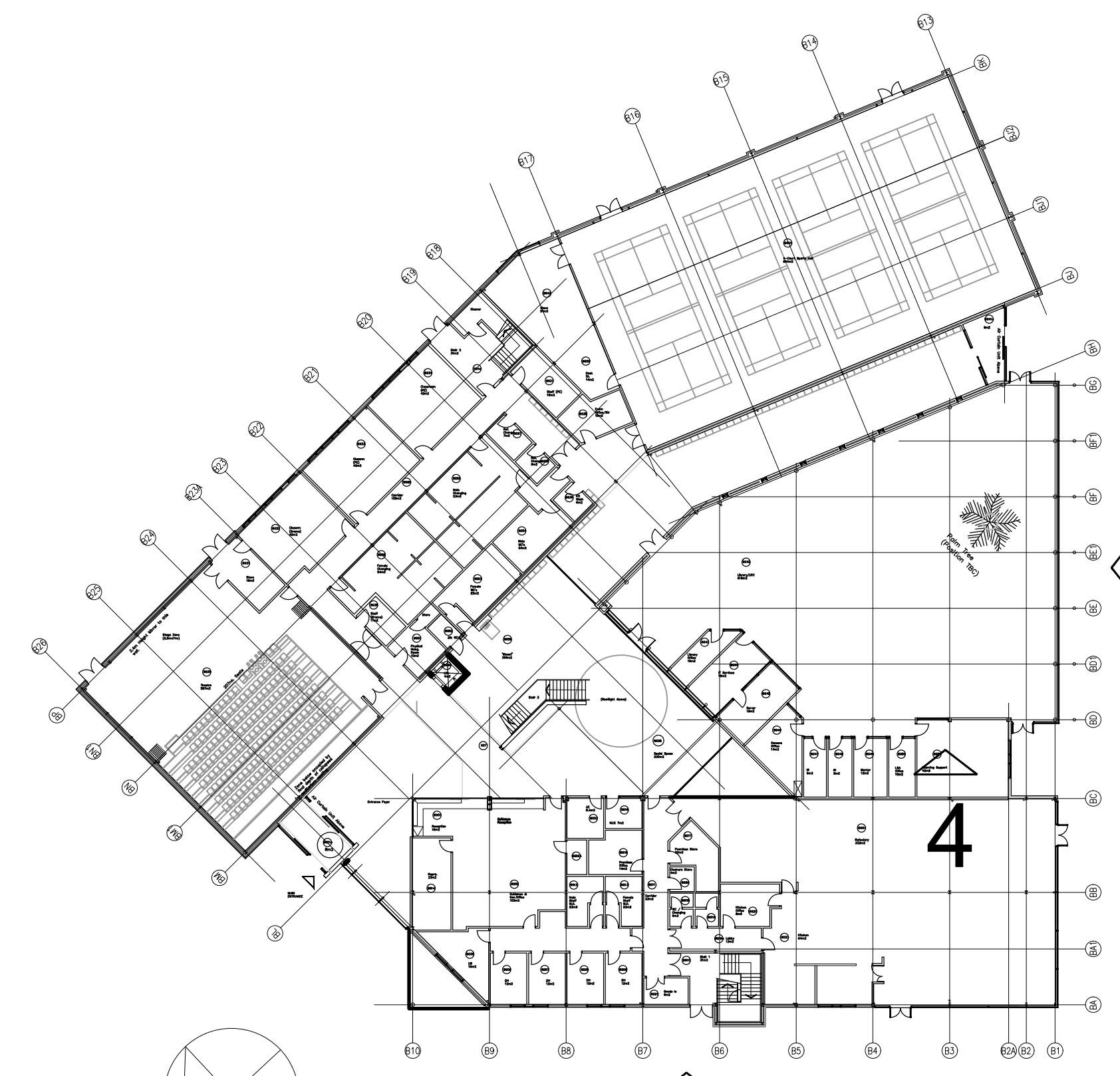

Copyright: All rights reserved. This drawing must not be reproduced without permission from AA Projects Ltd. Do not scale off this drawing. All dimensions are to be checked on site by contractor / sub contractor. Any discrepancies to be reported to AA Projects Ltd.

Rev	Date	Revision notes	By	Check

No.1 Aire Street
Leeds
LS1 4PR
Tel: 0113 457 0027

Office Locations
Birmingham, Leeds, Liverpool, London, Manchester, Oxford, Rugby, Newcastle
www.aaprojects.co.uk

Client: Wyke Sixth Form College
Drawing Title: As Proposed Elevations TENDER ISSUE

Project Title: Wyke College TLCF Extension	Drawn: KF	Date: 10/03/22
	Checked: TM	Date: 10/03/22

DWG No: 17292.201	Scale: 1:200	Revision
-------------------	--------------	----------