

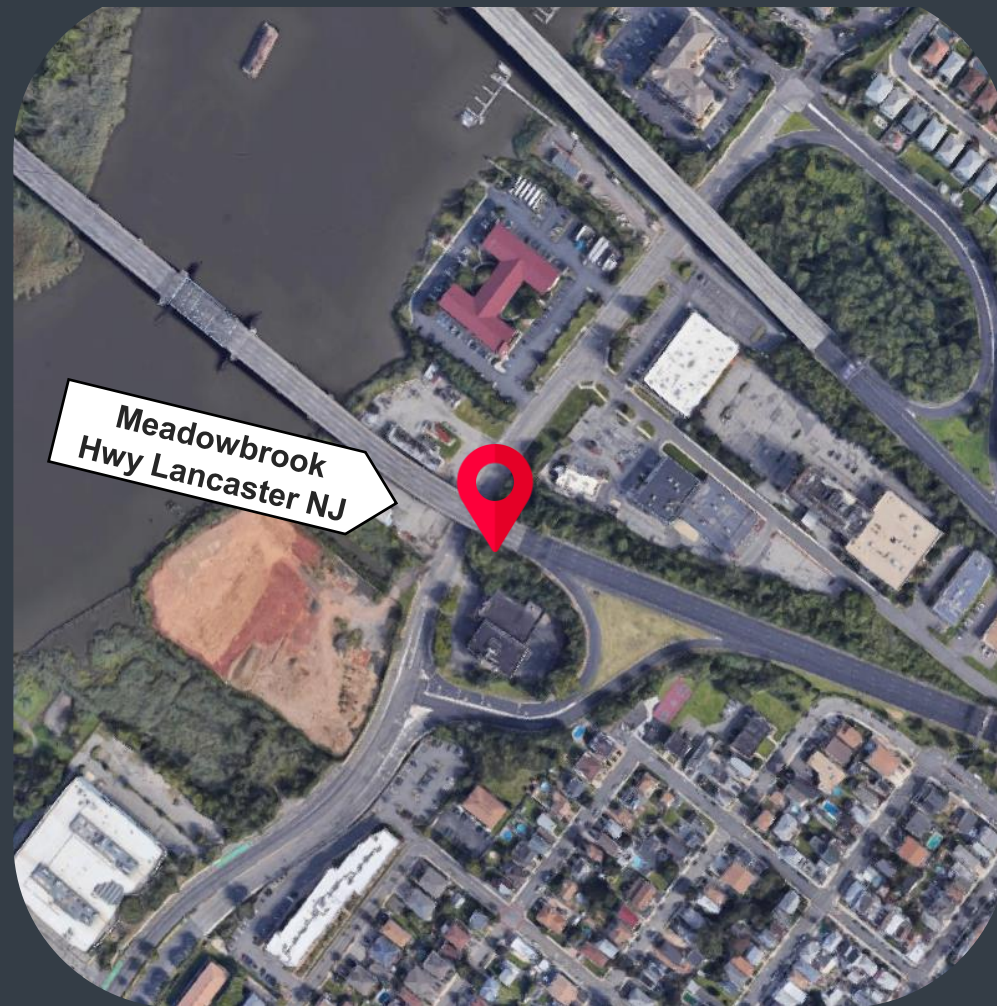

# EV Charging Stations Report

Prepared for Demo purposes only



See how we're working towards your goals



# Report Coverage

**01**



Site Traffic  
Map

**02**



Diagrams

**03**



Table of  
contents

**04**



Main  
parameters

# Site Traffic Map



# EV Statistics for the Location

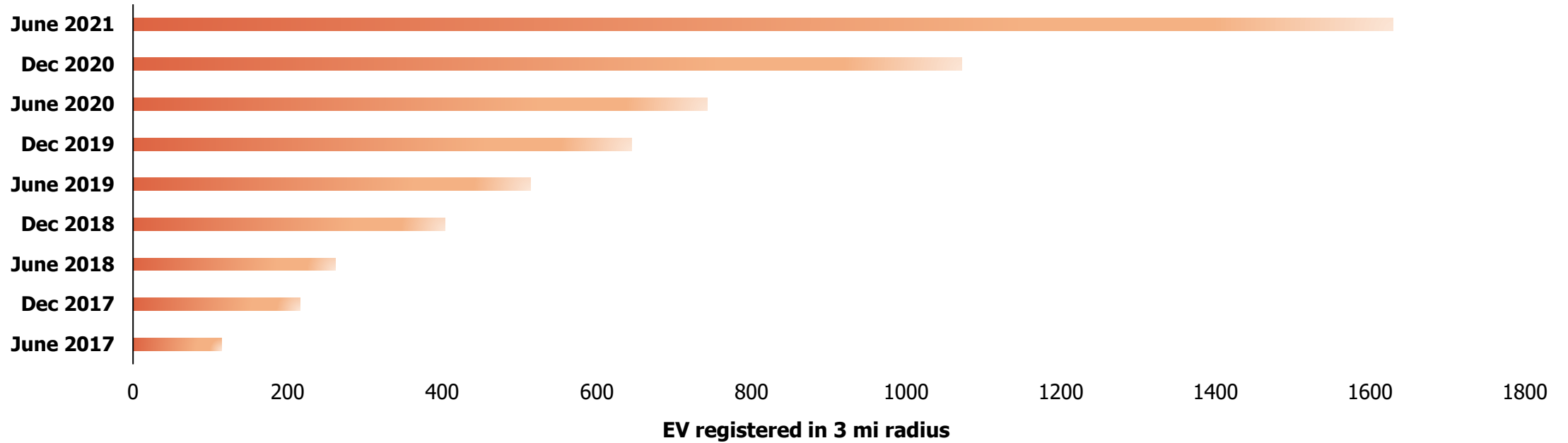

# EV Statistics for the Surrounding Area

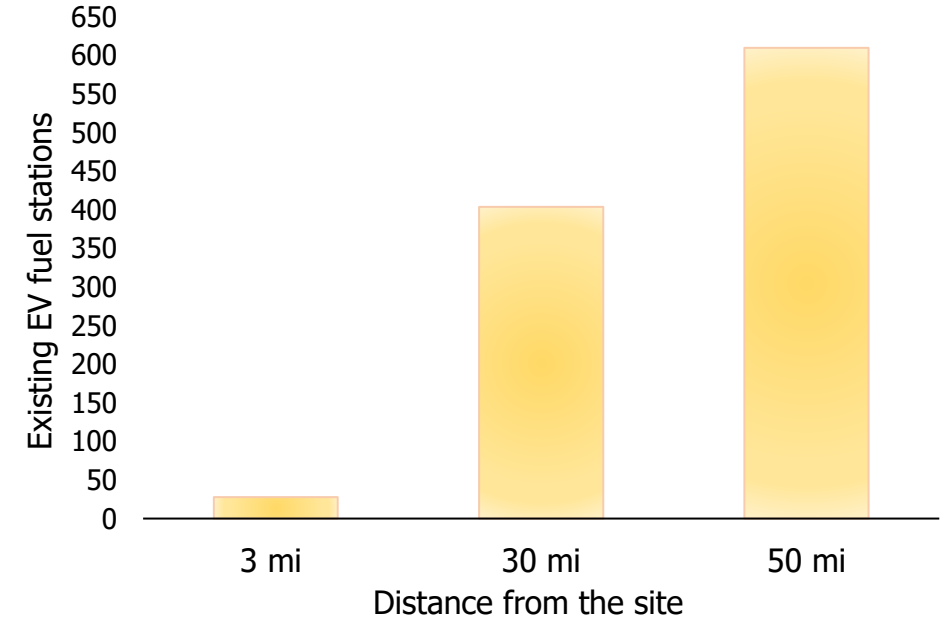
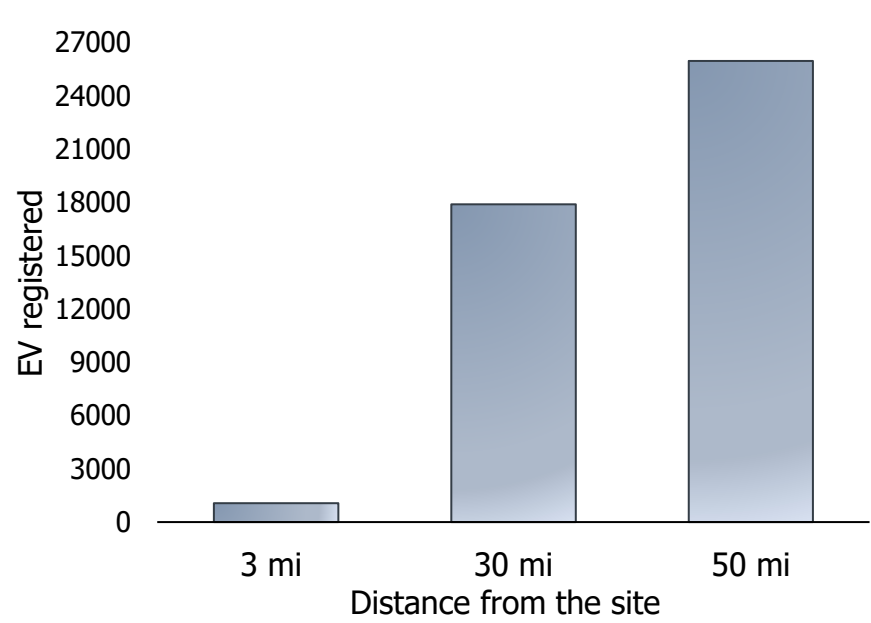

## Service Equity Factor (SEF), EV per charging station



overserved

recommended

factual

underserved

# Demographics for the Surrounding Area

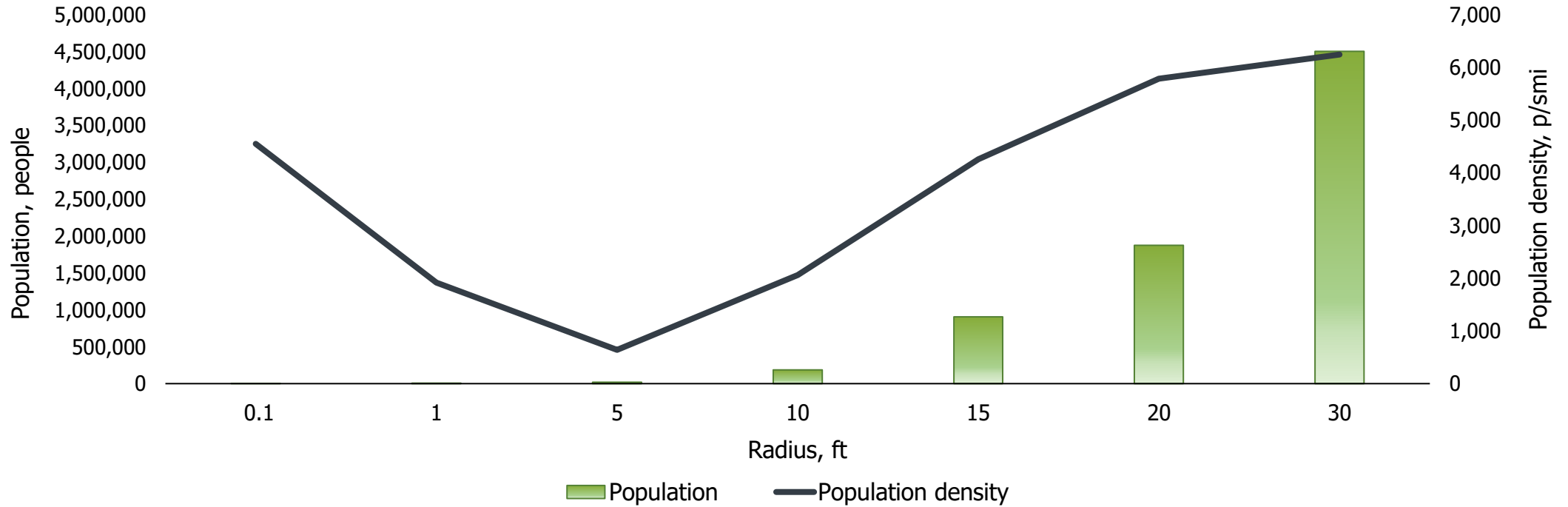

# Main traffic flow and EV parameters for the site

- Annual average traffic volume **Nearby** Hwy **70,249** veh/day
- Annual average traffic volume direction **Primary** Rd **26,059** veh/day
- Annual average traffic volume **Secondary** Rd **14,277** veh/day
- EV registered in **3** mi radius **1,072**
- EV registered in **30** mi radius **17,903**
- EV registered in **50** mi radius **25,976**
- EV fuel stations in **3** mi radius **28**
- EV fuel stations in **30** mi radius **404**
- EV fuel stations in **50** mi radius **610**
- Population in **3** mi radius **18,486** people
- Population in **30** mi radius **4,467,535** people
- Level of service in **3** radius **38.2** veh per charging station\*
- Level of service in **30** radius **44.3** veh per charging station\*
- Level of service in **50** radius **42.5** veh per charging station\*

\*) data per connector type available

# EV Statistics\*

Registration date	3 mi Radius	30 mi Radius	50 mi Radius
June 2017	115	2 333	3 284
Dec 2017	216	4 137	5 840
June 2018	262	4 940	6 999
Dec 2018	404	7 525	10 723
June 2019	514	9 594	13 708
Dec 2019	645	11 755	16 844
June 2020	743	13 574	19 512
Dec 2020	1 072	17 903	25 976

\*) data per vehicle type available



# Demographics for the Surrounding Area

Distance from the site, mi	Density, people/sq.mi	Population. People
0.1	4 549,90	2 355,00
1	1 916,50	6 115,00
5	638,9	18 486,00
10	2 061,00	188 034,00
15	4 257,20	905 444,00
20	5 788,70	1 874 343,00
30	6 246,20	4 504 150,00



## Contact Us

Arthur E. Stepanyan, CCO

+1 (510) 417 1095

[info@ticon.co](mailto:info@ticon.co)