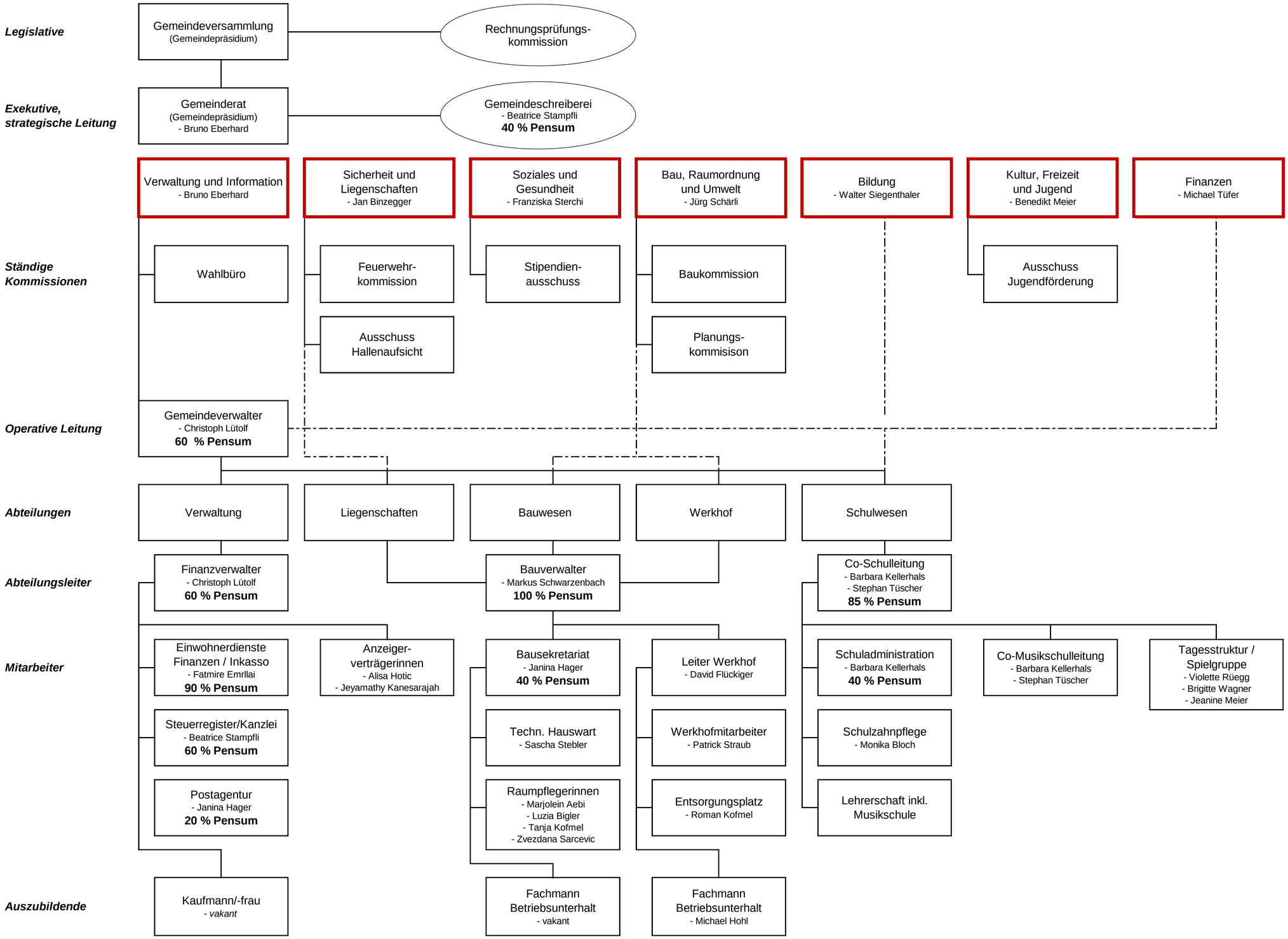Organigramm der Einwohnergemeinde Deitingen - Legislaturperiode 2021 - 2025
ab 1. Januar 2024