, Anonymous

ID:	APATID1000	**Exam Date:**	24/06/2015
Sex:	F	**Exam Description:**	External Patient: HRA + OCT
Birthdate:	24/02/1954		

Report generated on 2022-12-16 | RetinAI Discovery 2.1.0

retinai

RetinAI nAMD Report©

SUMMARY

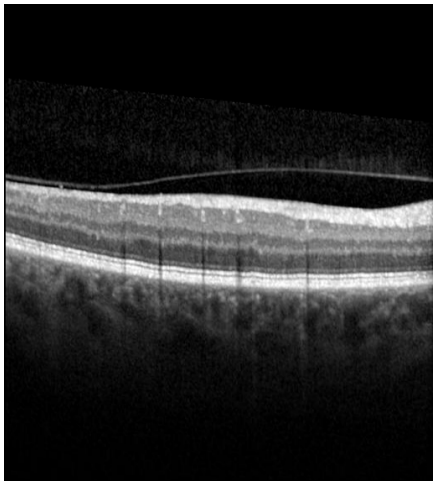

B-SCAN (12/49)

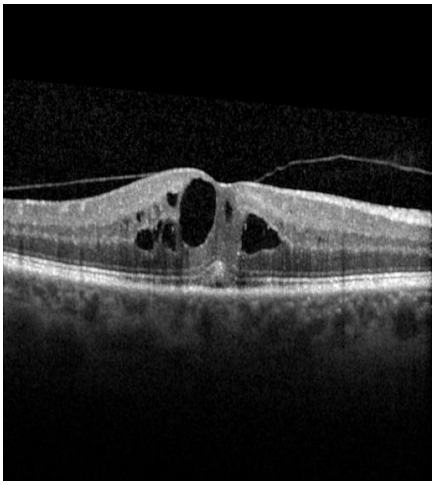

B-SCAN (24/49)

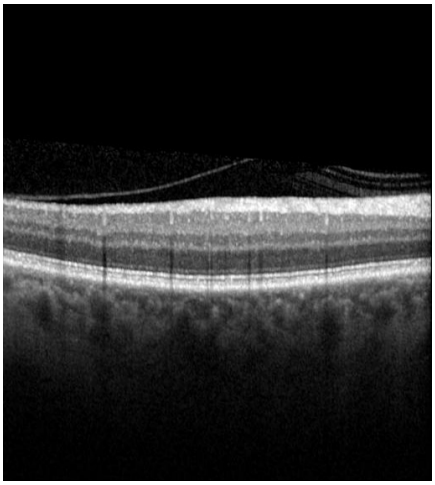

B-SCAN (36/49)

Total IRF Volume	265 nL
Total SRF Volume	1 nL
Total PED Volume	0 nL
Central Subfield Thickness	480 µm
Mean Retinal Thickness	331 µm
Mean Choroidal Thickness	240 µm

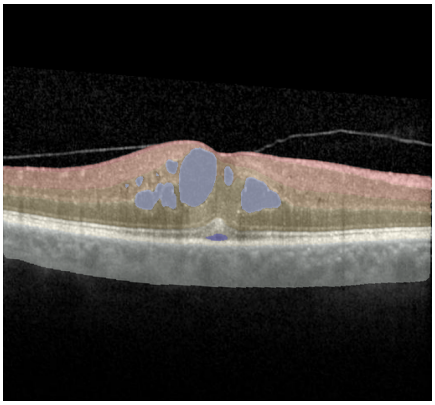

Segmented B-SCAN (25/49)

- RNFL
- GCL+IPL
- INL+OPL
- ONL
- PR+RPE
- CC+CS
- IRF
- SRF
- PED

If you are interested in batched data analysis for generating expert-level, automated measures on endpoints and biomarkers of disease, please contact bd@retinai.com and learn how RetinAI's Discovery® platform and AI models can help you. Visit https://www.retinai.com/products/discovery/core for more information.

DISCLAIMER : Discovery© and AI modules for biomarkers, fluid and layer segmentation and quantification in retinal pathologies are CE-Marked medical devices according to the Medical Devices Directive 93/42/EEC. Discovery is cleared for clinical use by FDA. Our GA segmentation model is not CE-marked nor cleared for clinical use by FDA. Please be advised these tools are not intended to be a substitute for medical advice, diagnosis or treatment. Please be advised that these tools are not intended to be a complete set of analyses for investigation of the disease area concerned. You use the tools at your own risk. You must evaluate and take all responsibility associated with the use of any tool – we do not warrant any reliance on the accuracy, completeness or usefulness of any content. Please read our Privacy Notice here: https://www.retinai.com/privacy-policy, https://www.retinai.com/data-processing-agreement.

RetinAI Medical AG, all rights reserved © | www.retinai.com | #823

, Anonymous

ID:	APATID1000	**Exam Date:**	24/06/2015
Sex:	F	**Exam Description:**	External Patient: HRA + OCT
Birthdate:	24/02/1954		

Report generated on 2022-12-16 | RetinAI Discovery 2.1.0 | RetinAI Fluid Segmentation 3.3.0
Laterality OD | Scan type cube scan

retinai

RetinAI Fluids Report©

DETAILED VIEW

IRF Volume (Total)	265 nl	**SRF Volume (Total)**	1 nl	**sRPE Volume (Total)**	0 nl
IRF Volume (CS)	115 nl	**SRF Volume (CS)**	1 nl	**sRPE Volume (CS)**	0 nl

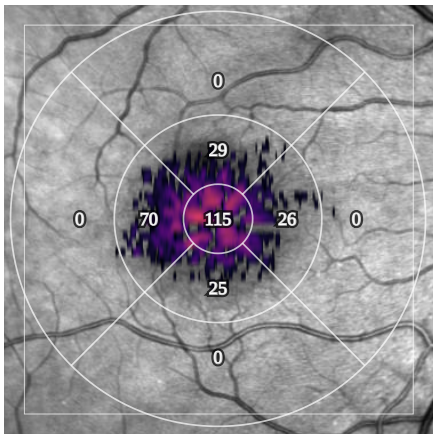

En-face view

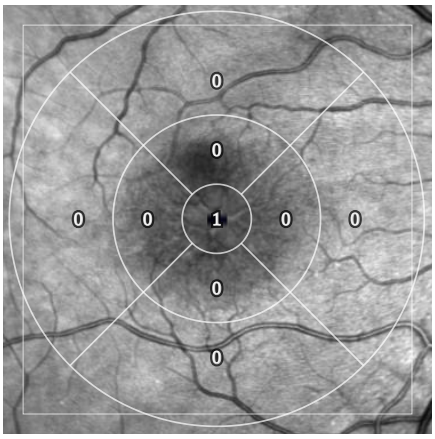

En-face view

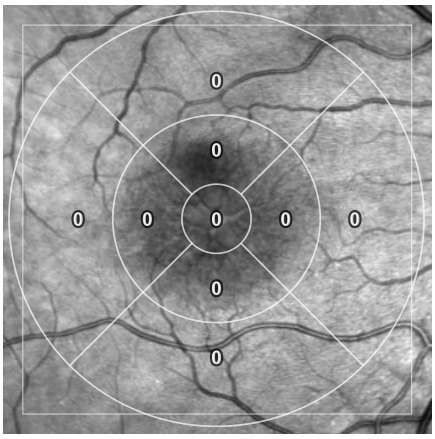

En-face view

light medium severe

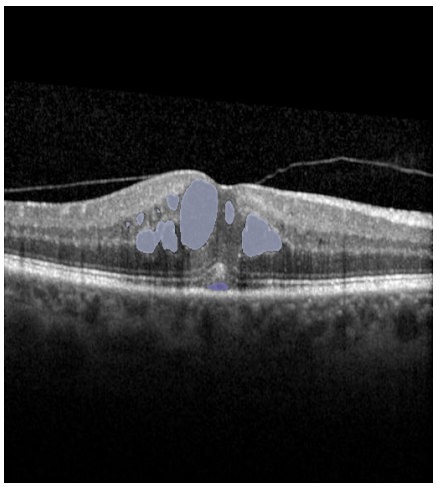
B-SCAN with the most IRF fluid (25/49)

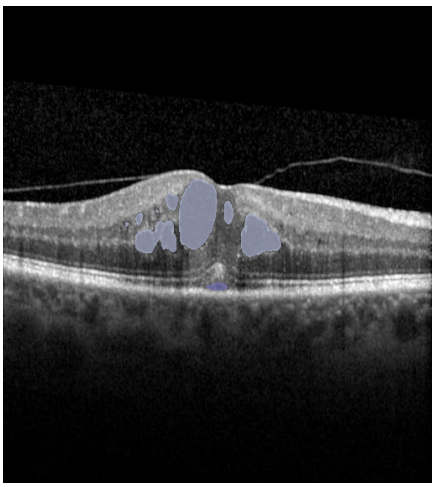
B-SCAN with the most SRF fluid (25/49)

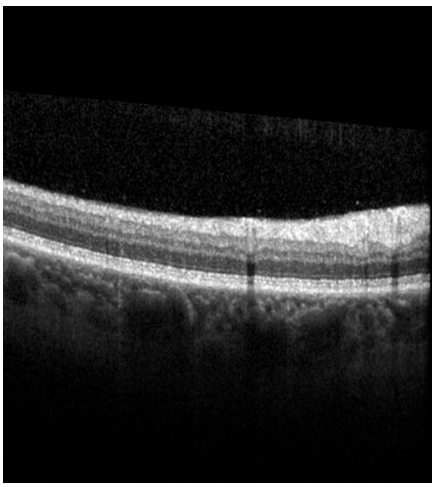
B-SCAN with the most PED fluid (1/49)

IRF SRF PED

Progression Visualisation coming soon to RetinAI Discovery

RetinAI Medical AG, all rights reserved © | www.retinai.com | #823
US: Research Use Only

, Anonymous

ID:	APATID1000	**Exam Date:**	24/06/2015
Sex:	F	**Exam Description:**	External Patient: HRA + OCT
Birthdate:	24/02/1954		

Report generated on 2022-12-16 | RetinAI Discovery 2.1.0 | Retinai Layer Segmentation 3.3.0
Laterality OD | Scan type cube scan

retinai

RetinAI Layers Report©

SUMMARY

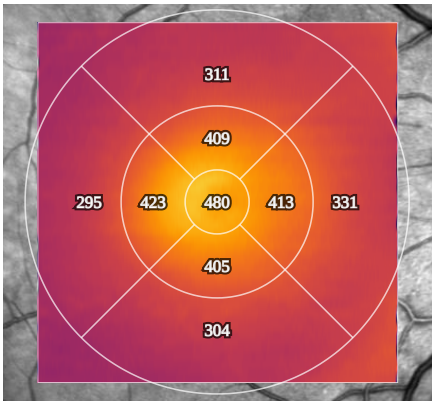

Retinal thickness

Retinal thickness	331 µm
Central subfield thickness	480 µm
Choroid thickness	240 µm

DETAILED VIEW

RNFL 50µm

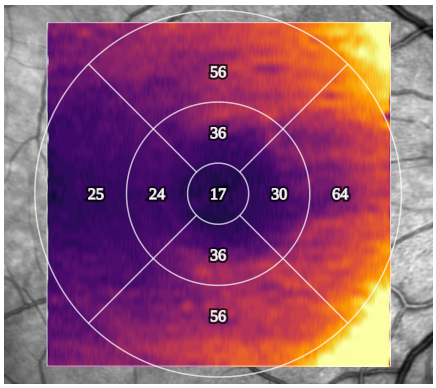

GCL+IPL 74µm

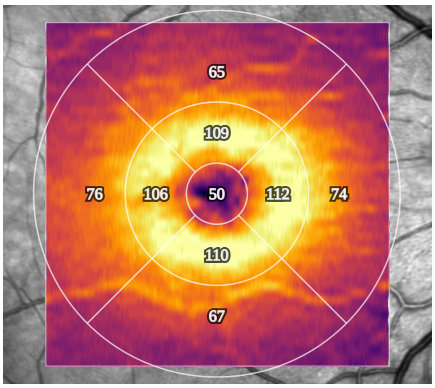

INL+OPL 54µm

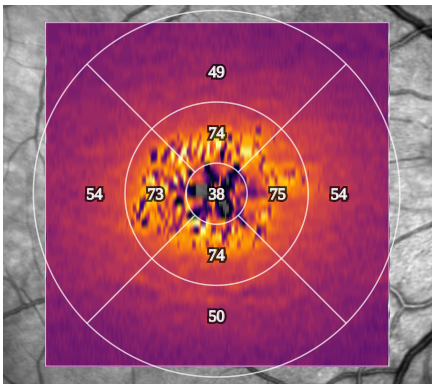

ONL 87µm

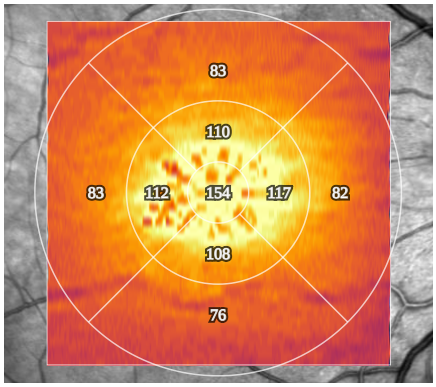

PR+RPE 58µm

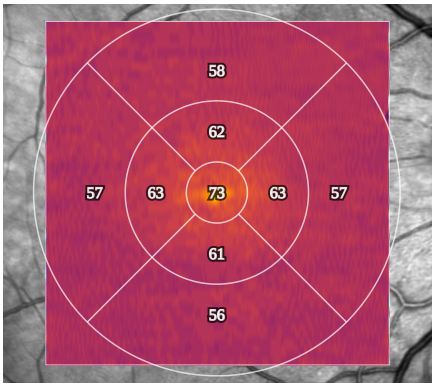

CC+CS 240µm

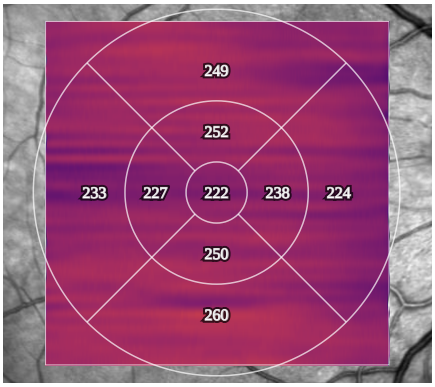

RetinAI Medical AG, all rights reserved © | www.retinai.com | #823
US: Research Use Only

, Anonymous

ID:	APATID1000	**Exam Date:**	24/06/2015
Sex:	F	**Exam Description:**	External Patient: HRA + OCT
Birthdate:	24/02/1954		

Report generated on 2022-12-16 | RetinAI Discovery 2.1.0 | Retinai Macula Biomarkers 2.2.2
Laterality OD | Scan type cube scan

retinai

RetinAI Macula Biomarkers Report©

SUMMARY

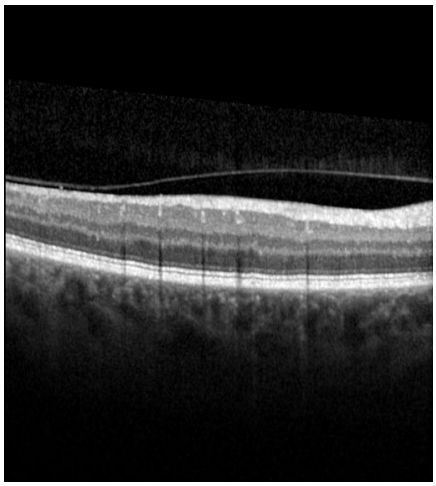

B-SCAN (12/49)

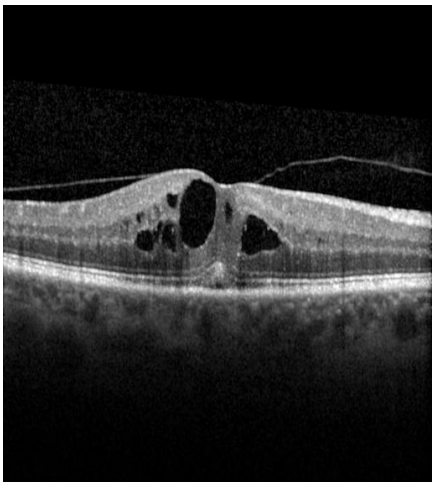

B-SCAN (24/49)

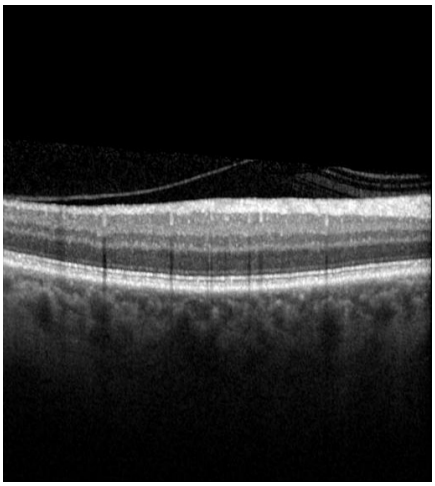

B-SCAN (36/49)

BIOMARKER PROBABILITIES

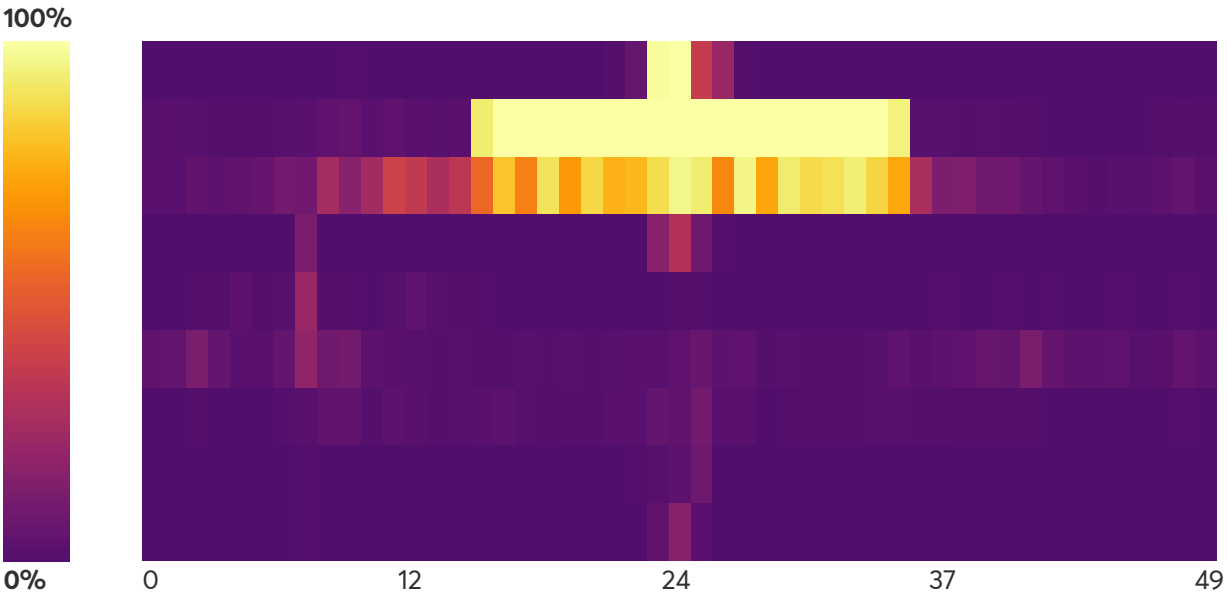

Biomarkers

SRF	SRF
IRF	IRF
HF	HF
DRUSEN	DRUSEN
RPD	RPD
ERM	ERM
GA	GA
ORA	ORA
FPED	FPED

ENG US

RetinAI Medical AG, all rights reserved © | www.retinai.com | #823

US: Research Use Only