

Below Carpus Prosthetic Measurement Form

Please Circle One: **RIGHT**/LEFT

Pet Name: _____ Breed: _____ Age: _____ Lbs.: _____

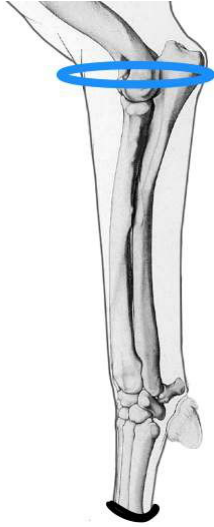

1. Elbow Circumference
_____ cm

**Include humeral epicondyle*

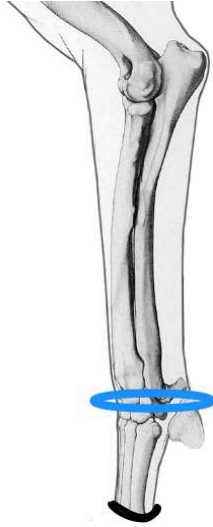

2. Carpal Circumference
_____ cm

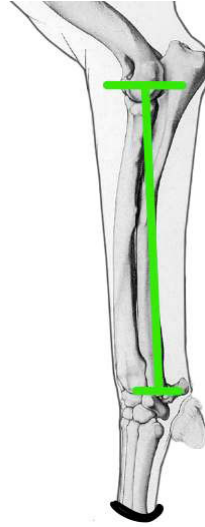

3. Elbow to Carpus
_____ cm

Humeral epicondyle to ulnar styloid

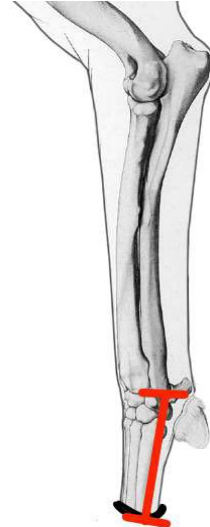

4. Carpus to End of Limb
_____ cm

Ulnar styloid to end of limb

*** Measurements 5-8 need to be taken while standing***



"Good Limb"

5. Carpus to Paw
_____ cm

Ulnar styloid to 5th Metatarsal Head

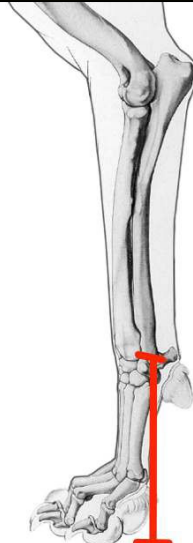

"Good Limb"

6. Carpus to Ground
_____ cm

Ulnar styloid to ground

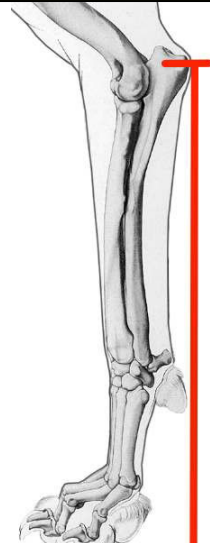

"Good Limb"

7. Olecranon to Ground
_____ cm



"Good Limb"

8. Standing angle of Carpus
_____ cm

Humeral epicondyle--- ulnar styloid--- 5th Met head