

Pet Name: _____ Breed: _____

Lbs.: _____ Age: _____

Tarsus & Paw Measurement Form **LEFT or RIGHT**

Please circle one

***** Measure in centimeters only *****

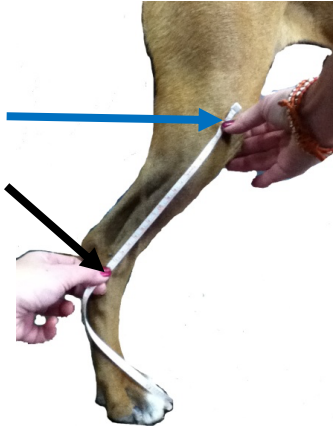

1. Stifle to tarsus _____ cm
 Apex fibular head
 Apex lateral malleolus

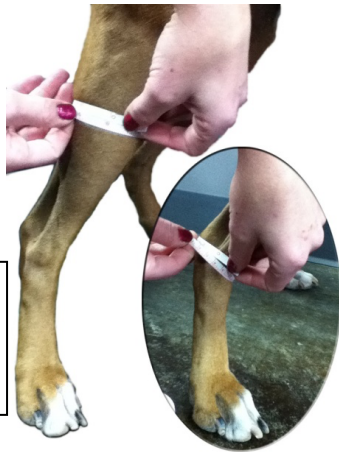

2. Calf
 Circumference _____ cm
 lesser tibial tuberosity

3. Tarsus
 Circumference _____ cm
 *include calcaneus & malleoli

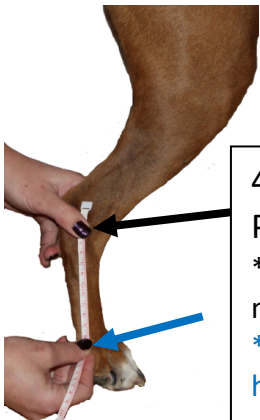

4. Tarsus to
 Paw _____ cm
 apex lateral malleolus
 5th metatarsal head

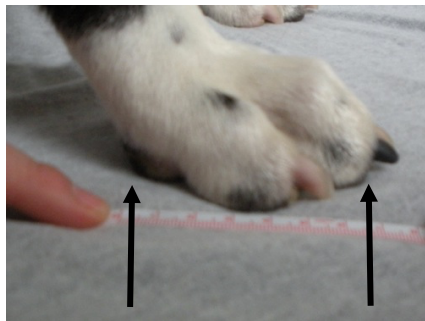

5. Length from caudal most
 aspect of main tarsal pad to
 end of toenails _____ cm

6. Can the metatarsal
 phalangeal joint be
 comfortably placed in a
 normal standing paw
 angle? **Y/N**

If no, please specify the
 angle that you can
 passively and comfortably
 place the MTP-J in (i.e.
 135°):

7. Are the SDF or DDF's
 contracted? **Y/N**

8. Can the tarsus
 extend to an angle of
 165°? **Y/N**

If no, please provide
 the angle of max
 extension you can
 place the tarsus in (i.e.
 150°):

9. Is there a dewclaw
 present? **Y/N**

**10. Please provide a
 weight bearing paw
 tracing; can be paw of
 affected or opposite
 limb.**

**11. Please email the
 required media to
info@orthopets.com**

ORTHOPETS®

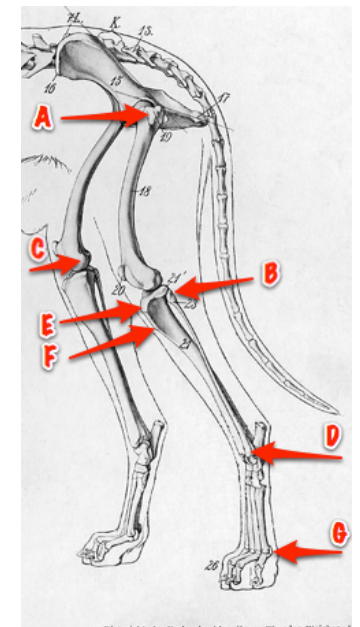

- A: Greater Trochanter of Femur
 B: Fibular Head
 C: Medial Condyle of Femur
 D: Lateral Malleolus
 E: Greater Tibial Tuberosity
 F: Lesser Tibial Tuberosity
 G: 5th Metatarsal Head