

## Above Carpus Prosthetic Measurement Form

Please Circle One: **RIGHT** / **LEFT**

Pet Name: \_\_\_\_\_ Breed: \_\_\_\_\_ Age: \_\_\_\_\_ Lbs.: \_\_\_\_\_



1. Elbow Circumference  
\_\_\_\_\_ cm

*\*Include humeral epicondyles\**



2. Elbow to End of Limb:  
\_\_\_\_\_ cm

*\*Lateral Humeral Epicondyle to end of limb\**

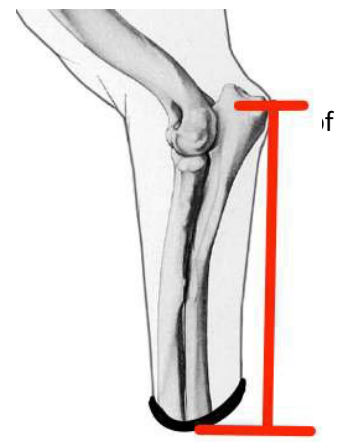

3. Olecranon to end of limb  
\_\_\_\_\_ cm

**\*Measurements 4-6 need to be taken while standing\***

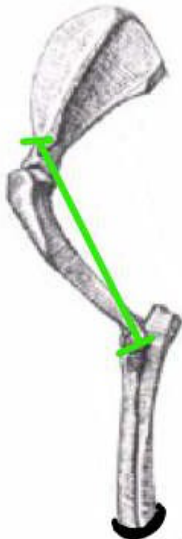

4. Shoulder to Elbow  
\_\_\_\_\_ cm

*\*Acromion to Lateral Humeral Epicondyle\**



5. **"Good" Limb:**  
Olecranon to Ground  
\_\_\_\_\_ cm

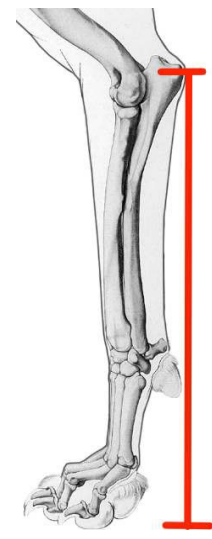

6. **"Good" Limb:** Standing angle of Carpus  
\_\_\_\_\_ cm

*\*Humeral epicondyle-ulnar styloid-5th Met head\**