

Maps

Preferred Alternative
Maps 1 to 15

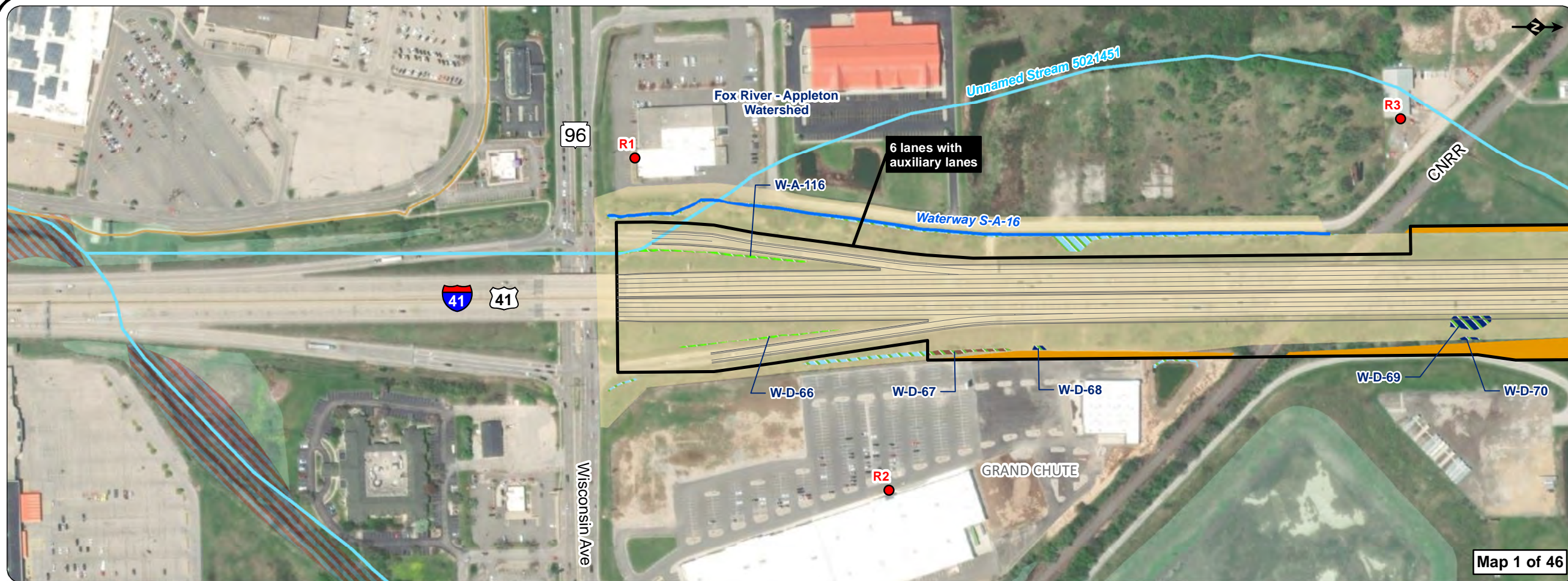

Legend

- Existing ROW
- Proposed ROW
- Reconstruction Limits
- Proposed Noise Barrier
- Noise Receptor
- Section 4(f) Trail
- Permanent Wetland Impact - Mitigation Not Required
- Permanent Wetland Impact - Mitigation Required
- Temporary Wetland Impact
- Wetland
- 100 Year Floodplain Impact
- Floodway Impact
- 100 Year Floodplain
- Floodway
- Delineated Waterway
- DNR Waterway
- Watershed
- Park
- Municipal Boundary

Map 1 of 46

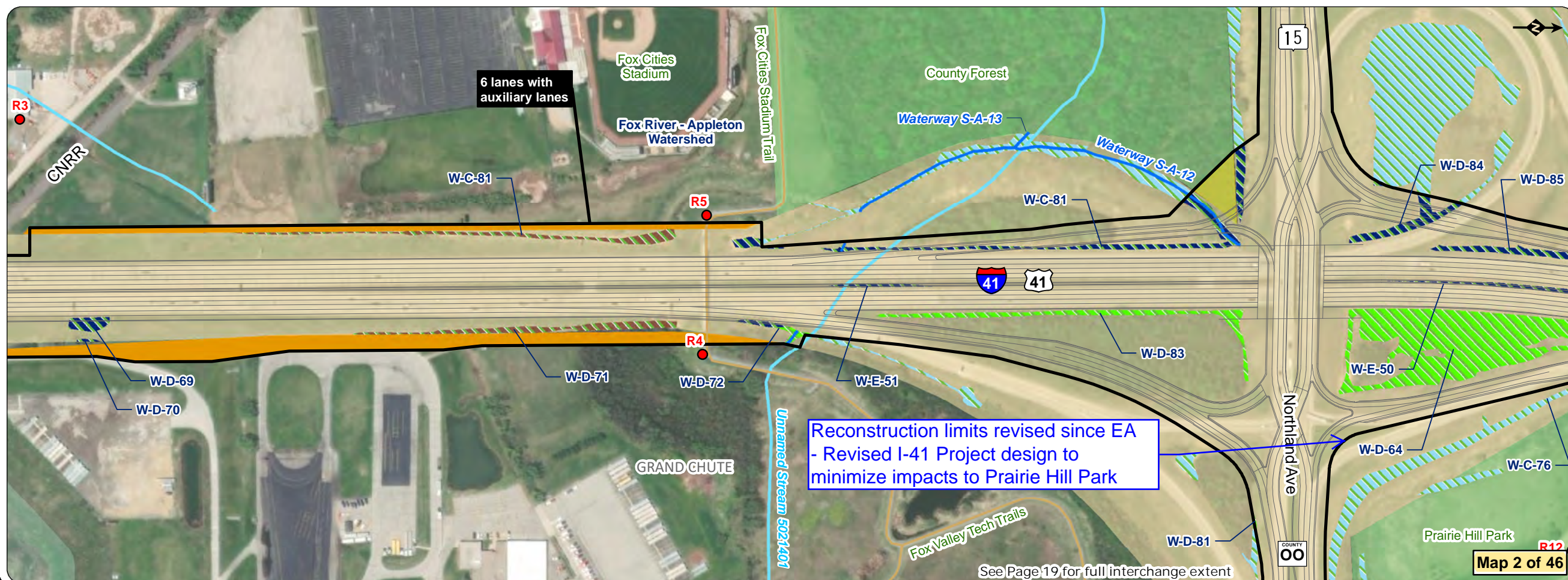

0 100 200 400
Feet

Preferred Alternative
Page 1 of 29

I-41 | Outagamie & Brown Counties, Wisconsin

Map 2 of 46



- Legend**
- Existing ROW
 - Proposed ROW
 - Reconstruction Limits
 - Proposed Noise Barrier
 - Noise Receptor
 - Section 4(f) Trail
 - Permanent Wetland Impact - Mitigation Not Required
 - Permanent Wetland Impact - Mitigation Required
 - Temporary Wetland Impact
 - Wetland
 - 100 Year Floodplain Impact
 - Floodway Impact
 - 100 Year Floodplain
 - Floodway
 - Delineated Waterway
 - DNR Waterway
 - Watershed
 - Park
 - Municipal Boundary

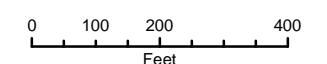

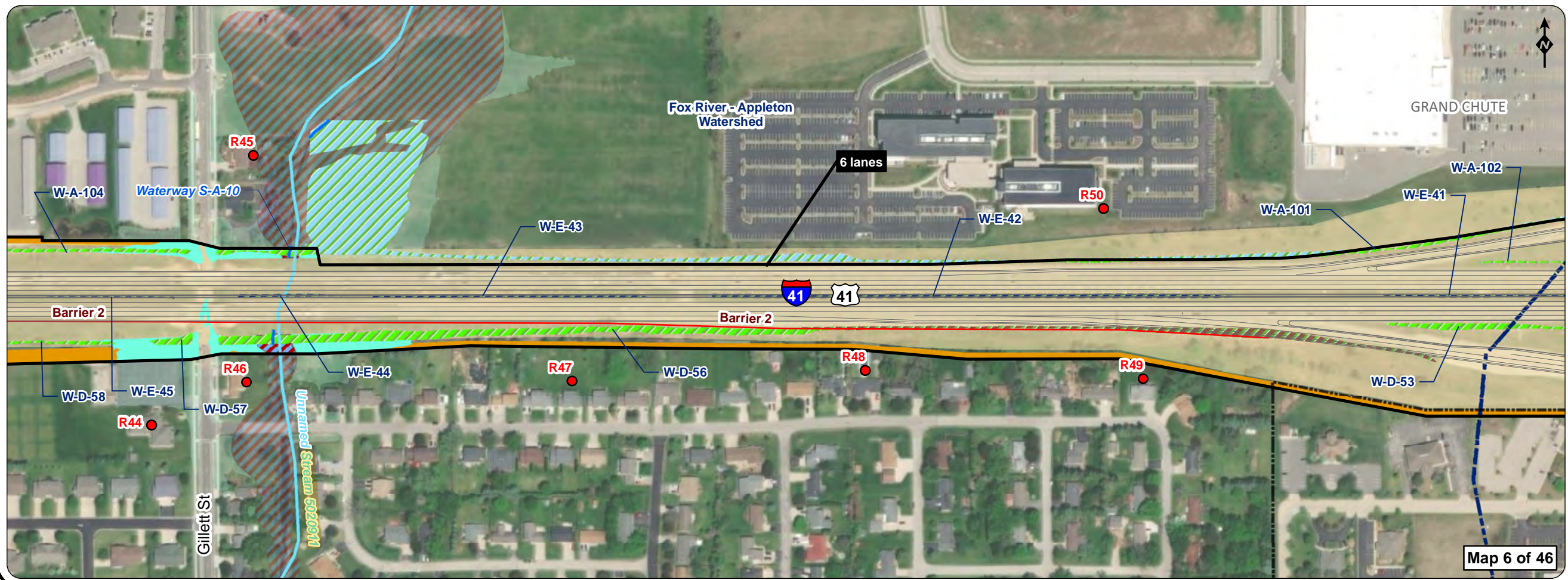
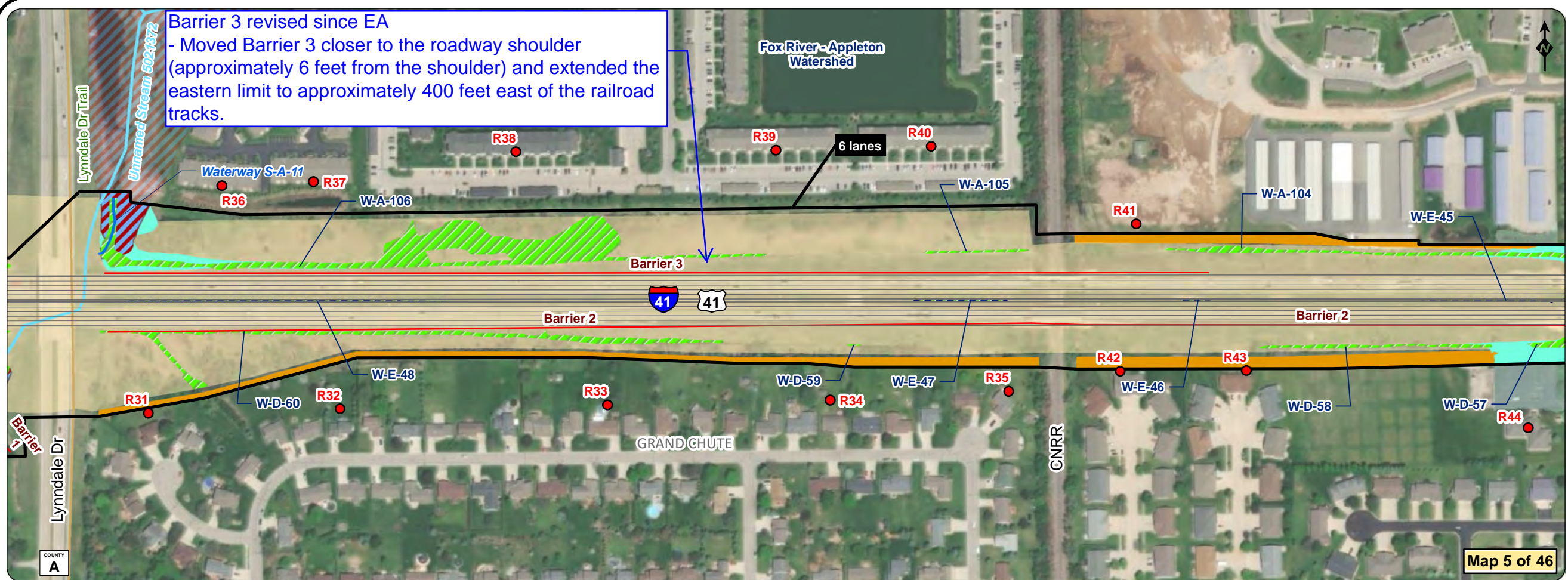

Legend

- Existing ROW
- Proposed ROW
- Reconstruction Limits
- Proposed Noise Barrier
- Noise Receptor
- Section 4(f) Trail
- Permanent Wetland Impact - Mitigation Not Required
- Permanent Wetland Impact - Mitigation Required
- Temporary Wetland Impact
- Wetland
- 100 Year Floodplain Impact
- Floodway Impact
- 100 Year Floodplain
- Floodway
- Delineated Waterway
- DNR Waterway
- Watershed
- Park
- Municipal Boundary

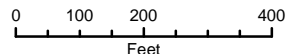

Note: Barrier 2 and Barrier 3 are shown extending across Gillett Street and the railroad due to taller crash walls at these locations. The noise barrier itself will not extend across Gillett Street or the railroad.

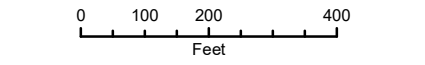
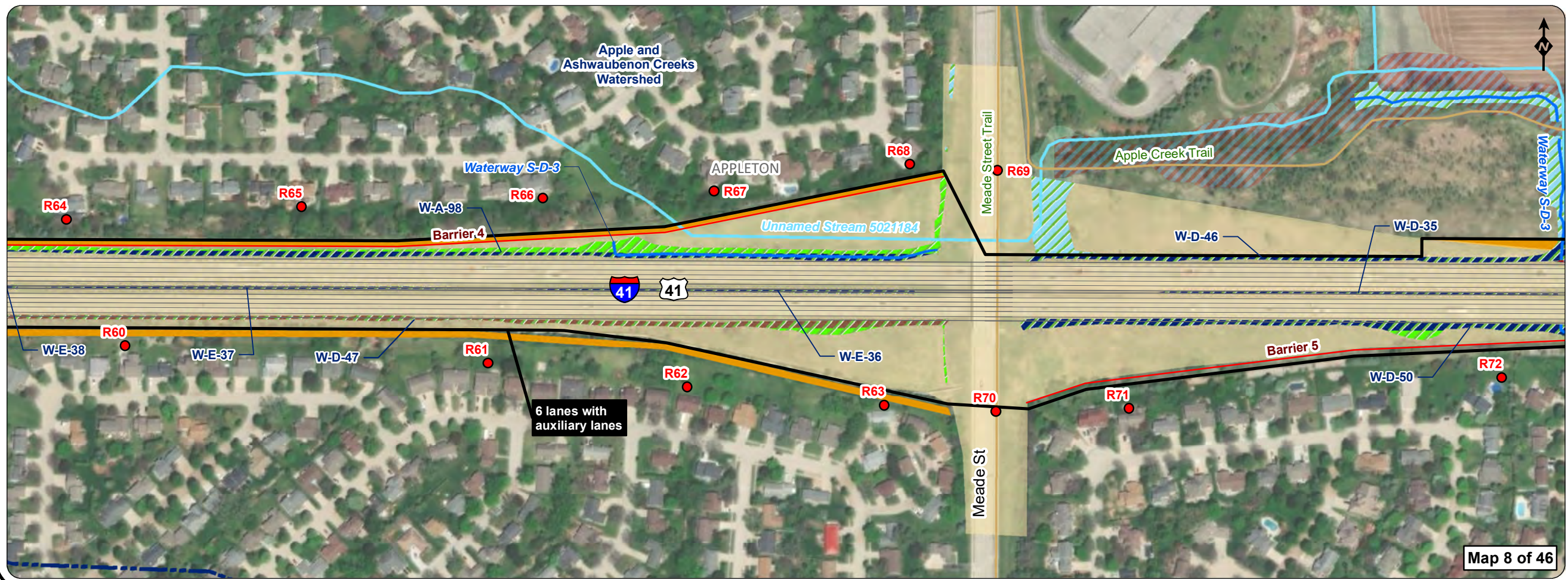
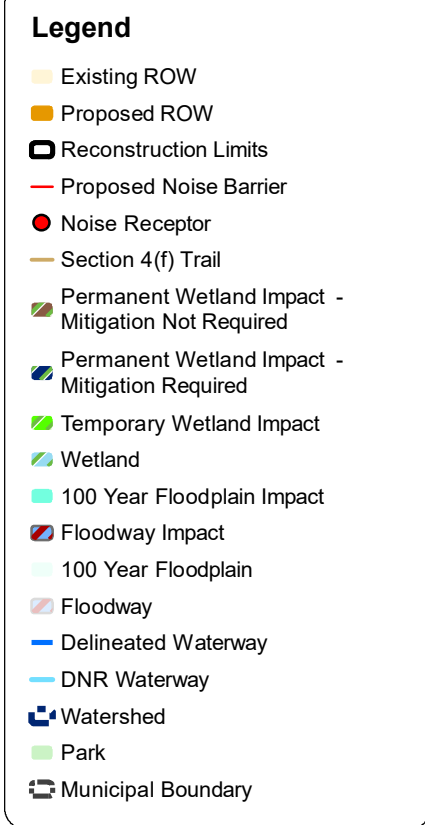
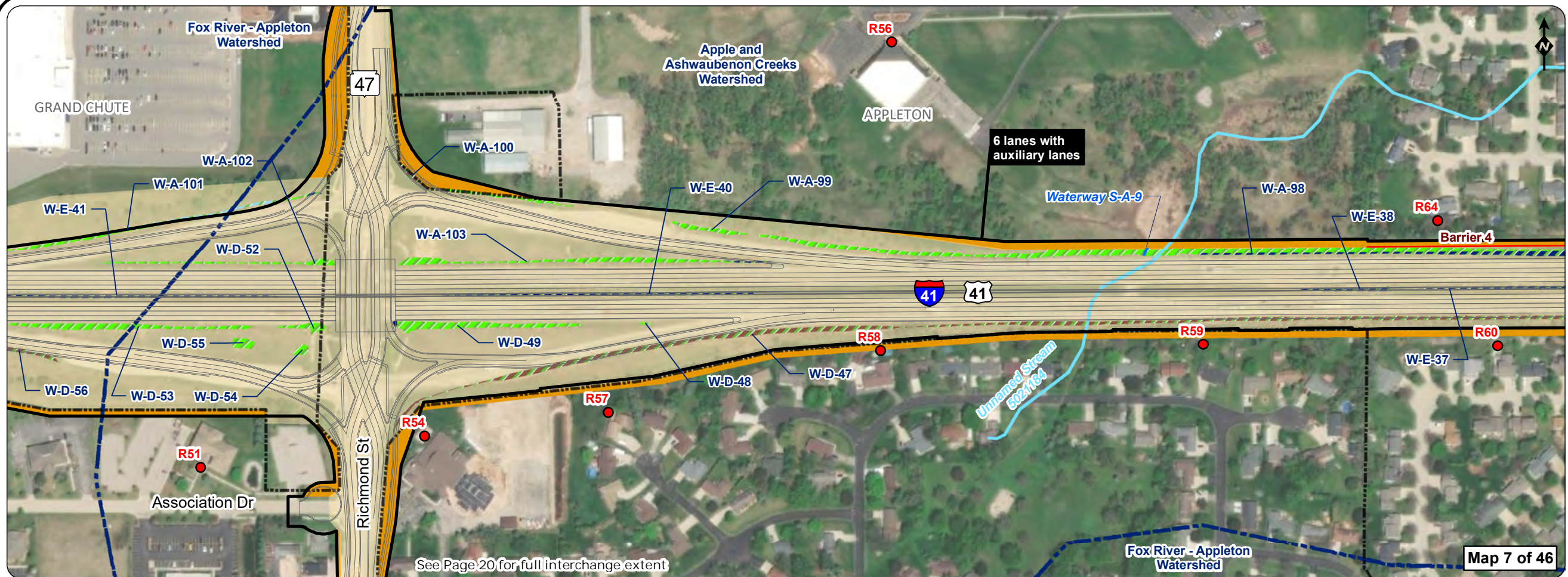



- ### Legend
- Existing ROW
 - Proposed ROW
 - Reconstruction Limits
 - Proposed Noise Barrier
 - Noise Receptor
 - Section 4(f) Trail
 - Permanent Wetland Impact - Mitigation Not Required
 - Permanent Wetland Impact - Mitigation Required
 - Temporary Wetland Impact
 - Wetland
 - 100 Year Floodplain Impact
 - Floodway Impact
 - 100 Year Floodplain
 - Floodway
 - Delineated Waterway
 - DNR Waterway
 - Watershed
 - Park
 - Municipal Boundary

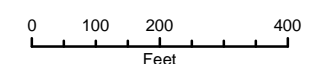
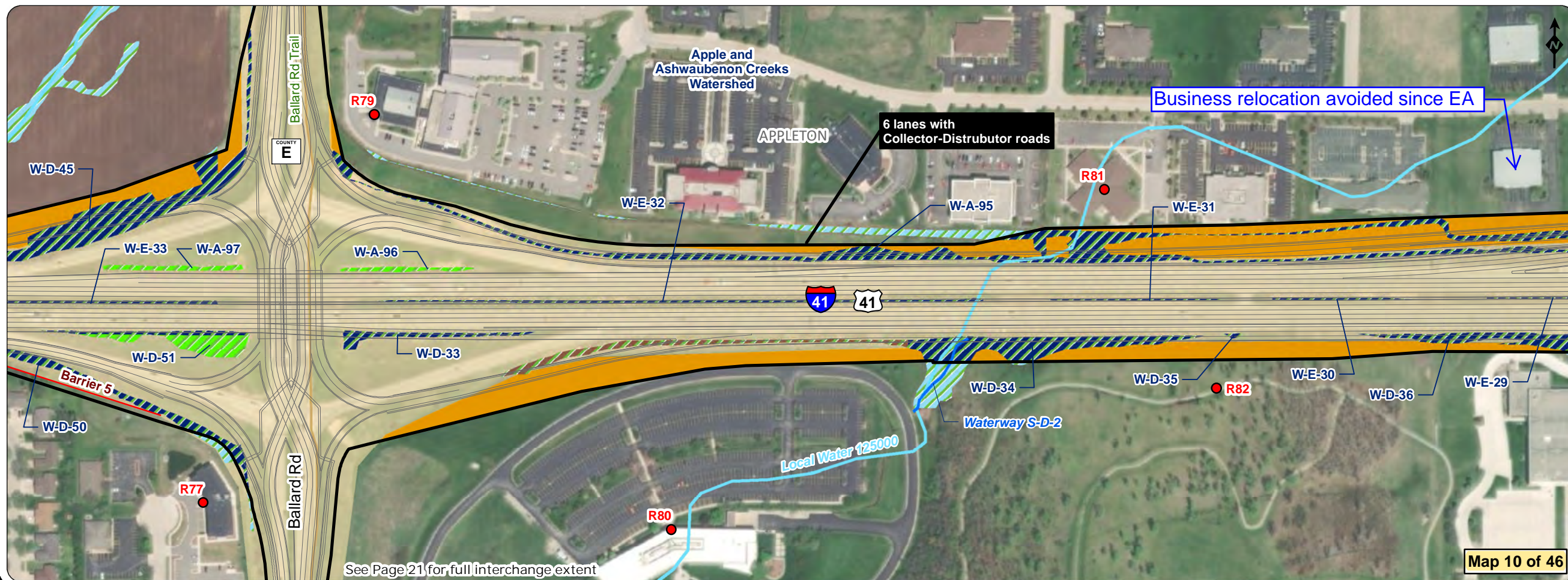

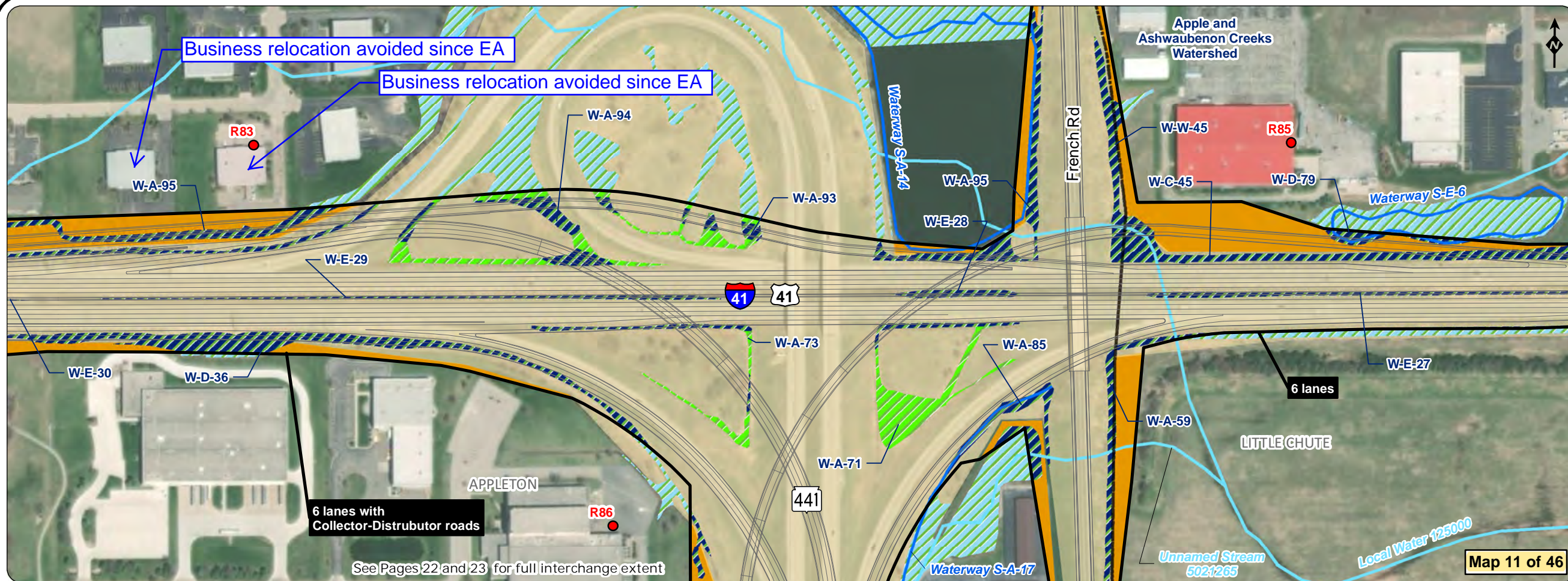

- Legend**
- Existing ROW
 - Proposed ROW
 - Reconstruction Limits
 - Proposed Noise Barrier
 - Noise Receptor
 - Section 4(f) Trail
 - Permanent Wetland Impact - Mitigation Not Required
 - Permanent Wetland Impact - Mitigation Required
 - Temporary Wetland Impact
 - Wetland
 - 100 Year Floodplain Impact
 - Floodway Impact
 - 100 Year Floodplain
 - Floodway
 - Delineated Waterway
 - DNR Waterway
 - Watershed
 - Park
 - Municipal Boundary

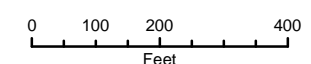
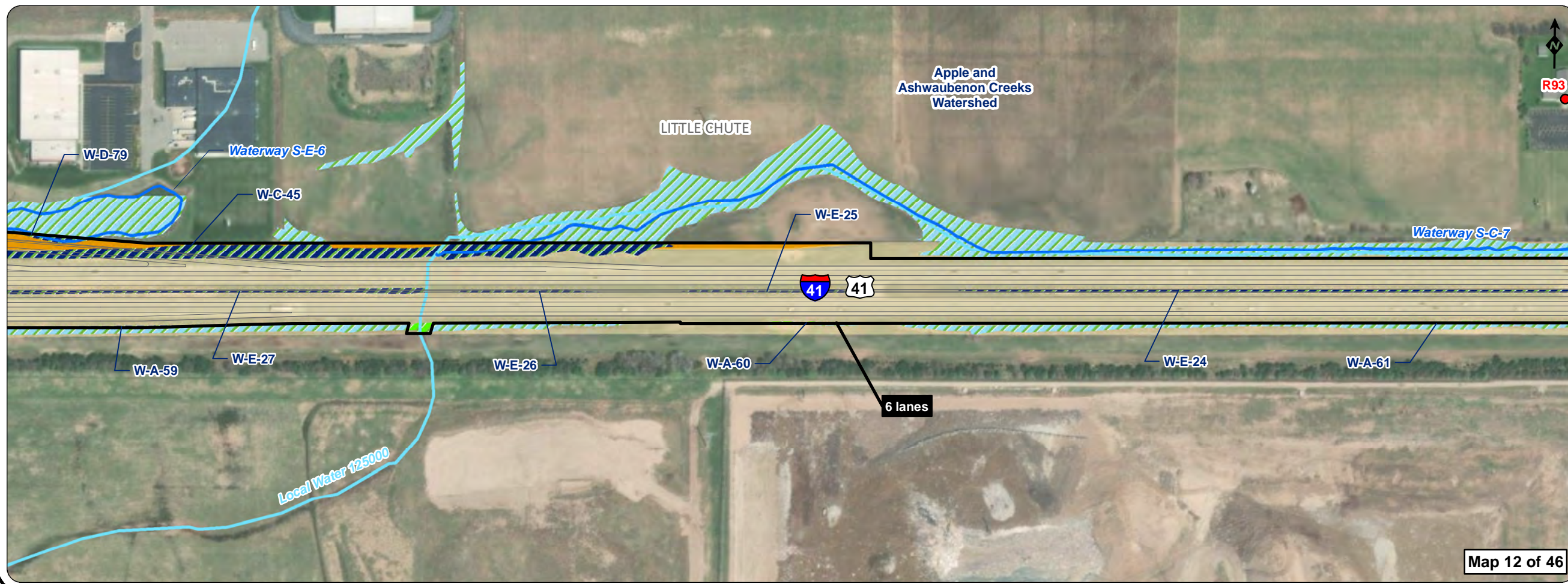

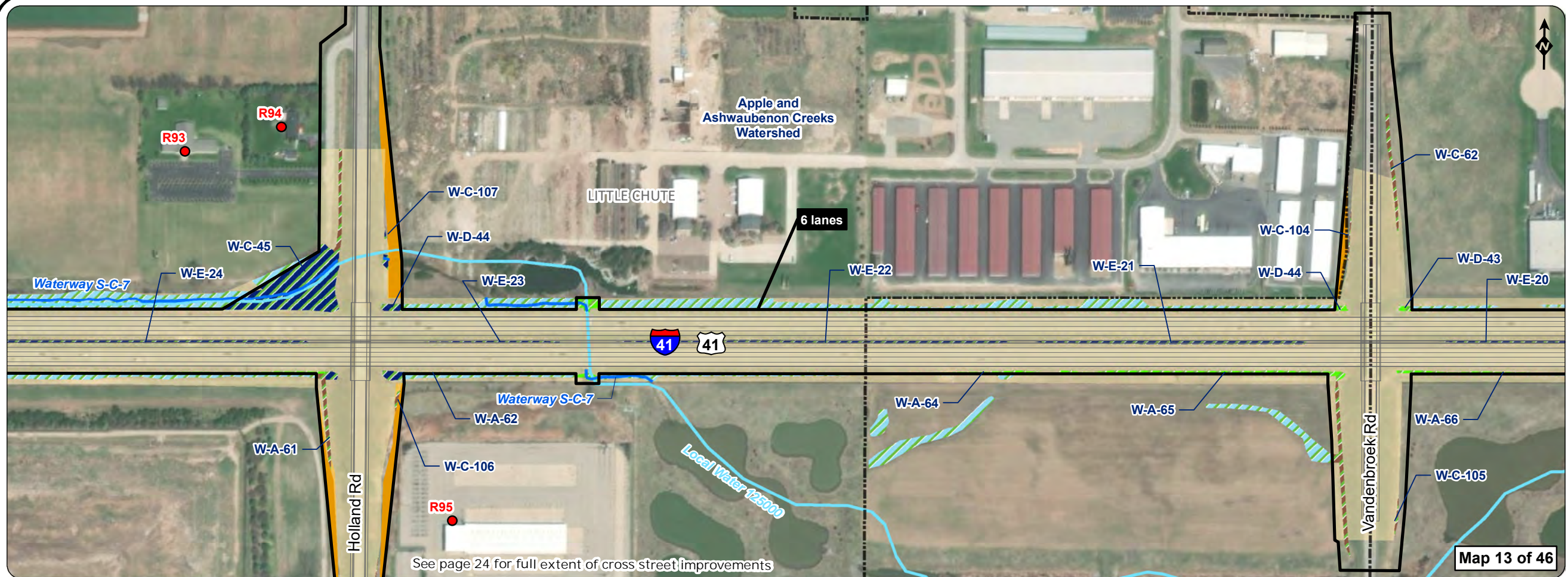

Legend

- Existing ROW
- Proposed ROW
- Reconstruction Limits
- Proposed Noise Barrier
- Noise Receptor
- Section 4(f) Trail
- Permanent Wetland Impact - Mitigation Not Required
- Permanent Wetland Impact - Mitigation Required
- Temporary Wetland Impact
- Wetland
- 100 Year Floodplain Impact
- Floodway Impact
- 100 Year Floodplain
- Floodway
- Delineated Waterway
- DNR Waterway
- Watershed
- Park
- Municipal Boundary

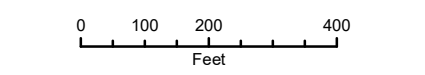
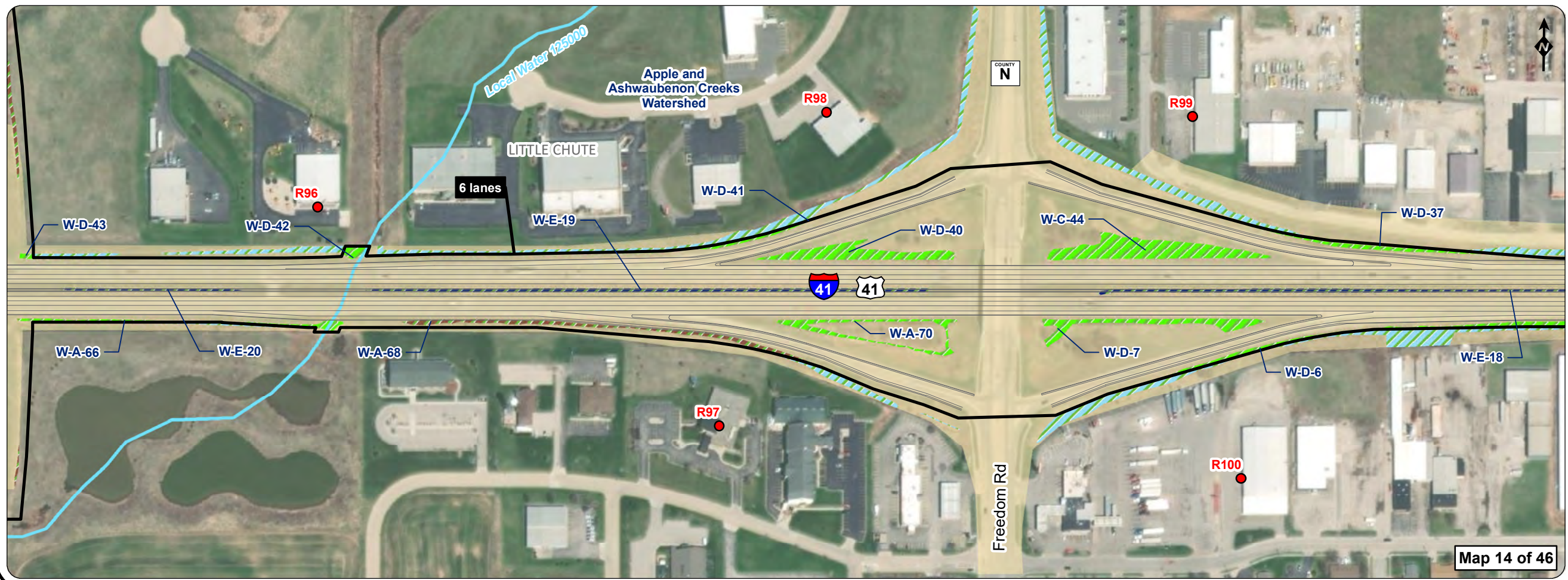

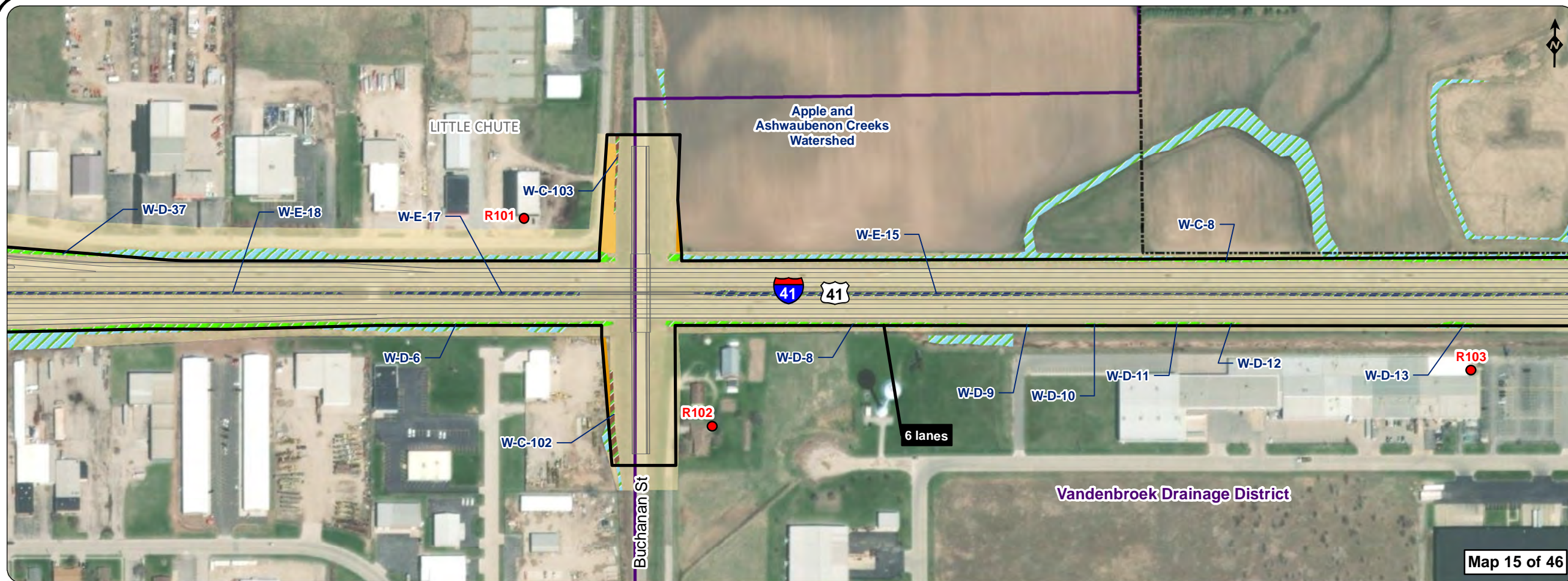

- Legend**
- Existing ROW
 - Proposed ROW
 - Reconstruction Limits
 - Proposed Noise Barrier
 - Noise Receptor
 - Section 4(f) Trail
 - Permanent Wetland Impact - Mitigation Not Required
 - Permanent Wetland Impact - Mitigation Required
 - Temporary Wetland Impact
 - Wetland
 - 100 Year Floodplain Impact
 - Floodway Impact
 - 100 Year Floodplain
 - Floodway
 - Delineated Waterway
 - DNR Waterway
 - Watershed
 - Park
 - Municipal Boundary

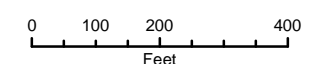

See page 25 for full extent of cross street improvements

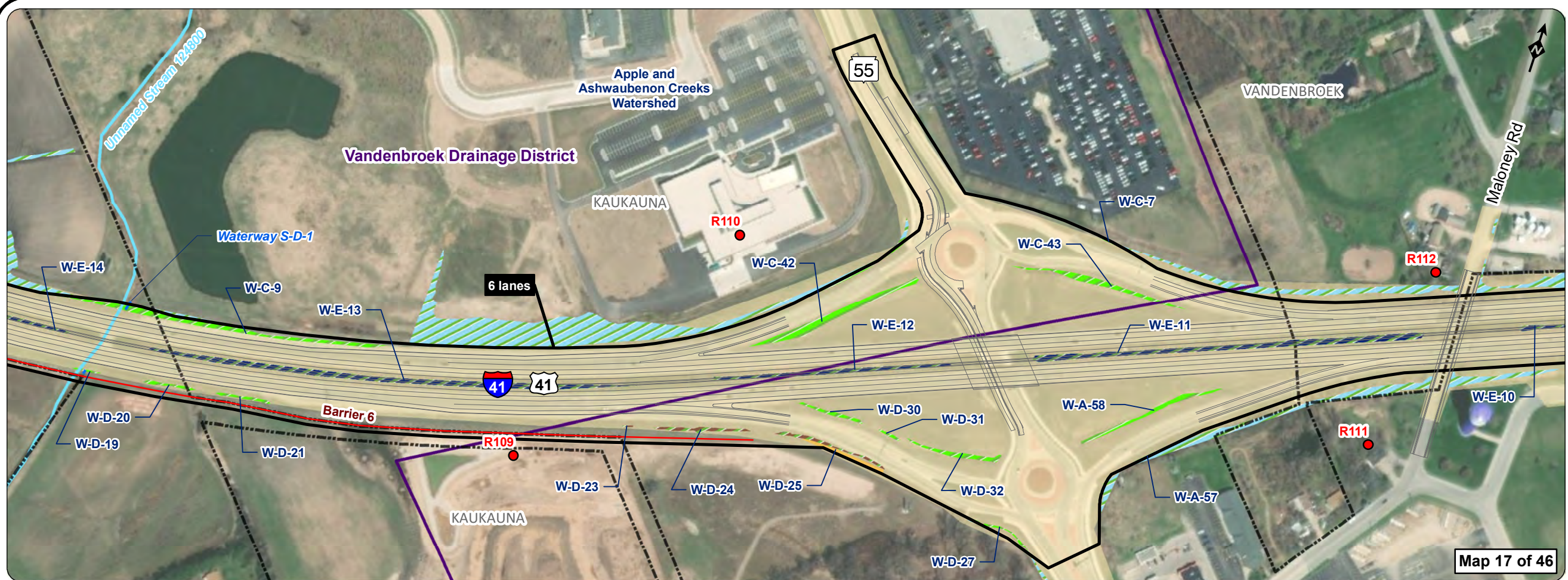

Legend

- Existing ROW
- Proposed ROW
- Reconstruction Limits
- Proposed Noise Barrier
- Noise Receptor
- Section 4(f) Trail
- Permanent Wetland Impact - Mitigation Not Required
- Permanent Wetland Impact - Mitigation Required
- Temporary Wetland Impact
- Wetland
- 100 Year Floodplain Impact
- Floodway Impact
- 100 Year Floodplain
- Floodway
- Delineated Waterway
- DNR Waterway
- Watershed
- Park
- Municipal Boundary

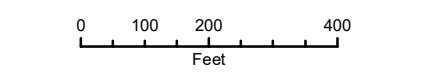
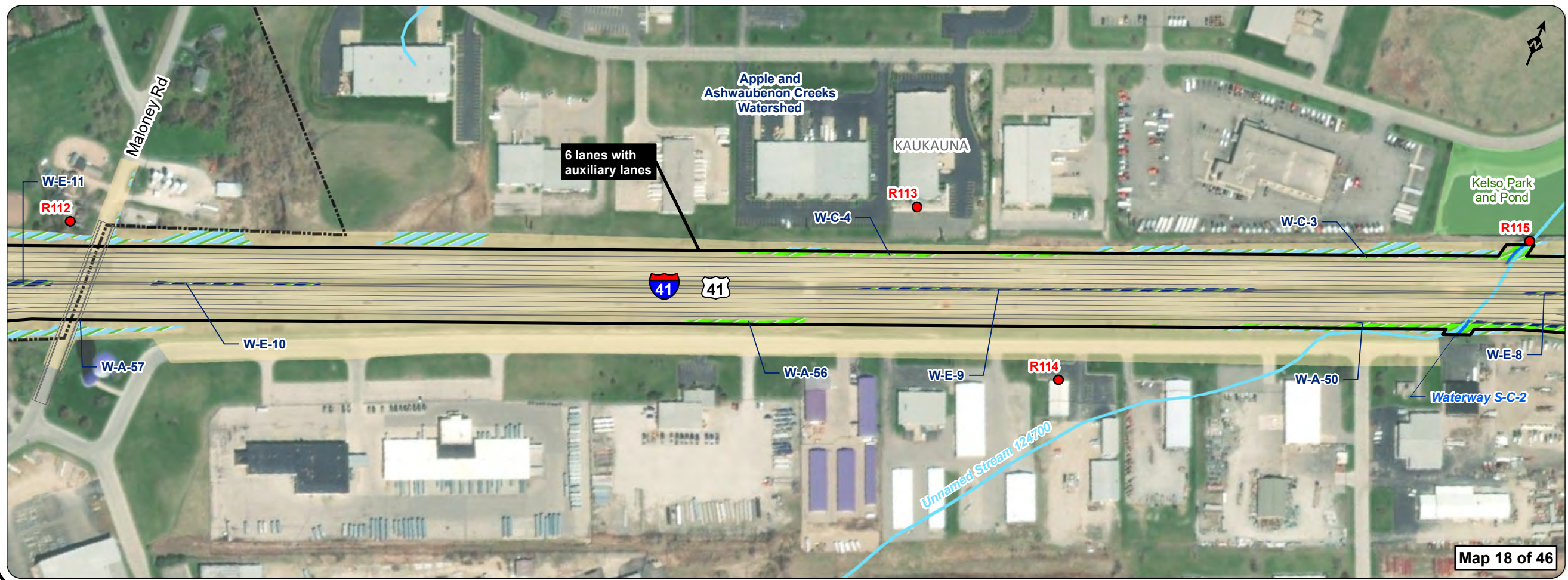

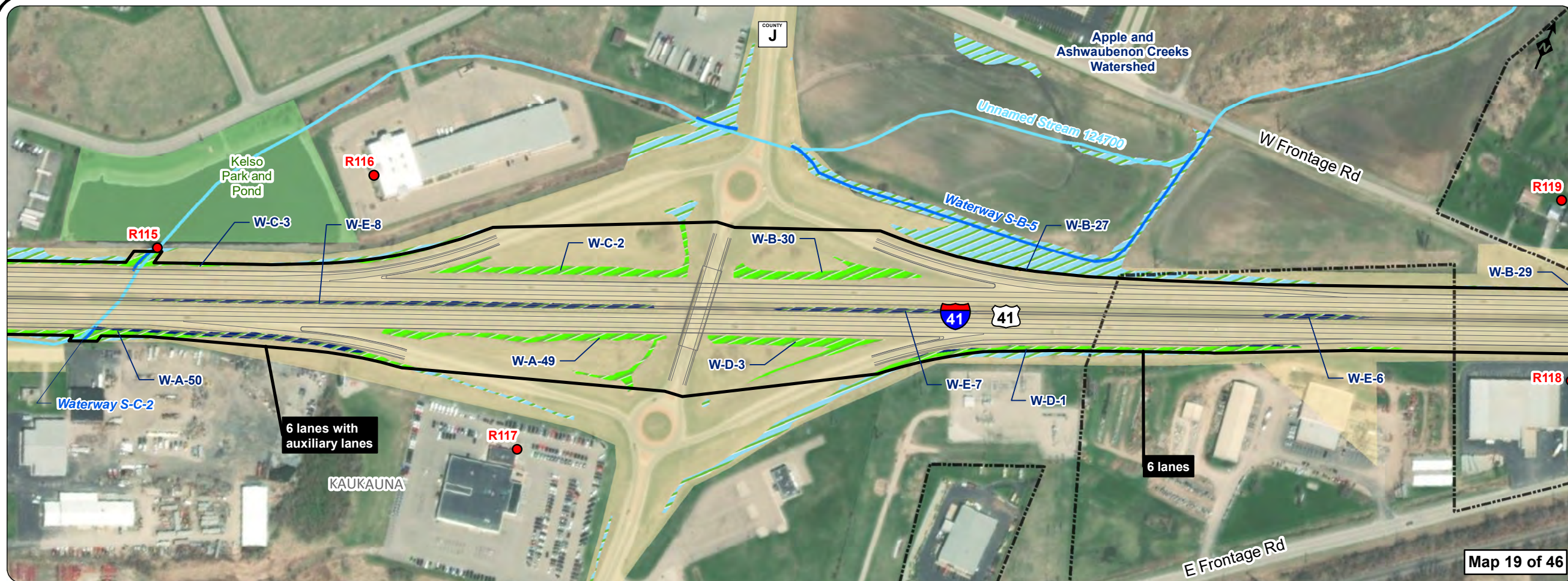

Legend

- Existing ROW
- Proposed ROW
- Reconstruction Limits
- Proposed Noise Barrier
- Noise Receptor
- Section 4(f) Trail
- Permanent Wetland Impact - Mitigation Not Required
- Permanent Wetland Impact - Mitigation Required
- Temporary Wetland Impact
- Wetland
- 100 Year Floodplain Impact
- Floodway Impact
- 100 Year Floodplain
- Floodway
- Delineated Waterway
- DNR Waterway
- Watershed
- Park
- Municipal Boundary

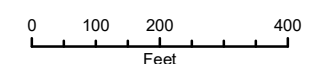

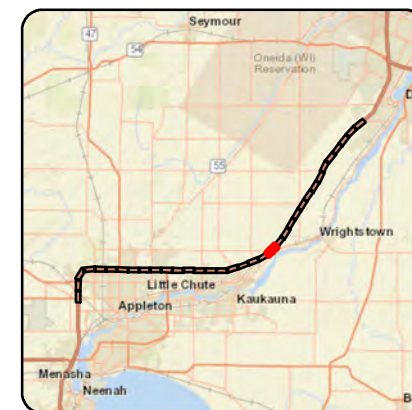
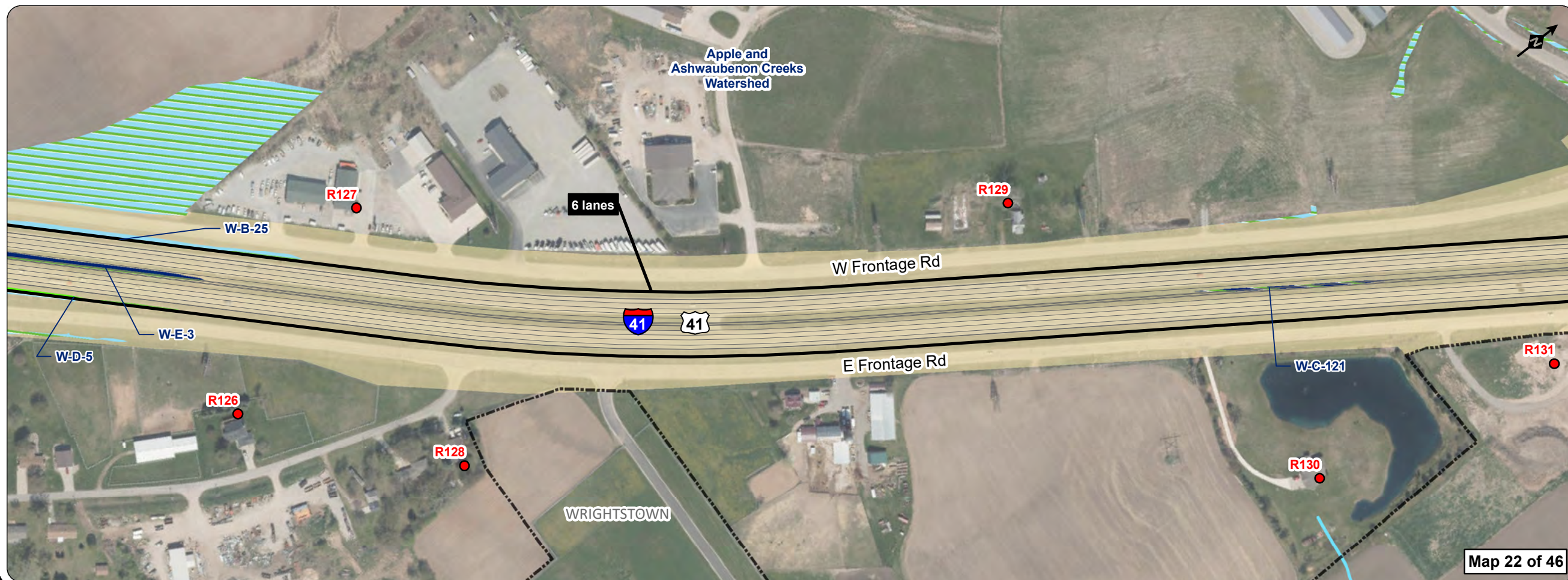
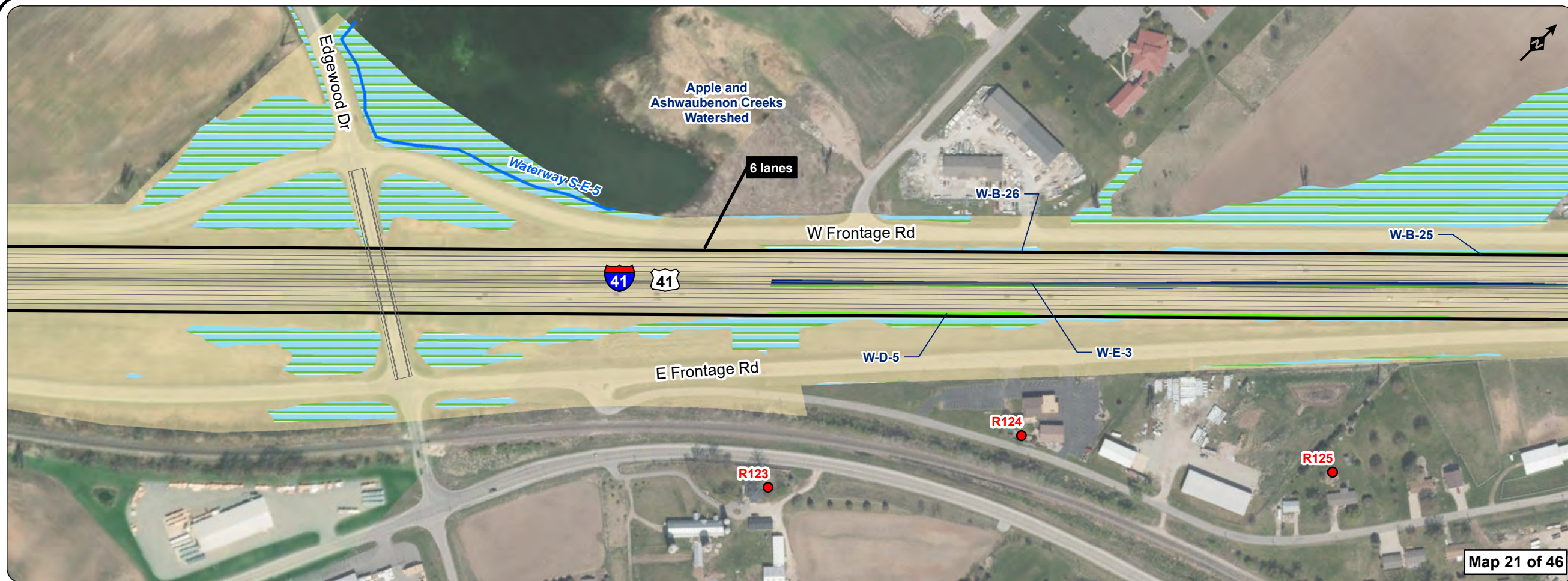

Legend

- Existing ROW
- Proposed ROW
- Reconstruction Limits
- Proposed Noise Barrier
- Noise Receptor
- Section 4(f) Trail
- Permanent Wetland Impact - Mitigation Not Required
- Permanent Wetland Impact - Mitigation Required
- Temporary Wetland Impact
- Wetland
- 100 Year Floodplain Impact
- 100 Year Floodplain
- Floodway
- Delineated Waterway
- DNR Waterway
- Watershed
- Park
- Municipal Boundary



0 100 200 400
Feet



Legend

- Existing ROW
- Proposed ROW
- Reconstruction Limits
- Proposed Noise Barrier
- Noise Receptor
- Section 4(f) Trail
- Permanent Wetland Impact - Mitigation Not Required
- Permanent Wetland Impact - Mitigation Required
- Temporary Wetland Impact
- Wetland
- 100 Year Floodplain Impact
- Floodway Impact
- 100 Year Floodplain
- Floodway
- Delineated Waterway
- DNR Waterway
- Watershed
- Park
- Municipal Boundary

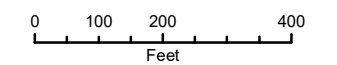
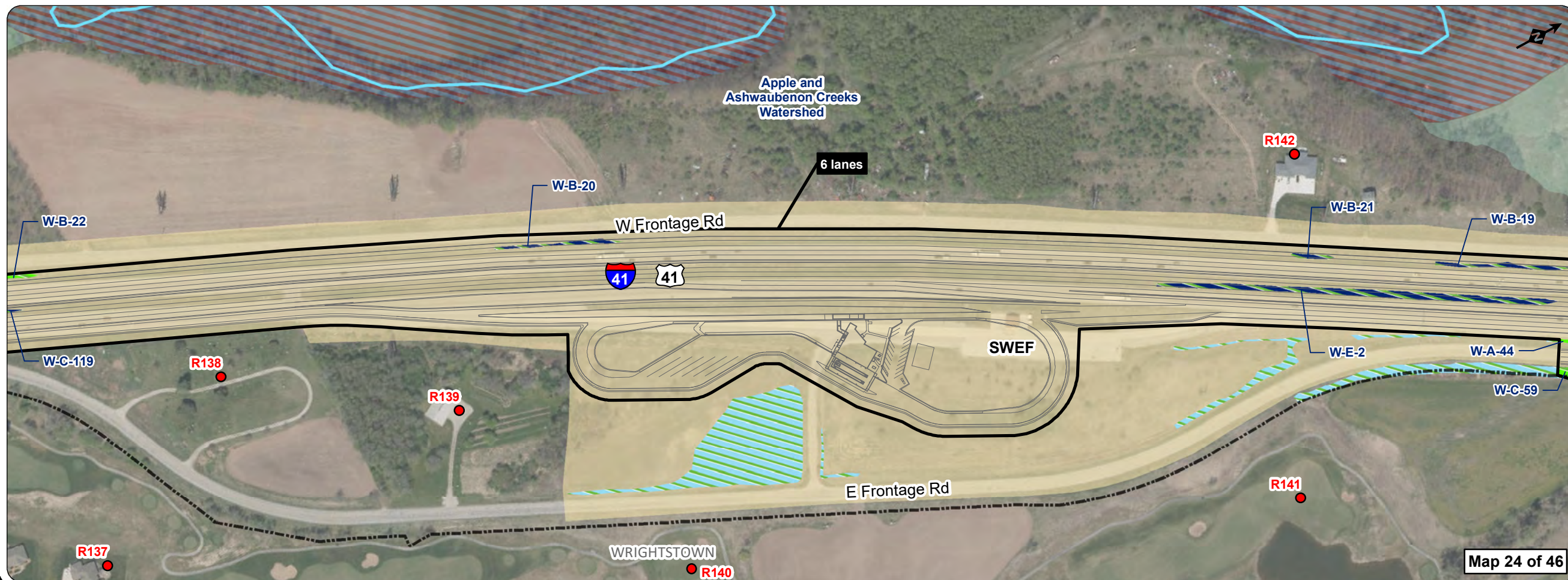

Preferred Alternative
Page 12. of 29

I-41 | Outagamie & Brown Counties, Wisconsin

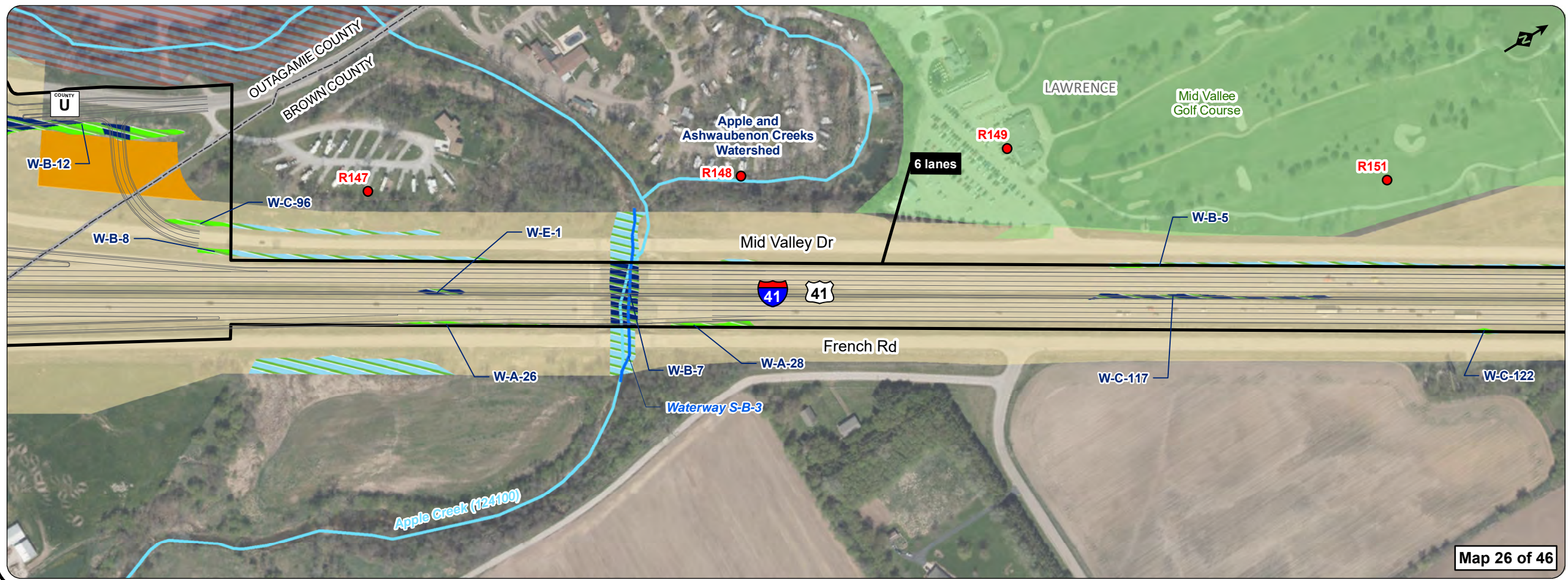

Legend

- Existing ROW
- Proposed ROW
- Reconstruction Limits
- Proposed Noise Barrier
- Noise Receptor
- Section 4(f) Trail
- Permanent Wetland Impact - Mitigation Not Required
- Permanent Wetland Impact - Mitigation Required
- Temporary Wetland Impact
- Wetland
- 100 Year Floodplain Impact
- Floodway Impact
- 100 Year Floodplain
- Floodway
- Delineated Waterway
- DNR Waterway
- Watershed
- Park
- Municipal Boundary

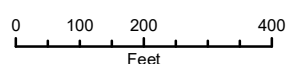

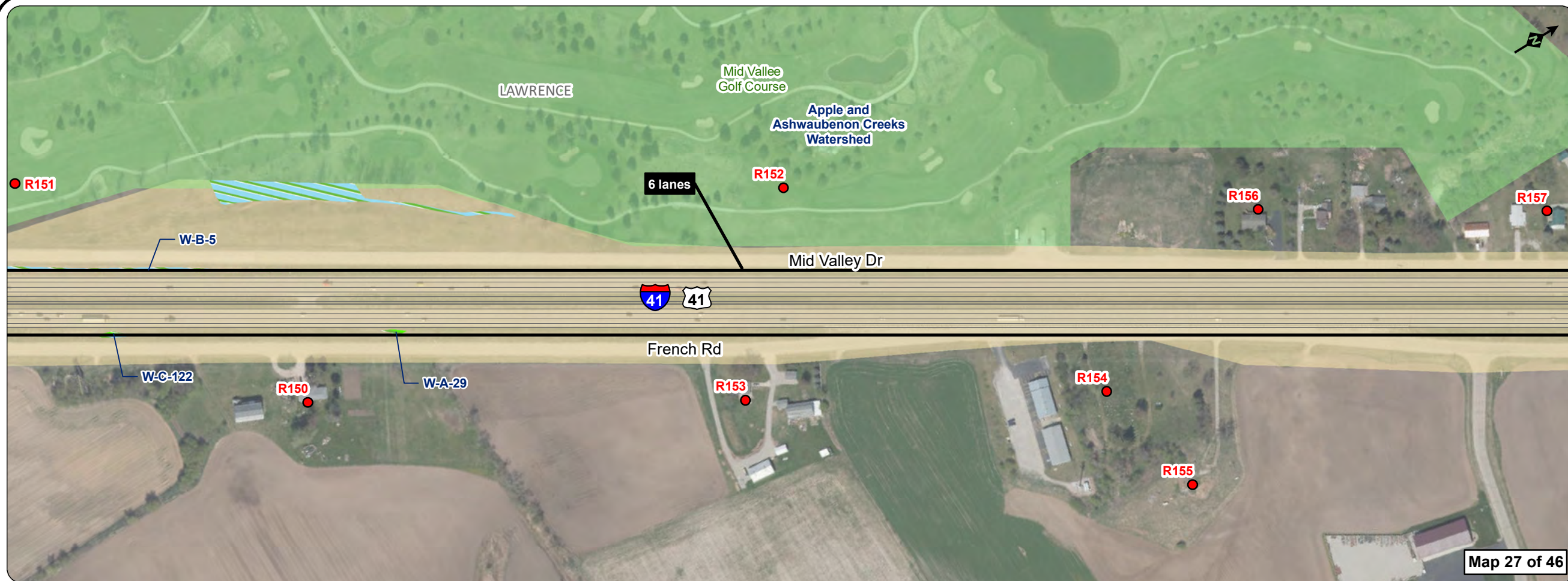

Map 27 of 46



Map 28 of 46



Legend

- Existing ROW
- Proposed ROW
- Reconstruction Limits
- Proposed Noise Barrier
- Noise Receptor
- Section 4(f) Trail
- Permanent Wetland Impact - Mitigation Not Required
- Permanent Wetland Impact - Mitigation Required
- Temporary Wetland Impact
- Wetland
- 100 Year Floodplain Impact
- Floodway Impact
- 100 Year Floodplain
- Floodway
- Delineated Waterway
- DNR Waterway
- Watershed
- Park
- Municipal Boundary

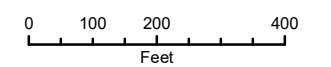

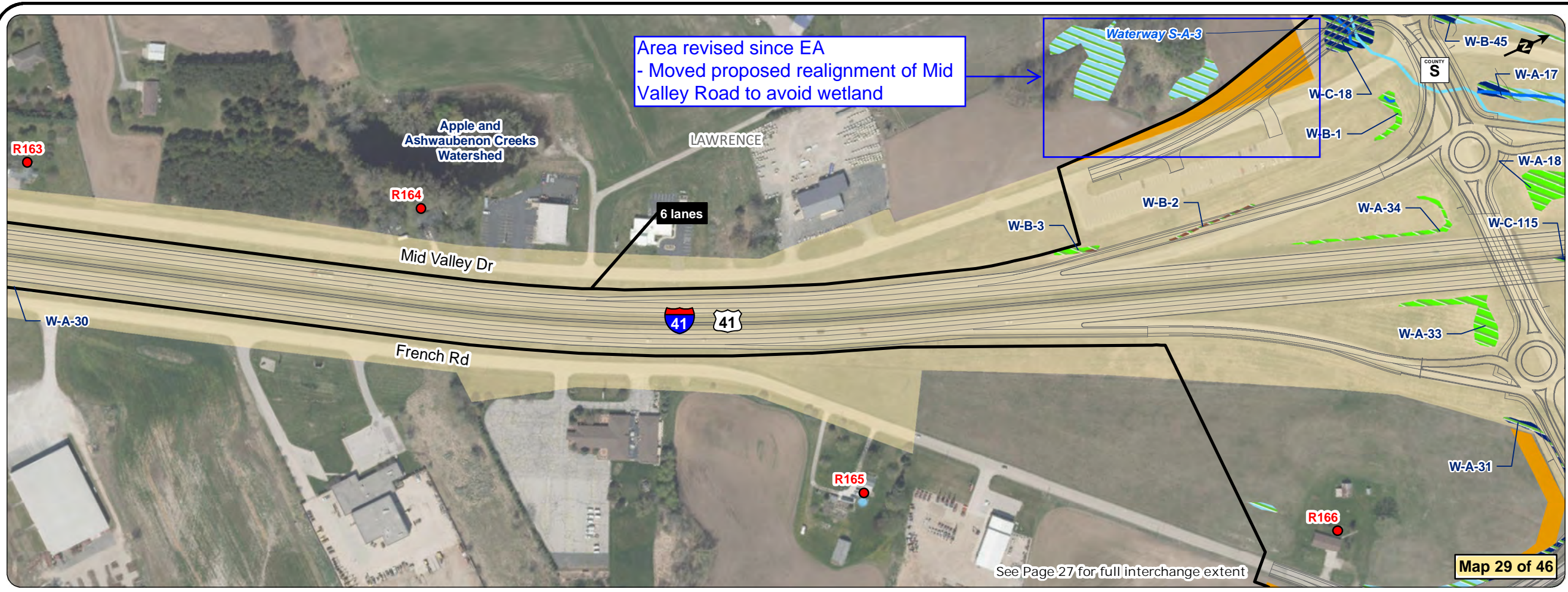

Legend

- Existing ROW
- Proposed ROW
- Reconstruction Limits
- Proposed Noise Barrier
- Noise Receptor
- Section 4(f) Trail
- Permanent Wetland Impact - Mitigation Not Required
- Permanent Wetland Impact - Mitigation Required
- Temporary Wetland Impact
- Wetland
- 100 Year Floodplain Impact
- Floodway Impact
- 100 Year Floodplain
- Floodway
- Delineated Waterway
- DNR Waterway
- Watershed
- Park
- Municipal Boundary

