

# BAHIA BEACH ATLANTIC ESTATES RESIDENTIAL DEVELOPMENT

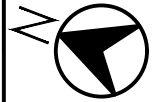

SCALE=1:750  
DATE:11/29/2018

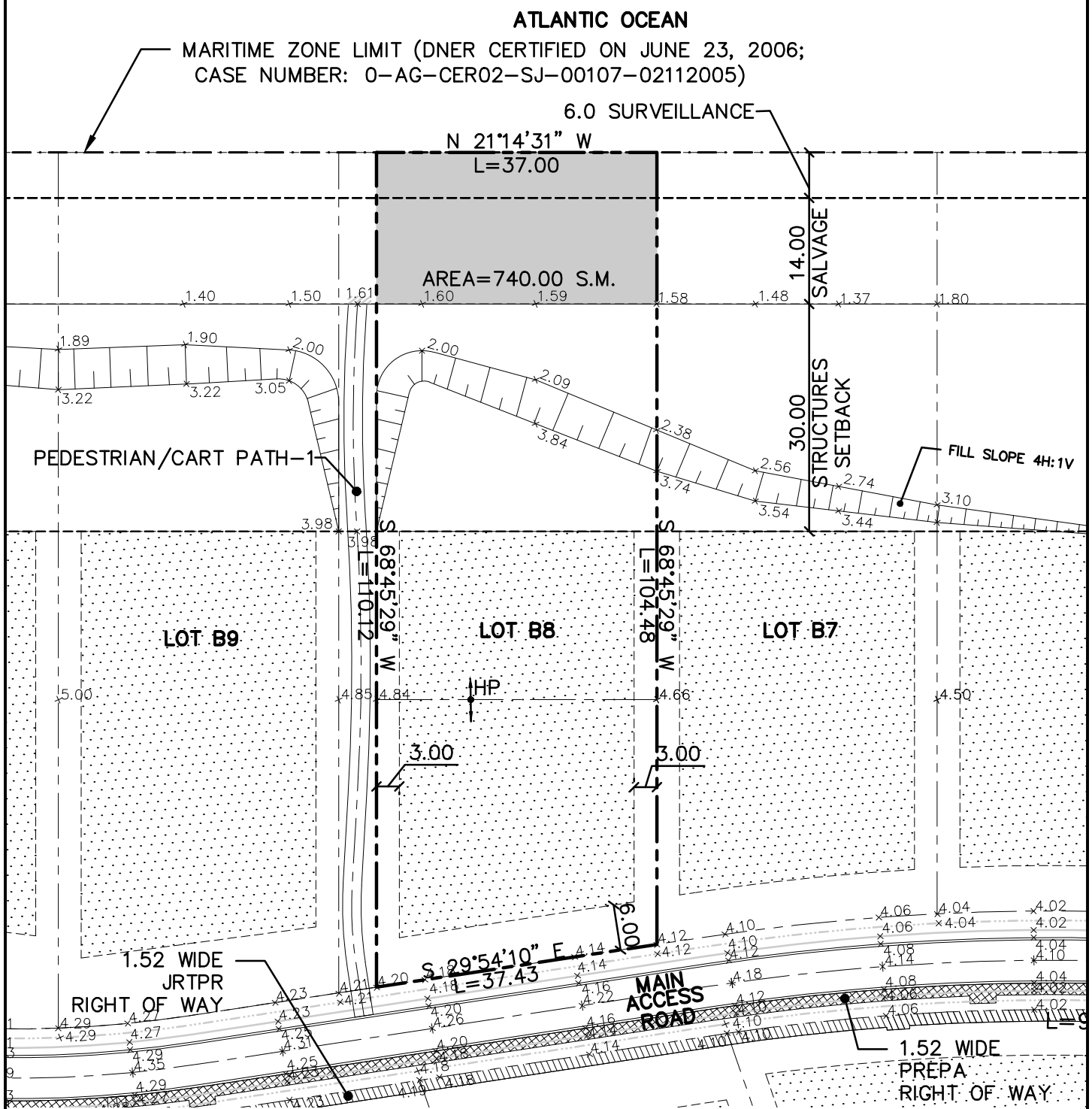

LOT AREA (SM)	3,970.1791
LEGAL DESCRIPTION	
NORTH	110.12 BY PEDESTRIAN/CART PATH-1
SOUTH	104.48 BY LOT B7
EAST	37.00 BY ATLANTIC OCEAN
WEST	37.43 BY MAIN ACCESS ROAD

**LEGEND:**

- LEGAL EASEMENT (DNER)
- SOIL TO BE IMPROVED USING DEEP DYNAMIC COMPACTION

**NOTE:**

1. ALL DIMENSIONS AND ELEVATIONS ARE IN METERS.

## PLOT PLAN LOT No. B8



1509 F.D. Roosevelt Ave.  
Guaynabo, Puerto Rico 00968-2612  
Tel: 787-792-1509  
Fax: 787-782-0687  
E-mail: cma@cmapr.com  
www.cmapr.com  
© 2018 CMA A&E LLC