

Lioness
Tile

Welcome to Lioness Tile Catalogue



Lioness Tile

“When Beauty, Form and Intent Join Hands, It Can Only Lead to Magic.”



Introduction to our Catalogue

From the intricate jali-work from the dunes of Rajasthan, India, to the joyful riot of colours from the sunny streets of Marrakech, we explore and unearth styles hidden within stories from each region, and bring them to life in our collections. To build a space you love is to create a living, breathing extension of who you are, and what you believe in. From the doors, to walls, to the floor, each element is a reflection of your consciousness and aesthetic. And if the beauty of what adorns your home matters to you as much as how it's made and its makers, we welcome you to Lioness.

Melding art and design with a purpose, Lioness is passionate about creating timeless, environmentally-friendly tiles for homes, transforming everyday spaces into the extraordinary. With rich colours and designs evocative of our diverse artistic past, we adorn our tiles with art that lives and thrives around you, and forms an indelible part of what makes your house, a home.

Fashioned by the capable hands of our local artisan-partners based in Rajasthan, India, each tile is a testimony to the skill and attention to detail of the women artisans, who enjoy a sustainable and flourishing livelihood for their incredible work.



CEO's Pen

We are talented, strongest but may not be born with the courage. We all learn it but few may need little support to show courage to take on the challenges and show their talents. Let's do small things differently to support each other to create an equal and enabled society.

At Lioness Tile, we are proud of the incredibly talented and creative team of women that form our core. But there is so much more to do, and we as a society need to collectively challenge dated notions and create a level playing field for women and girls everywhere. This international women's day, we share our thoughts and initiative toward this much-needed change and the road ahead.

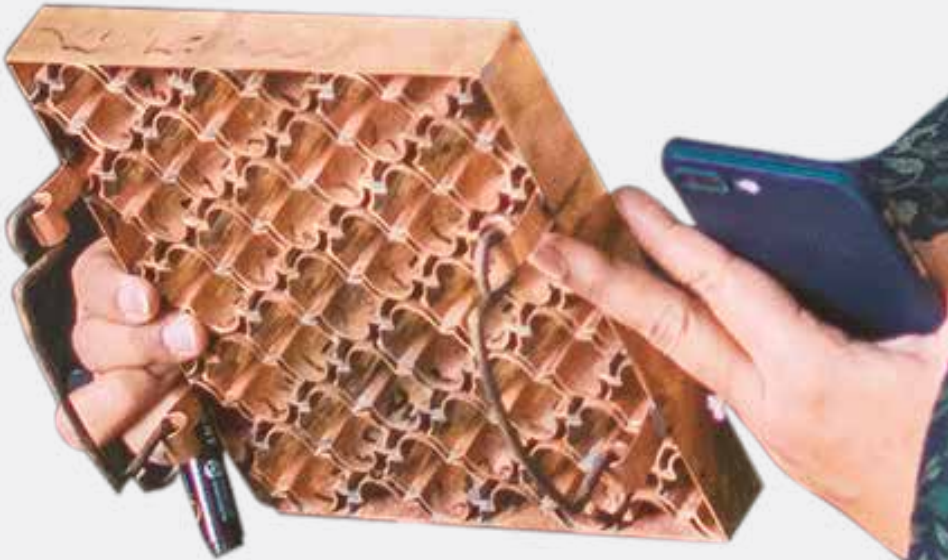

**Let's create an equal
and enabled society.**

Custom Frame

Clean, beautiful lines, coupled with minimalist patterns

Each brass mould is crafted with hands, ensuring that each curve, line, and cut is exactly where it should be to bring to life the perfect tile.

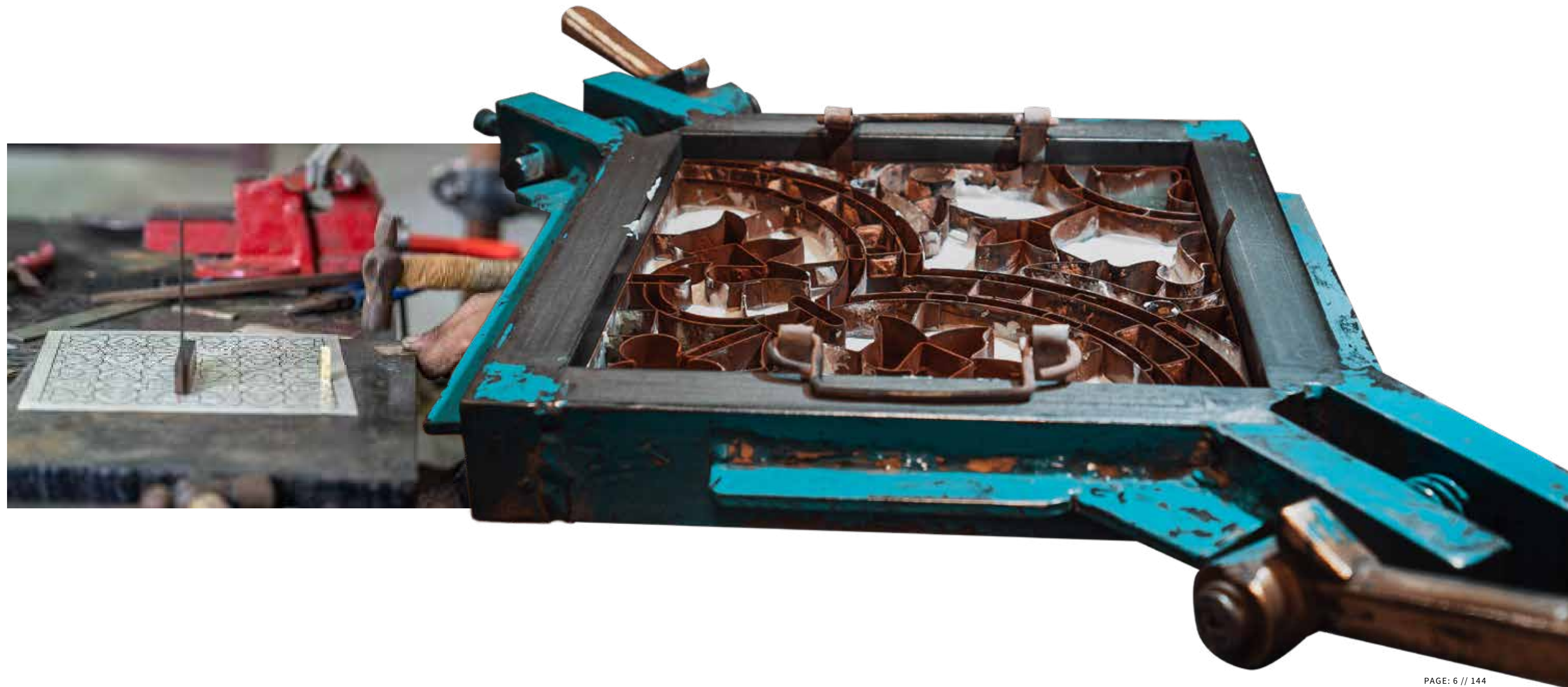

**Pleased to announce
that Lioness Tile is a
Certified B Corporation
– and we’re proud to be
the first B Corp-certified
in India for handcrafted
cement tile!**

With this certification, we’re a part of a global movement of more than 3,235 global companies that meet high standards of social and environmental transparency, accountability, and performance. Together, we’re working every day to redefine and expand the scope of what success in business means. We join global companies and friends, such as Traction on Demand, Fireclay Tile, and Intex Solutions, as well as larger corporations like Patagonia and Kleen Kanteen, all of which are dedicated to leading with a purpose.



We’re using business as a force for good.



Shining light



Subtle lines criss cross into a diamond over sumptuous colors, and you get the ever-so-vibrant Diamond Chips. If you're looking to fill your space with beautifully rising and falling hues in a delightful variety of colors - be it blues, greens, yellows and much more, then you're looking at your answer. Looking to make a more muted statement? The design work equally well with black and white.

Clean, beautiful lines, coupled with minimalist patterns

Sizes:
10x10, 8x8, 6x6

Thickness:
15.5, 9.5

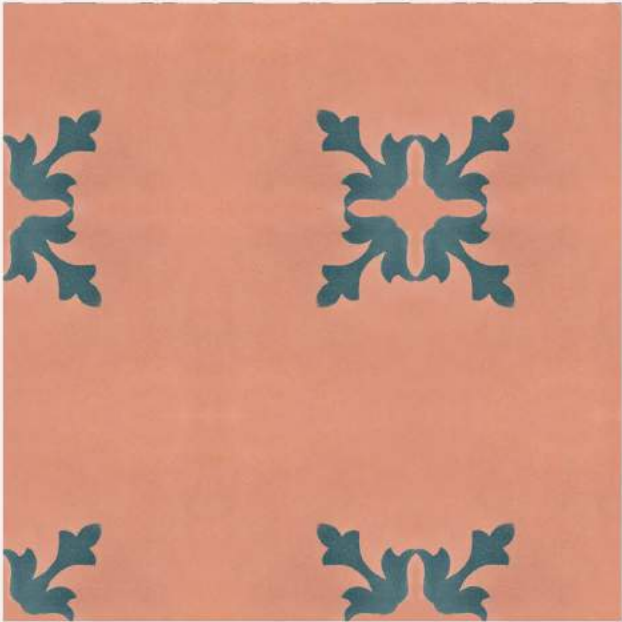

Bouquet



Subtle lines criss cross into a diamond over sumptuous colors, and you get the ever-so-vibrant Diamond Chips. If you're looking to fill your space with beautifully rising and falling hues in a delightful variety of colors - be it blues, greens, yellows and much more, then you're looking at your answer. Looking to make a more muted statement? The design work equally well with black and white.

Clean, beautiful lines, coupled with minimalist patterns

Sizes:
10x10, 8x8, 6x6

Thickness:
15.5, 9.5



Retro Flower



Subtle lines criss cross into a diamond over sumptuous colors, and you get the ever-so-vibrant Diamond Chips. If you're looking to fill your space with beautifully rising and falling hues in a delightful variety of colors - be it blues, greens, yellows and much more, then you're looking at your answer. Looking to make a more muted statement? The design works equally well with black and white.

Clean, beautiful lines, coupled with minimalist patterns

Sizes:

10x10, 8x8, 6x6

Thickness:

15.5, 9.5

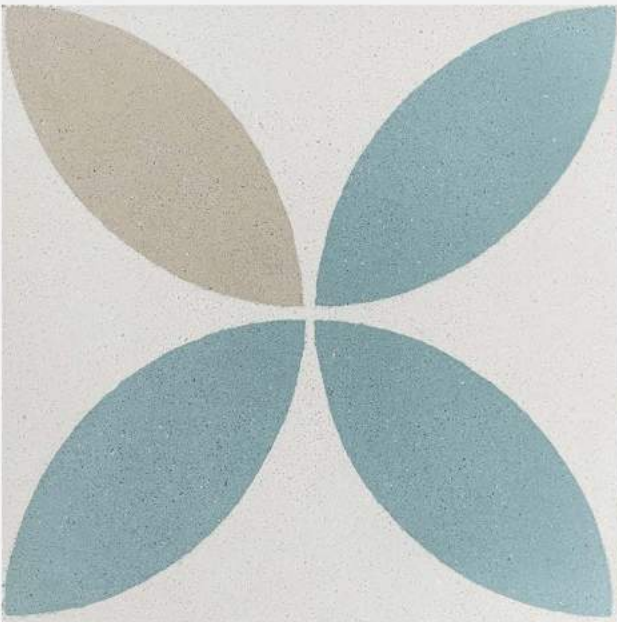

Octagram



Subtle lines criss cross into a diamond over sumptuous colors, and you get the ever-so-vibrant Diamond Chips. If you're looking to fill your space with beautifully rising and falling hues in a delightful variety of colors - be it blues, greens, yellows and much more, then you're looking at your answer. Looking to make a more muted statement? The design works equally well with black and white.

Clean, beautiful lines, coupled with minimalist patterns

Sizes:
10x10, 8x8, 6x6

Thickness:
15.5, 9.5



Staircase



Subtle lines criss cross into a diamond over sumptuous colors, and you get the ever-so-vibrant Diamond Chips. If you're looking to fill your space with beautifully rising and falling hues in a delightful variety of colors - be it blues, greens, yellows and much more, then you're looking at your answer. Looking to make a more muted statement? The design works equally well with black and white.

Clean, beautiful lines, coupled with minimalist patterns

Sizes:
10x10, 8x8, 6x6

Thickness:
15.5, 9.5

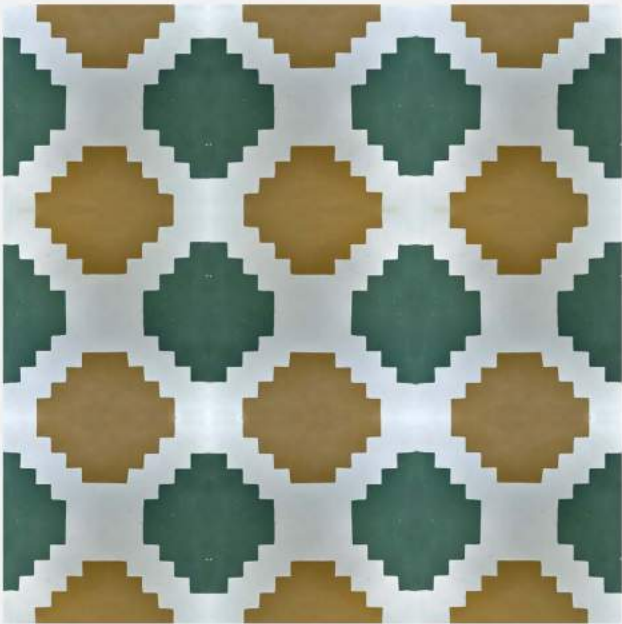
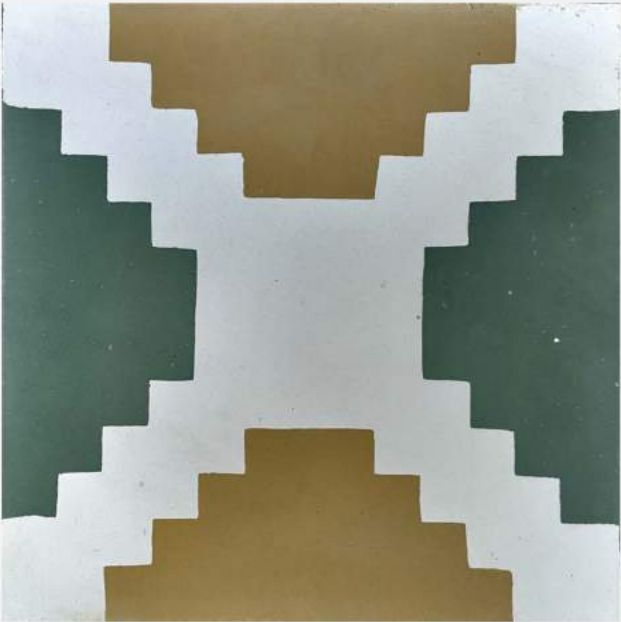

Doodle Daisy



Subtle lines criss cross into a diamond over sumptuous colors, and you get the ever-so-vibrant Diamond Chips. If you're looking to fill your space with beautifully rising and falling hues in a delightful variety of colors - be it blues, greens, yellows and much more, then you're looking at your answer. Looking to make a more muted statement? The design works equally well with black and white.

Clean, beautiful lines, coupled with minimalist patterns

Sizes:

10x10, 8x8, 6x6

Thickness:

15.5, 9.5

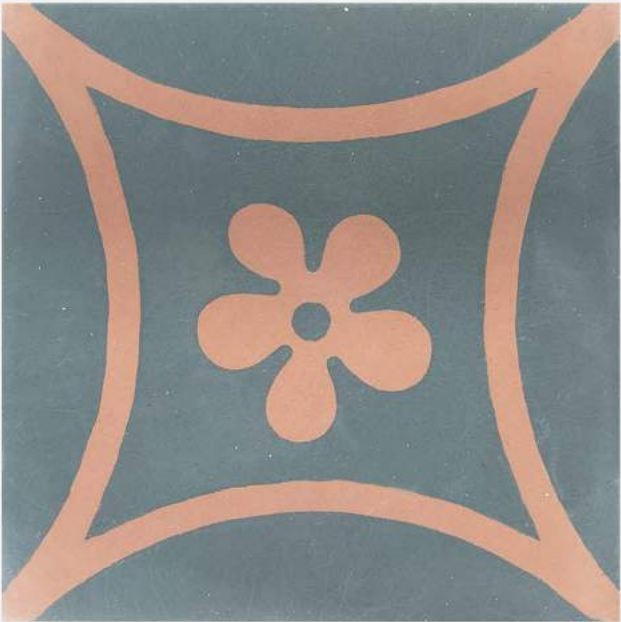

Chandelier



Subtle lines criss cross into a diamond over sumptuous colors, and you get the ever-so-vibrant Diamond Chips. If you're looking to fill your space with beautifully rising and falling hues in a delightful variety of colors - be it blues, greens, yellows and much more, then you're looking at your answer. Looking to make a more muted statement? The design works equally well with black and white.

Clean, beautiful lines, coupled with minimalist patterns

Sizes:
10x10, 8x8, 6x6

Thickness:
15.5, 9.5



Daisy



Subtle lines criss cross into a diamond over sumptuous colors, and you get the ever-so-vibrant Diamond Chips. If you're looking to fill your space with beautifully rising and falling hues in a delightful variety of colors - be it blues, greens, yellows and much more, then you're looking at your answer. Looking to make a more muted statement? The design works equally well with black and white.

Clean, beautiful lines, coupled with minimalist patterns

Sizes:
10x10, 8x8, 6x6

Thickness:
15.5, 9.5



Falling Leaves



Subtle lines criss cross into a diamond over sumptuous colors, and you get the ever-so-vibrant Diamond Chips. If you're looking to fill your space with beautifully rising and falling hues in a delightful variety of colors - be it blues, greens, yellows and much more, then you're looking at your answer. Looking to make a more muted statement? The design work equally well with black and white.

Clean, beautiful lines, coupled with minimalist patterns

Sizes:

10x10, 8x8, 6x6

Thickness:

15.5, 9.5

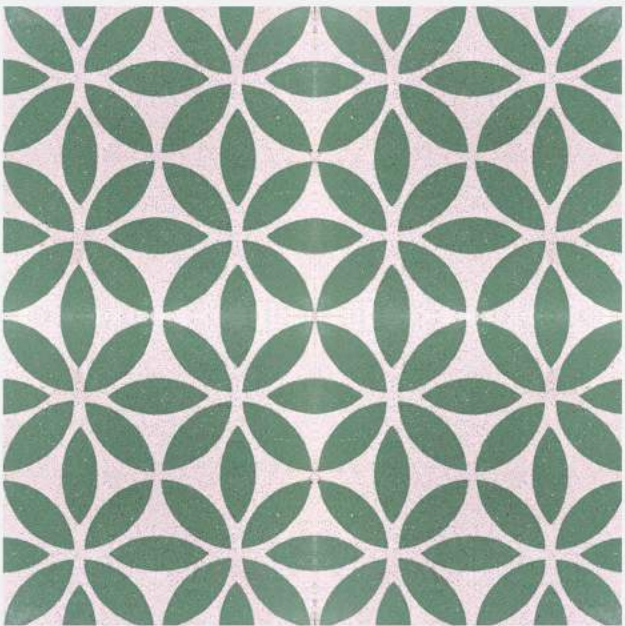

Anatomy



For a fort to stand tall, its foundation has to be invincible. The Anatomy explores the hidden structures that give form to everything around us - be it a stone, a fort, or the human form. And it's not often that we get to glimpse what lies underneath, is it?

Clean, beautiful lines, coupled with minimalist patterns

Sizes:

10x10, 8x8, 6x6

Thickness:

15.5, 9.5

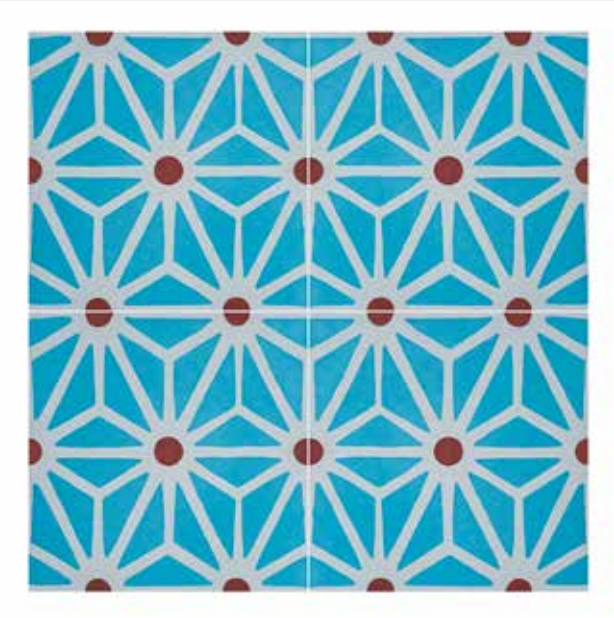
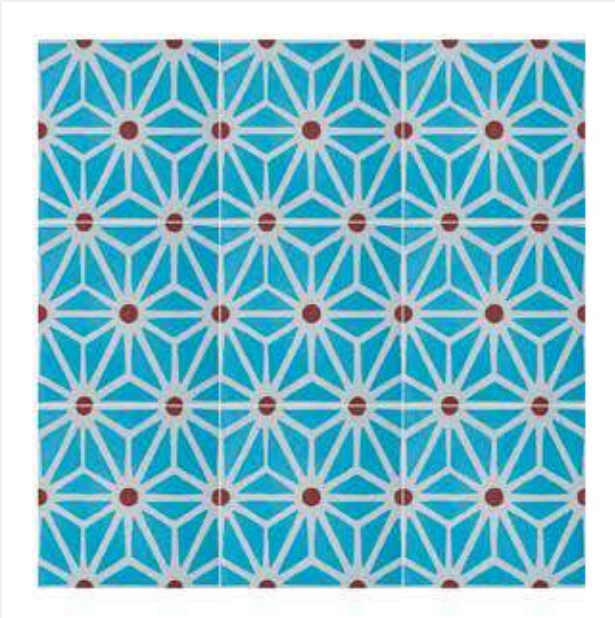
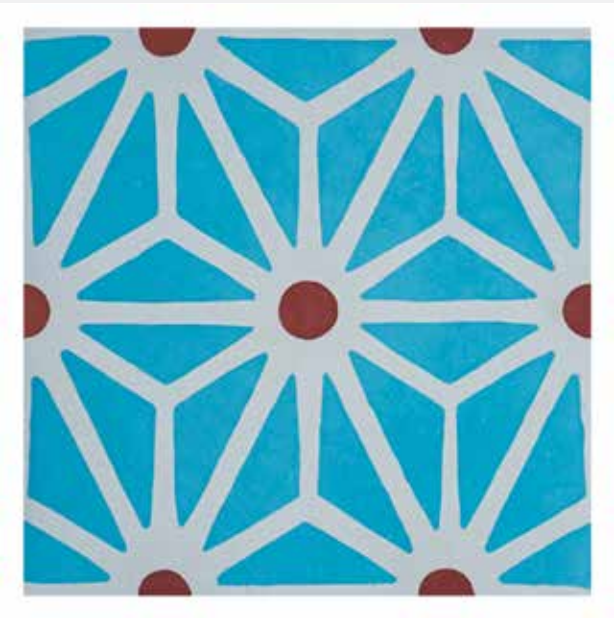

Bloom



Inspired by blossoms atop pristine white peaks, bloom is evocative of the signature nordic design philosophy - finding beauty in simplicity. It's impossible to not be taken in by the lush curves, as they meander atop each tile, forming a pattern that is sure to leave its beholder mesmerised.

Clean, beautiful lines, coupled with minimalist patterns

Sizes:

10x10, 8x8, 6x6

Thickness:

15.5, 9.5



Confluence



Stark in its form, Confluence captivates your attention with its strong presence. Its versatile design allows for endless pattern possibilities . Piece the elements together your way to make it all your own.

Clean, beautiful lines, coupled with minimalist patterns

Sizes:
10x10, 8x8, 6x6

Thickness:
15.5, 9.5



Castle

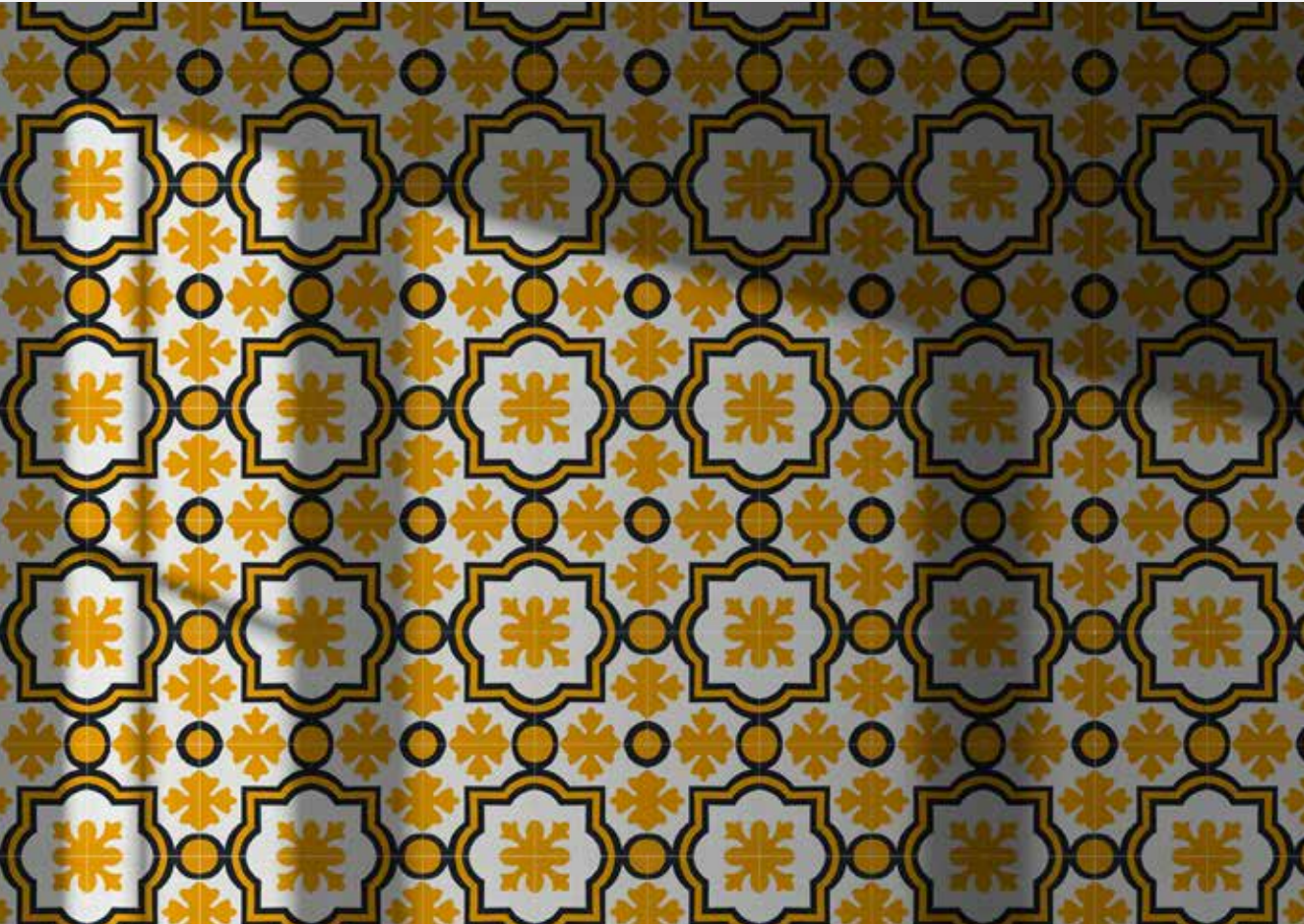

Much like a lovingly tended-to garden, we loved handpicking each element that blooms atop our 'Secret Garden collection. Whether it is your kitchen, living room or patio, this multi-hued and graceful collection promises to be a sight for sore eyes.

Clean, beautiful lines, coupled with minimalist patterns

Sizes:

10x10, 8x8, 6x6

Thickness:

15.5, 9.5



Bull's eye



When you're aiming for glory, nothing else can come in your way. Bull's eye is grabs attention at first look - and can be a great look for your kitchen, hallway, or any special corner of your living space. Go ahead, give it a try - it'll steal the show.

Clean, beautiful lines, coupled with minimalist patterns

Sizes:
10x10, 8x8, 6x6

Thickness:
15.5, 9.5

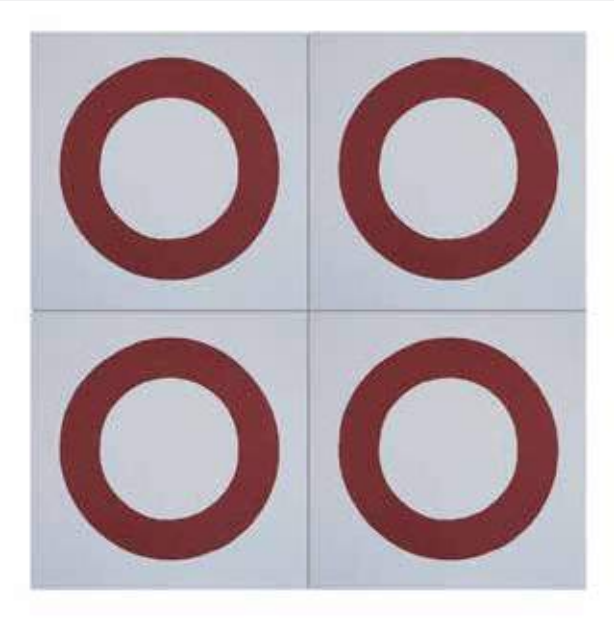
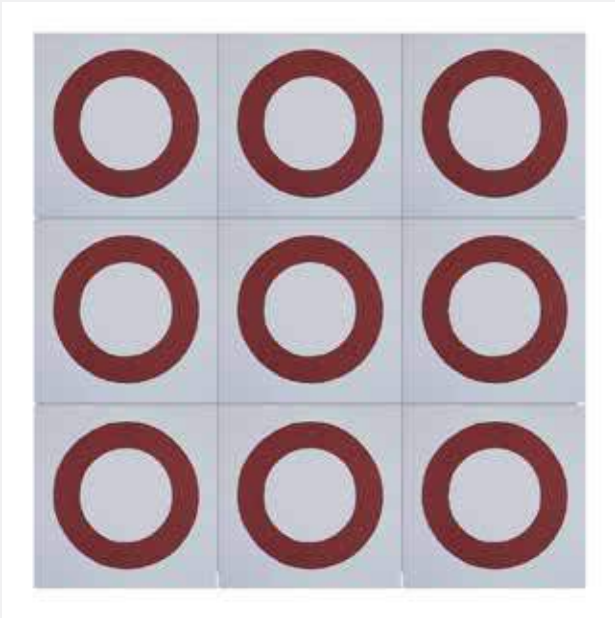

Celeste



Daily life often masks the unfathomable scale and nature of the cosmos from us. French for 'heavenly', we crafted the design and hues of Celeste as a beautiful reminder of our cosmic origins. Its starry pattern appears to almost move at the speed of light, flitting from galaxy to galaxy in the blink of an eye.

Clean, beautiful lines, coupled with minimalist patterns

Sizes:
10x10, 8x8, 6x6

Thickness:
15.5, 9.5

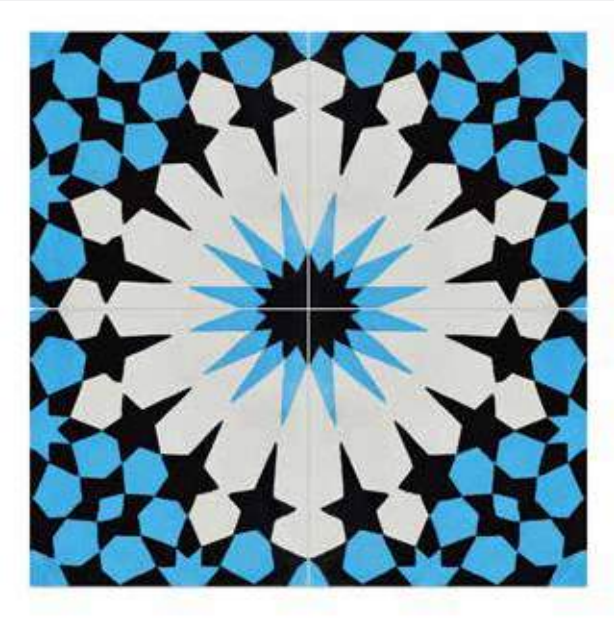

Cloverleaf



A powerful motif in victorian times and folk traditions alike, the cloverleaf is our unique twist to this iconic symbol. Known both as a symbol for power and luck, who knows what chapters this mesmerizing design may bring to the book of your life?

Clean, beautiful lines, coupled with minimalist patterns

Sizes:
10x10, 8x8, 6x6

Thickness:
15.5, 9.5

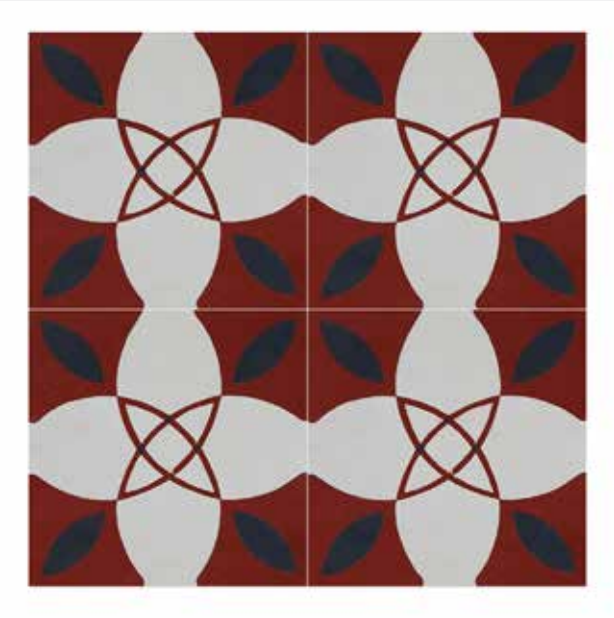
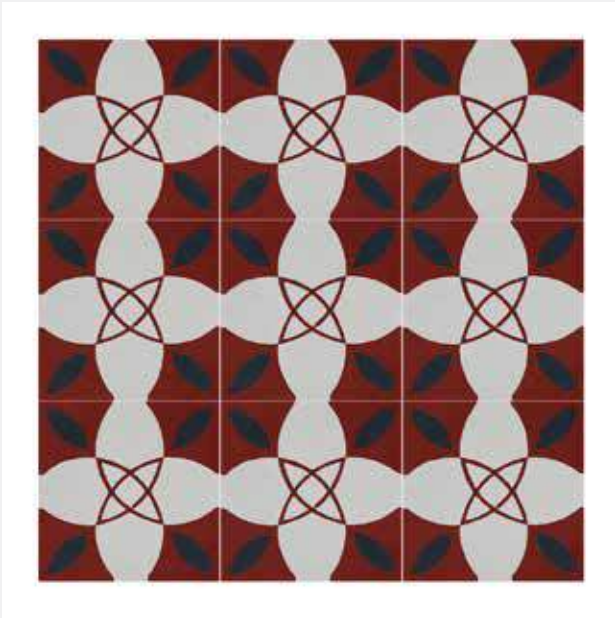
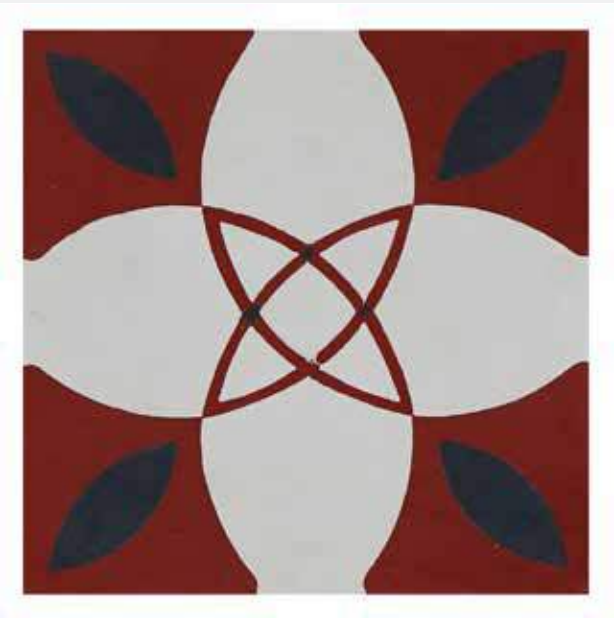

Congruence

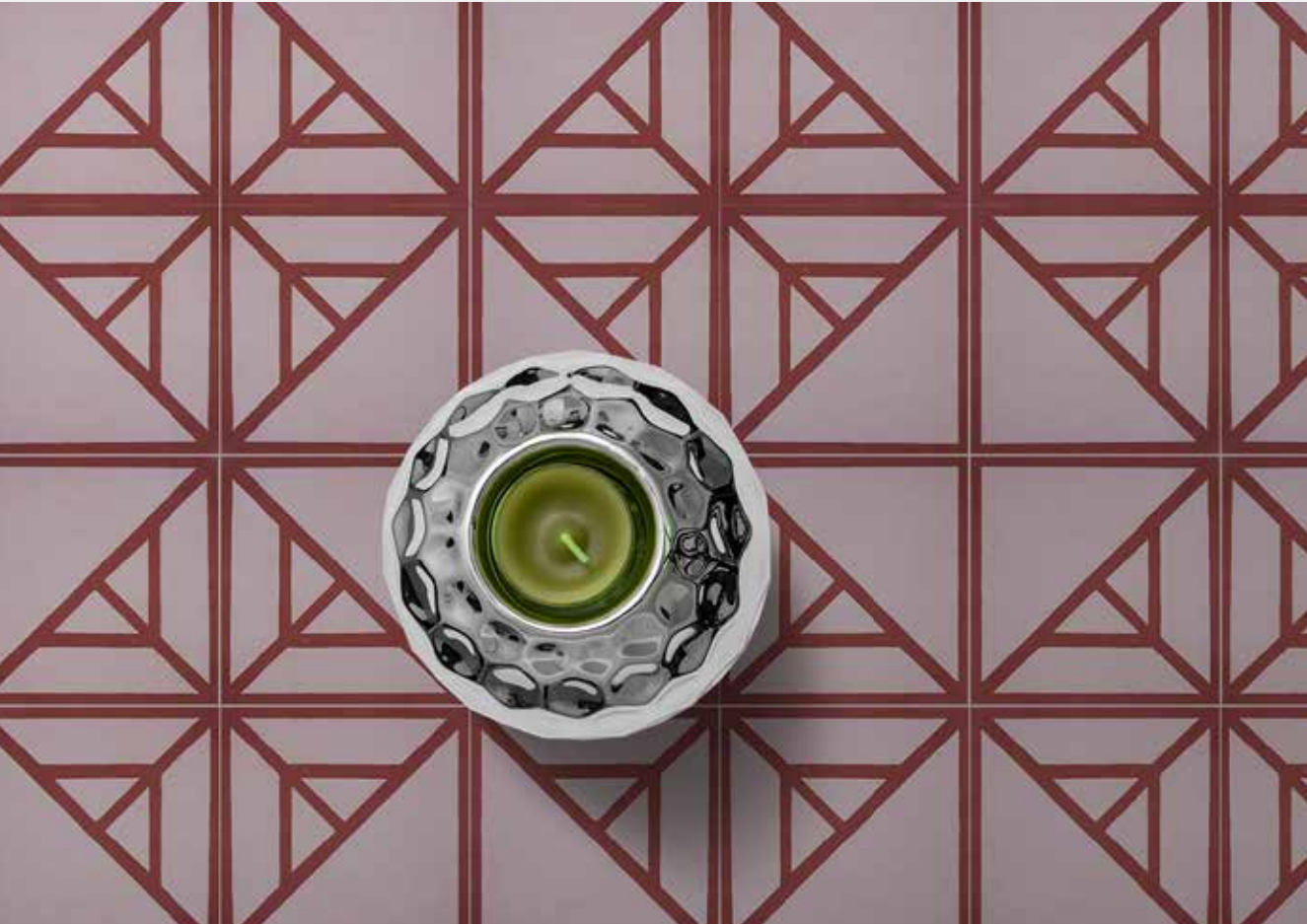

Nature has a certain cosmic connection to symmetry, and Congruence celebrates it in a sublime form. Be it the symmetry of rose petals, the beehive, the tree rings or more, you can find the cues everywhere you look. With its bold and clean lines, thi pattern ensures you won't have to look too far.

Clean, beautiful lines, coupled with minimalist patterns

Sizes:

10x10, 8x8, 6x6

Thickness:

15.5, 9.5

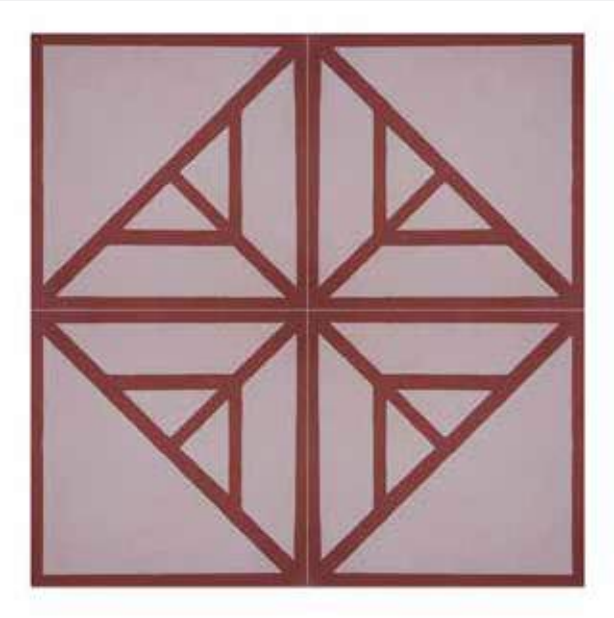
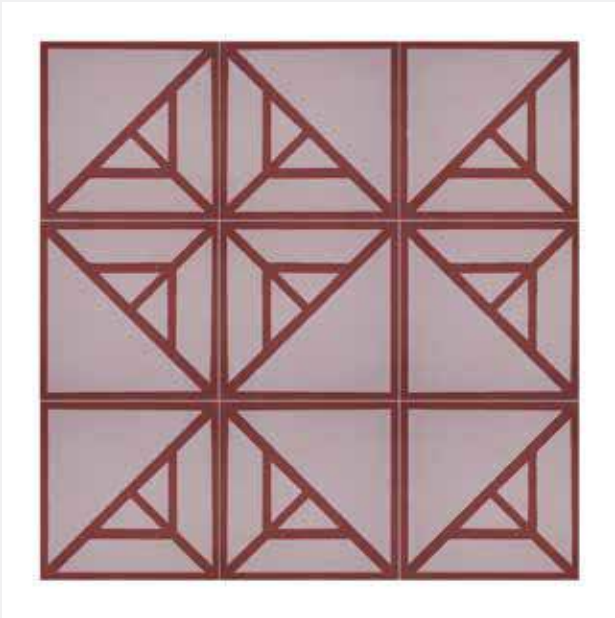

Cosmic Spirit



Every rock, plant, person and more around us is dependent on each other in unseen ways, and cosmic spirit honors this sublime relationship. The more one looks closely at this pattern, the more clearly one realizes the interconnectedness of all elements.

Clean, beautiful lines, coupled with minimalist patterns

Sizes:

10x10, 8x8, 6x6

Thickness:

15.5, 9.5

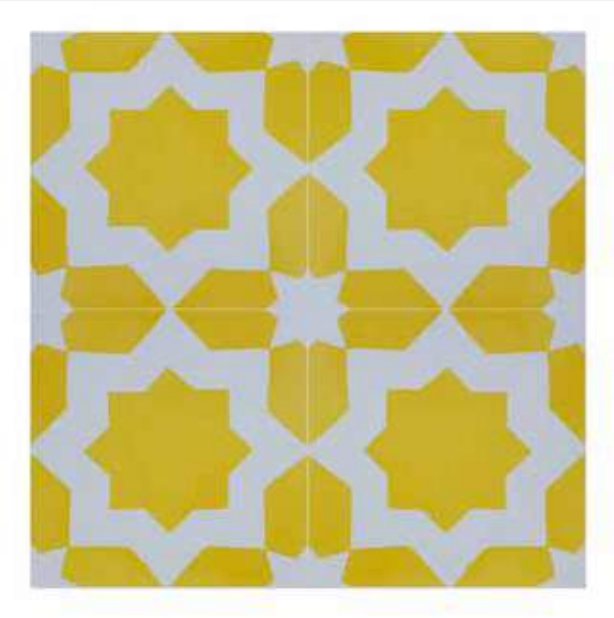
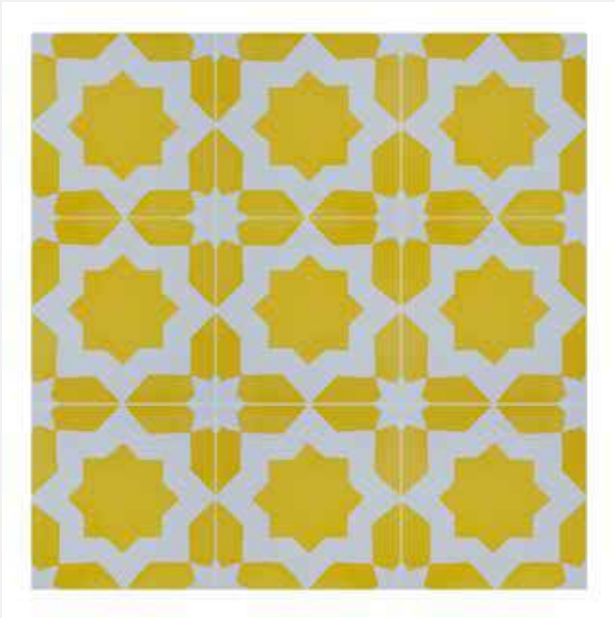

Crossing Path



Much like what happens often in life, Crossing paths is a visual narrative of how everyday, we make countless choices, with each leading us to further possibilities. The clean, criss crossing geometric lines on the tiles make for an interesting sight, no matter what the space. Who knows, you might just find yourself stumbling upon some of life's answers - after all, art inspires, doesn't it?

Clean, beautiful lines, coupled with minimalist patterns

Sizes:
10x10, 8x8, 6x6

Thickness:
15.5, 9.5

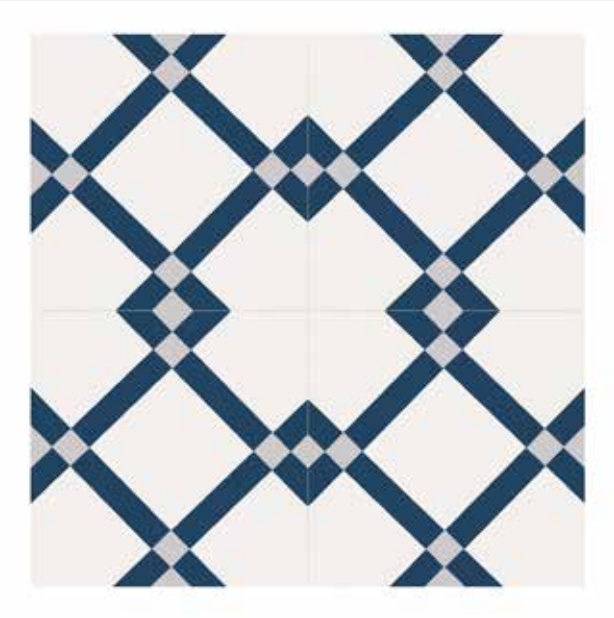
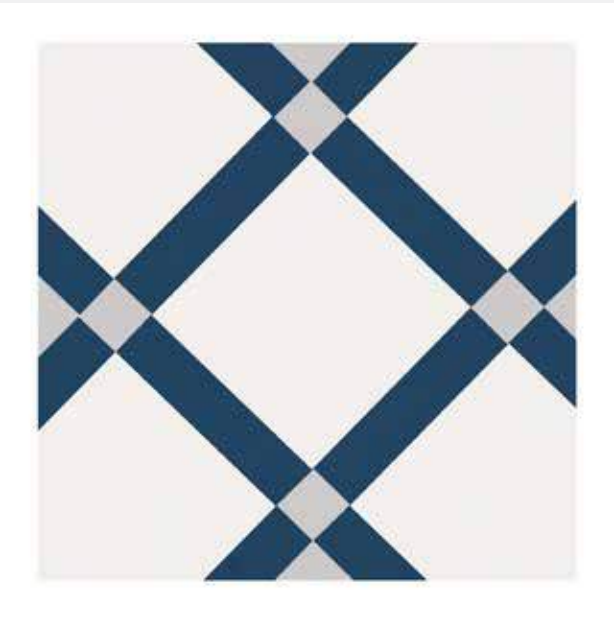

Crystal Mist



A design inspired by nature, crystal mist wins both hearts and minds. Its stark, clear-cut angles celebrate the symmetry with which nature arranges her elements. This pattern promises to translate beautifully in your space, mesmerising you at each glance.

Clean, beautiful lines, coupled with minimalist patterns

Sizes:
8x8 (Approx)

Thickness:
15.5, 9.5

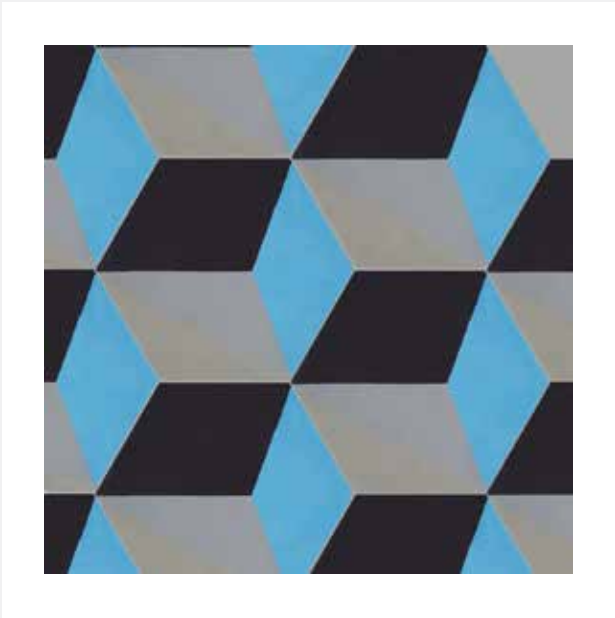

Desert Swirl



Graceful and fluid, the desert swirl collection is evocative of the hypnotic swirling robes of India's Ghoomar dancers. Originating in the dunes of Rajasthan, this ancient dance is a sight to behold, and whose mystical essence we have hoped to capture in each handmade tile.

Clean, beautiful lines, coupled with minimalist patterns

Sizes:
10x10, 8x8, 6x6

Thickness:
15.5, 9.5

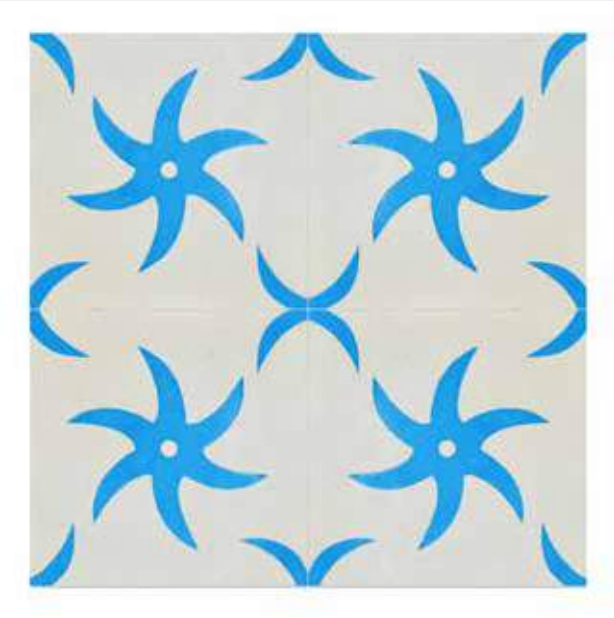
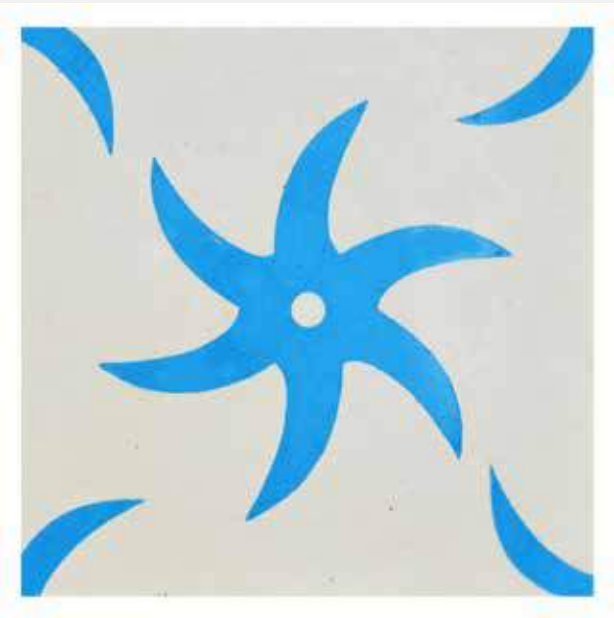

Yin-Yang

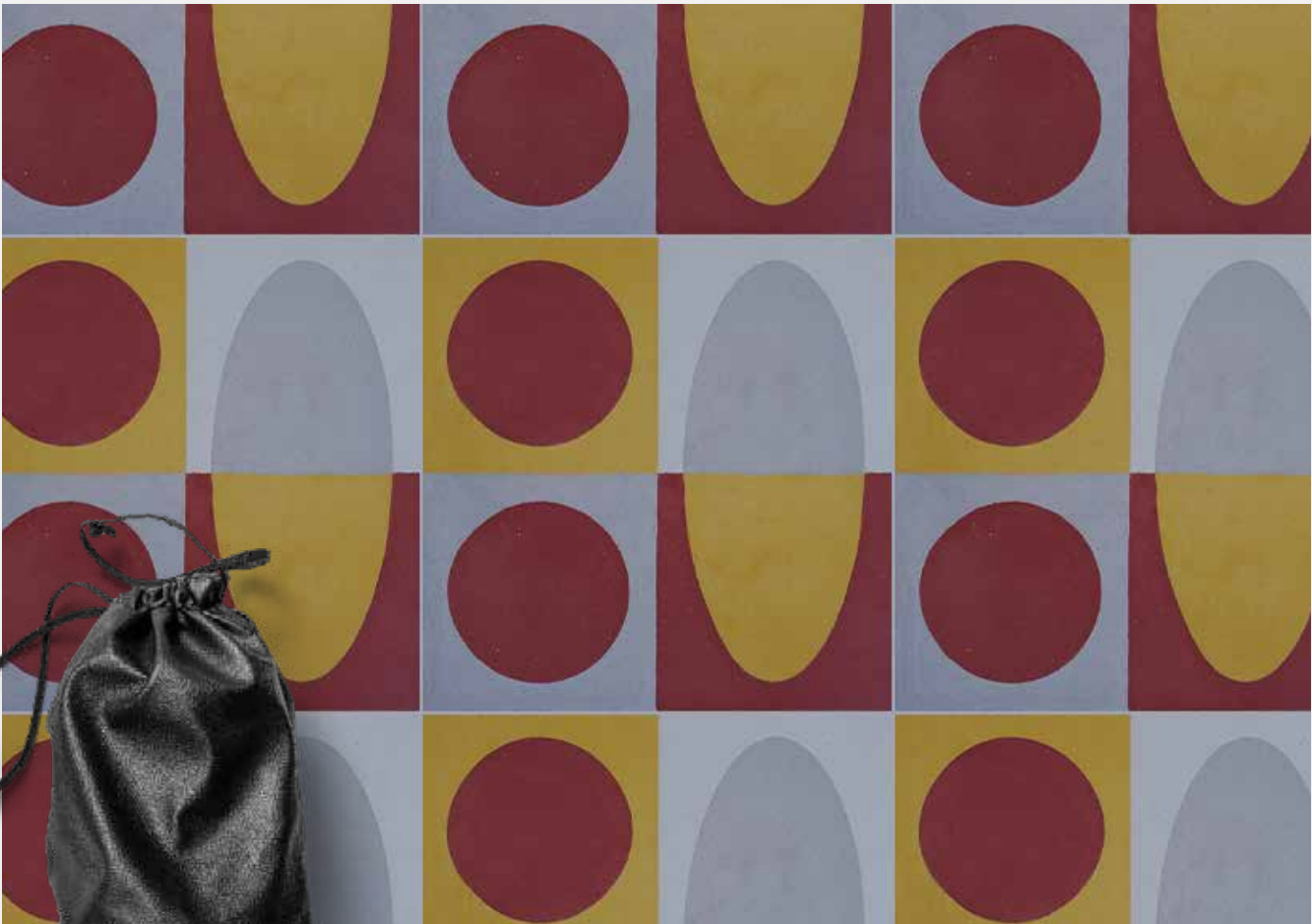

We crafted Yin-Yang from our desire to seek balance within ourselves, and in the world around us. With each quadrant of this tile a reflection of the other, this sublime pattern seeks to restore one's inner harmony. From the shapes to the colors that form its building blocks, each element comes together to form a design that's greater than the sum of its parts.

Clean, beautiful lines, coupled with minimalist patterns

Sizes:

10x10, 8x8, 6x6

Thickness:

15.5, 9.5

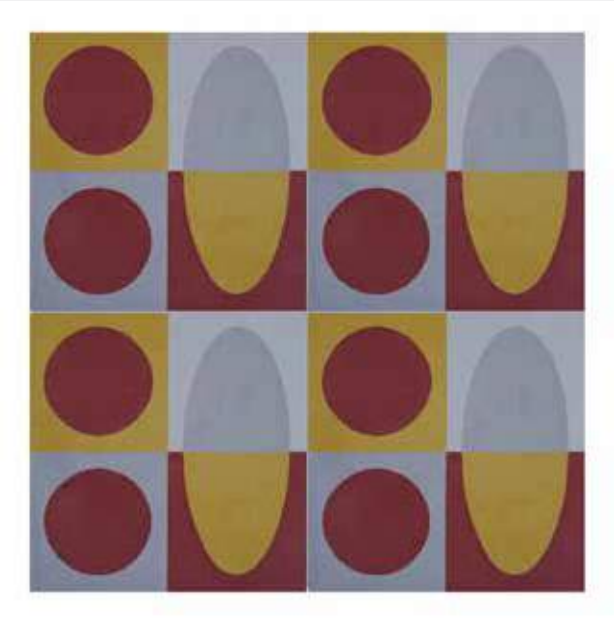
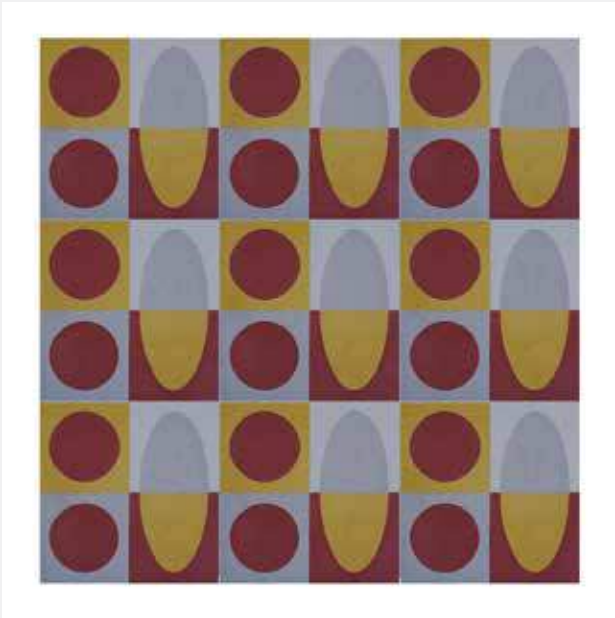
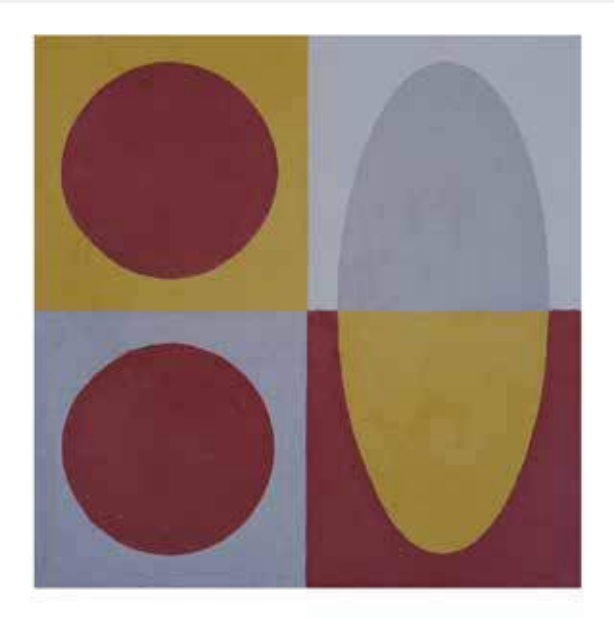

Window



Unpretentious and classic, 'Windows' is a collection of beautiful solids in a vibrant array of colors to choose from. Its simplicity ensures that the colors shine through, proving that sometimes, going back to basics really works wonders.

Clean, beautiful lines, coupled with minimalist patterns

Sizes:

10x10, 8x8, 6x6

Thickness:

15.5, 9.5

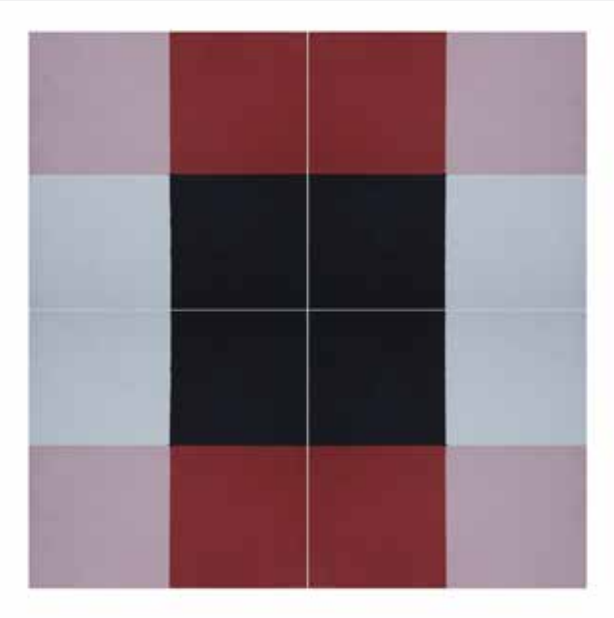
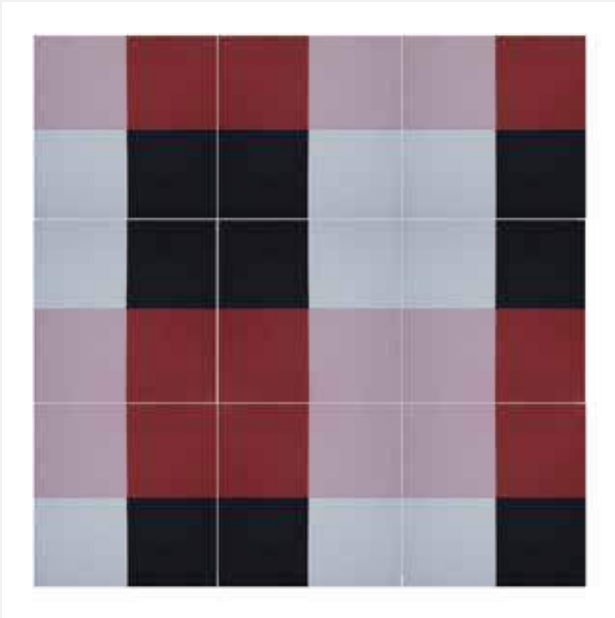

Urban Flora



A geometric form with an organic soul - is how we'd describe Urban Flora. This pattern is our refreshing contemporary twist to the age-old floral motif. From long hallways to the compact kitchens, there is no space that this design can't liven up.

Clean, beautiful lines, coupled with minimalist patterns

Sizes:
10x10, 8x8, 6x6

Thickness:
15.5, 9.5

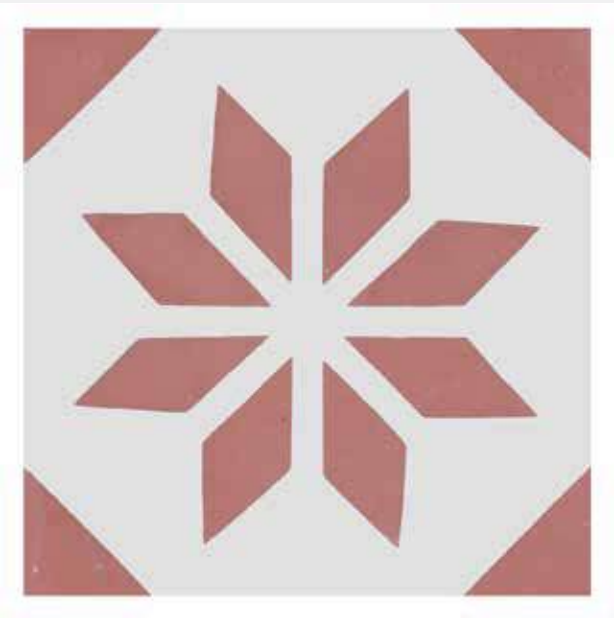

Tulip



A blend of three beautiful colors, The Monaco Tulip design captures its fleeting essence, as it buds and blooms across each tile. Akin to a kaleidoscope, the unique pattern allows for countless possibilities for the design to come together - giving you the freedom to make it all your own.

Clean, beautiful lines, coupled with minimalist patterns

Sizes:

10x10, 8x8, 6x6

Thickness:

15.5, 9.5



Trefoil



Reminiscent of 12th century Gothic Architecture, The Trefoil is a mesmerising delight, keeping the enigmatic symbol at its heart. Use it as a stark contrast to highlight your favourite space in the house, and you'll see visitors gravitating to it as if following the tune of a secret melody. It also doesn't hurt that this the trefoil symbol represents luck, health and good energy.

Clean, beautiful lines, coupled with minimalist patterns

Sizes:

10x10, 8x8, 6x6

Thickness:

15.5, 9.5



Tangier Illusion



Nestled between the Moroccan coast and the Mediterranean sea, the quaint coastal city of Tangier is a mystical blend of cultures, and its traditional art is a reflection of its rich legacy. The Tangier Mystique takes inspiration from the ornate arches, domes and pillars that adorn the city's ancient structures to create a pattern that stays true to Tangier's diverse heritage. It's hard not to be enchanted by this design - believe us, we've tried.

Clean, beautiful lines, coupled with minimalist patterns

Sizes:

10x10, 8x8, 6x6

Thickness:

15.5, 9.5

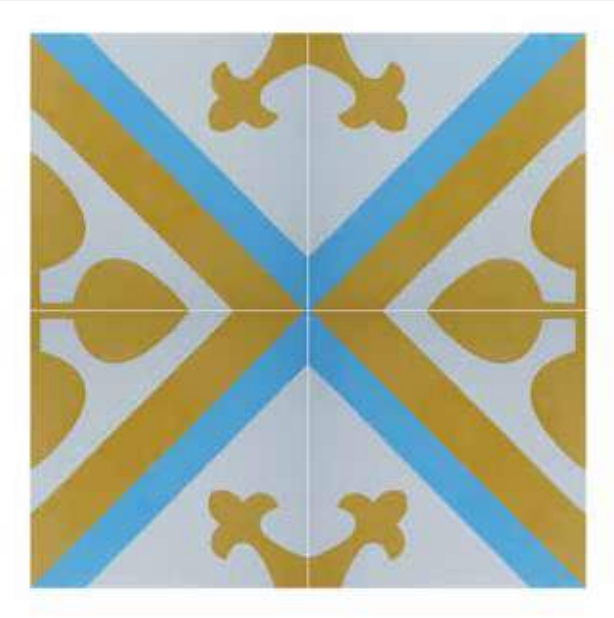
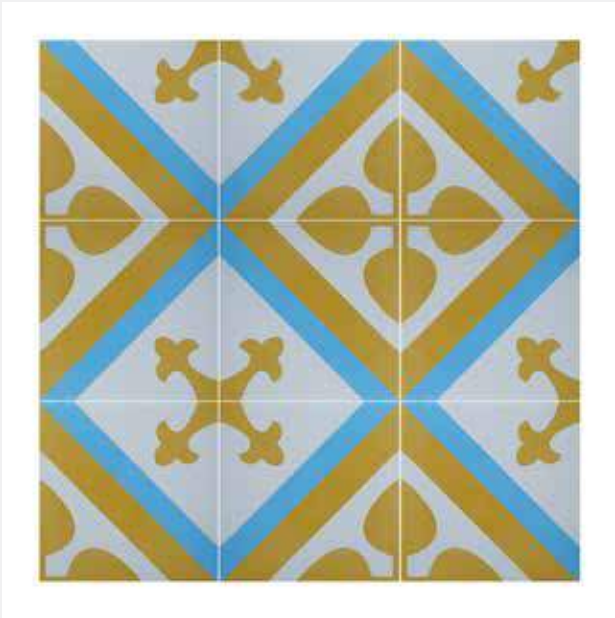

Sundial



Dating back to 1500 BC, Sundials have been used to keep time since antiquity. Just like the ancient civilizations channeled the sun to track their day, our design channels the surreal shadows and lights the sundial casts. Immerse your space in this pattern, and let it remind you that where there is shadow, there is also light.

Clean, beautiful lines, coupled with minimalist patterns

Sizes:

10x10, 8x8, 6x6

Thickness:

15.5, 9.5

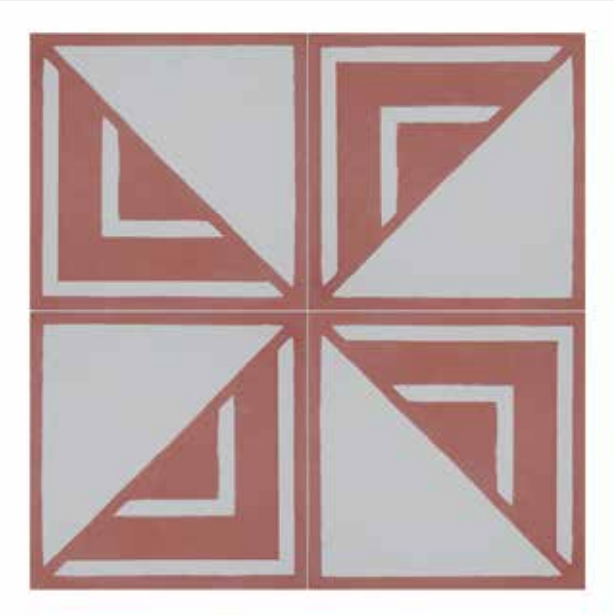

Sun Beam

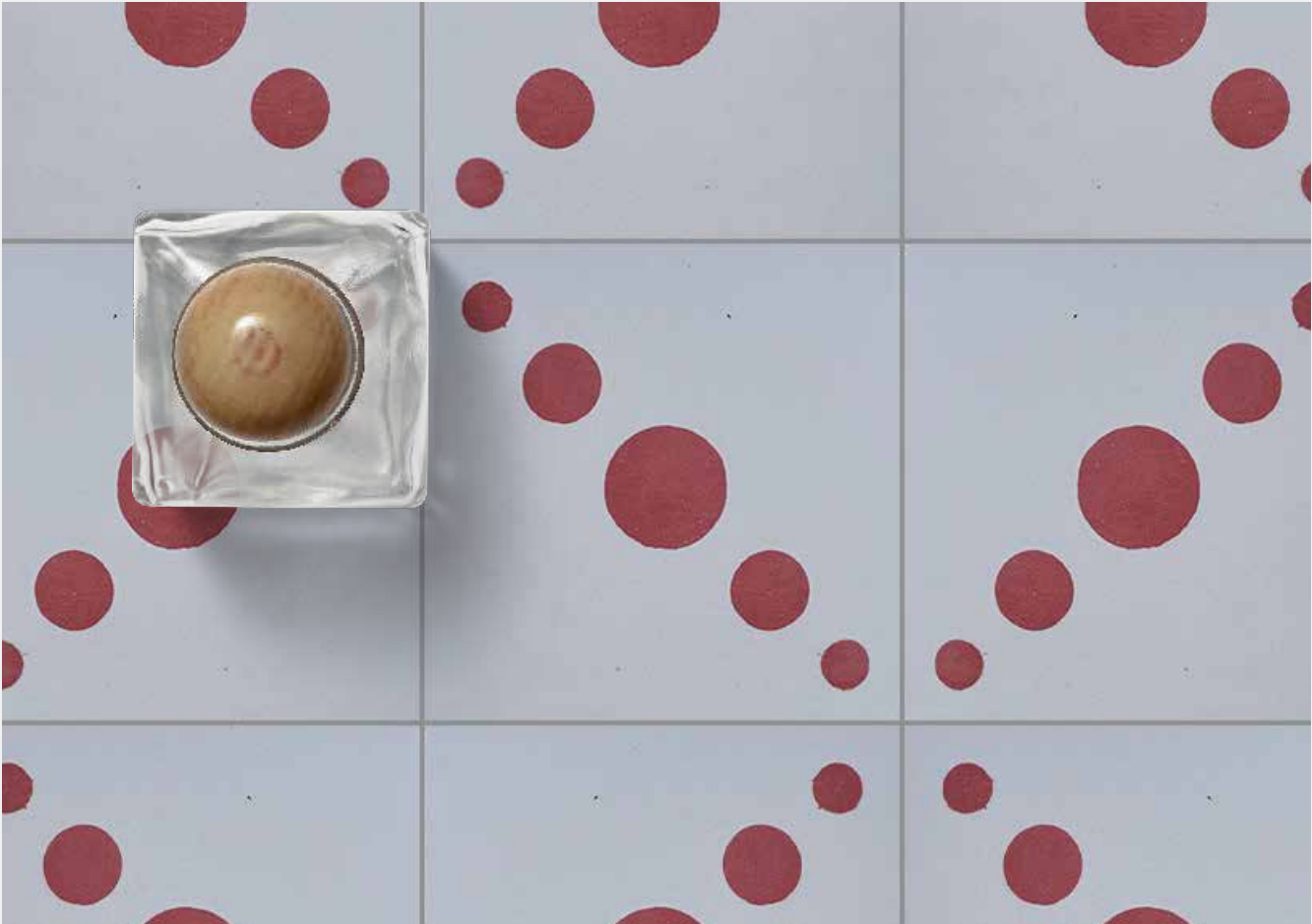

Like the first ray of the morning breaks through the clouds, sunbeam can fill your space with light. This luminescent design is simple, but its simplicity is what makes it so captivating.

Clean, beautiful lines, coupled with minimalist patterns

Sizes:
10x10, 8x8, 6x6

Thickness:
15.5, 9.5

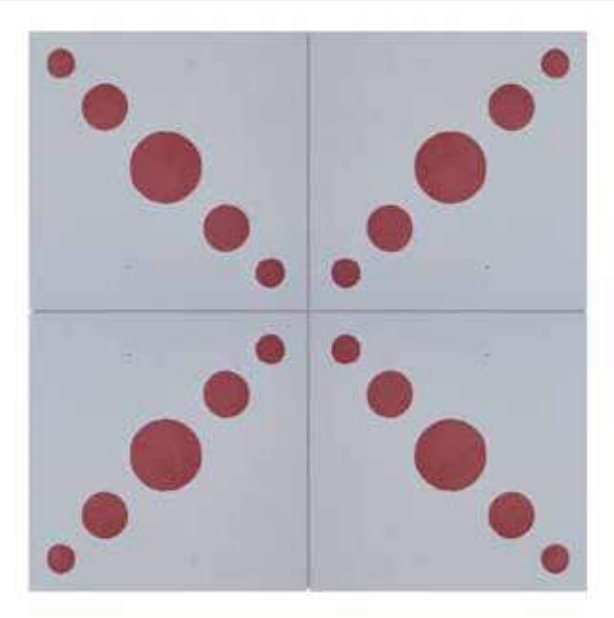
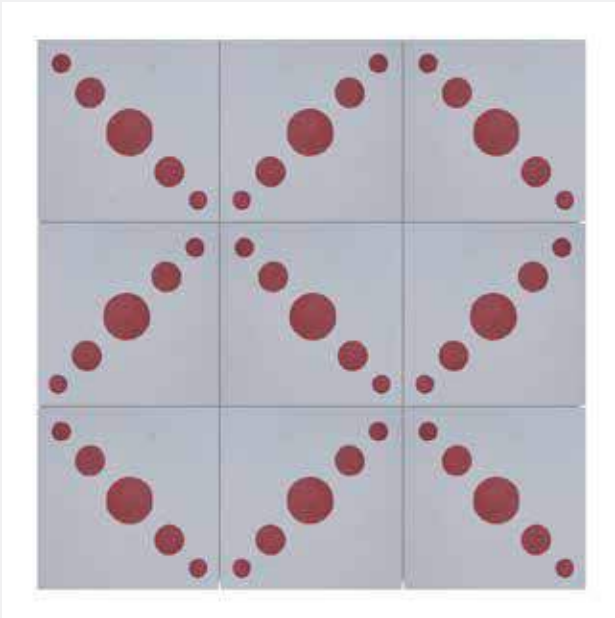

Starflower



Nature is the definitive designer - it is, afterall, how we chanced upon the lovely leaves of the starflower and decided to emboss it forever in our designs. A delicate green against pristine white, the pattern brings with it the calm and serenity of the wild, into the warmth of your home.

Clean, beautiful lines, coupled with minimalist patterns

Sizes:

10x10, 8x8, 6x6

Thickness:

15.5, 9.5

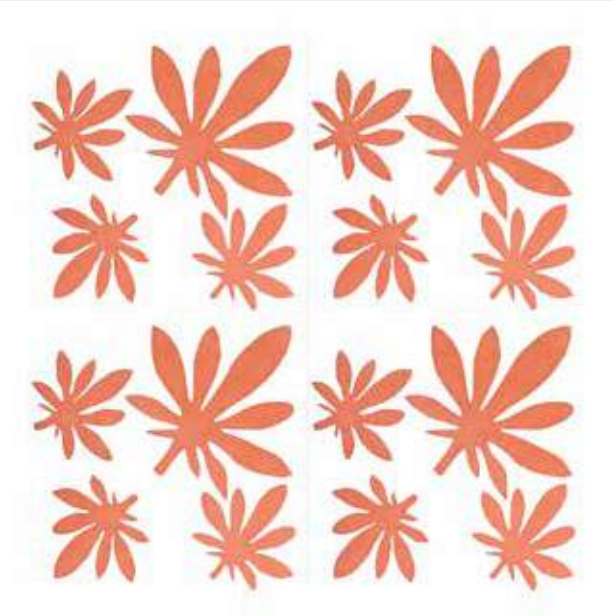

Square Chips



A design where the hues take centre stage, Square Chips is the perfect choice to infuse a refreshing vibrance within your space. It's impossible to not be entranced by the colors as they morph across the tiles, changing from barely there to delightfully rich, creating a gradient that makes for an arresting vision.

Clean, beautiful lines, coupled with minimalist patterns

Sizes:

10x10, 8x8, 6x6

Thickness:

15.5, 9.5

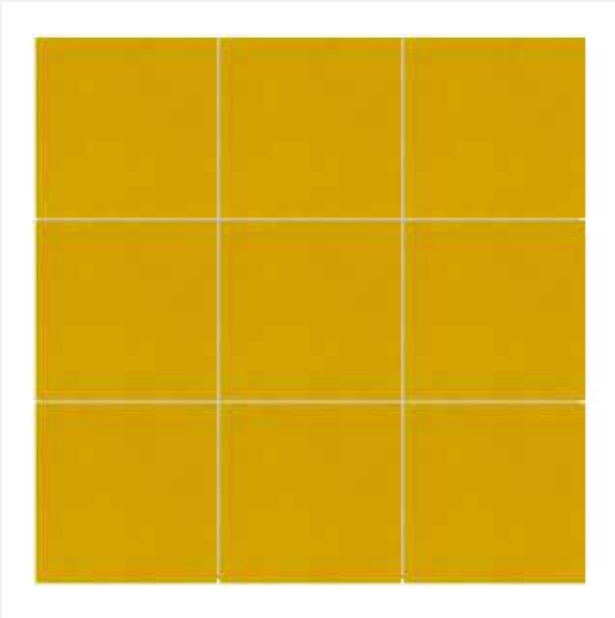

Shadow Light



Where there is shadow, there must be light', goes the saying. We play with these two elemental features of our world in this beauty of a pattern. Stunning in its symmetry and form, shadow and light are a striking pattern for any space, be it your living room, kitchen, bath or beyond!

Clean, beautiful lines, coupled with minimalist patterns

Sizes:

10x10, 8x8, 6x6

Thickness:

15.5, 9.5

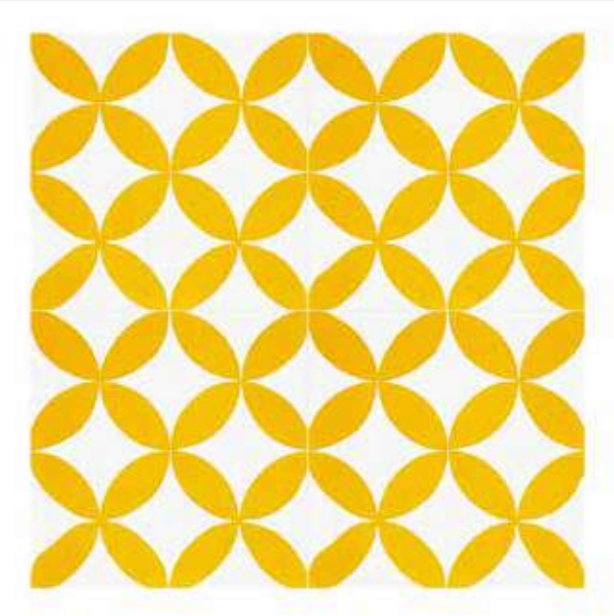
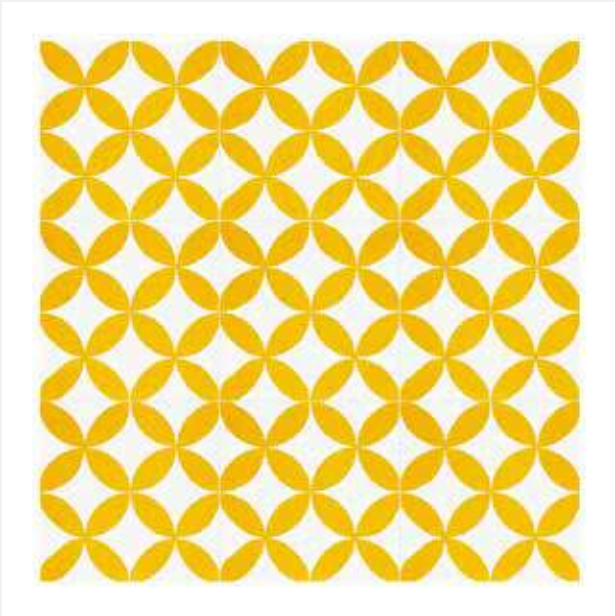
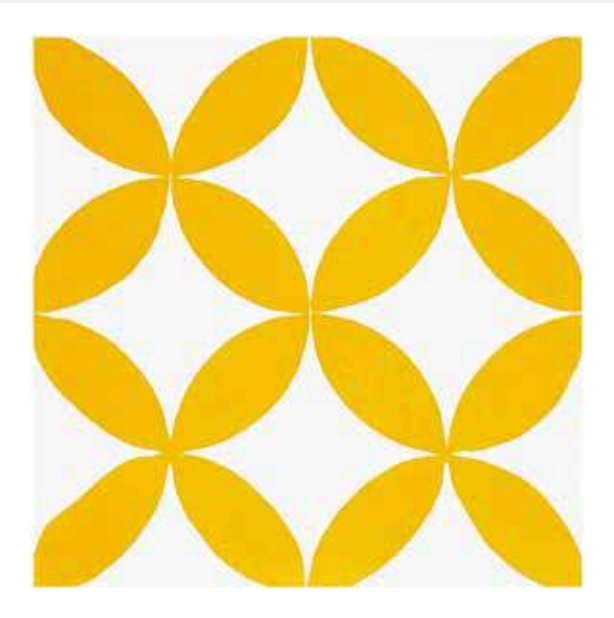

Sand Castle



Inspired by blossoms atop pristine white peaks, the Scandinavian bloom is evocative of the signature Nordic design philosophy - finding beauty in simplicity. It's impossible to not be taken in by the lush curves, as they meander atop each tile, forming a pattern that is sure to leave its beholder mesmerized.

Clean, beautiful lines, coupled with minimalist patterns

Sizes:

10x10, 8x8, 6x6

Thickness:

15.5, 9.5

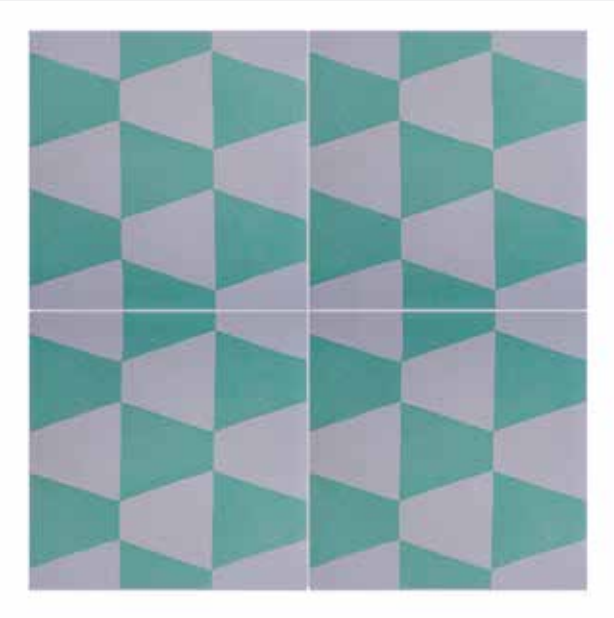
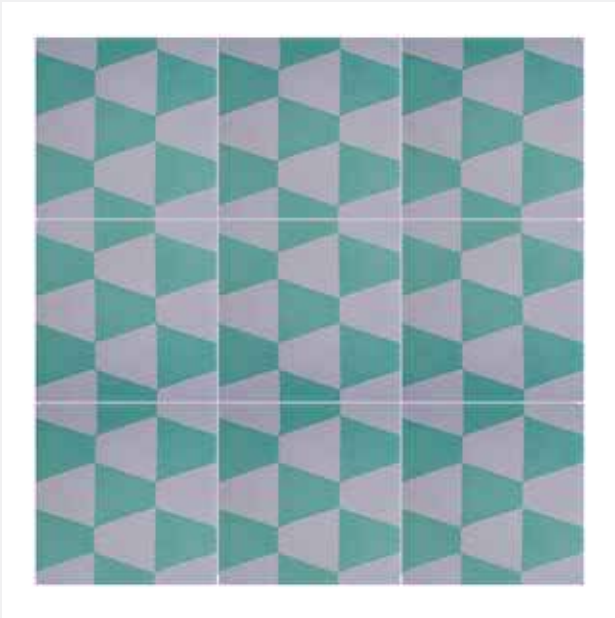

Sacred Ring



Often called nature’s most stable and efficient shape, the hexagon holds a sacred importance in the order of things. We were deeply inspired, and crafted the sacred ring pattern to honor mother nature’s preference for this enduring pattern.

Clean, beautiful lines, coupled with minimalist patterns

Sizes:
8x8 (Approx)

Thickness:
15.5, 9.5

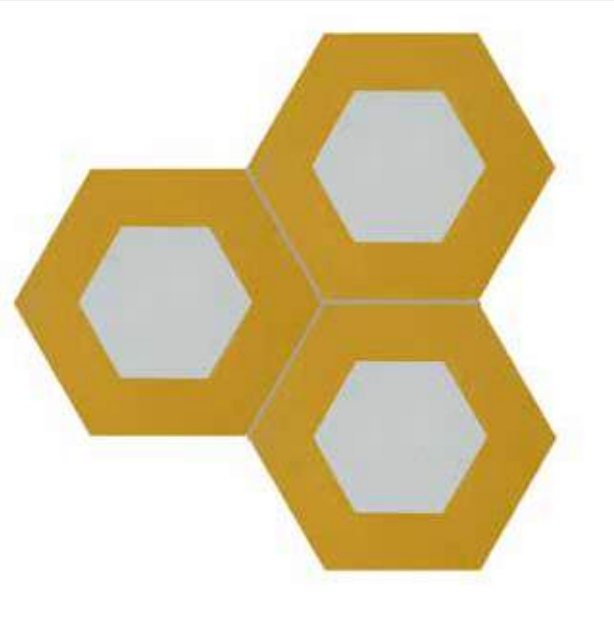
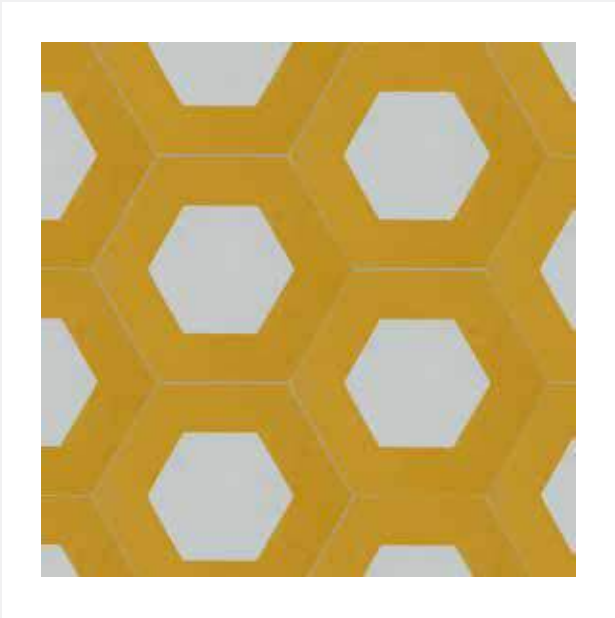

River Island

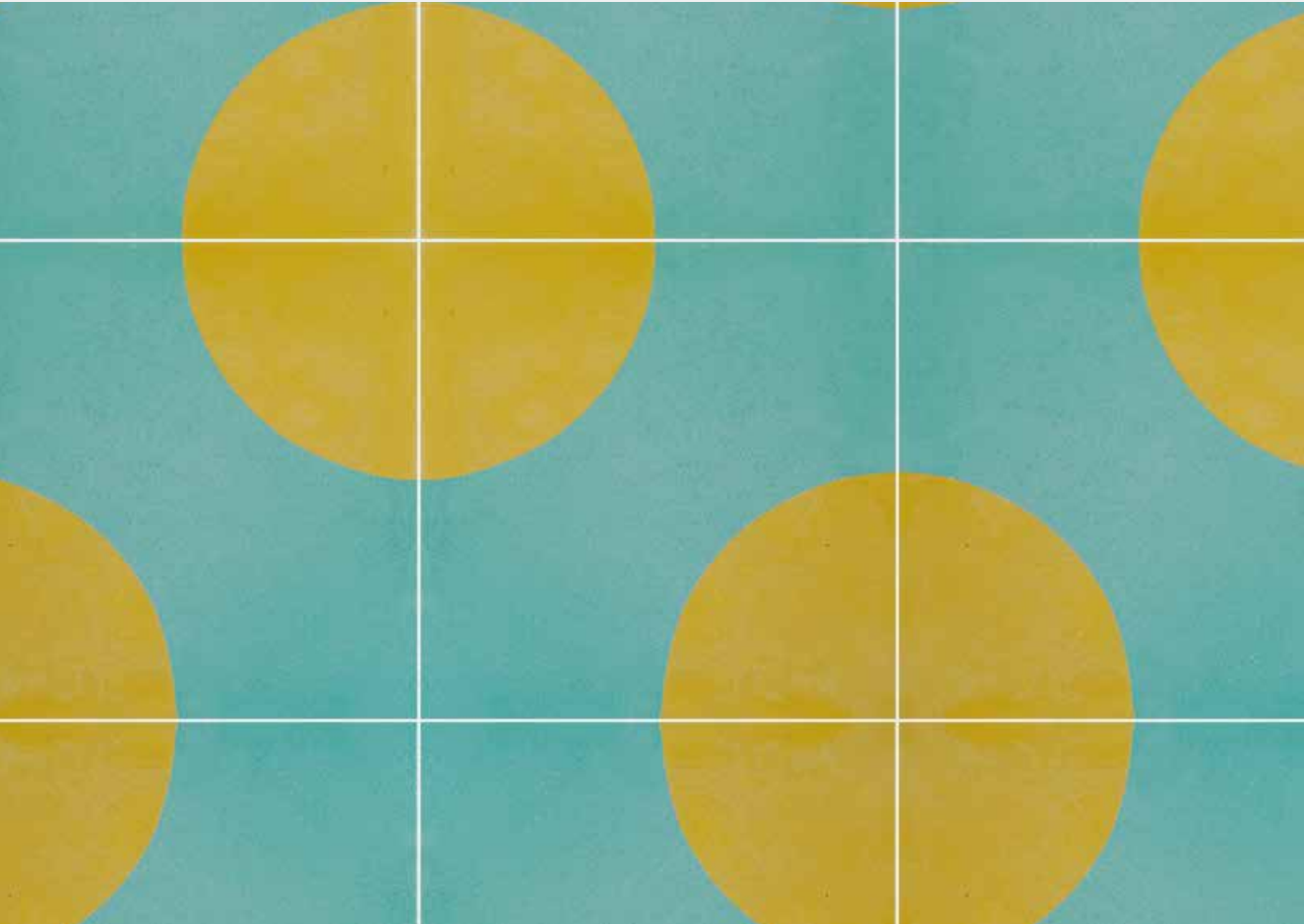

Set sail to far-off lands with River Island. Inspired by Majuli - a rare river island located in Eastern India - we visualize meandering waters flowing through this pattern, flanked by exotic islands on either side. This special design speaks to us of the symbiotic relationship of man and nature.

Clean, beautiful lines, coupled with minimalist patterns

Sizes:
10x10, 8x8, 6x6

Thickness:
15.5, 9.5

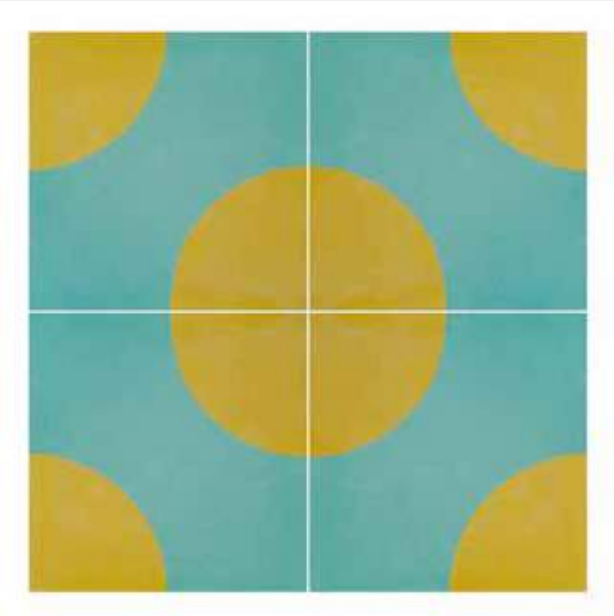
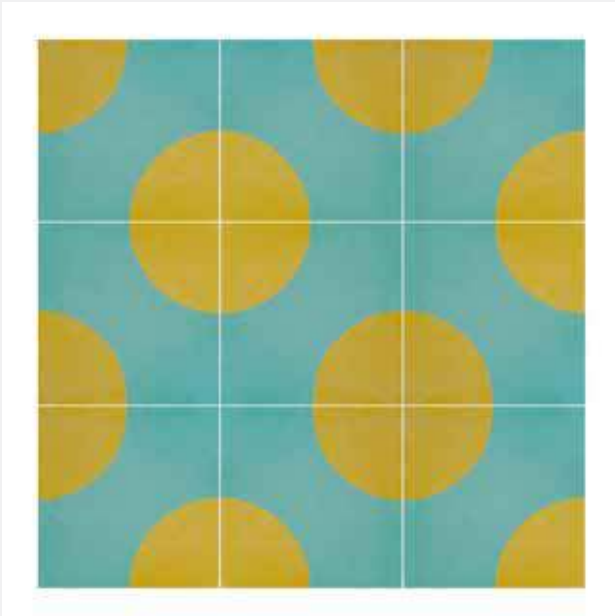

Ripple



Like the fierce beauty of Nordic seastorms, Ripple represents the transformative nature of being - the more you meditate on its subtle waves and shades, the more you find yourself realizing that the only constant in life - is change.

Clean, beautiful lines, coupled with minimalist patterns

Sizes:

10x10, 8x8, 6x6

Thickness:

15.5, 9.5

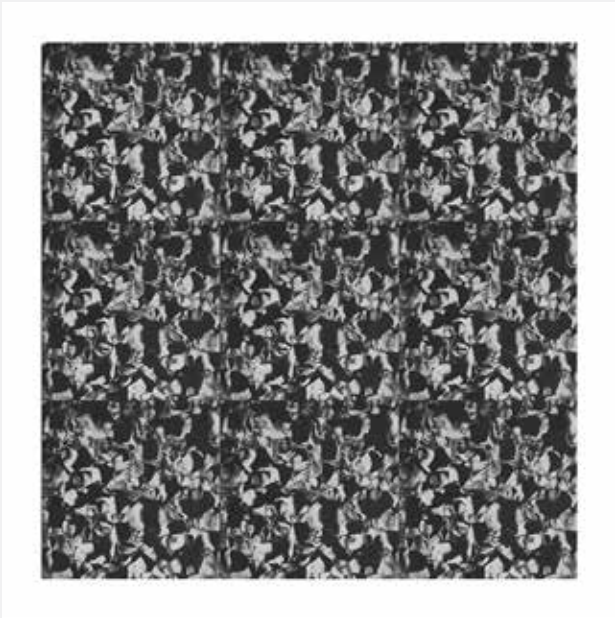

Quasar

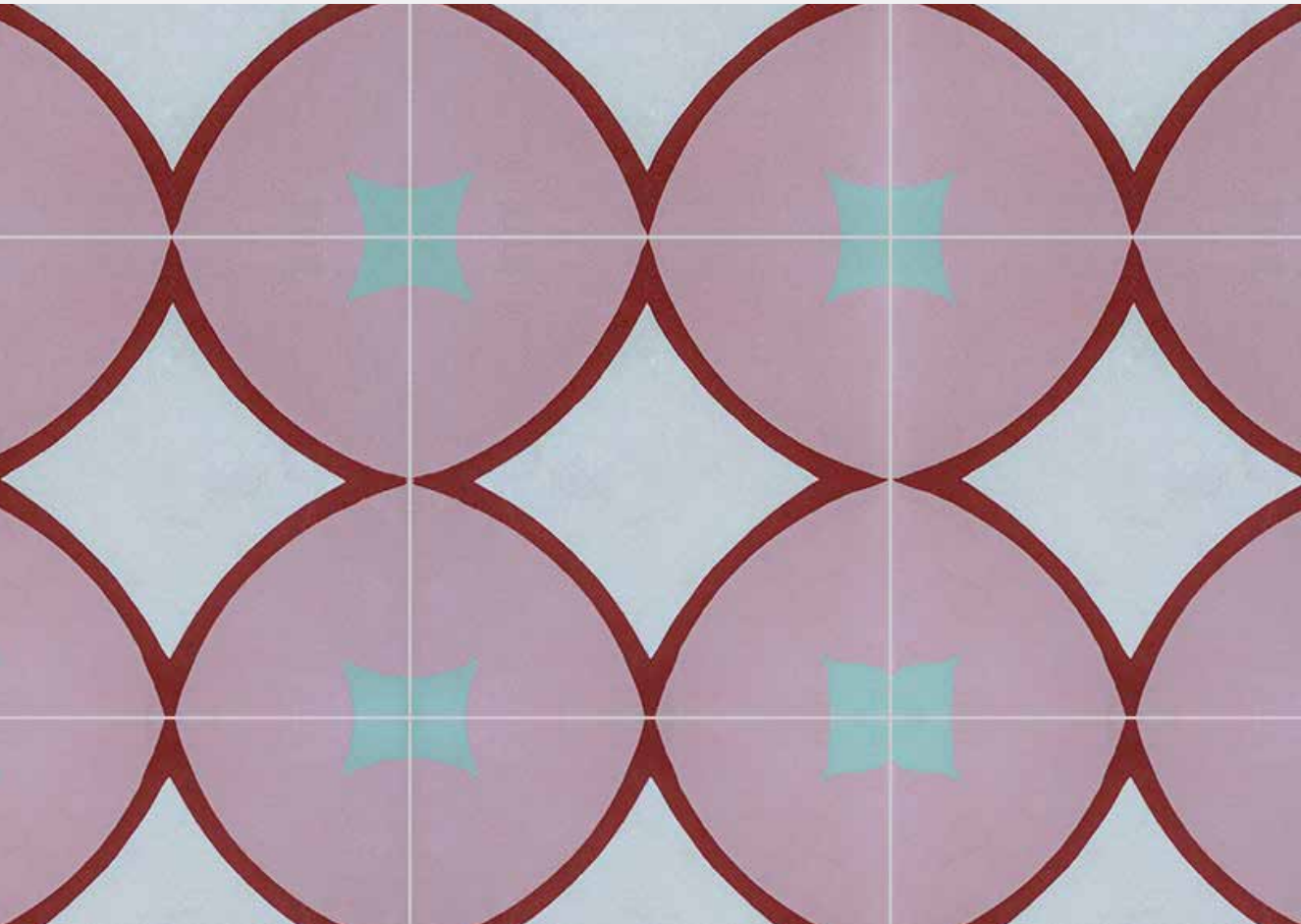

With our universe’s endless wonders, one need only look up at the night sky to be left awestruck. Taking inspiration from the enigmatic celestial body of the same name, Quasar embodies brilliance, with bold, vibrant colors surging forth in all directions, much like pure energy travelling across the cosmos.

Clean, beautiful lines, coupled with minimalist patterns

Sizes:

10x10, 8x8, 6x6

Thickness:

15.5, 9.5

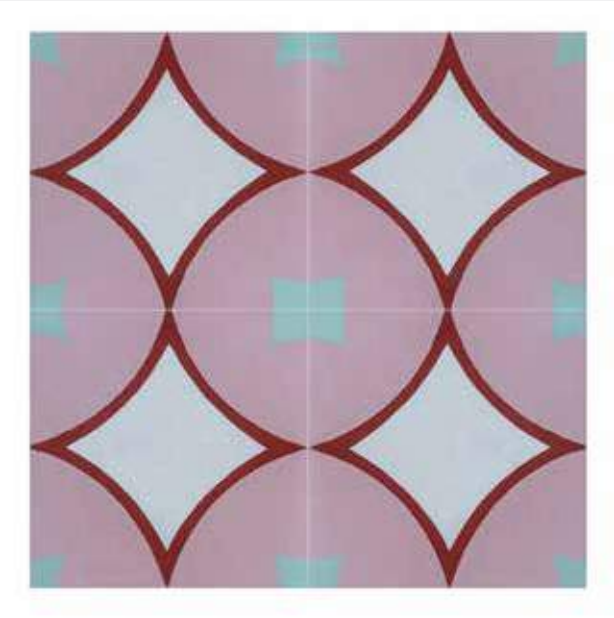
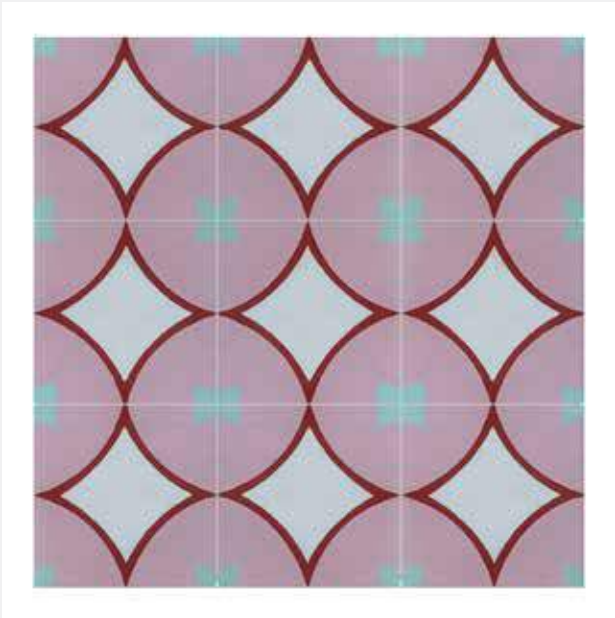
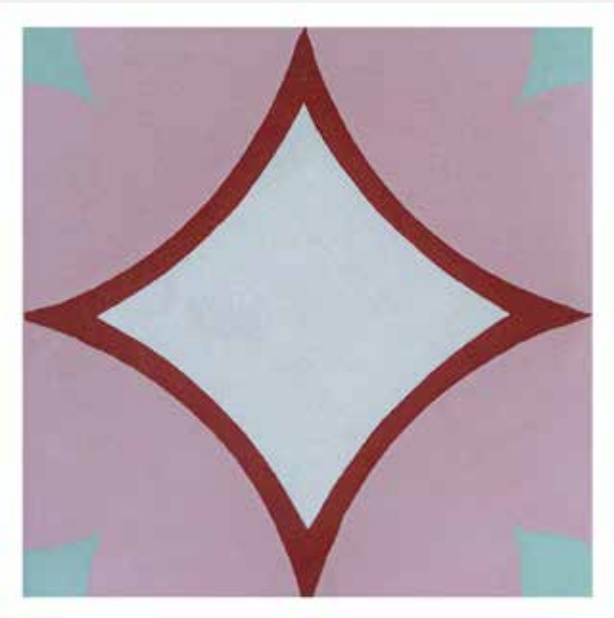

Polka

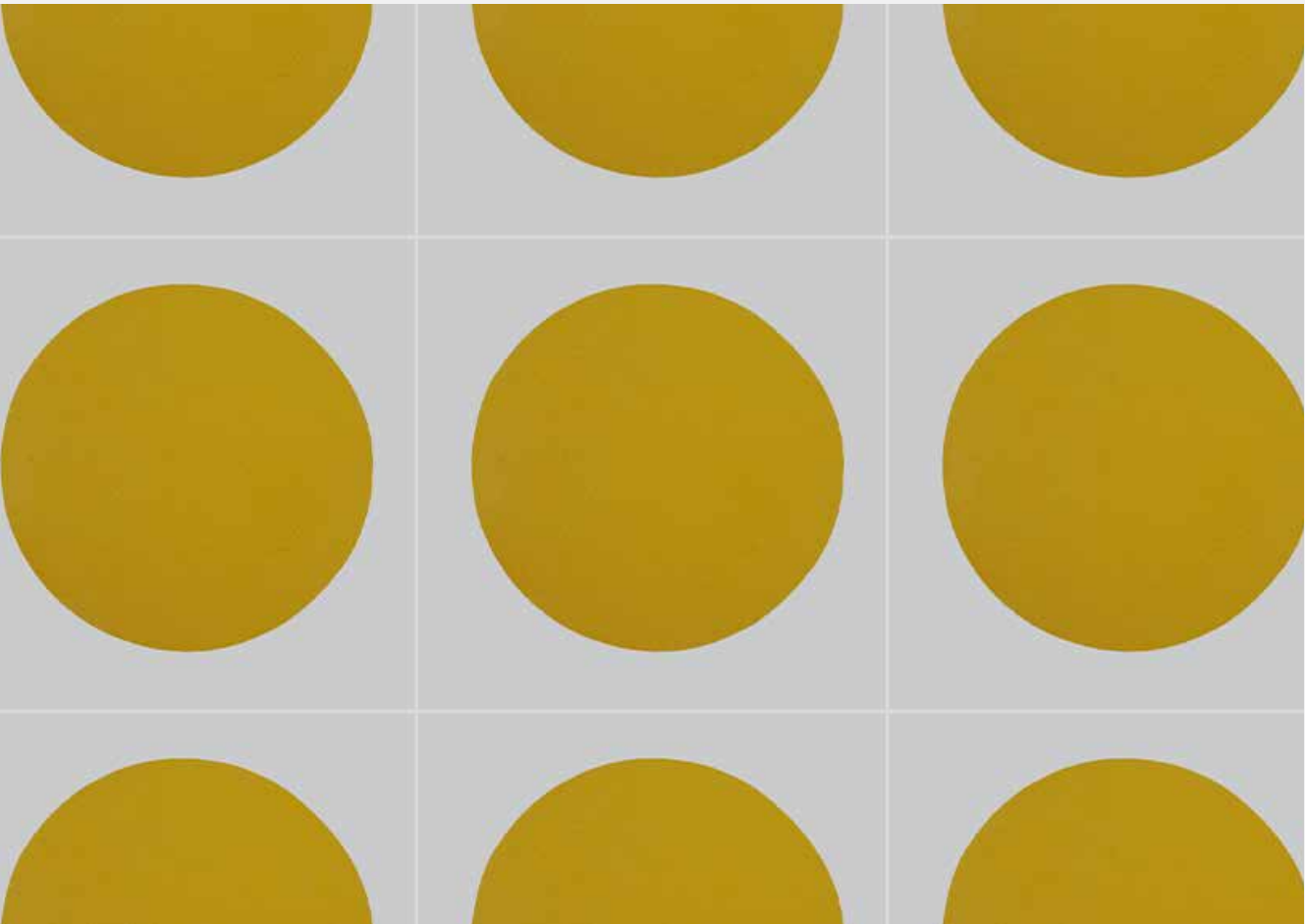

Both classic and playful, Polka speaks the language of joy. A fixture since the 1800s, this pattern can be seen in apparel, furniture and even on polka dotted butterflies and plants! As bright as its namesake dance style, this pattern is an easy favorite.

Clean, beautiful lines, coupled with minimalist patterns

Sizes:

10x10, 8x8, 6x6

Thickness:

15.5, 9.5

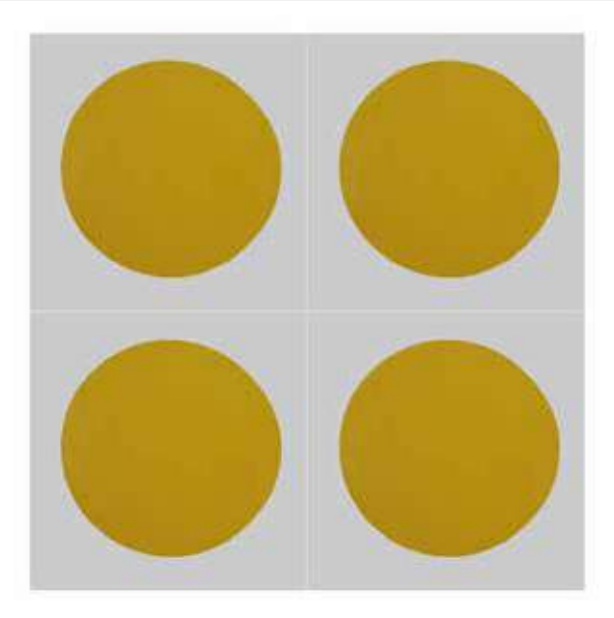
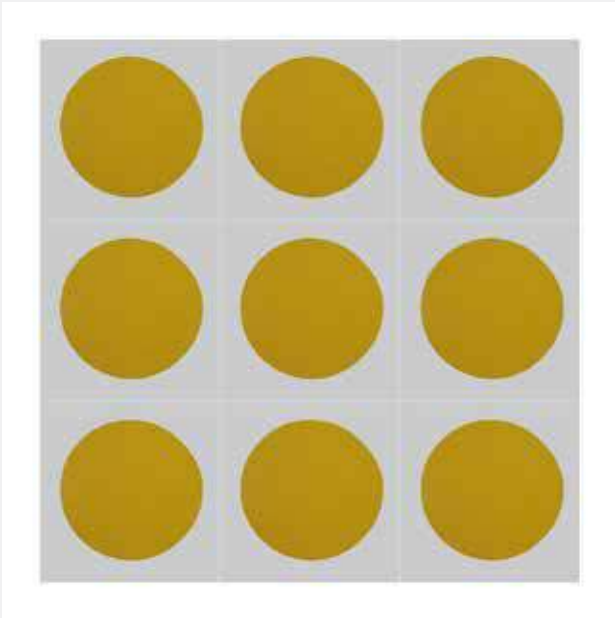
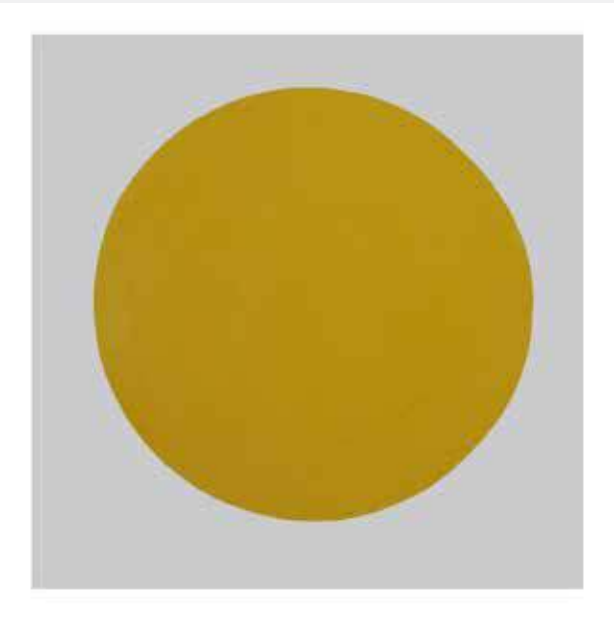

Polaris

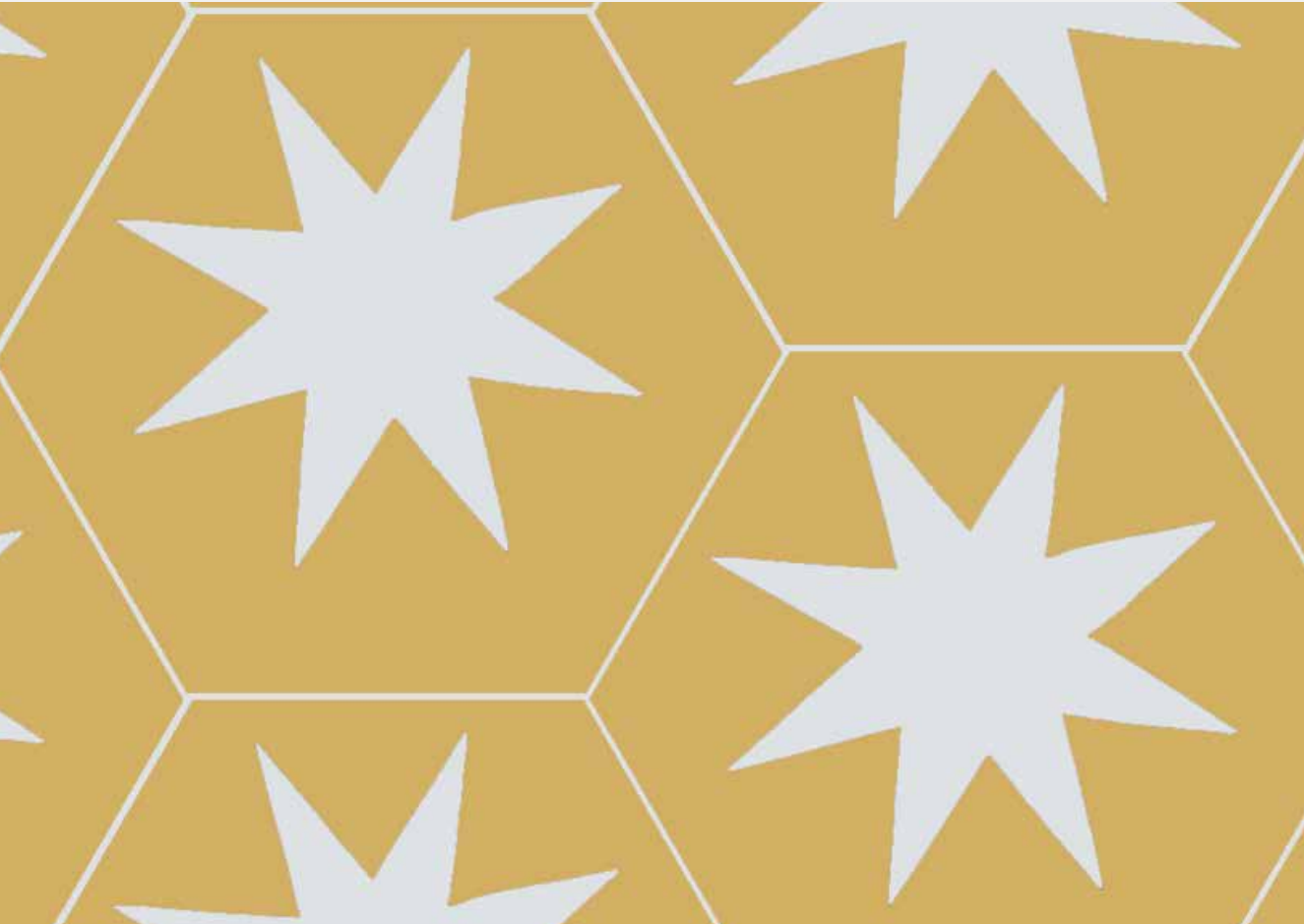

The pole star, also known as Polaris, has been the guiding star for many a tribe and explorers. This mystical pattern is inspired by the legendary star's singular presence and the importance it holds in the chapters of our history. Let its light shine bright and guide you, wherever you may wish to roam.

Clean, beautiful lines, coupled with minimalist patterns

Sizes:
8x8 (Approx)

Thickness:
15.5, 9.5

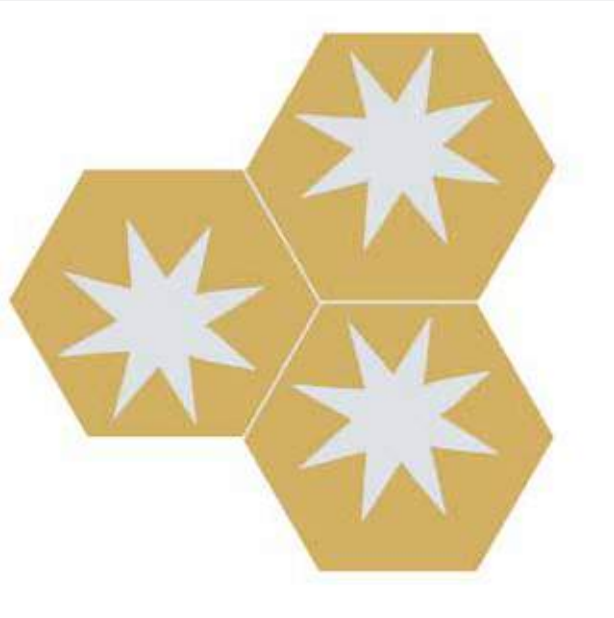
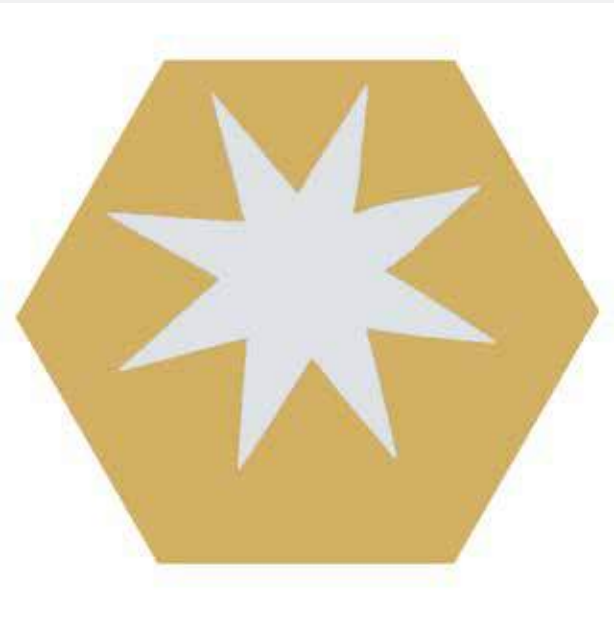

Origami

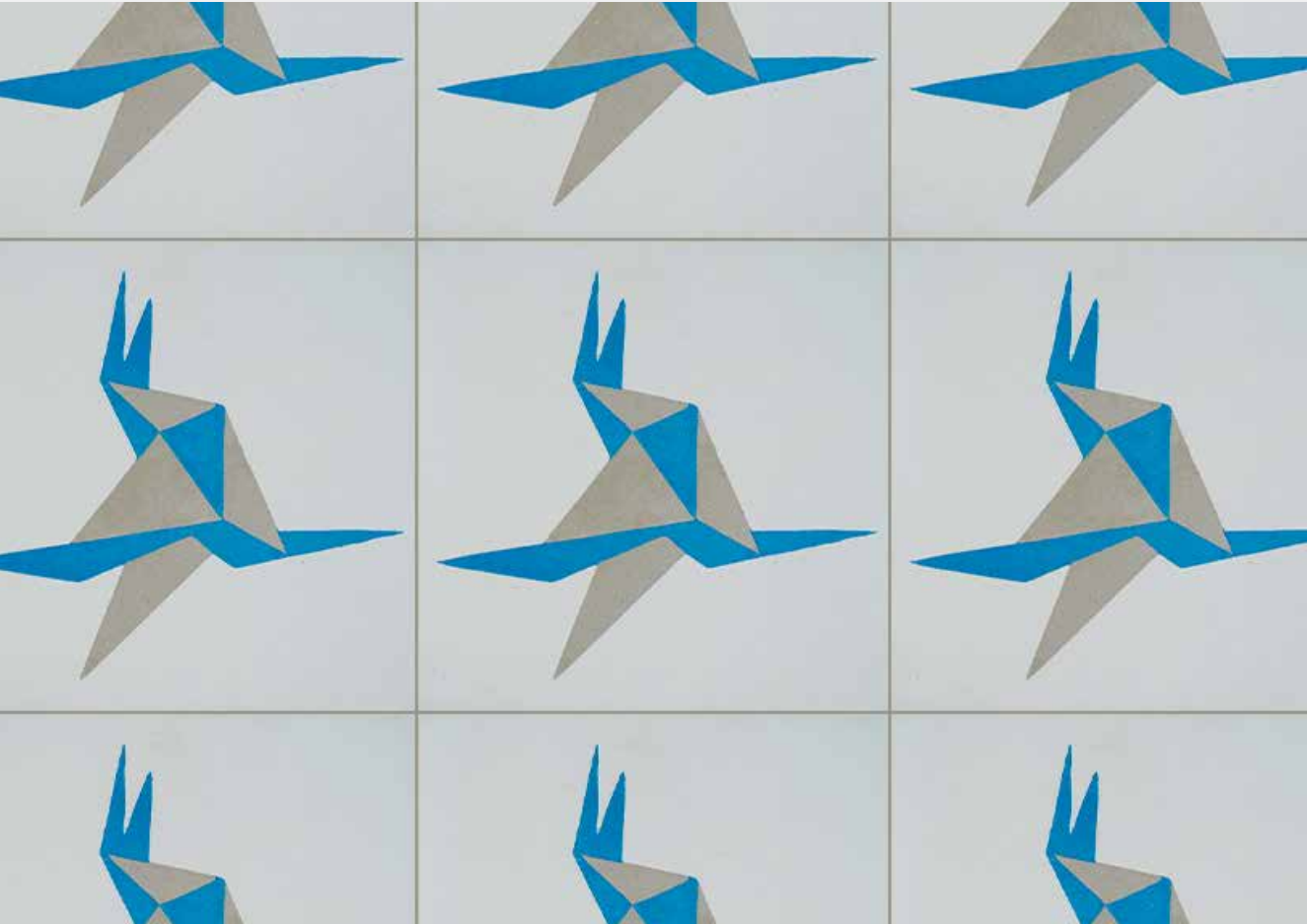

The delicate art of origami teaches us that the ordinary hides, within itself, the extraordinary. Our namesake design is inspired by this intricate Japanese tradition, and promises to transform your space from the simple to the surreal.

Clean, beautiful lines, coupled with minimalist patterns

Sizes:
10x10, 8x8, 6x6

Thickness:
15.5, 9.5

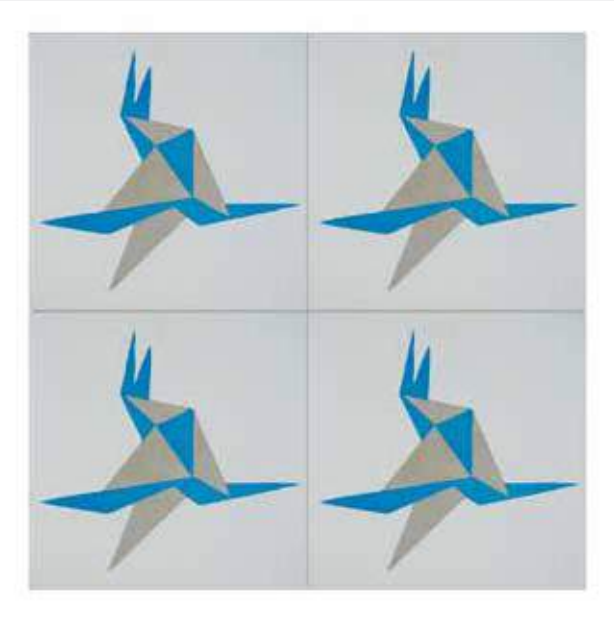
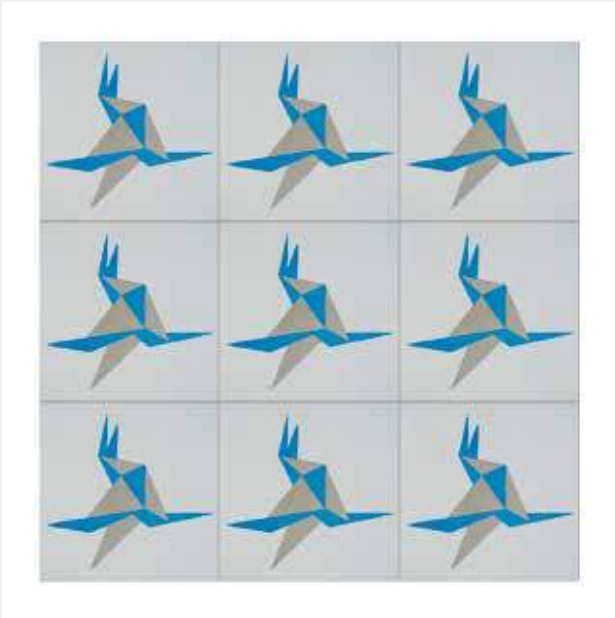

Ocean Cave

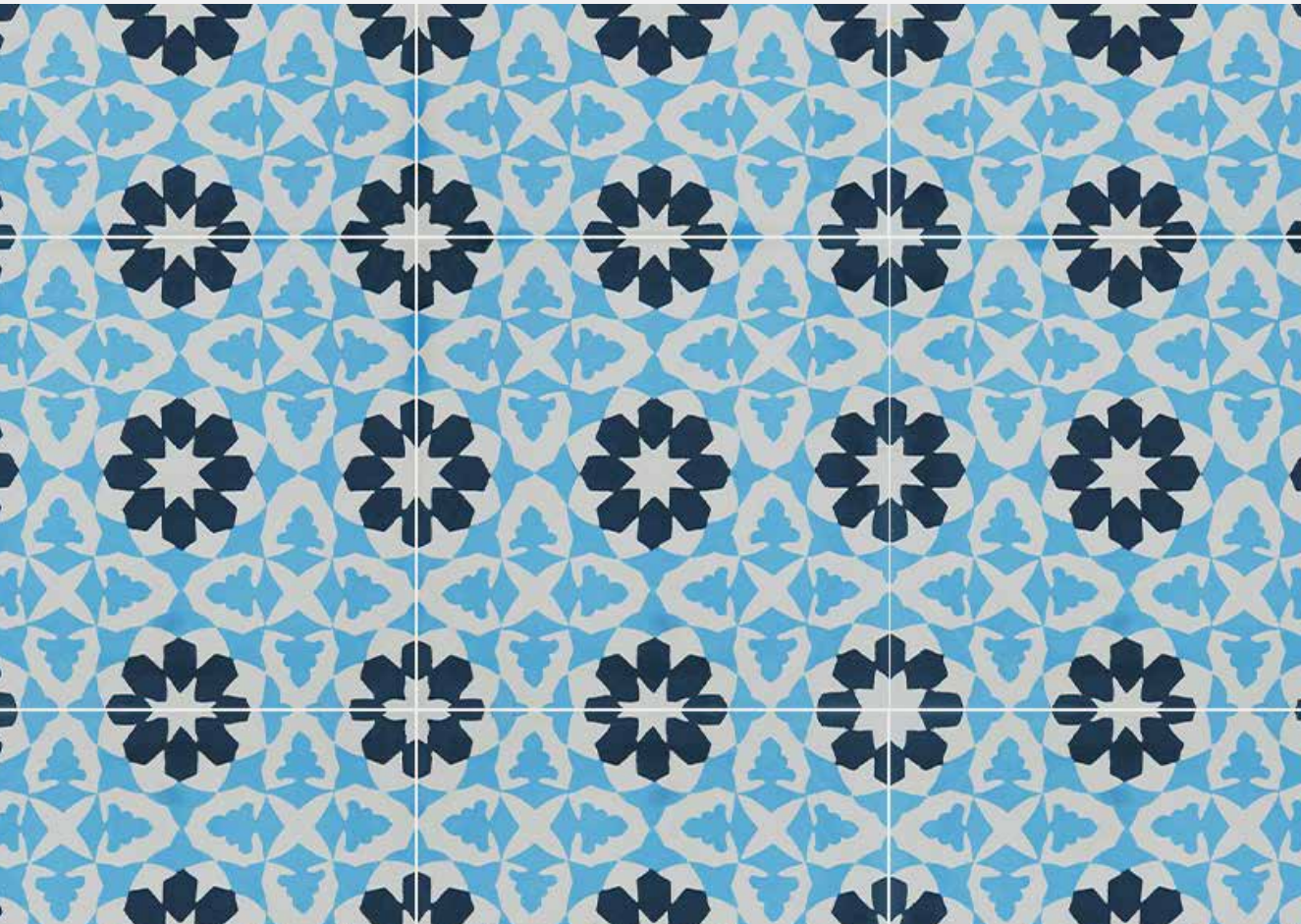

Like the brilliant, ever-changing hues of the sea, Ocean Cave takes you on an intriguing journey - one with new shapes and sights. Its intricate motifs, against a sombre background have a timeless appeal, and draw you in with their beauty, much like the mysterious oceans themselves.

Clean, beautiful lines, coupled with minimalist patterns

Sizes:
10x10, 8x8, 6x6

Thickness:
15.5, 9.5



North Sunrise



There is no sight quite like the sunrise. And like the golden rays spreading across the horizon at daybreak, north sunrise brightens up every corner of your space. Be it your floor or a feature wall, its captivating lines and curves are unlike any other.

Clean, beautiful lines, coupled with minimalist patterns

Sizes:
8x8 (Approx)

Thickness:
15.5, 9.5



Mosaic



With its roots in ancient Mesopotamia, the intricate art of mosaic has a vibrant, timeless legacy. Our namesake design follows in its footsteps, with its careful detailing, kaleidoscopic pattern and multitude of hues. Step in and out of history's mesmerizing pages, in your very own space.

Clean, beautiful lines, coupled with minimalist patterns

Sizes:
10x10, 8x8, 6x6

Thickness:
15.5, 9.5



Midnight Orchard

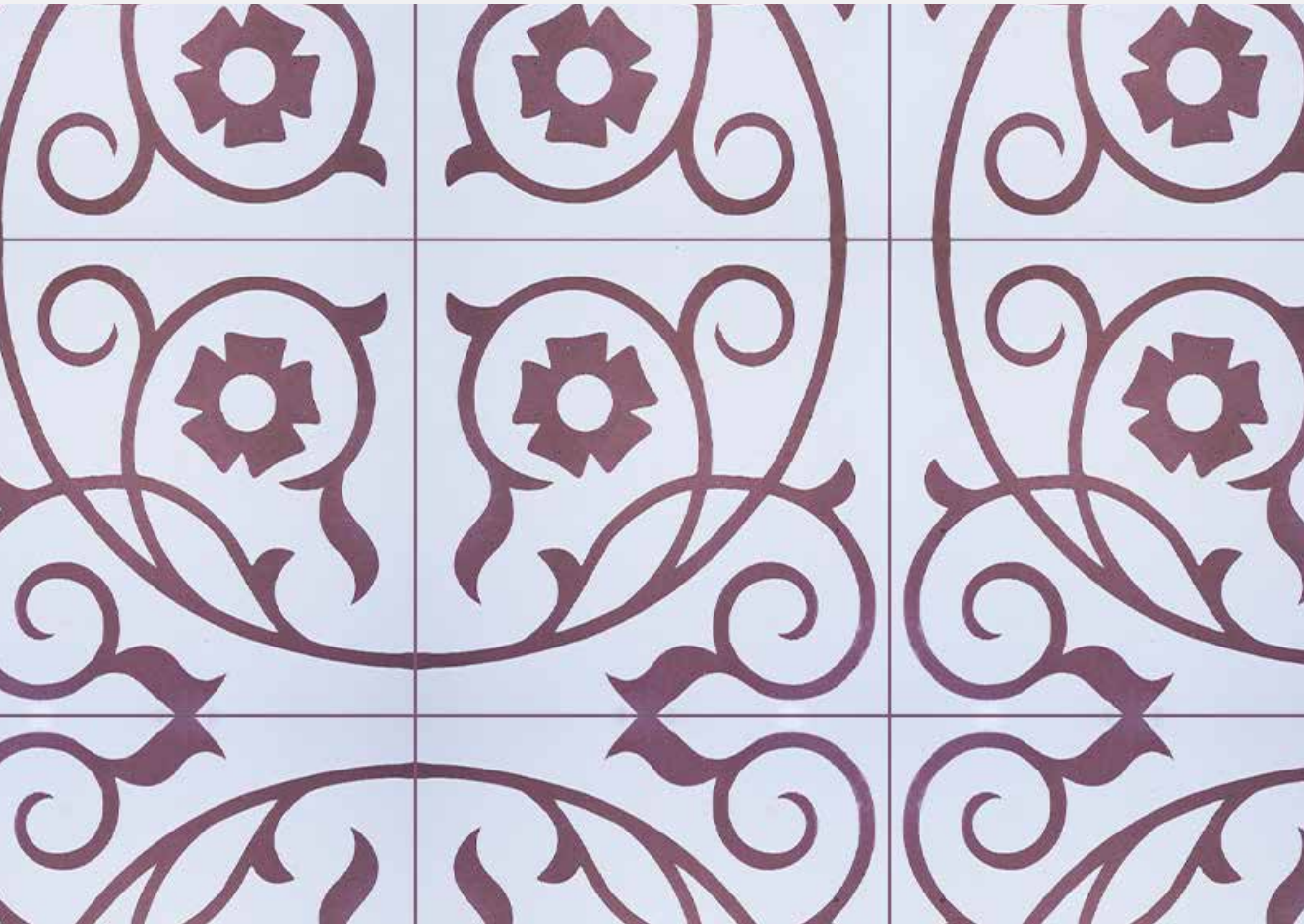

Step in and wander across the mystical fields of the Midnight Orchard. Delicate tendrils wrap around this organic design - and will bring your space alive with the beauty of endless, flower-strewn fields.

Clean, beautiful lines, coupled with minimalist patterns

Sizes:

10x10, 8x8, 6x6

Thickness:

15.5, 9.5

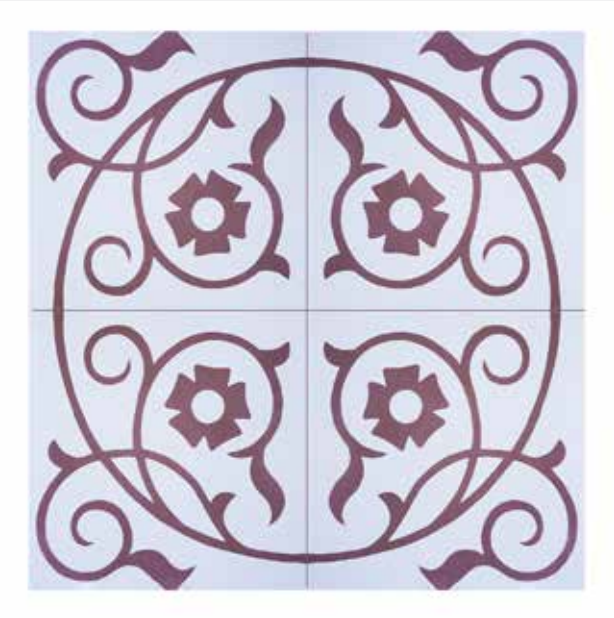

Looking Glass

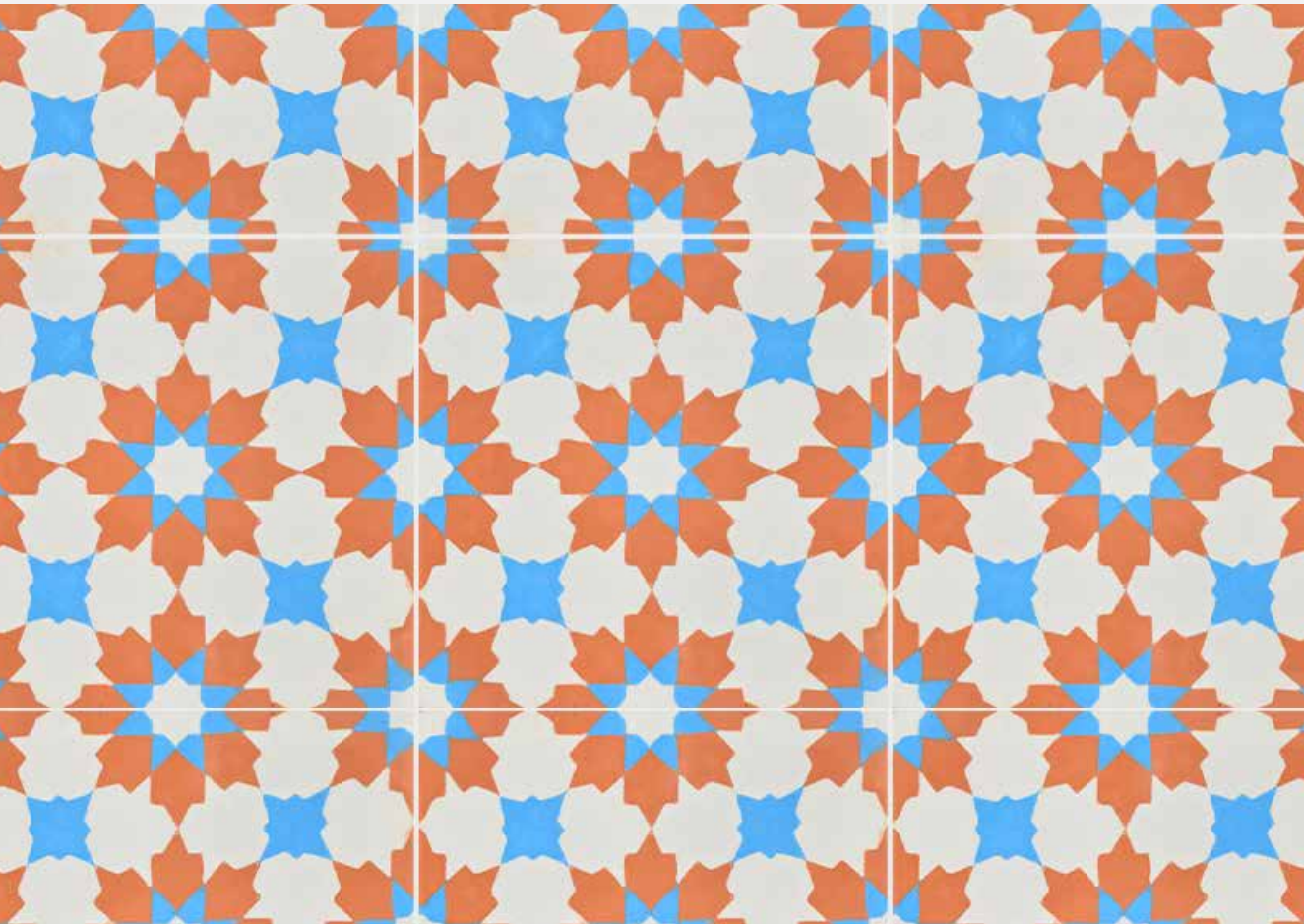

Multidimensional and edgy in its form, Looking Glass expresses countless patterns and paths all at once, setting a surreal canvas for your space. Be it your hallway, atrium or living room, Looking Glass’s unusual, kaleidoscopic charm will add an unmistakable depth and character to it.

Clean, beautiful lines, coupled with minimalist patterns

Sizes:

10x10, 8x8, 6x6

Thickness:

15.5, 9.5

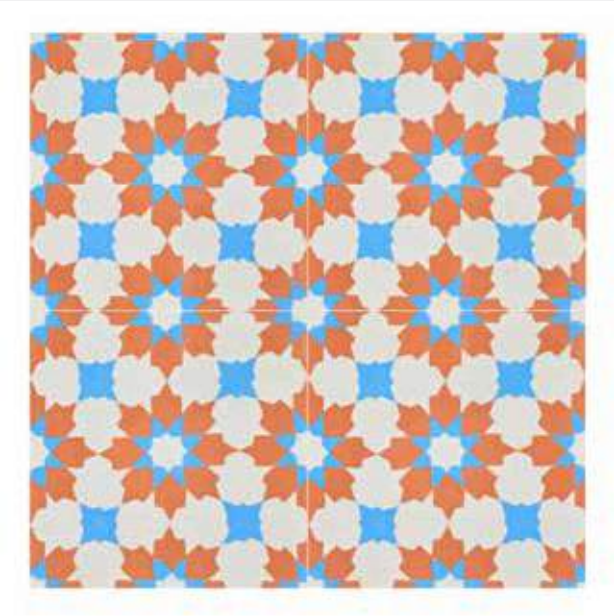
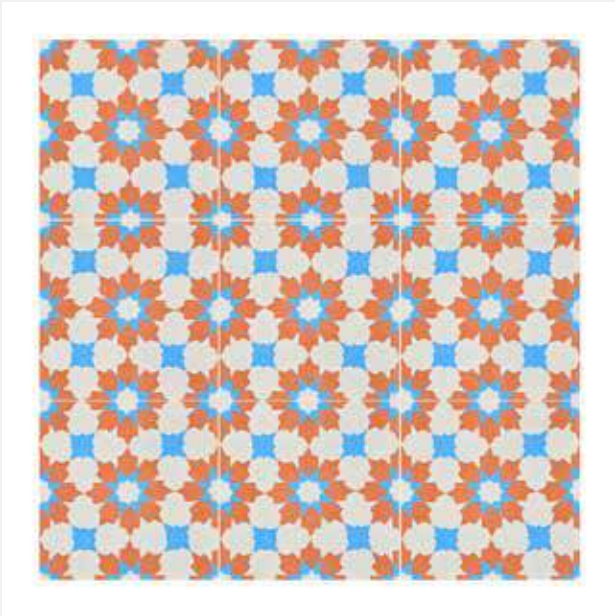
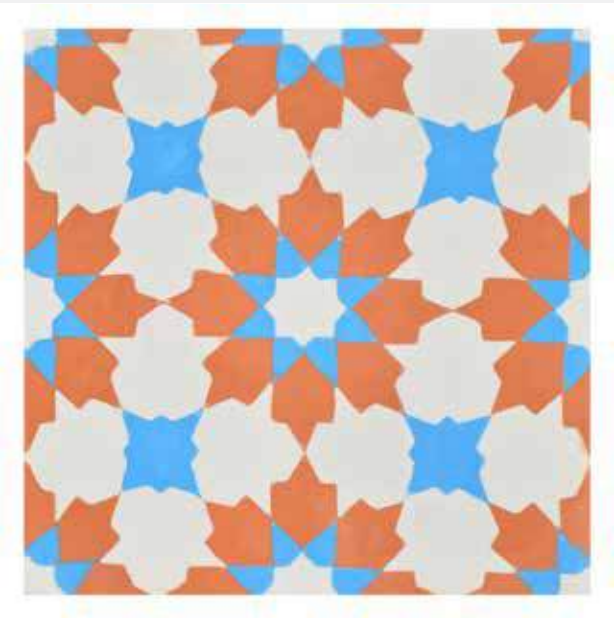

Linear Illusion



Sometimes, the simplest of thoughts could take on an incredible meaning, when looked at from a slightly different perspective. It is this very idea that led to the Linear Illusions - a deceptively simple design that is a wellspring of infinite pattern possibilities. A perfect choice for one that gravitates to the abstract, Linear Illusions lends itself beautifully to large spaces, long hallways and much more. A tilt of the head and you may find a brand new pattern you might've never seen before - how's that for a fresh perspective?

Clean, beautiful lines, coupled with minimalist patterns

Sizes:

10x10, 8x8, 6x6

Thickness:

15.5, 9.5



Kismet

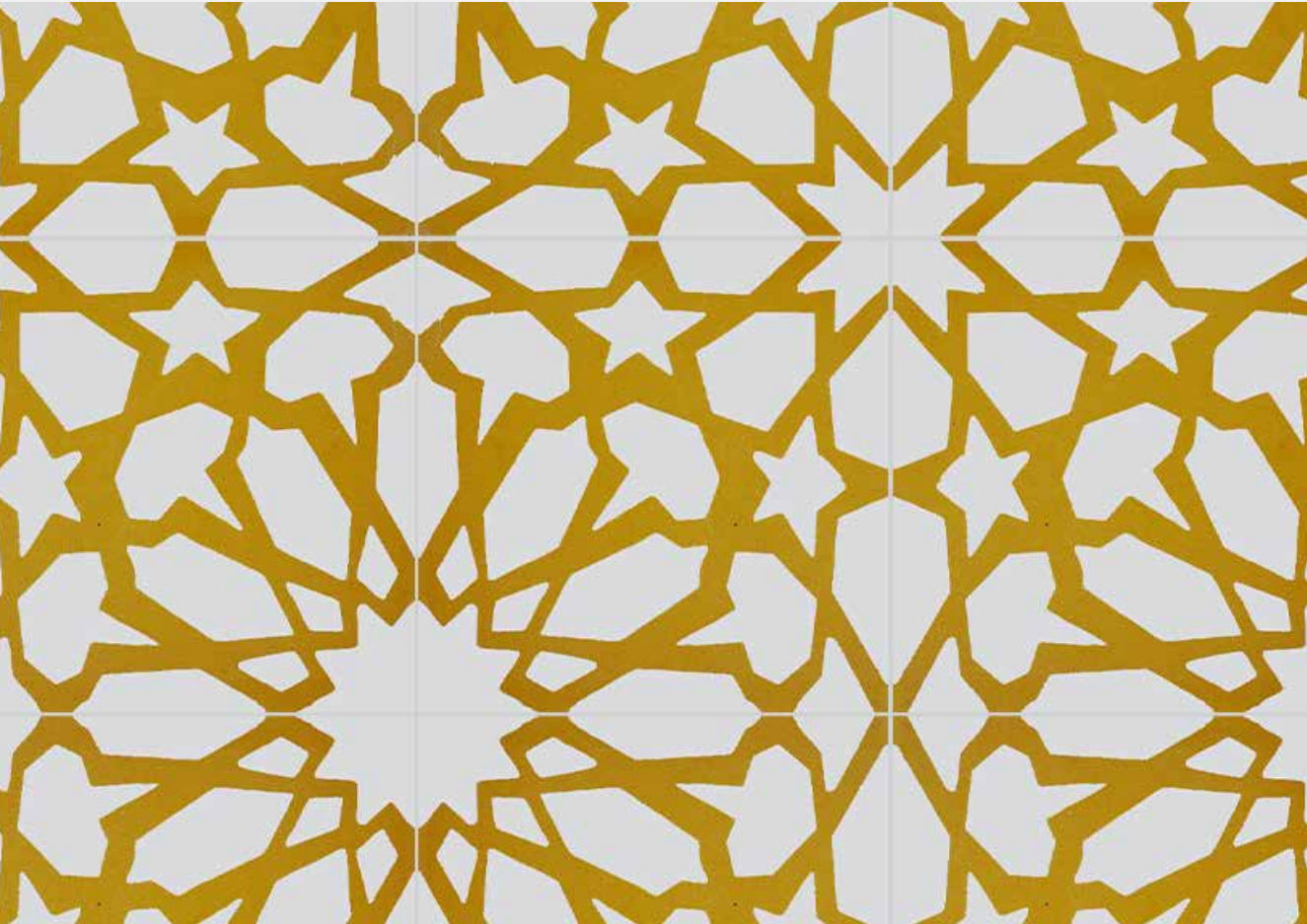

A word with Turkish origins, signifying, 'destiny', Kismet's many strong lines diverge, converge, collide and curl - much like life's twisting paths. With a touch of the abstract, its pattern is sure to lend a free-spirited aura to your space.

Clean, beautiful lines, coupled with minimalist patterns

Sizes:

10x10, 8x8, 6x6

Thickness:

15.5, 9.5

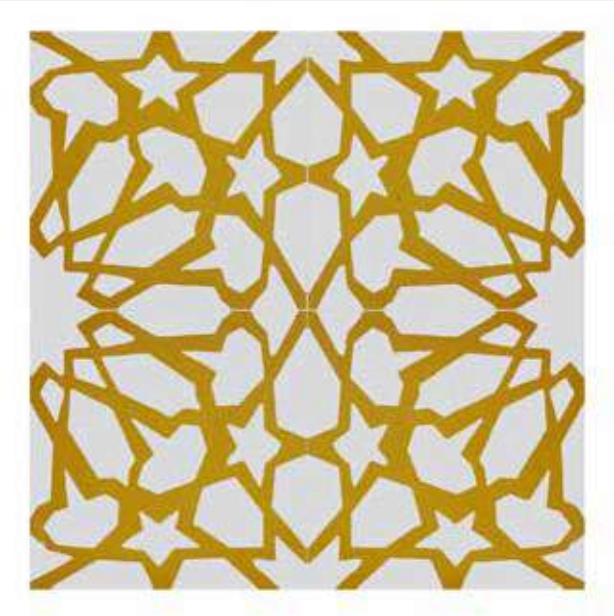
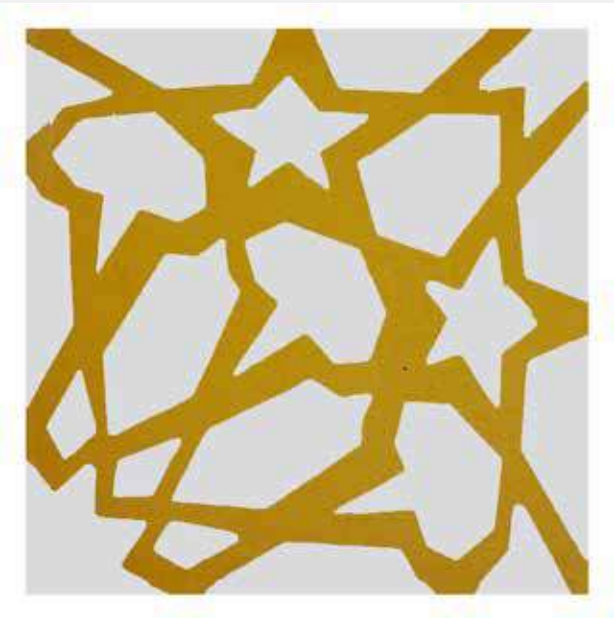

Kaleidoscope



With beautiful floral elements almost seeming to reflect unto themselves to create this mesmerising pattern, Kaleidoscope is striking and unapologetic in its beauty. Add rich, multi colored hues into the mix, and you have yourself a collection that will transform any area into the pièce de résistance of a home, or any space.

Clean, beautiful lines, coupled with minimalist patterns

Sizes:

10x10, 8x8, 6x6

Thickness:

15.5, 9.5



Jaisalmer Jaali

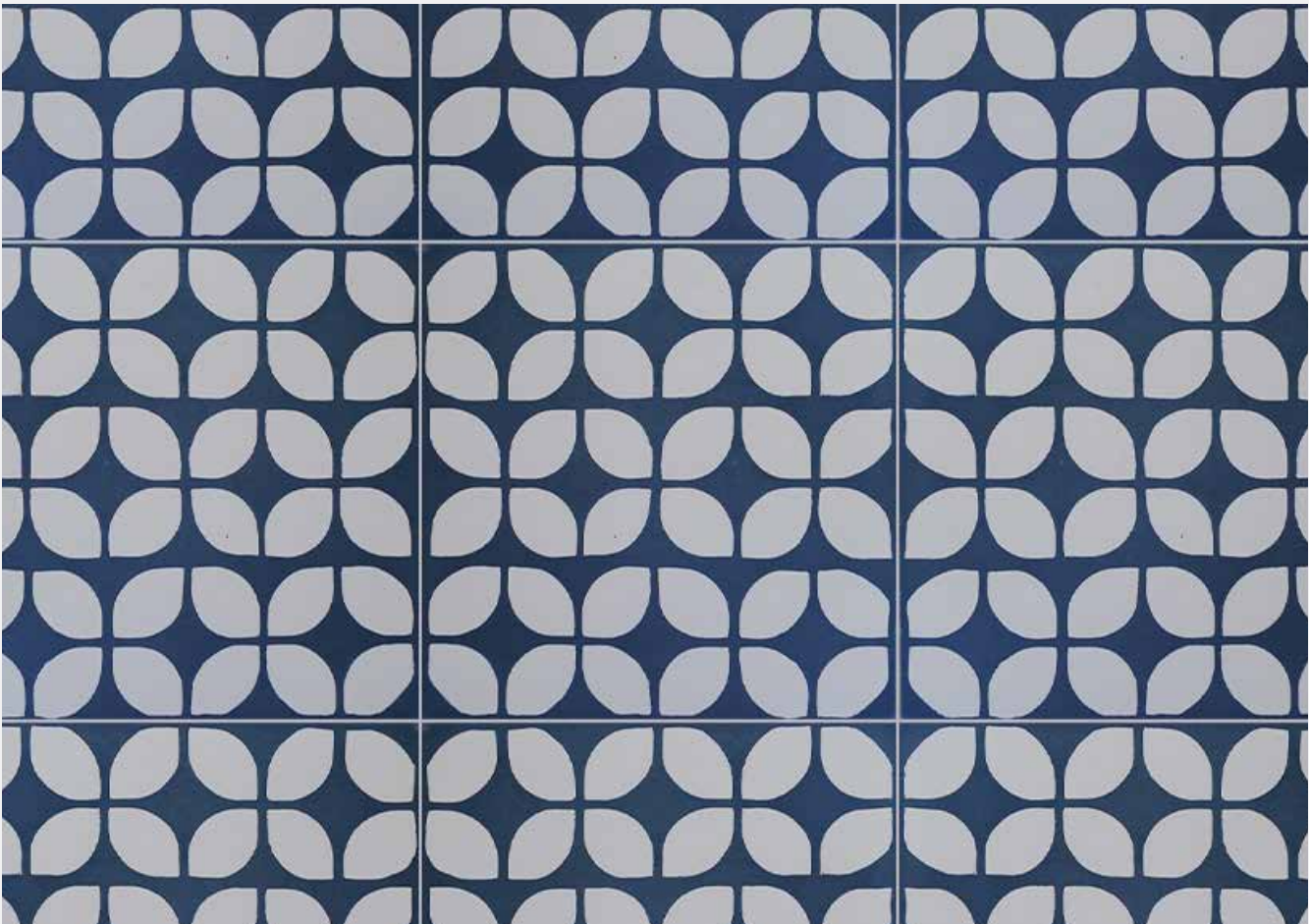

Jaisalmer Jaali is for those that wish to invite tradition into their space. Famed for its intricate jali-work, the state of Rajasthan in India excels in this ancient art of carving perforated stone art. Jaisalmer in particular steals the show, and this lattice-like pattern will adorn your walls and floors with the pride of the times gone by.

Clean, beautiful lines, coupled with minimalist patterns

Sizes:

10x10, 8x8, 6x6

Thickness:

15.5, 9.5

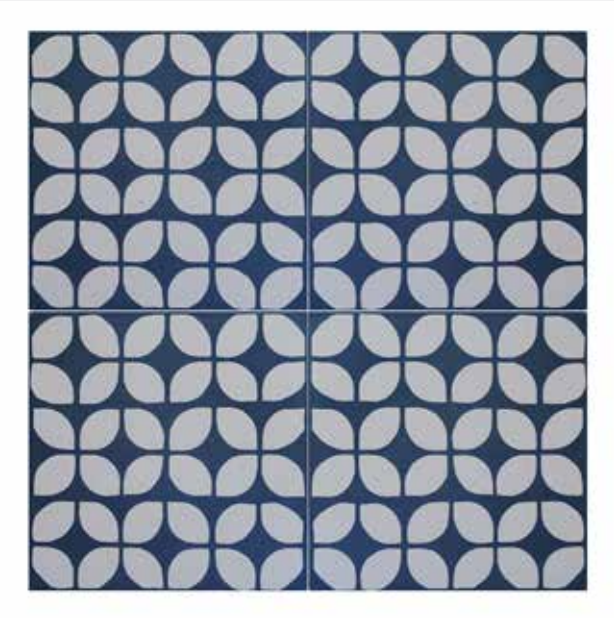
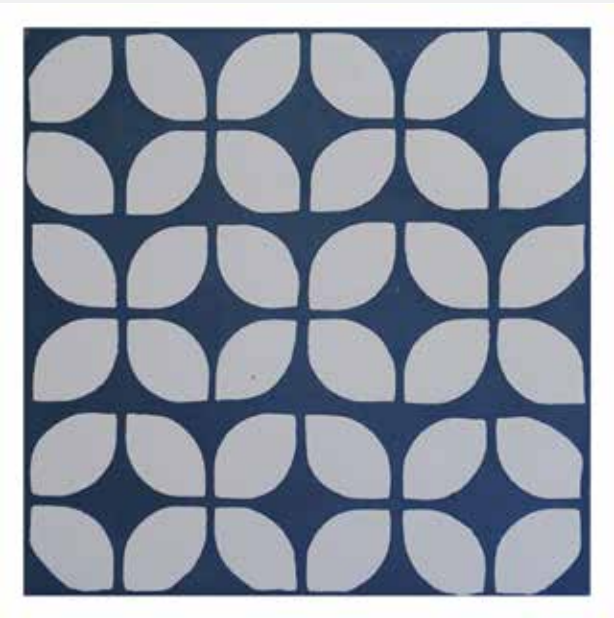

Infinity



With intriguing lines and shapes that allow for countless design possibilities, the infinity collection does more than justice to its name. Use your imagination to mix things up, and create a pattern that is one of a kind. This is art that you can truly call your own.

Clean, beautiful lines, coupled with minimalist patterns

Sizes:

10x10, 8x8, 6x6

Thickness:

15.5, 9.5

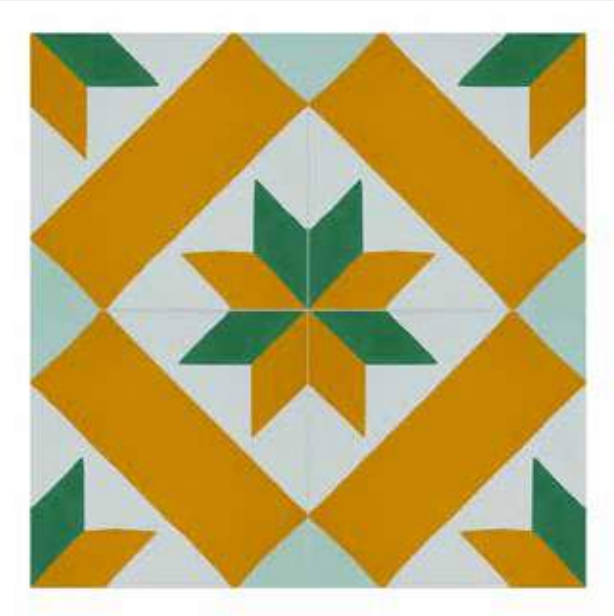
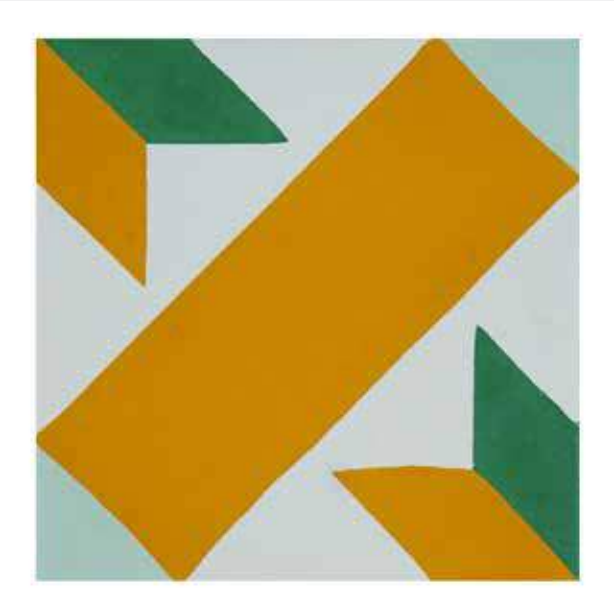

Immemorial

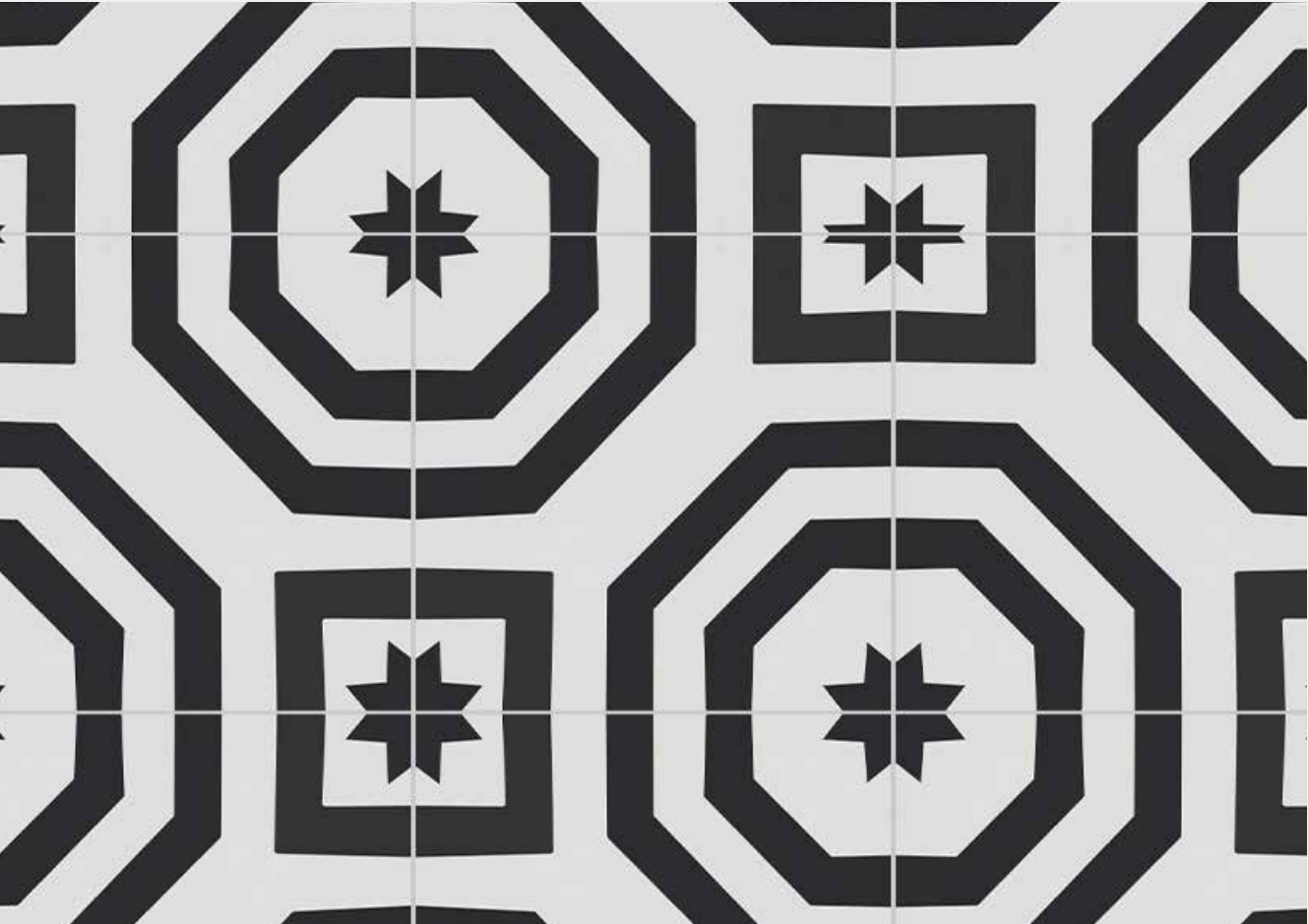

In countless civilizations over millennia, the eight pointed star motif has held deep significance - representing concepts like the beginning, creation, abundance and more. Our collection 'Immemorial' gives this ancient concept a contemporary twist, blending it with other geometric elements to create a one of a kind pattern that merges the old with the new.

Clean, beautiful lines, coupled with minimalist patterns

Sizes:

10x10, 8x8, 6x6

Thickness:

15.5, 9.5



Hidden Depth

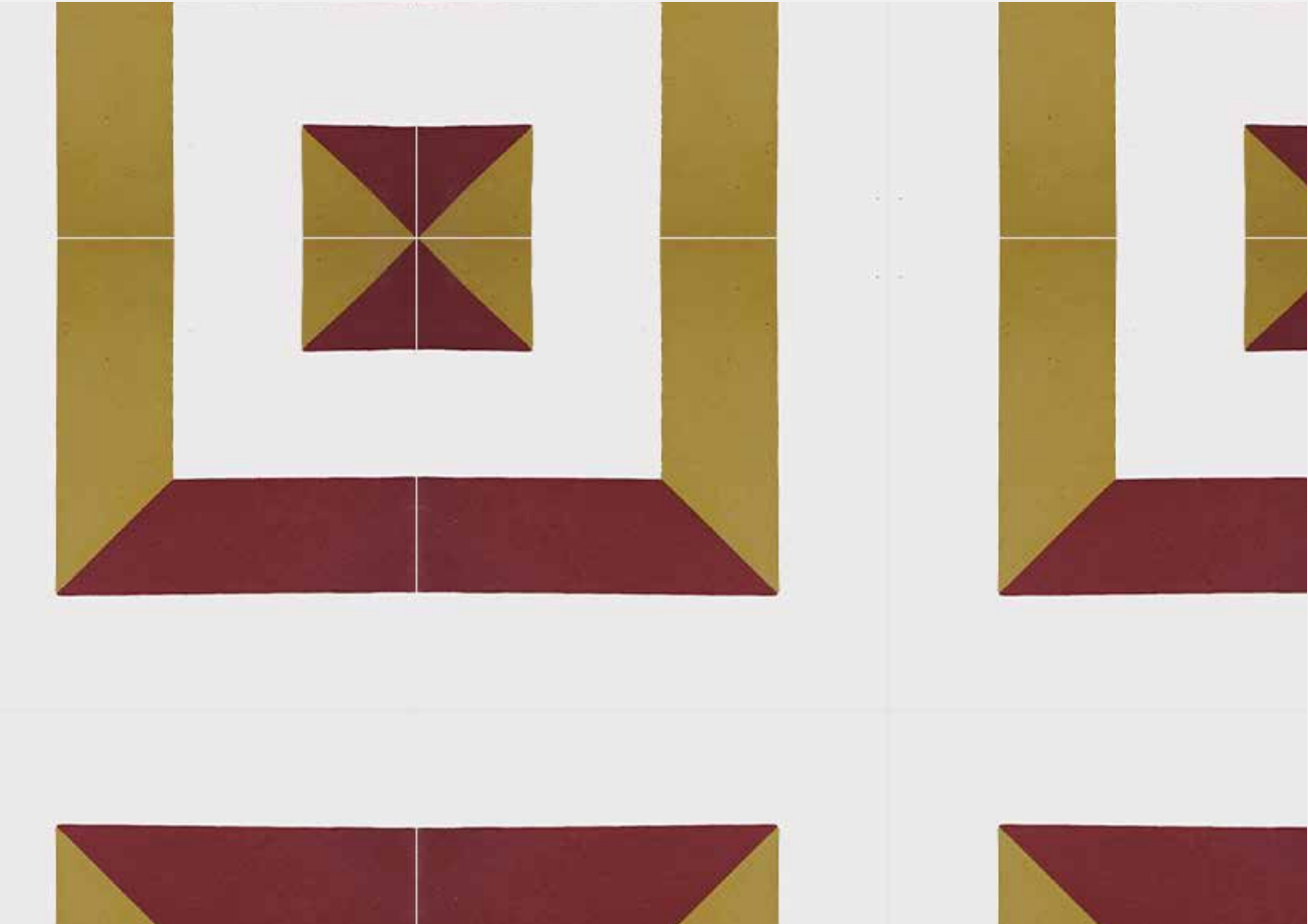

It's not only the cause for life on our blue planet, but its mysteries run far deeper - the ever changing colors and beauty of the oceans and rivers has captured the human imagination for eons. It was only natural, then, for us to bring this enigmatic element alive in our design. Hidden Depths is an inventive interpretation, with varying shades of deep navy, aqua and sky blue repeating in a mesmerising pattern as it mimics the flowing waters and its many moods.

Clean, beautiful lines, coupled with minimalist patterns

Sizes:

10x10, 8x8, 6x6

Thickness:

15.5, 9.5

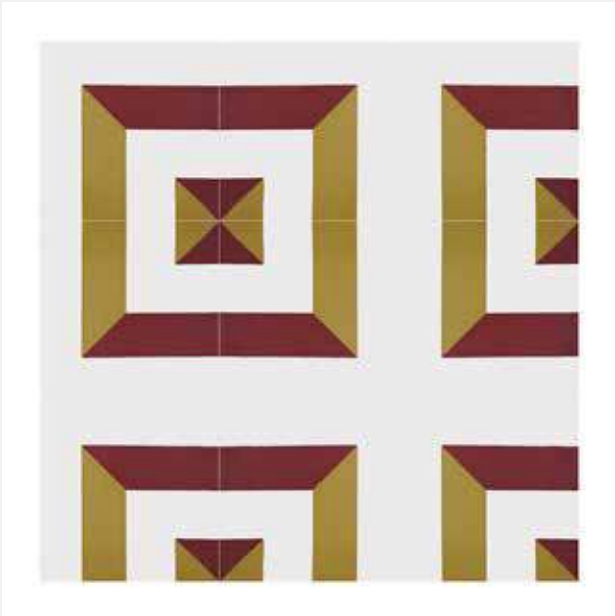

Galaxy

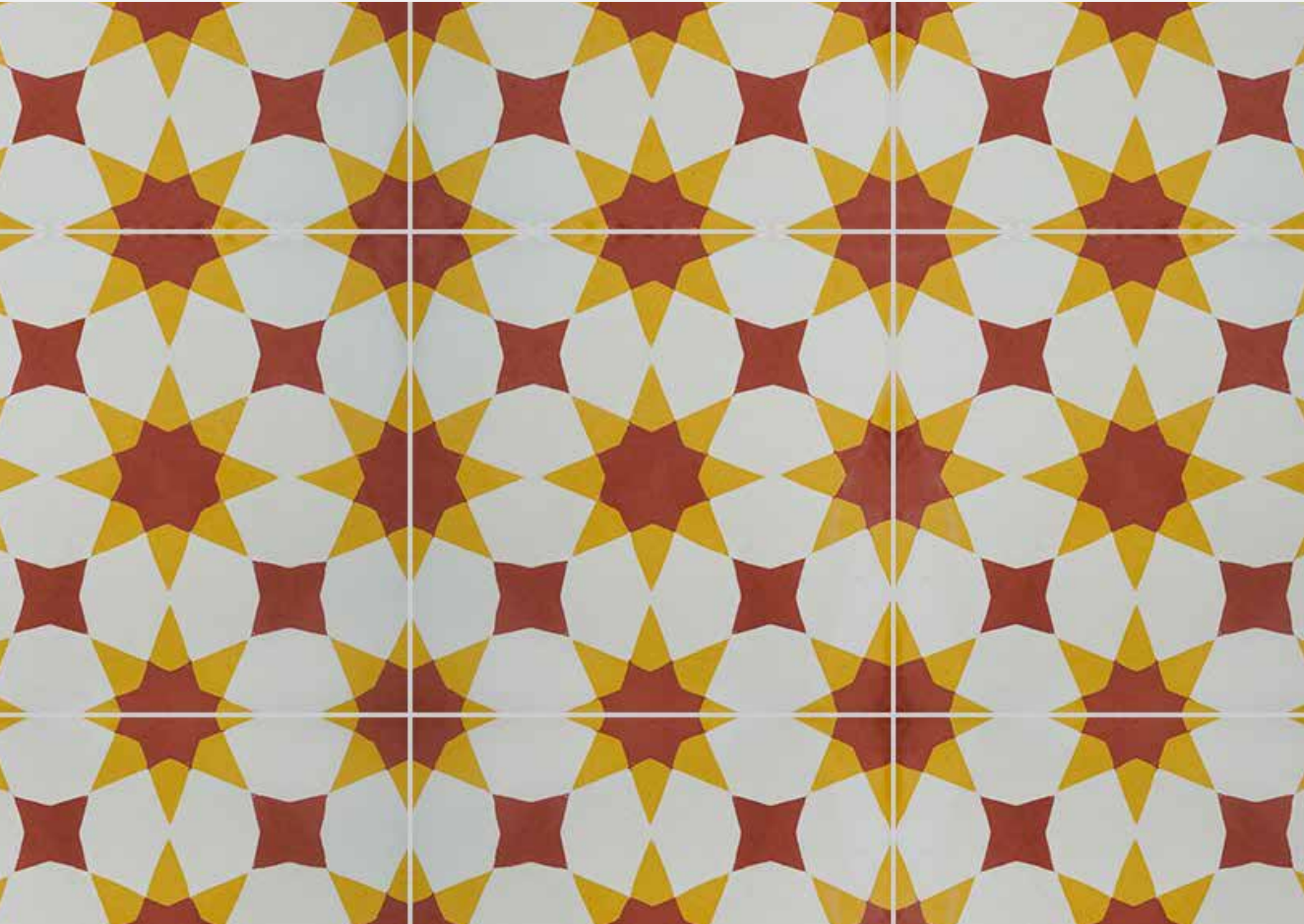

Swim amongst a sea of stars with Galaxy. A striking pattern with a futuristic edge, its elements lend themselves beautifully to any space (pun intended!) you choose. Why not glimpse the cosmic, even as your feet stay firmly planted on the ground?

Clean, beautiful lines, coupled with minimalist patterns

Sizes:

10x10, 8x8, 6x6

Thickness:

15.5, 9.5

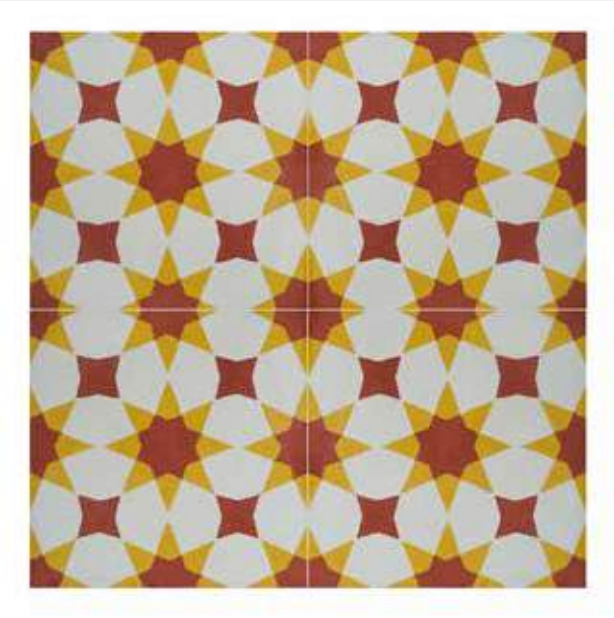
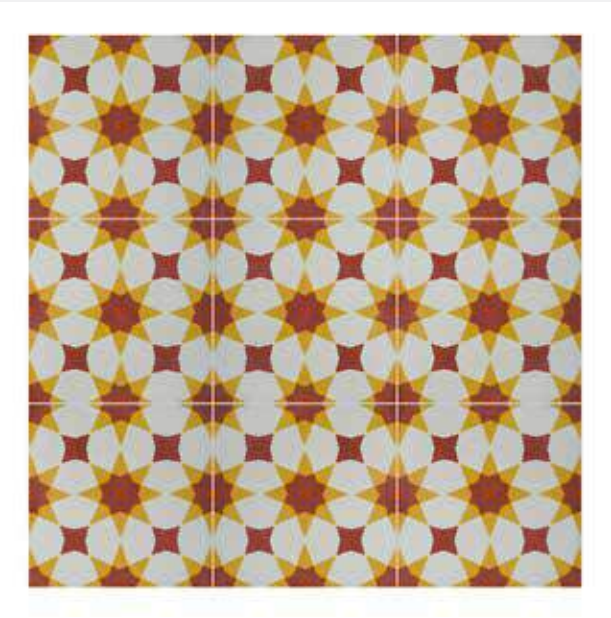

French Riviera



Inspired by the striped shirts worn by the french seamen on their sea coast, French Riviera transports you to the azure seas of the mediterranean french seaside. It is said that Coco Chanel was immensely inspired by this classic style, and we can surely see why!

Clean, beautiful lines, coupled with minimalist patterns

Sizes:

10x10, 8x8, 6x6

Thickness:

15.5, 9.5

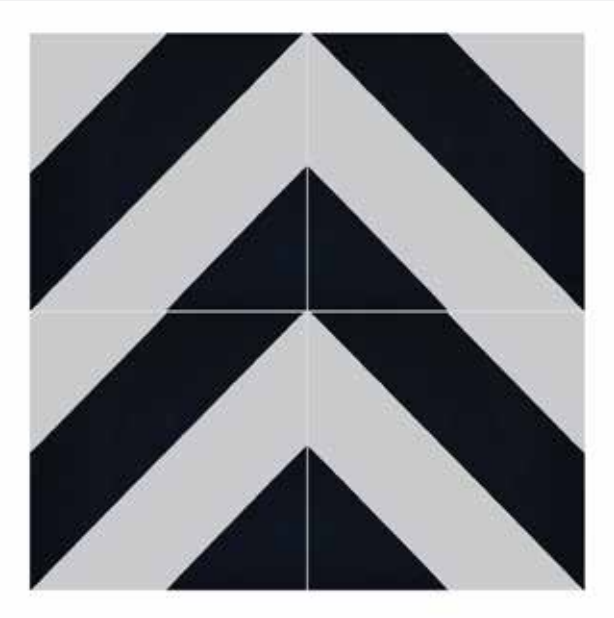

Escher's Doodle

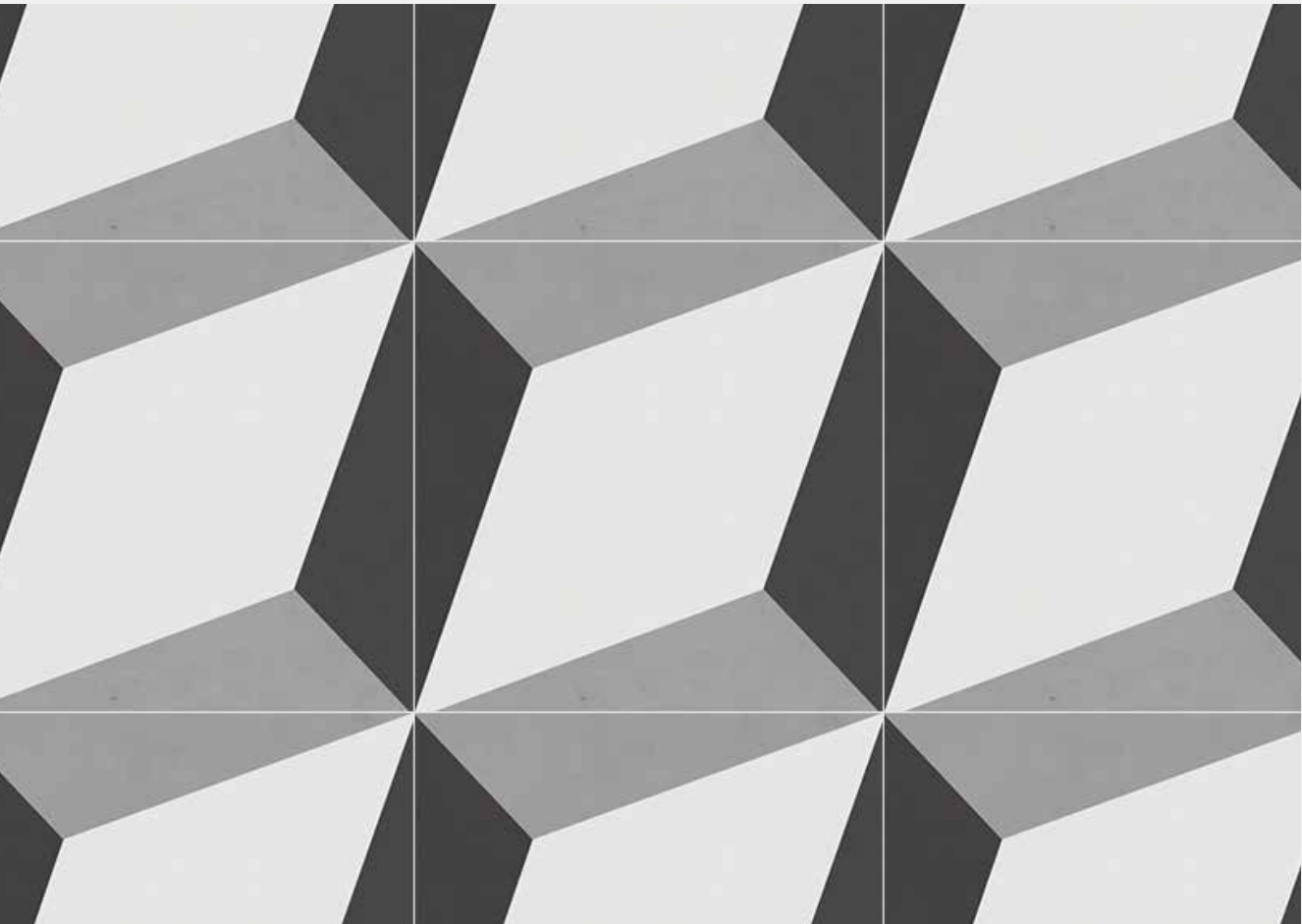

Taking a cue from the mind bending genius of the celebrated artist, this stunning pattern is as mesmerizing as it is unforgettable. Its hypnotic geometry makes it the perfect choice for any room or space you'd want highlighted - because, believe us, you will find all eyes leading there.

Clean, beautiful lines, coupled with minimalist patterns

Sizes:

10x10, 8x8, 6x6

Thickness:

15.5, 9.5

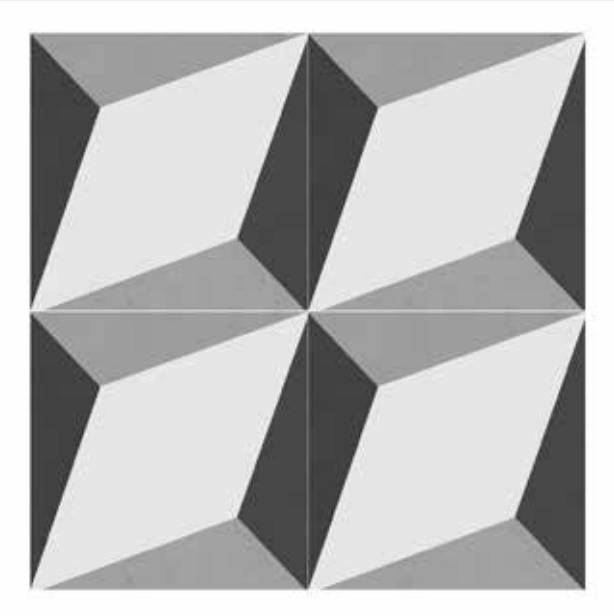
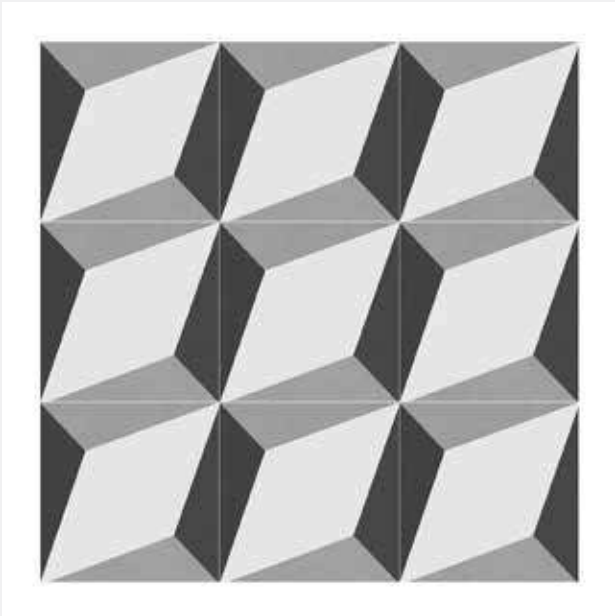

Empress

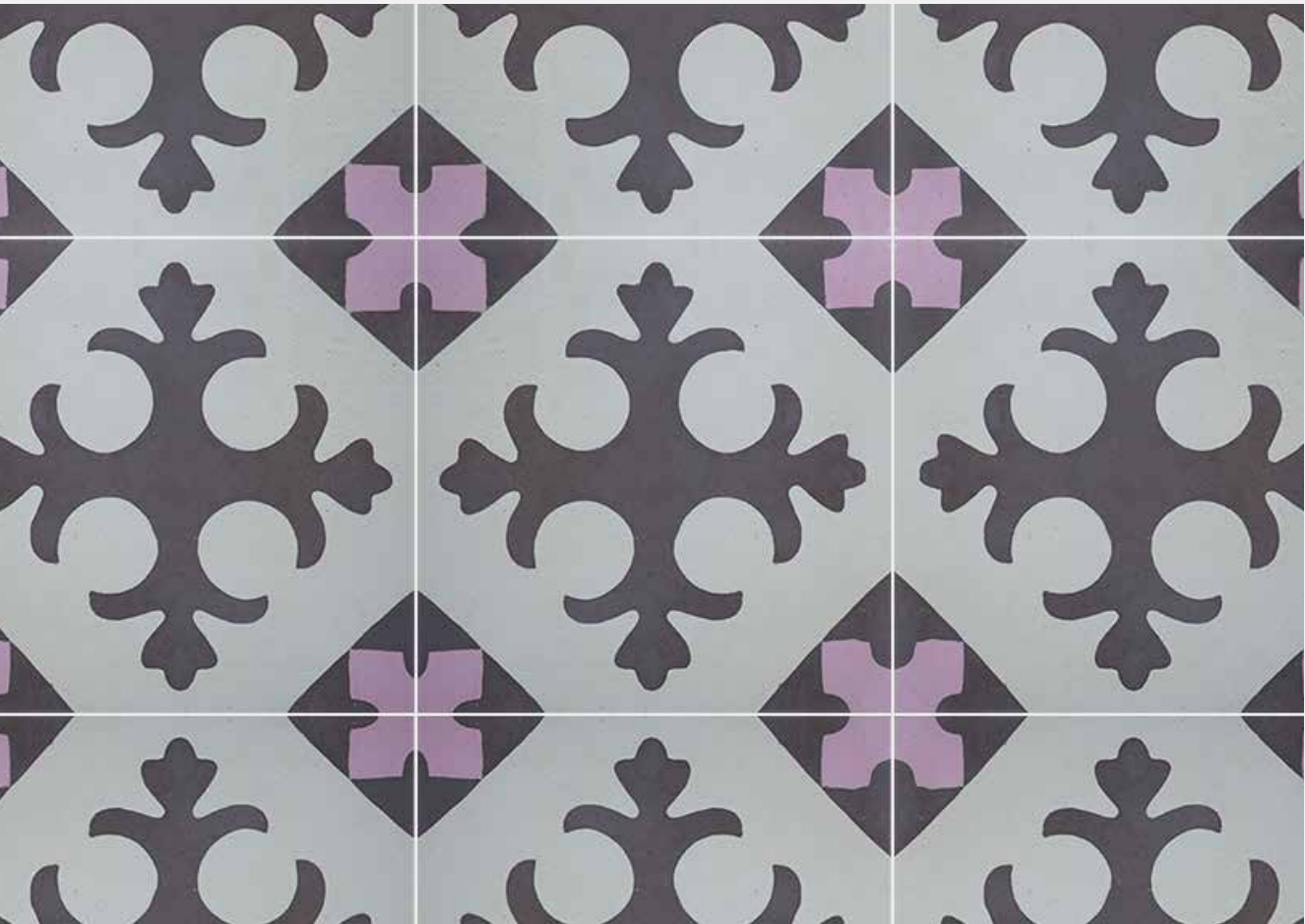

With a graceful crown motif at its heart, The Empress takes inspiration from the grand, bejewelled crowns symbolic of the past's regal magnificence. Its fluid lines, contrasting hues and symmetrical elements makes it the perfect choice for your floors and walls, adding a dash of splendor to your kitchen, shower and more.

Clean, beautiful lines, coupled with minimalist patterns

Sizes:

10x10, 8x8, 6x6

Thickness:

15.5, 9.5

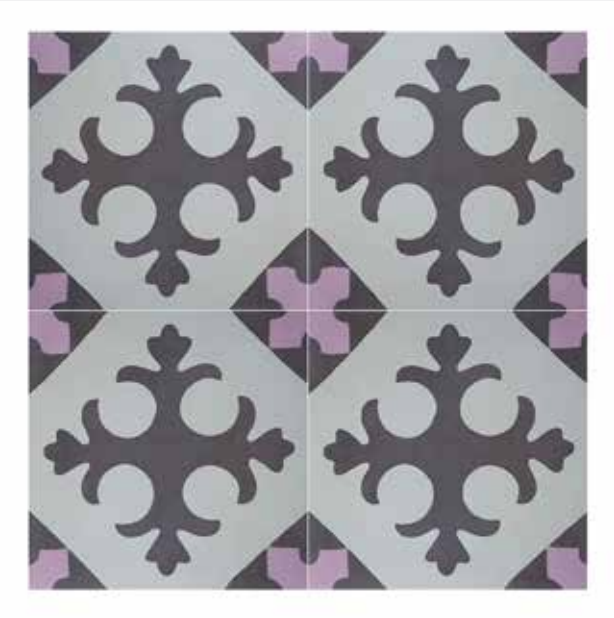
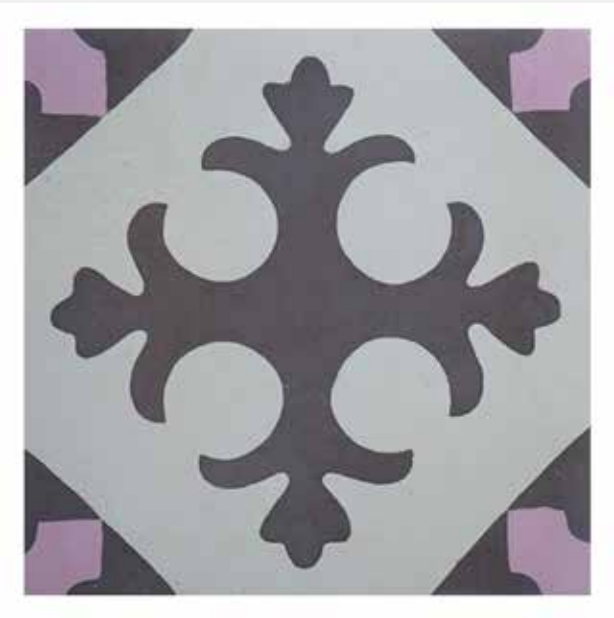

Eclipse



Two rich hues entwined in an enigmatic dance, eclipse narrates the way day takes over night, only to be eclipsed in the moon's shade soon after. A part of our signature hexa series, this hexagon tile pattern creates refreshing shapes when pieced together.

Clean, beautiful lines, coupled with minimalist patterns

Sizes:
8x8 (Approx)

Thickness:
15.5, 9.5



Dreamer



Ever had a dream within a dream? This simple yet sublime pattern is for the vivid dreamers among us that revel in finding fresh, new perspectives. Dipped in rich hues within hues, this hexagon tile pattern is our way of appreciating those that go beyond and look a little deeper.

Clean, beautiful lines, coupled with minimalist patterns

Sizes:

10x10, 8x8, 6x6

Thickness:

15.5, 9.5

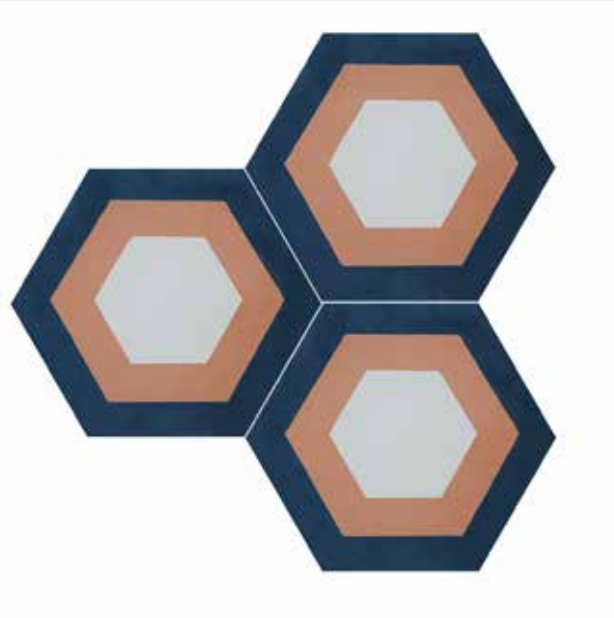
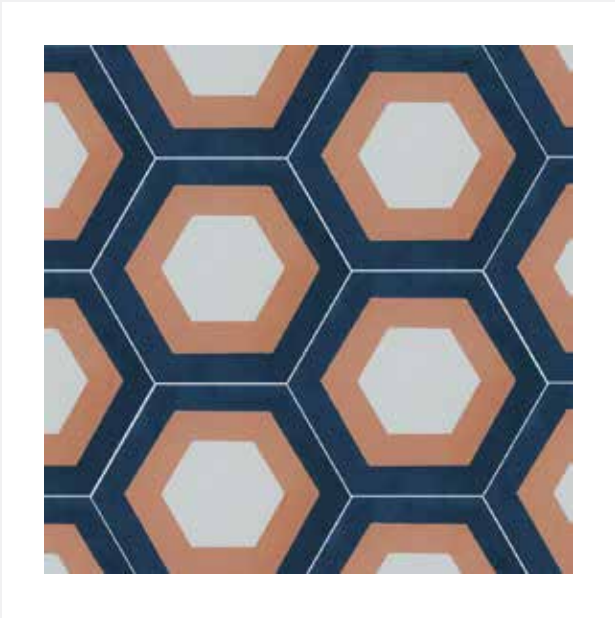
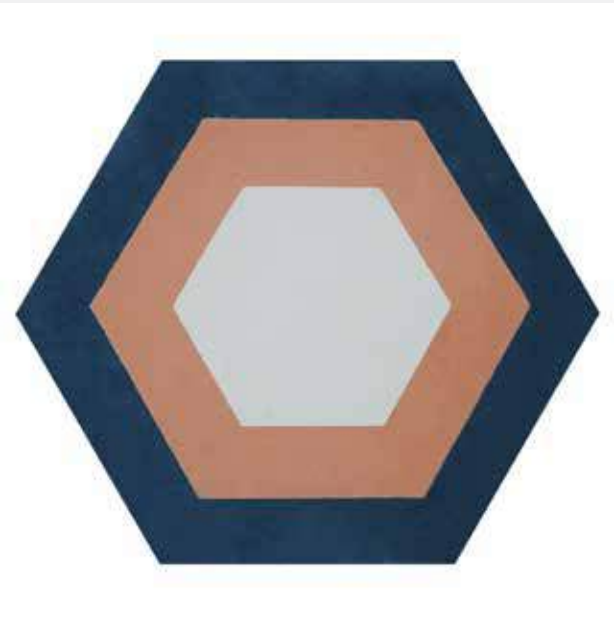

Dot to Dot

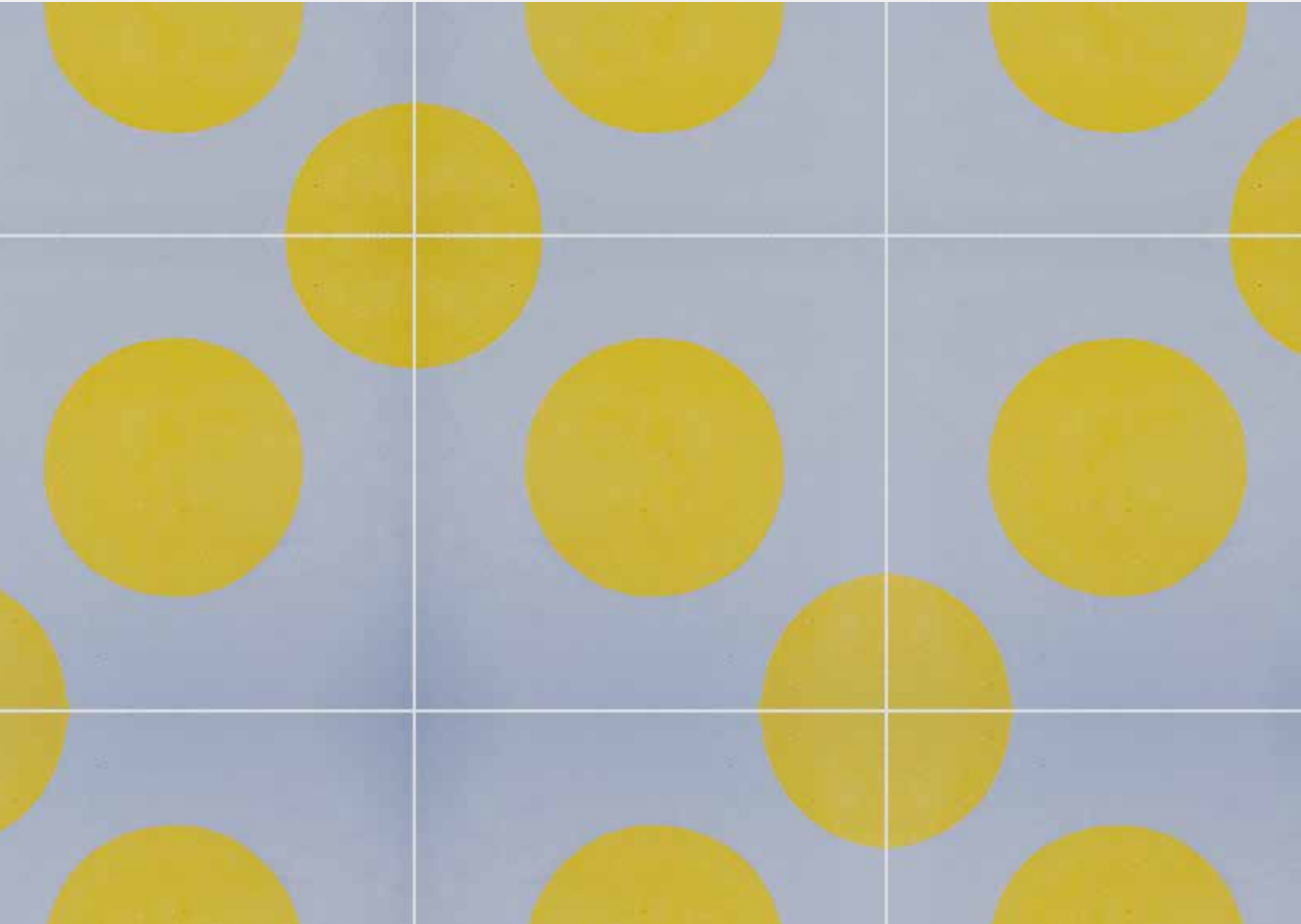

Connect the imaginary lines, and you never know what you may find! A lovely choice for your kitchen, bedroom, verandah and more, dot to dot promises to brighten up any space that it graces. We think this pattern has a sunny disposition, don't you?

Clean, beautiful lines, coupled with minimalist patterns

Sizes:
10x10, 8x8, 6x6

Thickness:
15.5, 9.5

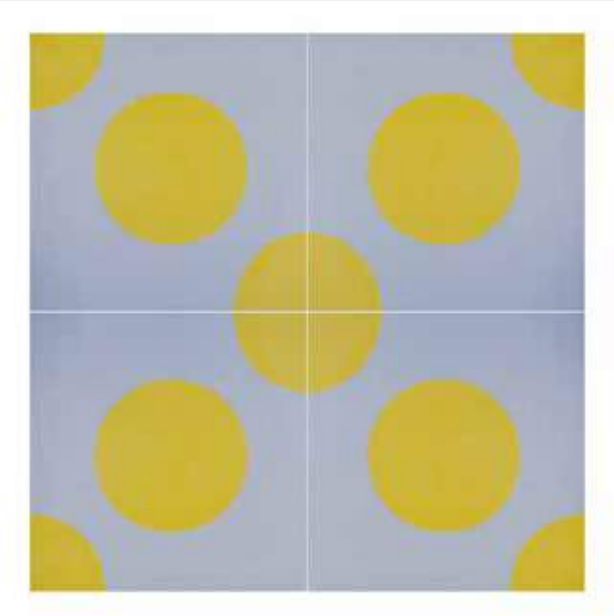
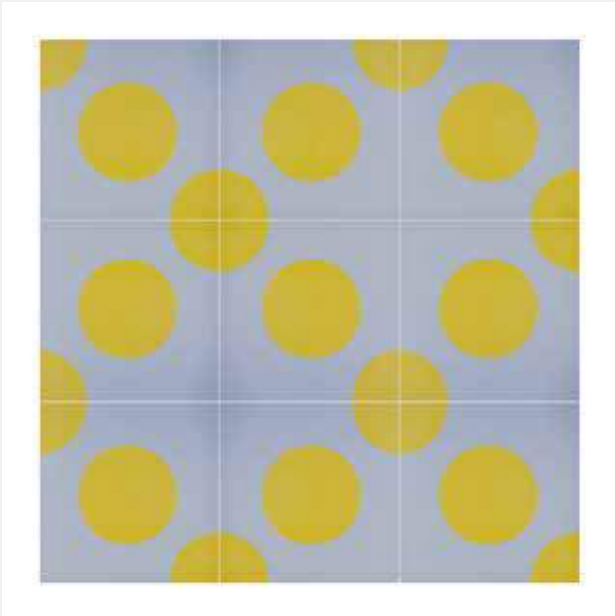

Dimensions

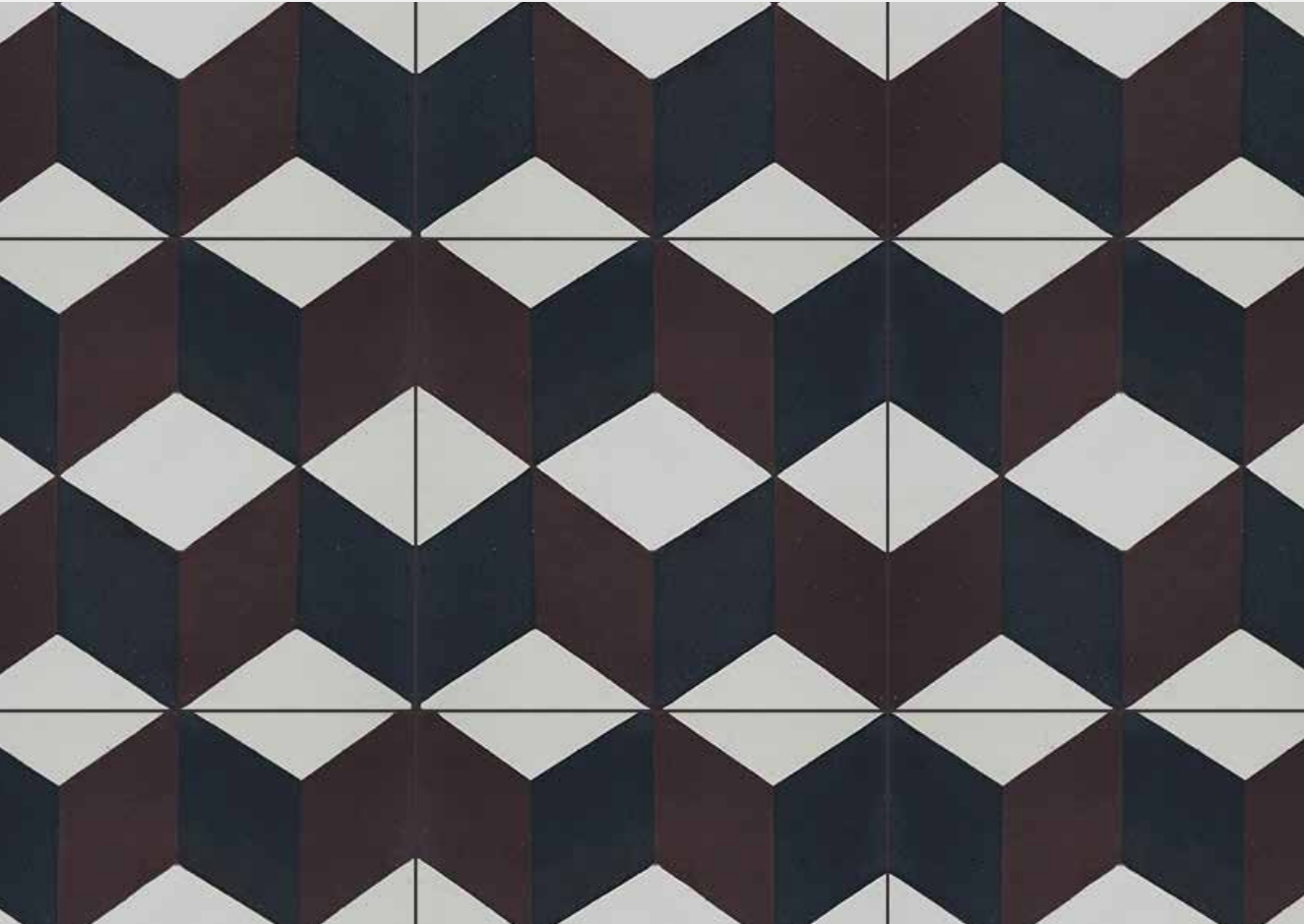

We simply adore the vibrant hues that flood Havana’s tropical homes and lanes. There’s a reason it’s nicknamed ‘the city of colors’, and our pattern, ‘Havana Street’ pays a fitting tribute to a vibrant town that’s truly one of a kind.

Clean, beautiful lines, coupled with minimalist patterns

Sizes:

10x10, 8x8, 6x6

Thickness:

15.5, 9.5



Andalusia

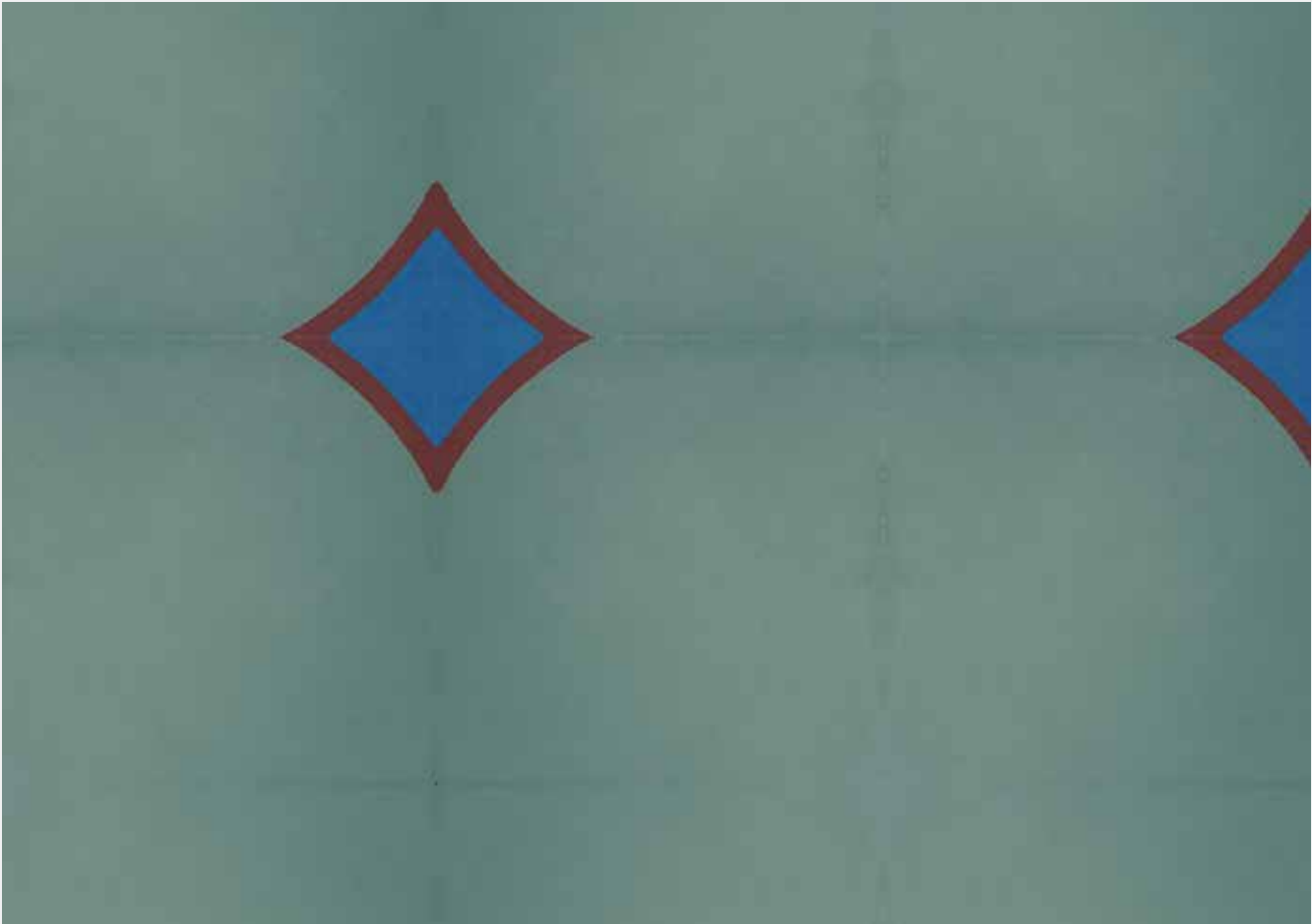

Infuse a seaside Andalusian charm to your space with this minimal yet lovely design. With their famous Catedral, the beautiful Cordoba Mezquita, and the gorgeous red borrowed from flamenco dancers, Andalusia will surely brighten up your walls!

Clean, beautiful lines, coupled with minimalist patterns

Sizes:

10x10, 8x8, 6x6

Thickness:

15.5, 9.5

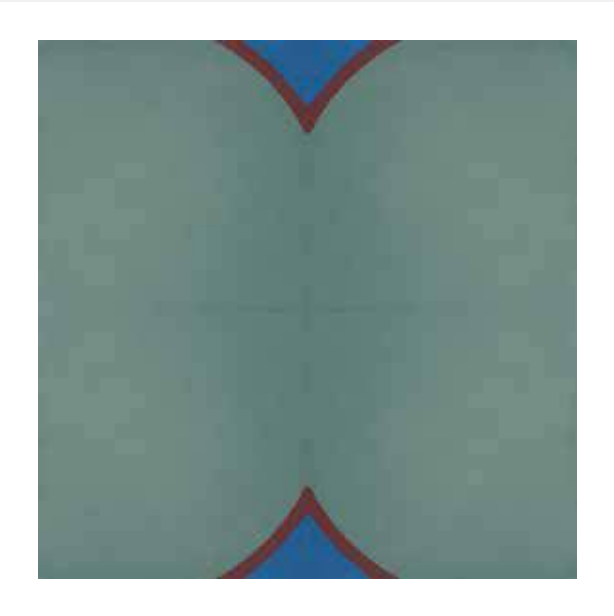
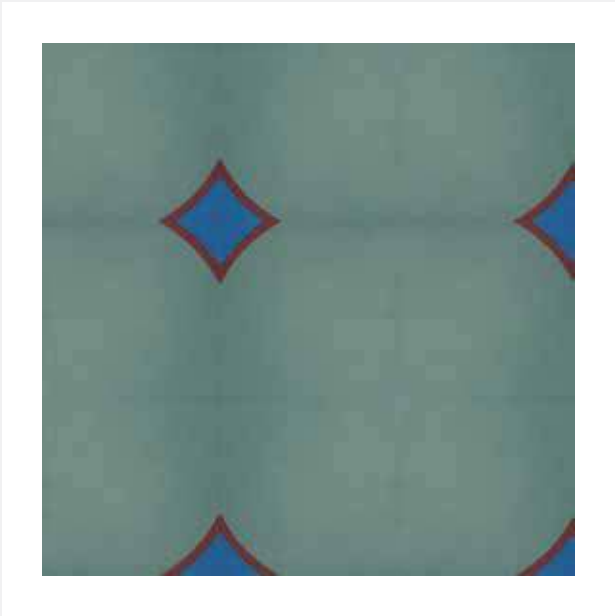

Arabesque



The Arabesque is a unique ancient design with interlocking textures. This rope-like pattern is known to have originated since 300 B.C and is what inspired our design of the same name. Have a piece of ancient history grace your home with this timeless style.

Clean, beautiful lines, coupled with minimalist patterns

Sizes:

10x10, 8x8, 6x6

Thickness:

15.5, 9.5

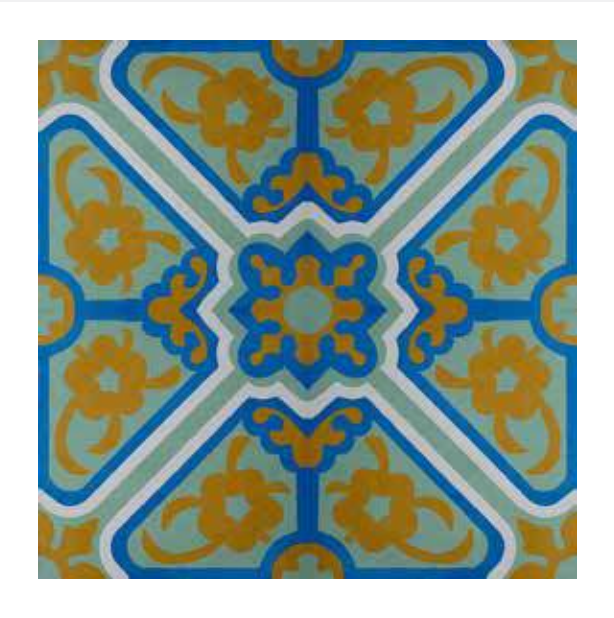

Aztec



The enigmatic art of ancient Aztec culture inspired this unmistakable beautiful design. Use it to highlight your living rooms, kitchen or verandahs to let your worldly aesthetic shine through for all to see.

Clean, beautiful lines, coupled with minimalist patterns

Sizes:

10x10, 8x8, 6x6

Thickness:

15.5, 9.5

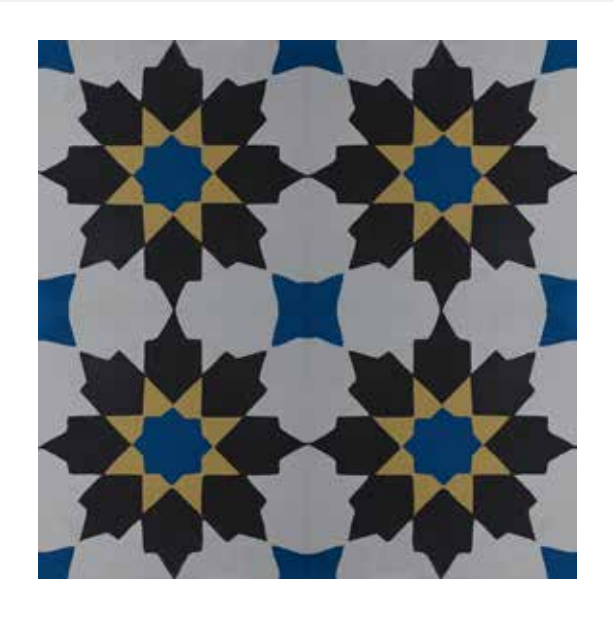
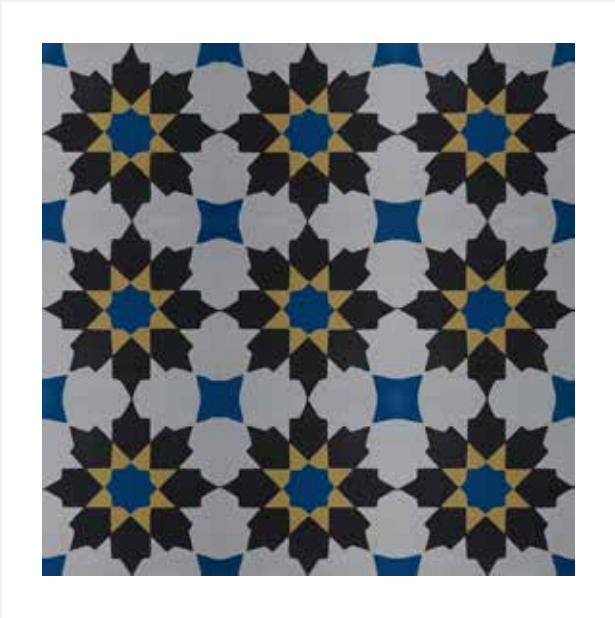
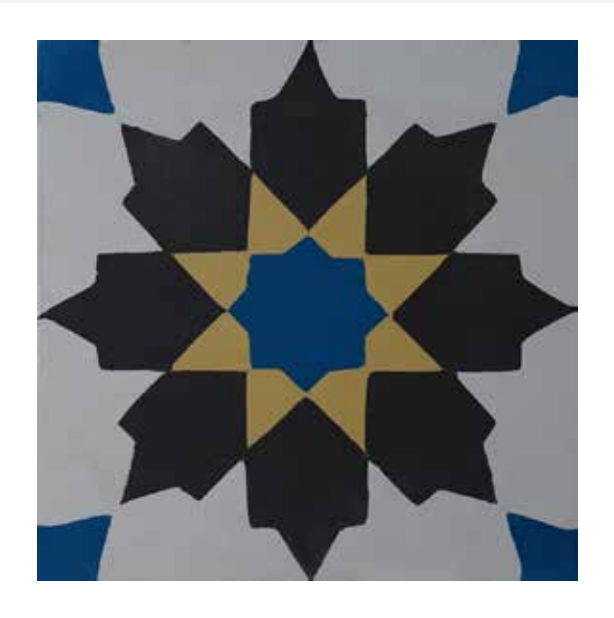

Barcelona



With its delicate stripes against a sea of white, 'Barcelona' will turn your floors and walls into works of art! The striped flag of this magical and historical city served as inspiration for this minimal design.

Clean, beautiful lines, coupled with minimalist patterns

Sizes:

10x10, 8x8, 6x6

Thickness:

15.5, 9.5

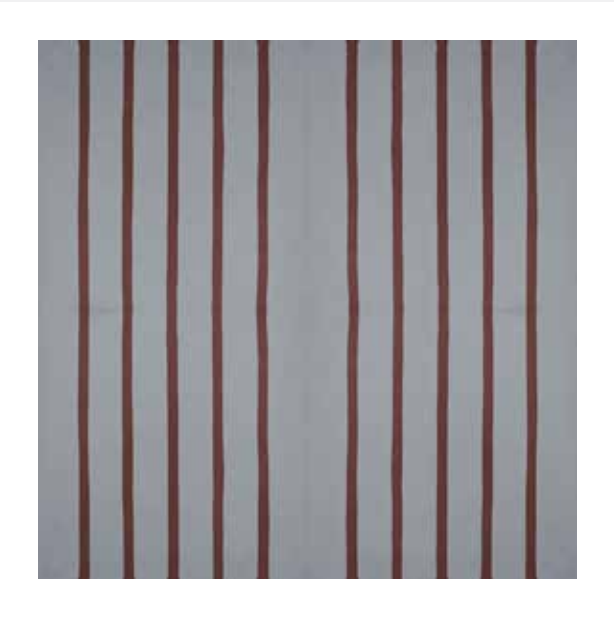
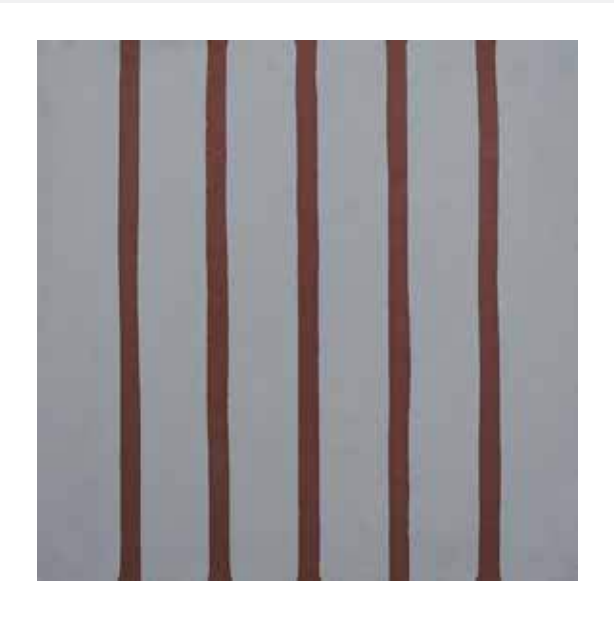

Costa Nova



Costa Nova literally means New Coast. The inspiration of this design comes from the colours and beauty of Aveiro which is inseparable from the famous haystacks of Costa Nova do Padro (New Shore of the Meadow), a fishing town in Portugal. The design takes you back in time to an era when local fishermen transform simple storage houses in this tranquil town into happening living spaces.

Clean, beautiful lines, coupled with minimalist patterns

Sizes:

10x10, 8x8, 6x6

Thickness:

15.5, 9.5



Crystal Maze

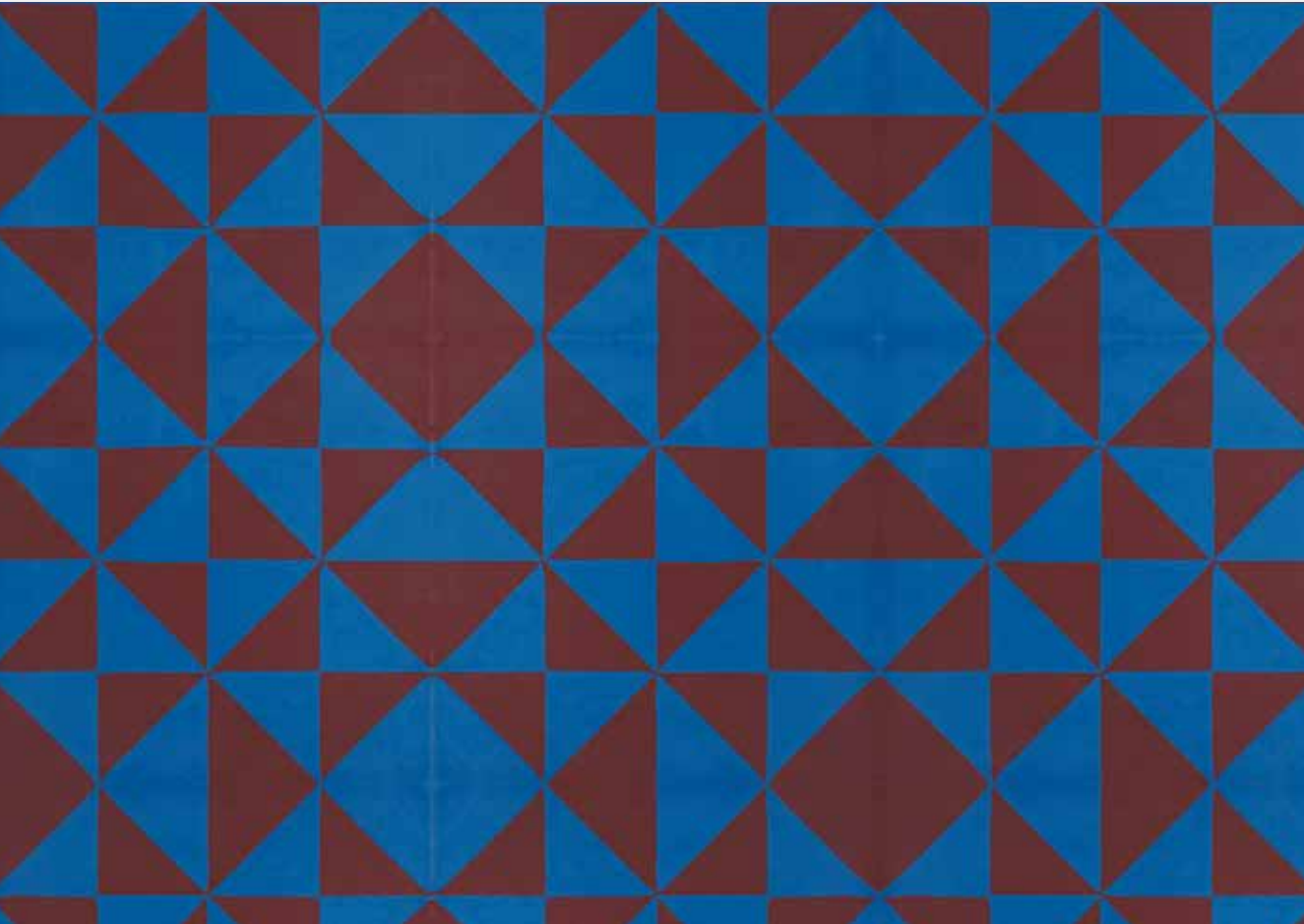

With Crystal Maze, the beauty of the vibrant, striped houses of crystal maze now belongs to your home. Its striking pattern in four distinct hues will make for a striking decor on your walls!

Clean, beautiful lines, coupled with minimalist patterns

Sizes:

10x10, 8x8, 6x6

Thickness:

15.5, 9.5

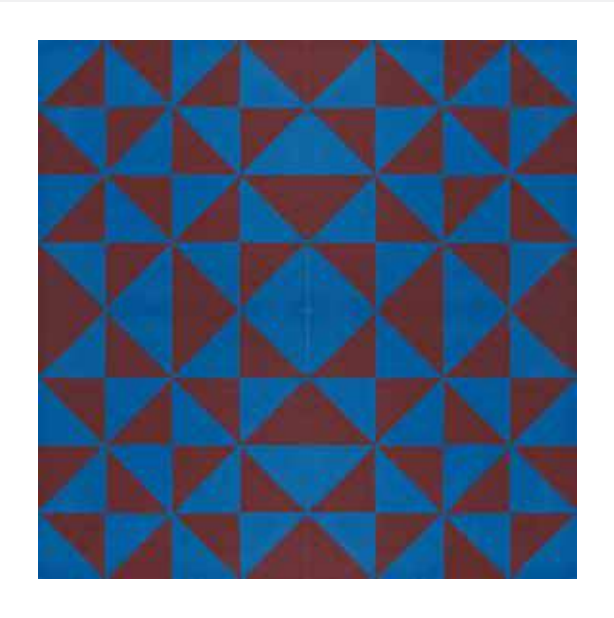
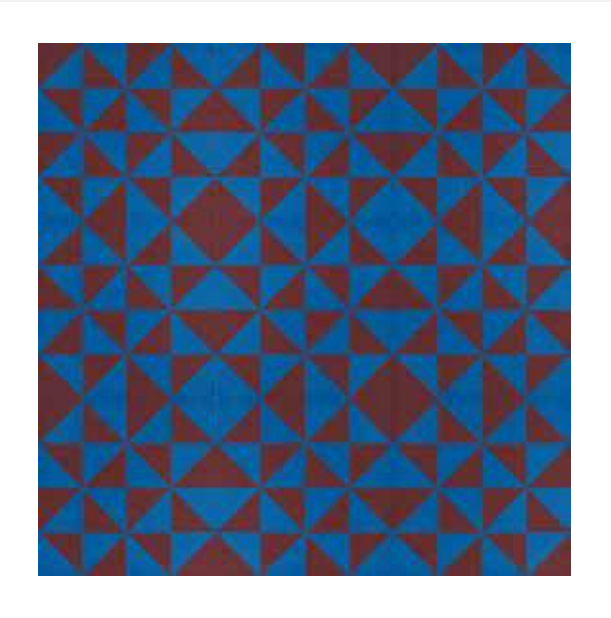
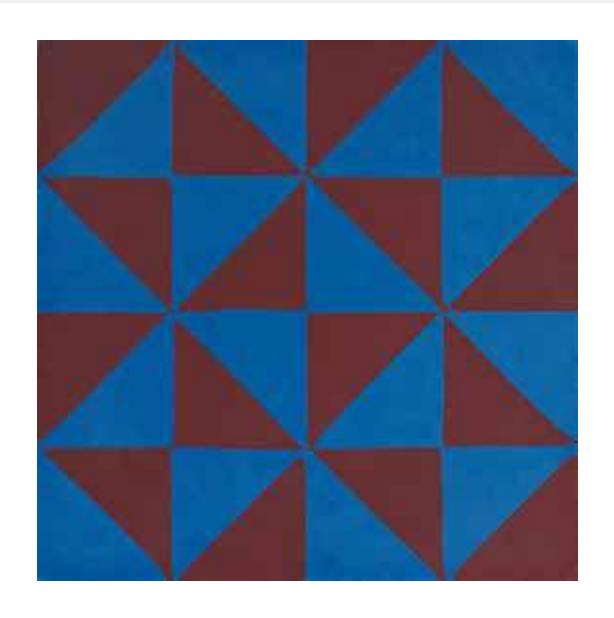

Damask



Traditionally a woven pattern on silk, we've immortalized the Damask pattern onto our tiles. Bring centuries worth of history to your home with a design that's travelled all across the world over centuries.

Clean, beautiful lines, coupled with minimalist patterns

Sizes:

10x10, 8x8, 6x6

Thickness:

15.5, 9.5

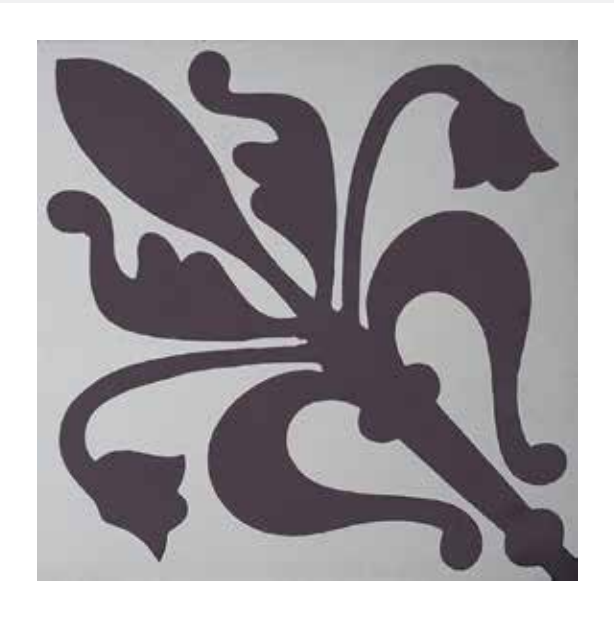

Istanbul



Bring home the majestic beauty of the Ottoman Empire with 'Istanbul' - our newest design. Its beautiful, meandering curves add a mesmerising aura to your floors and walls, and so does the solitary diamond motif at its heart.

Clean, beautiful lines, coupled with minimalist patterns

Sizes:
10x10, 8x8, 6x6

Thickness:
15.5, 9.5



Magnifique

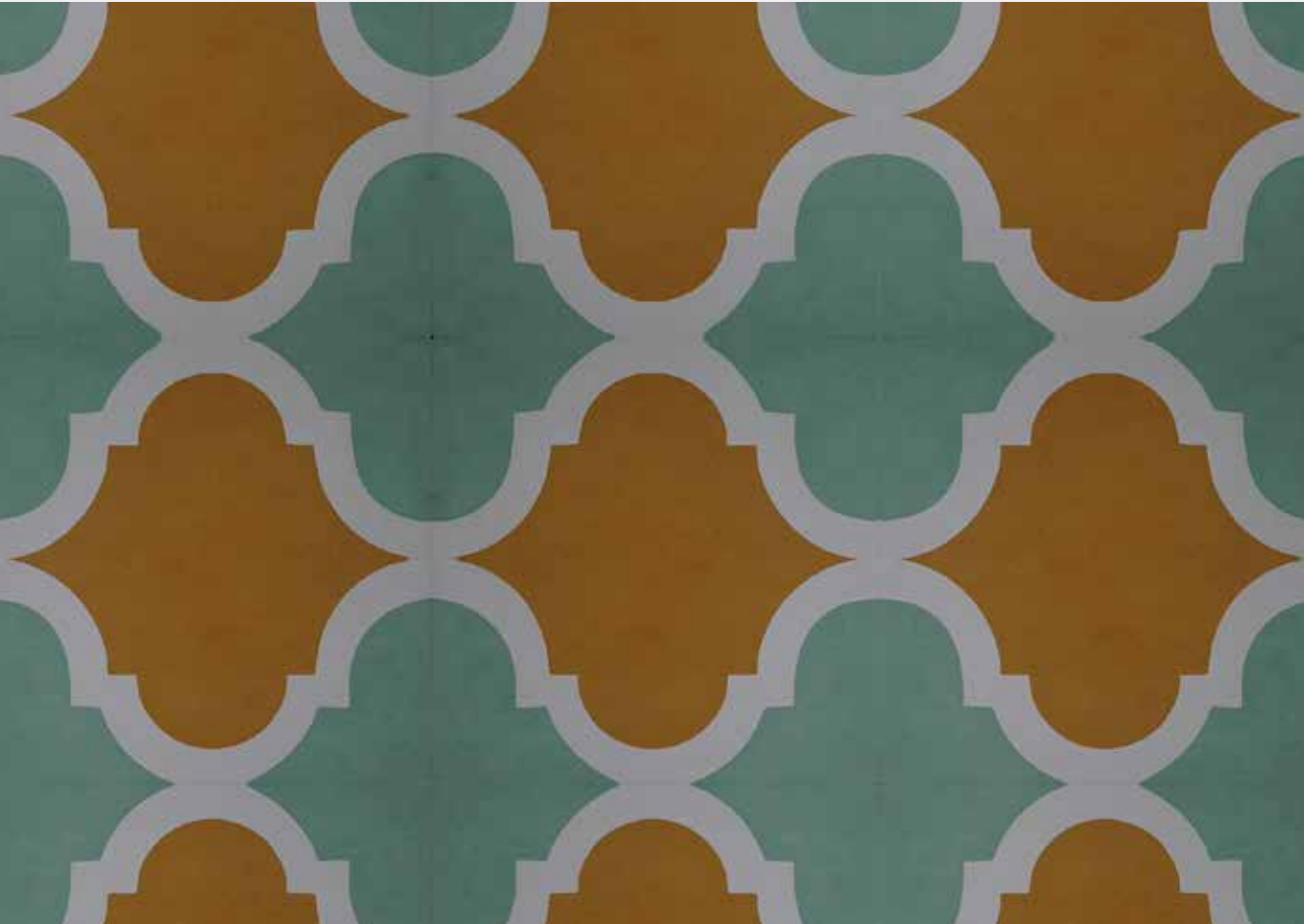

It's not an exaggeration to say that Indian jali-work can make a stone appear to flutter with the breeze. This ancient Indian stone carving technique creates mesmerizing geometric patterns and can be seen gracing the walls of countless palaces, forts, and ancient structures across the country.

Clean, beautiful lines, coupled with minimalist patterns

Sizes:

10x10, 8x8, 6x6

Thickness:

15.5, 9.5

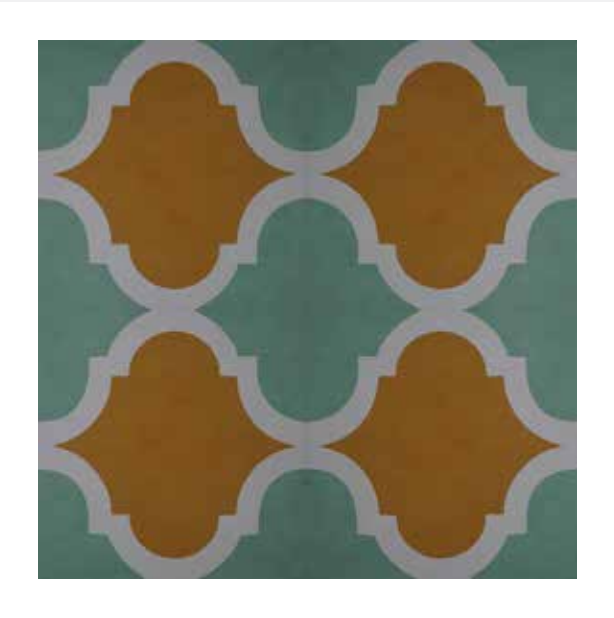
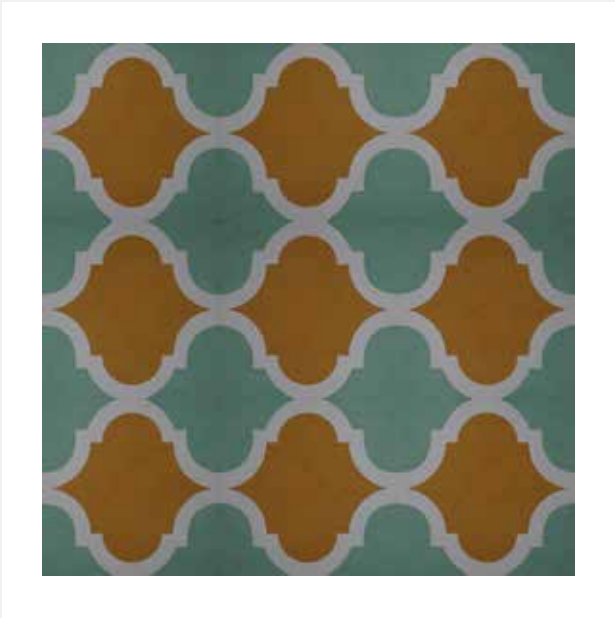
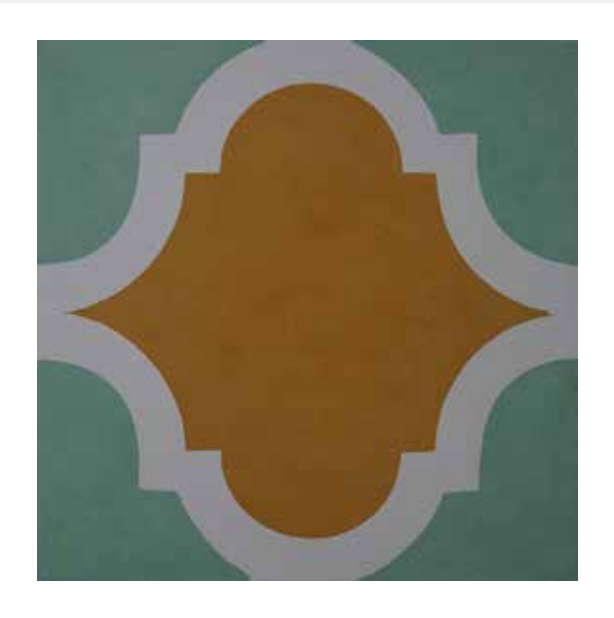

Mirror House



A contemporary design with an organic touch, mirrorhouse 's versatility is sure to complement a wide range of aesthetics - be it modern, bohemian or a more traditional decor. Use it to highlight your living space, hallways or bring the limelight to your kitchen. Its rich, intricate pattern is a direct reflection of your peerless discerning eye.

Clean, beautiful lines, coupled with minimalist patterns

Sizes:
10x10, 8x8, 6x6

Thickness:
15.5, 9.5

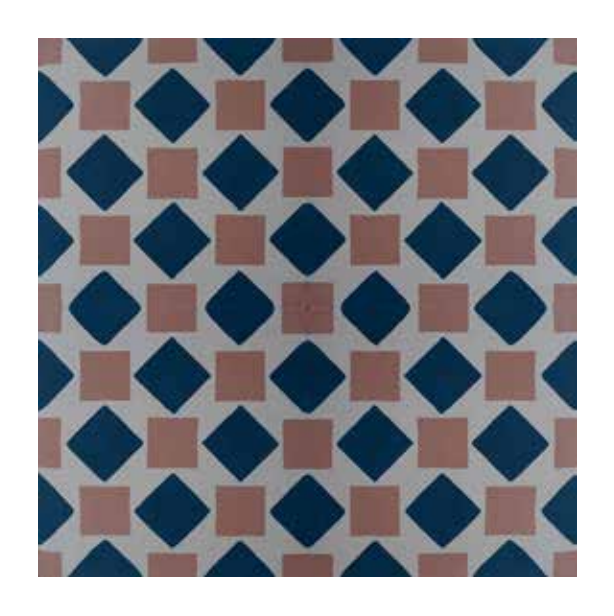
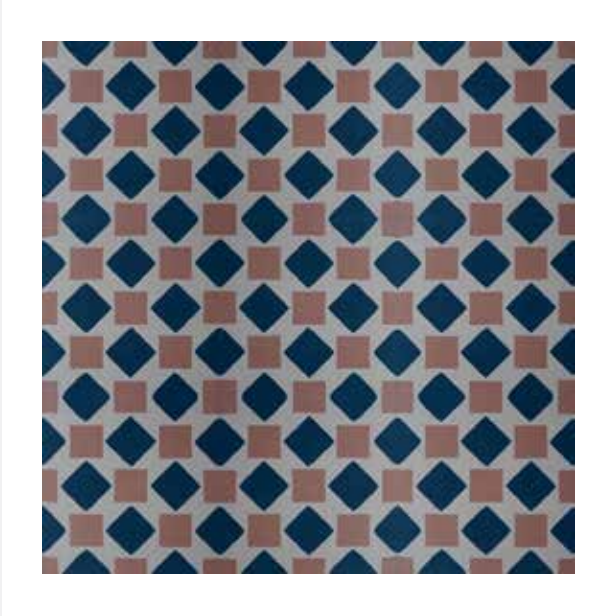

Peruvian Peaks



The multicolored striped rainbow mountains of Peru are a marvellous wonder of nature. We love creating patterns inspired by nature, and with Peruvian Peaks, we've done just that. Its alternating stripes and colors promise to unfold beautifully across your walls and floor.

Clean, beautiful lines, coupled with minimalist patterns

Sizes:

10x10, 8x8, 6x6

Thickness:

15.5, 9.5



Solis

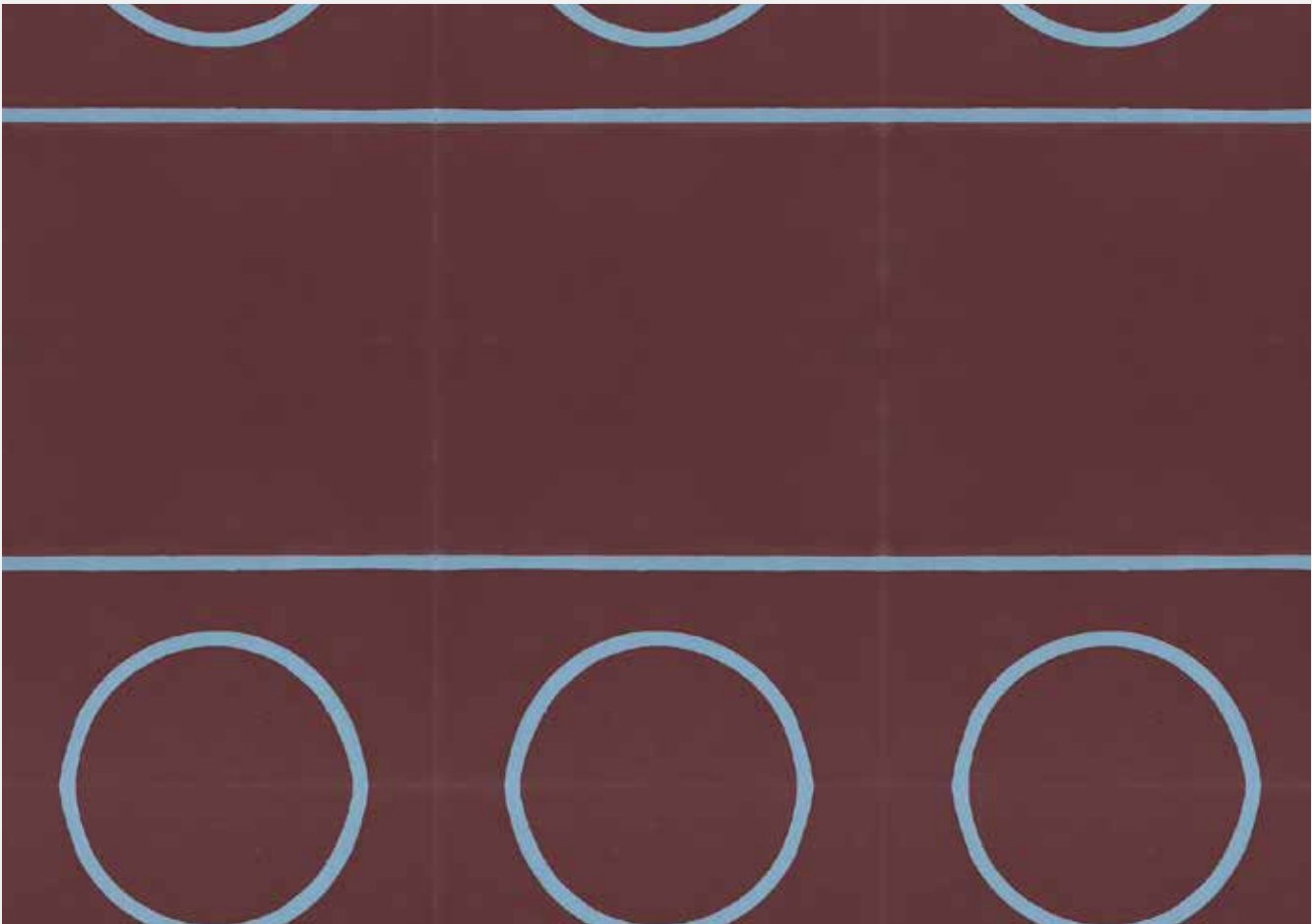

Spanish for The Sun, Solis is inspired by the source of all life. Its artful design will bring a positive aura and life-affirming beauty to your space, be it indoors or outdoors.

Clean, beautiful lines, coupled with minimalist patterns

Sizes:
10x10, 8x8, 6x6

Thickness:
15.5, 9.5

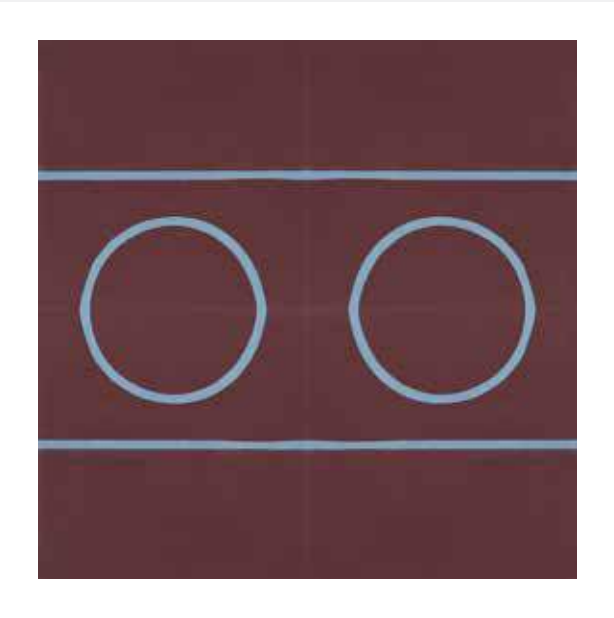
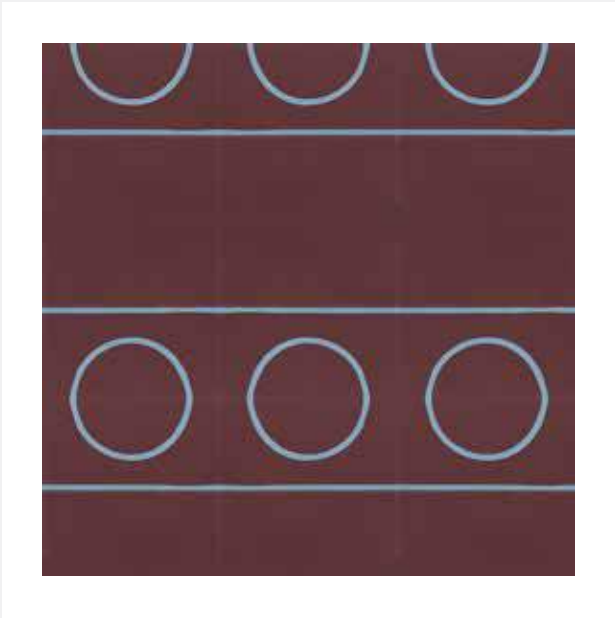
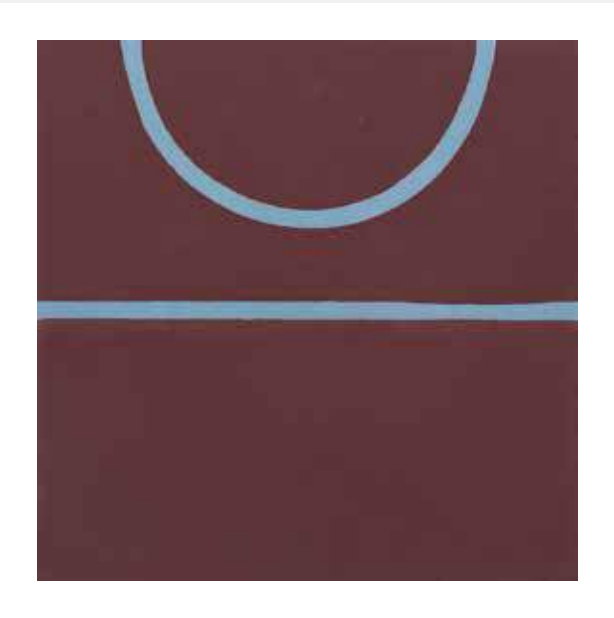

Tuscan Terrace

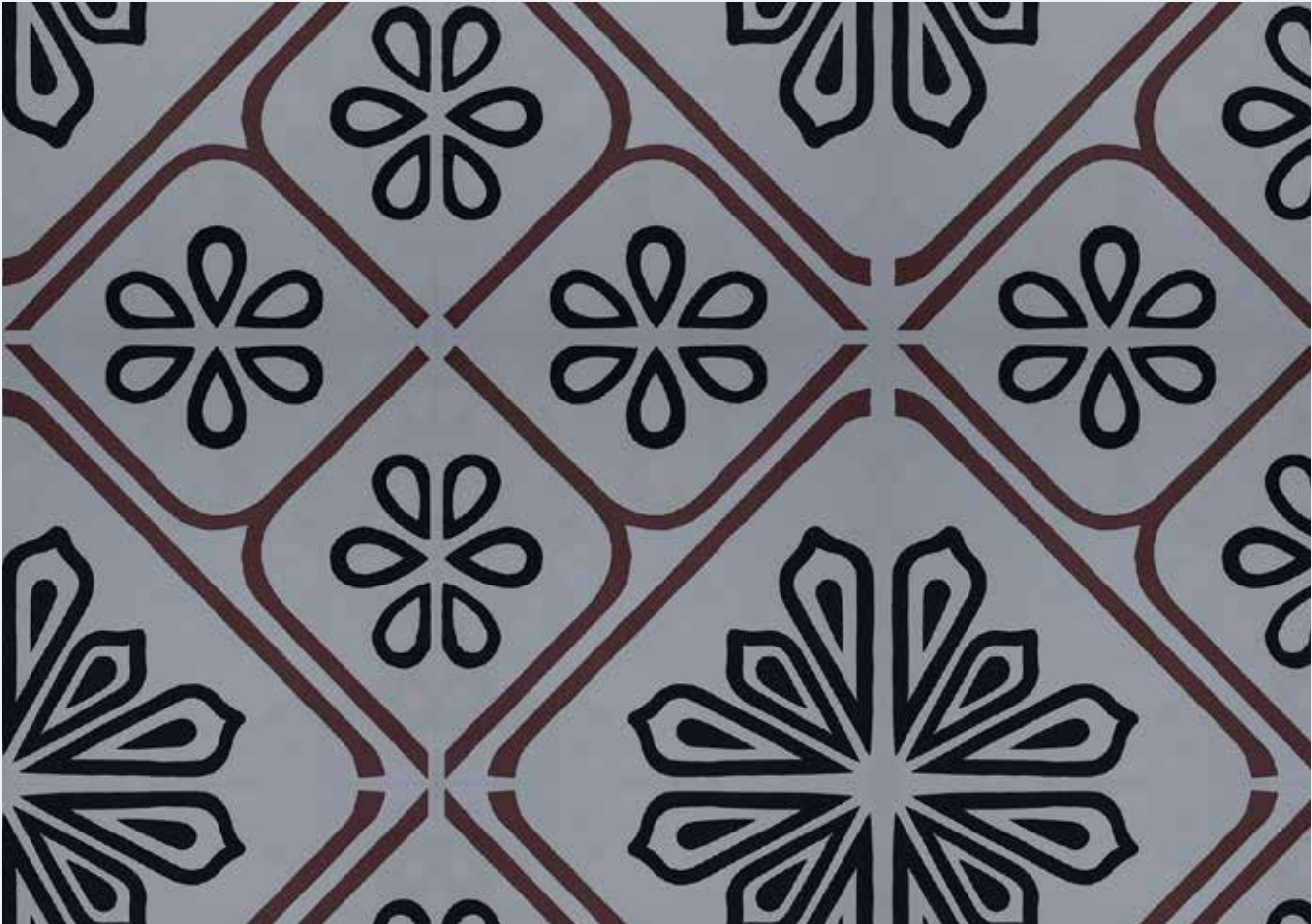

Tuscan Terrace will bring the quaint charm of the earthy Italian villas that dot the Tuscan landscape. Its delicate petal motifs make for mesmerisingly eye catching floors and walls.

Clean, beautiful lines, coupled with minimalist patterns

Sizes:

10x10, 8x8, 6x6

Thickness:

15.5, 9.5



Vintage Frame

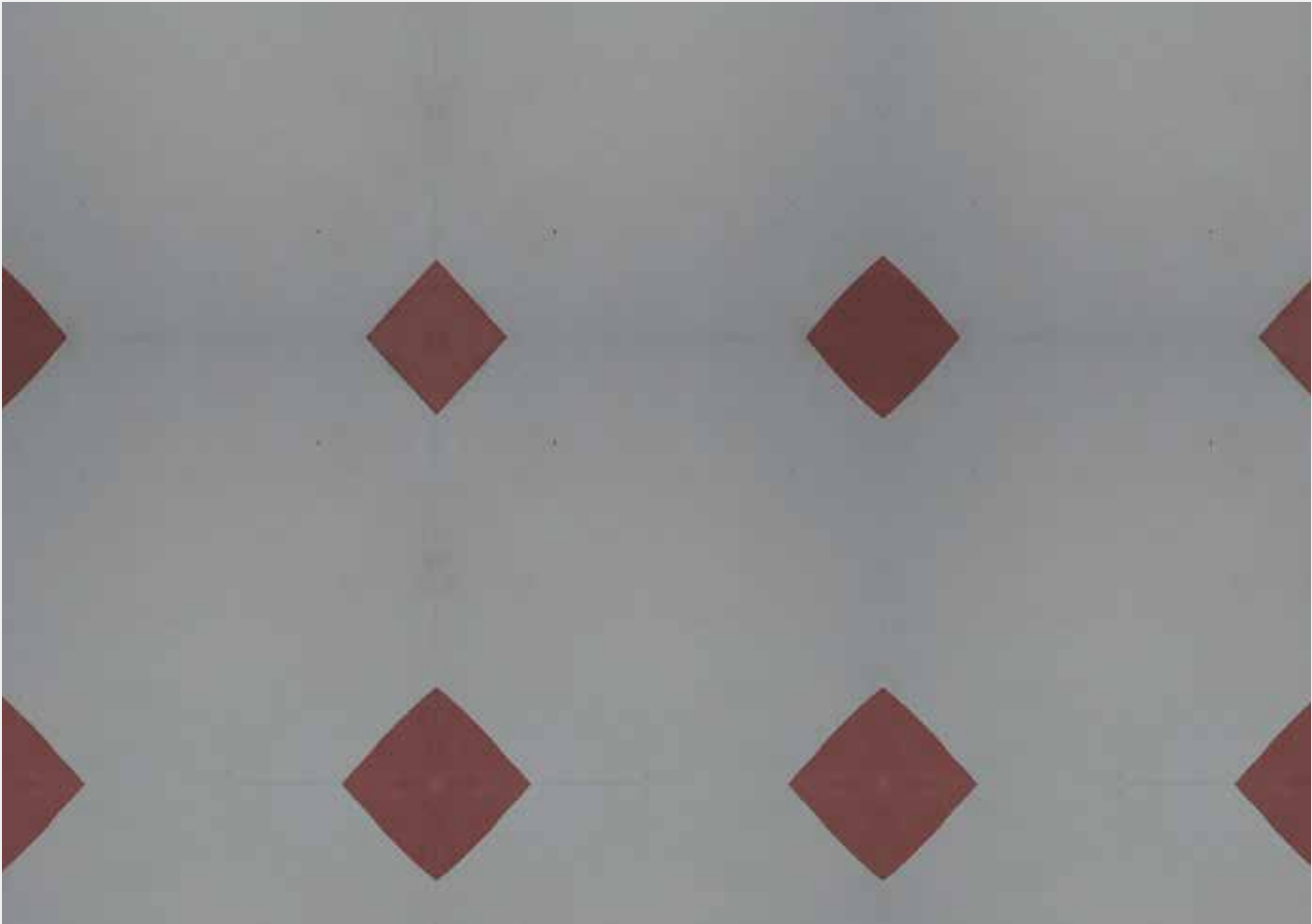

Simple and elegant, Vintage frame is inspired by the humble photo frame's power to forever immortalize some of life's most beautiful moments. This minimalist design not only look beautiful, but also be the perfect frame for your life's cherished moments to play out.

Clean, beautiful lines, coupled with minimalist patterns

Sizes:

10x10, 8x8, 6x6

Thickness:

15.5, 9.5



Brass Inlay Cement

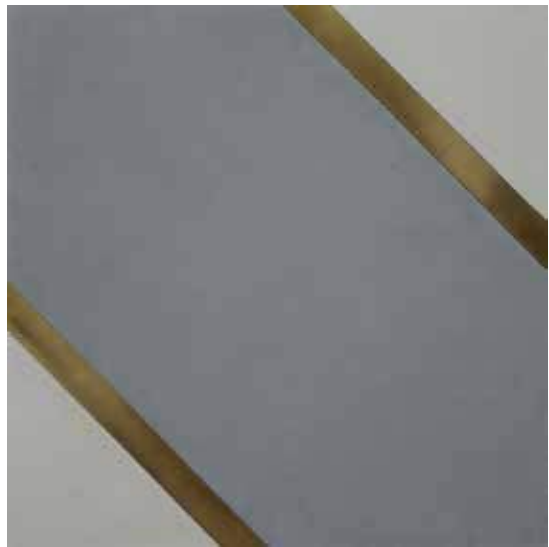

Riviera Italiana Tiles

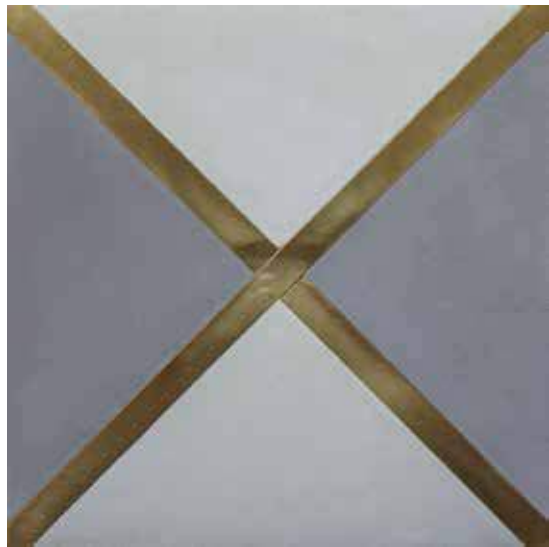

Watersmeet Tiles

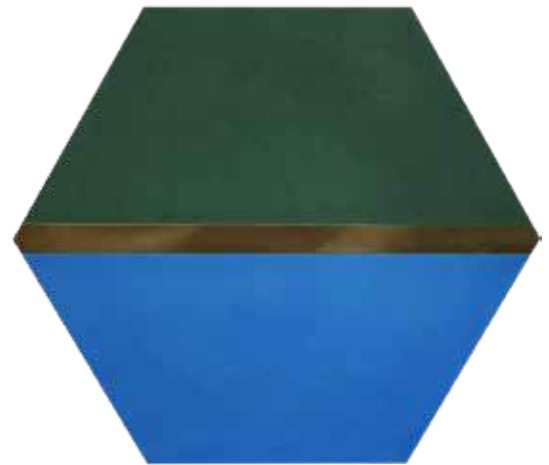

Indigo Hexagon Inlay Tiles



Memoir Tiles

invite to your home or office the elegant style with the combination of brass inlay cement tiles. beautifully hand-crafted cement tile collection with brass inlays representing different geometrical shapes that allow the handmade character of the tile. expect natural variation while creating intriguing patterns. the material includes cement, brass, natural pigments, and concrete.

Planters

Clean, beautiful lines, coupled with minimalist patterns



Linear Illusion Plant Pots



Cosmic Spirit Plant Pots



Urban Flora Plant Pots



Bloom Plant Pots



Anatomy Plant Pots



Plain Plant Pots

We would love
to hear from you.



Lioness Tile.
Summary and Contact



Thank_you.

Bespoke, environmentally
conscious tiles - Lovingly
handcrafted by Local
Indian Artisans



Contact

For further information
please contact:

E: info@lionesstile.com
P: +91 98119 65599