



Midgley West®
Surfaces that inspire

ELEMENTS DESIGN



BLACK



GREY



BEIGE
12" x 24" NATURAL RECTIFIED
24" x 48" NATURAL RECTIFIED*



BLACK
12" x 24" NATURAL RECTIFIED
24" x 48" NATURAL RECTIFIED*



GREY
12" x 24" NATURAL RECTIFIED
24" x 48" NATURAL RECTIFIED*



WHITE
12" x 24" NATURAL RECTIFIED
24" x 48" NATURAL RECTIFIED*



BEIGE
20" x 44" 3D NATURAL DECOR*



BLACK
20" x 44" 3D NATURAL DECOR*

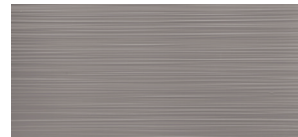

GREY
20" x 44" 3D NATURAL DECOR*



WHITE
20" x 44" 3D NATURAL DECOR*

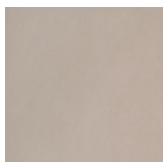

BEIGE
24" x 24" NATURAL RECTIFIED
48" x 48" NATURAL RECTIFIED*



BLACK
24" x 24" NATURAL RECTIFIED
48" x 48" NATURAL RECTIFIED*



GREY
24" x 24" NATURAL RECTIFIED
48" x 48" NATURAL RECTIFIED*



WHITE
24" x 24" NATURAL RECTIFIED
48" x 48" NATURAL RECTIFIED*

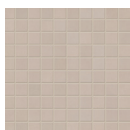

BEIGE
1" x 1" (12" x 12") MOSAIC
NATURAL RECTIFIED

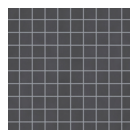

BLACK
1" x 1" (12" x 12") MOSAIC
NATURAL RECTIFIED

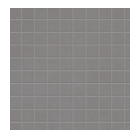

GREY
1" x 1" (12" x 12") MOSAIC
NATURAL RECTIFIED



WHITE
1" x 1" (12" x 12") MOSAIC
NATURAL RECTIFIED

*SPECIAL ORDER. ALLOW 8-10 WEEKS. FULL BOX ORDERS ONLY. NO RETURNS.



Midgley West®
Surfaces that inspire

ELEMENTS DESIGN



BEIGE



BLACK



GREY



IVORY



SILVER

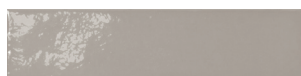

TAUPE

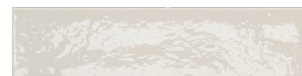

WHITE

3" x 12"

GLOSS

PACKAGING & PRICING INFORMATION

Size	Type	Colour	Pcs. per Box	Boxes per Skid	Pcs. per S/F
12" x 24"	Natural Rectified	All	6	40	.516
24" x 48"*	Natural Rectified	All	2	15	.129
20" x 44"*	3D Natural Decor	All	3	33	.169
24" x 24"	Natural Rectified	All	3	40	.258
48" x 48"*	Natural Rectified	All	2	20	.065
1" x 1" (12" x 12")	Mosaic Natural	All	6	48	1.032
3" x 12"	Gloss Brick	All	48	48	4.13

*SPECIAL ORDER

TECHNICAL INFORMATION

CB Colour Body	N/A	Water Absorption	≤ 0.5%
PEI PEI (Wear Resistance)	N/A	Slip Resistance	> 0.4
Shade Variation	V1 (Low)	Porcelain	Yes
Frost Resistance	Yes	Floor	Yes
MOHS (Scratch Resistance)	N/A	Wall	Yes
Thickness	9.5 mm (12" x 24" / 24" x 24") 9 mm (48" x 48" / Mosaic), 10 mm (24" x 48")	Country of origin	Italy

The technical information listed above has been supplied by the manufacturer and may be subject to change without notice. For further details, please contact your Midgley West® Sales Representative.

"RUNNING BOND" PATTERNS

When rectangular products are laid in "Running Bond" patterns, the longest side should be staggered in relation to the length of the piece next to it by no more than 4-6 inches.

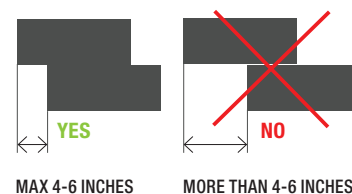

TERMS AND CONDITIONS FOR SPECIAL ORDERS

- A 50% deposit will be required before an order is placed at the factory
- Special orders may be subject to additional freight and less-than-a-pallet fee from the factory
- Delivery may require between 8 to 10 weeks to complete from the moment an order is placed
- Full box orders only allowed. No return of merchandise will be accepted
- Shipments from our warehouse to your destination may require the charge of extra fees
- Please contact your Midgley West® Sales Representative for info on any charge that may apply

