



ISLAND

Kitchen & Bath Designs

RATING RATING RATING RATING

5.0



5.0



4.8

over 120 reviews



A+



Project Planning Guide



Welcome!

We would like to thank you for putting your trust in us and allowing us the opportunity to provide you with the absolute best cabinet buying experience available.

This guide is designed to help you through the necessary steps, but if you're ever unsure about something, feel free to email your Designer, or pick up the phone and call us at (904) 387-0099.

Finally, we want to ensure that you have all of the tools to make the most informed decisions possible about your new kitchen. If you feel like anything is missing from making this experience optimal, please let us know.

Thank you again for your interest and for allowing us the opportunity to help you create the kitchen of your dreams. We look forward to earning your business!

thank you

Rachel Kern Baldwin
Owner



Vanities



Outdoor Cabinetry



Flooring



Kitchens

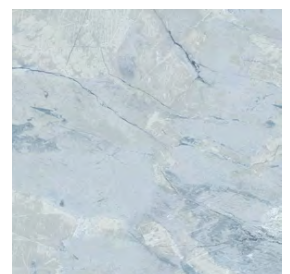

Countertops



It's easy.

Sketching your kitchen may be unfamiliar territory for you, but don't worry! We've created this guide to assist you along the way. If you have questions or aren't sure what to do at any time, please call us at (904)387-0099 or email info@jaxbargaincabinets.com.

The first thing we will need in order to help create your dream kitchen is a drawing of your current kitchen. Measuring your kitchen isn't difficult.

The key is providing clear, detailed drawings that your Designer can understand. Your drawing doesn't have to be a work of art, as long as it is easily read. Below is an example of what a typical design looks like.

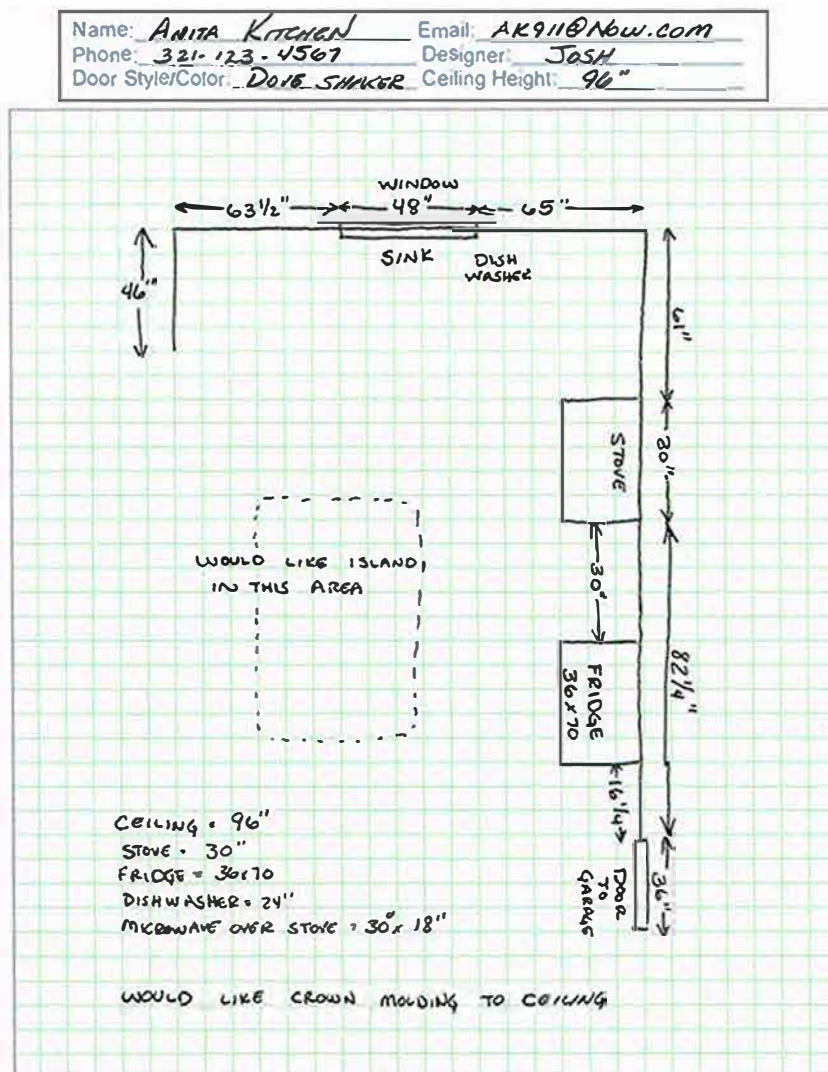



Let's go!

STEP 1: Draw your kitchen walls

Using the provided Graph Paper on the next page, draw your walls as if you were looking down on your kitchen from above. Include any windows, doors, where the sink will go, range, refrigerator, dishwasher, etc.

STEP 2: Measure

Once you have your kitchen drawn, it's time to measure. This is the most important part of the process, so take your time! Your designer will use these dimensions, so to ensure that your new kitchen fits properly, these measurements must be accurate. For clarity, you can always refer back to the example on the previous page.

STEP 3: Double check

Be sure that all of your measurements are correct and legible. Feel free to make any notes that you feel will aid in the design of your dream kitchen. The more information we receive from you the better, but the only thing that is a requirement is your room dimensions.

STEP 4: Submit your sketch

Once you've completed your sketch and checklist, you may submit them by email, fax, our website or text it from your smartphone.

Email: info@jaxbargaincabinets.com

Website: www.jaxbargaincabinets.com

Fax: 800-818-4535



Sketch

| | |
|-------------------------|-----------------------|
| Name: _____ | Email: _____ |
| Phone: _____ | Designer: _____ |
| Door Style/Color: _____ | Ceiling Height: _____ |

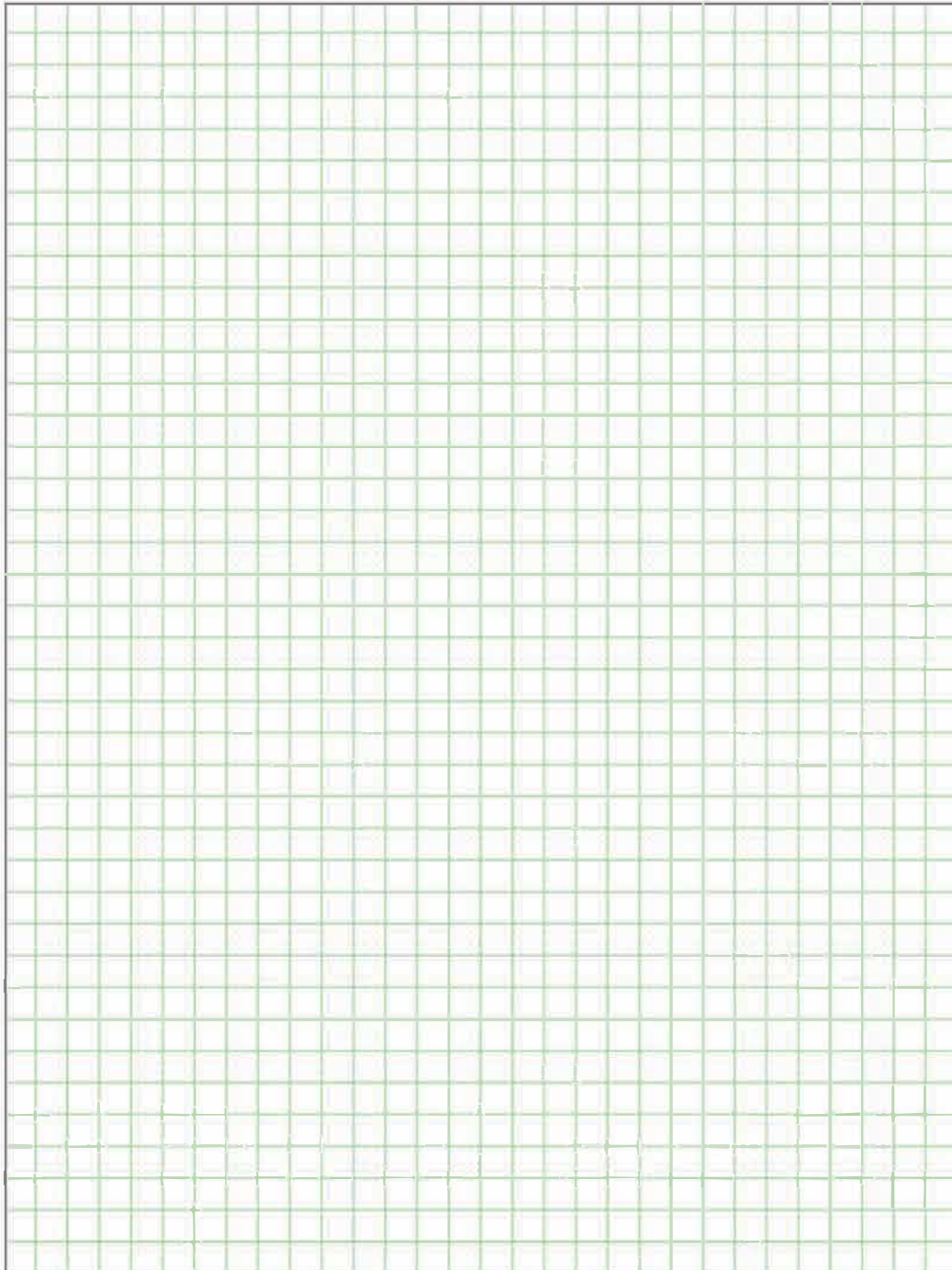



Checklist

Optional addition to Sketch

Cheat sheet:

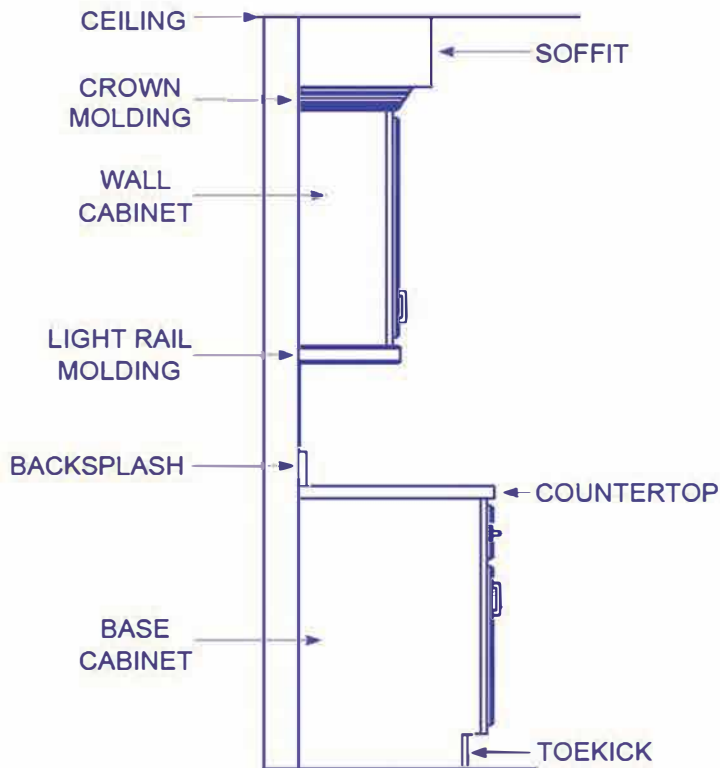

Ceiling Height: _____

Desired Wall Cabinet Height: _____

Soffit Height (if applicable): _____

Soffit Depth (if applicable): _____

WANTS:

Crown Molding? Y / N

Light Rail Molding? Y / N

Spice Storage? Y / N

Microwave Cabinet? Y / N

Pantry? Y / N

Roll Out Trays? Y / N

Decorative Hardware (Knobs)? Y / N

Refrigerator:

Height: _____ Width: _____

Oven:

Height: _____ Width: _____

Cooktop:

Height: _____ Width: _____

Hood/Microwave:

Height: _____ Width: _____

Dishwasher:

Height: _____ Width: _____

Other:

Height: _____ Width: _____



Common Applications

Walls, floors and ceilings are rarely level, plumb, straight, or square which is why we recommend using accessories to correct these imperfections. Below is a description of accessories that we offer and their uses.

Fillers

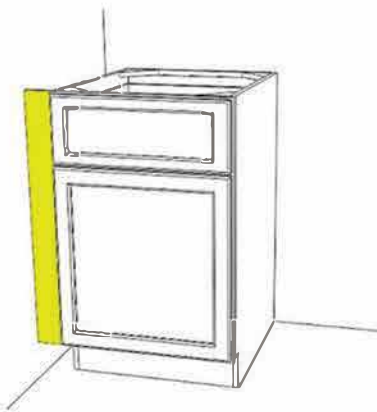

Fillers fill gaps between the wall and cabinet. They come in 3" or 6" widths and can be trimmed in order to fit the space. They're often used as horizontal decorative trim pieces or countertop support. Note: Fillers are required for most applications where a cabinet meets a wall to allow for proper clearance of doors and drawers.

Scribe Molding

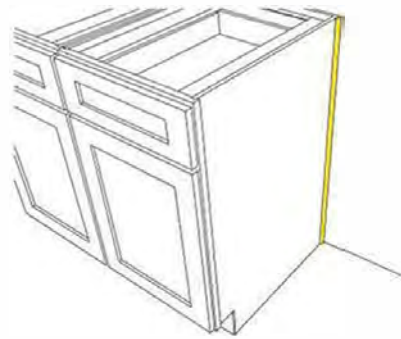

Scribe Molding is used along walls when there is a gap between the cabinet and wall that is too large to caulk. Scribe Molding can also be used to trim the raw edges of shelves or other material that need to be cut to accommodate custom applications. It's also commonly used at the end of Toe Kick runs to finish off the run.

Quarter Round



Quarter Round is used to hide gaps and shims that are used to level cabinets on uneven floors. It is also commonly used when new flooring, such as wood floors, are installed after the cabinets have been installed.

Toe Kick



Toe Kick is a finished wood material that is placed on the bottom of the cabinets after they have been installed to hide the seams where two cabinets meet. Scribe Molding is commonly used (vertically) at the end of Toe Kick runs for a more finished look.



That's it!

You've created your masterpiece and sent it to our Design Team, so now what? Our team of expert Designers will now turn your sketch and checklist into a complete set of plans, pictures, and parts list. You'll know exactly what your new kitchen will look like, how much it will cost, and just where to put every single cabinet in order to create the kitchen of your dreams!

Like us on facebook to see current projects, ideas and sales!



BEFORE



AFTER

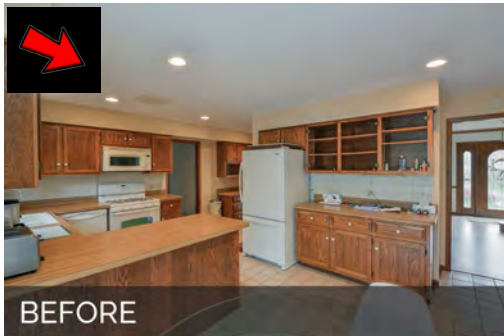

BEFORE



AFTER



BEFORE



AFTER

Notes:
