

Godfrey Hirst



Malvern

Vinyl Sheet Flooring

Easy Clean

Wear Layer

Natural Look and Feel

Vinyl Sheet

Malvern

Malvern brings together high design interior styles combined with an extremely durable wear layer. Malvern's heavy duty residential rating dictates confidence with a floor that will handle the very busiest of home environments combined with an easy clean waterproof surface. Its super compact backing gives the product premium strength and wear resistance.

Malvern sets a new benchmark in natural look Vinyl floors for your home, allowing you to create a floor that looks and feels just like the real thing, perfectly capturing the nuances of genuine wood, concrete and stone finishes.



Quick & Easy
Installation



Clean
Indoor Air



Easy Clean



Underfloor
Heating



Wear
Layer



Thickness

Standard Sheet

Roll Size

30m x 2m x 2.2mm

Roll Quantity

60m² / 30lm (roll size can vary)



ASHLYN



No worries Flooring
for peace of mind.

GREYSTONE



500
Scotswood
PR: W199 x L150cm
PTS: W16.7 x L150cm



750
Coleridge
PR: W199 x L150cm
PTS: W16.7 x L150cm



330
Sheffield
PR: W99.5 x L150cm



720
Longridge
PR: W99.5 x L150cm



320
Kensington
PR: W199 x L150cm
PTS: W20 x L150cm

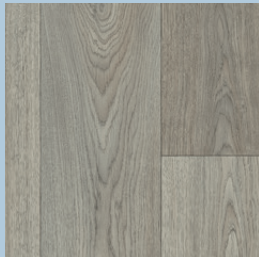

740
Brentwood
PR: W199 x L150cm
PTS: W20 x L150cm



340
Sherwood
PR: W100 x L100cm
PTS: W16.6 x L 100cm



710
Rockwood
PR: W199 x L100cm
PTS: W9 x L 45.5cm



310
Avonlea
PR: W199 x L100cm
PTS: W11.80 x L 47.2cm



780
Riversleigh
PR: W100 x L100cm
Reverse Lay



700
Whitecliffs
PR: W99.5 x L100cm
Reverse Lay

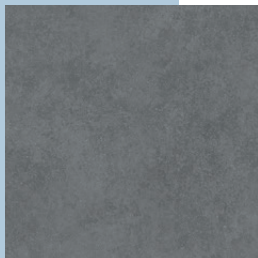

770
Ashworth
PR: W99.5 x L100cm
Reverse Lay

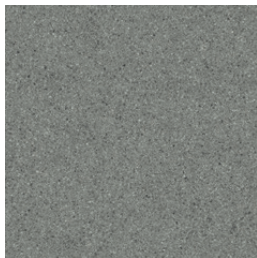

760
Braemar
PR: W100 x L100cm
Reverse Lay



520
Whitstone
PR: W100 x L100cm
Reverse Lay



180
Greystone
PR: W100 x L100cm
Reverse Lay

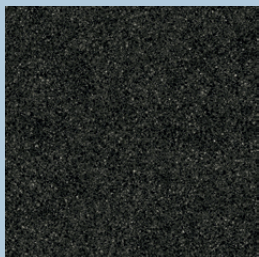

790
Orwell
PR: W100 x L100cm
Reverse Lay



110
Valetta
PR: W99.5 x L100cm
PTS: W33.3 x L33.3cm

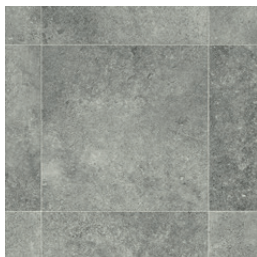

730
Keystone
PR: W99.5 x L100cm
PTS: W33.3 x L33.3cm

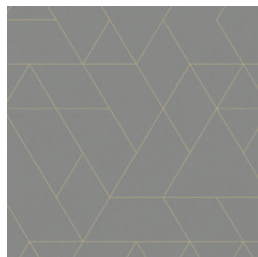

250
Shannon
PR: W99.5 x L100cm



290
Ashlyn
PR: W99.5 x L100cm
PTS: W22 x L20cm

PR: Pattern Repeat
PTS: Plank/Tile Size

As a New Zealand manufacturer, we endorse and recognise all rights of the consumer under the Consumer Guarantees Act 1993 (the "CGA") and further agree to match any performance guarantee or warranty offered in the marketplace, at the time of purchase, on any product which is equivalent to ours, where that performance guarantee or warranty offers rights to the consumer in addition to those under the CGA. Product images on this flyer should only be used as a guide or point of reference. Actual samples should be inspected at your nearest retailer to confirm texture and colour before making a purchase decision. It is also noted colour appearance can vary depending upon the type of light under which a sample is viewed and light sources where the flooring is installed. *Subject to proper installation and maintenance.

