

12/26/2014 12:59 PM

s:\projects\ventana usa\fbc-14-031c series 2050 impact garden window.dwg\vent001.dwg

# VENTANA USA

## SERIES 2050 GARDEN WINDOW (IMPACT)

### INSTALLATION NOTES:

- ONE (1) INSTALLATION ANCHOR IS REQUIRED AT EACH ANCHOR LOCATION SHOWN.
- THE NUMBER OF INSTALLATION ANCHORS DEPICTED IS THE MINIMUM NUMBER OF ANCHORS TO BE USED FOR PRODUCT INSTALLATION.
- INSTALL INDIVIDUAL INSTALLATION ANCHORS WITHIN A TOLERANCE OF  $\pm 1/2$  INCH OF THE DEPICTED LOCATION IN THE ANCHOR LAYOUT DETAIL (I.E., WITHOUT CONSIDERATION OF TOLERANCES). TOLERANCES ARE NOT CUMULATIVE FROM ONE INSTALLATION ANCHOR TO THE NEXT.
- SHIM AS REQUIRED AT EACH INSTALLATION ANCHOR WITH LOAD BEARING SHIM(S). MAXIMUM ALLOWABLE SHIM STACK TO BE 1/4 INCH UNLESS OTHERWISE NOTED. SHIM WHERE SPACE OF 1/16 INCH OR GREATER OCCURS. SHIM(S) SHALL BE CONSTRUCTED OF HIGH DENSITY PLASTIC OR BETTER.
- FOR INSTALLATION INTO WOOD FRAMING USE #10 WOOD SCREWS OF SUFFICIENT LENGTH TO ACHIEVE 1 1/2 INCH MINIMUM EMBEDMENT INTO WOOD SUBSTRATE.
- FOR INSTALLATION THROUGH 1X BUCK TO CONCRETE/MASONRY, OR DIRECTLY INTO CONCRETE/MASONRY, USE 3/16 INCH DIAMETER ITW TAPCONS OF SUFFICIENT LENGTH TO ACHIEVE 1 1/4 INCH MINIMUM EMBEDMENT INTO SUBSTRATE.
- FOR INSTALLATION THROUGH METAL STUD USE #12 TEK SCREWS OF SUFFICIENT LENGTH TO ACHIEVE 3 THREADS MINIMUM PENETRATION BEYOND METAL FRAME SUBSTRATE.
- MINIMUM EMBEDMENT AND EDGE DISTANCE EXCLUDE WALL FINISHES, INCLUDING BUT NOT LIMITED TO STUCCO, FOAM, BRICK VENEER, AND SIDING.
- INSTALLATION ANCHORS AND ASSOCIATED HARDWARE MUST BE MADE OF CORROSION RESISTANT MATERIAL OR HAVE A CORROSION RESISTANT COATING.
- FOR HOLLOW BLOCK AND GROUT FILLED BLOCK, DO NOT INSTALL INSTALLATION ANCHORS INTO MORTAR JOINTS. EDGE DISTANCE IS MEASURED FROM FREE EDGE OF BLOCK OR EDGE OF MORTAR JOINT INTO FACE SHELL OF BLOCK.
- INSTALLATION ANCHORS SHALL BE INSTALLED IN ACCORDANCE WITH ANCHOR MANUFACTURER'S INSTALLATION INSTRUCTIONS, AND ANCHORS SHALL NOT BE USED IN SUBSTRATES WITH STRENGTHS LESS THAN THE MINIMUM STRENGTH SPECIFIED BY THE ANCHOR MANUFACTURER.
- INSTALLATION ANCHOR CAPACITIES FOR PRODUCTS HEREIN ARE BASED ON SUBSTRATE MATERIALS WITH THE FOLLOWING PROPERTIES:
  - WOOD - MINIMUM SPECIFIC GRAVITY OF 0.55.
  - CONCRETE - MINIMUM COMPRESSIVE STRENGTH OF 3000 PSI.
  - CMU MASONRY - STRENGTH CONFORMANCE TO ASTM C-90, GRADE N, TYPE 1 (OR GREATER) WITH MINIMUM COMPRESSIVE STRENGTH OF 2000 PSI.
  - STEEL - MINIMUM YIELD STRENGTH OF 33 KSI. MINIMUM 18 GA. WALL THICKNESS.
- INSTALLATION SHALL FOLLOW MANUFACTURERS RECOMMENDATIONS FOR SEALING WINDOWS AND ACCESSORY ITEMS.

### GENERAL NOTES:

- THE PRODUCT SHOWN HEREIN IS DESIGNED AND MANUFACTURED TO COMPLY WITH THE FLORIDA BUILDING CODE (FBC), EXCLUDING HVHZ AND HAS BEEN EVALUATED ACCORDING TO THE FOLLOWING:
  - AAMA/WDMA/CSA 101/I.S.2/A440-08
  - ASTM E 1886-05
  - ASTM E 1996-12
- ADEQUACY OF THE EXISTING STRUCTURAL CONCRETE/MASONRY, 2X FRAMING AND METAL STUD FRAMING AS A MAIN WIND FORCE RESISTING SYSTEM CAPABLE OF WITHSTANDING AND TRANSFERRING APPLIED PRODUCT LOADS TO THE FOUNDATION IS THE RESPONSIBILITY OF THE ENGINEER OR ARCHITECT OF RECORD FOR THE PROJECT OF INSTALLATION.
- 1X AND 2X BUCKS (WHEN USED) SHALL BE DESIGNED AND ANCHORED TO PROPERLY TRANSFER ALL LOADS TO THE STRUCTURE. BUCK DESIGN AND INSTALLATION IS THE RESPONSIBILITY OF THE ENGINEER OR ARCHITECT OF RECORD FOR THE PROJECT OF INSTALLATION.
- THE INSTALLATION DETAILS DESCRIBED HEREIN ARE GENERIC AND MAY NOT REFLECT ACTUAL CONDITIONS FOR A SPECIFIC SITE. IF SITE CONDITIONS CAUSE INSTALLATION TO DEVIATE FROM THE REQUIREMENTS DETAILED HEREIN, A LICENSED ENGINEER OR ARCHITECT SHALL PREPARE SITE SPECIFIC DOCUMENTS FOR USE WITH THIS DOCUMENT. DOCUMENTS SHALL BE APPROVED BY AUTHORITY HAVING JURISDICTION (AHJ).
- APPROVED IMPACT PROTECTIVE SYSTEM **IS NOT REQUIRED** ON THIS PRODUCT IN AREAS REQUIRING IMPACT RESISTANCE IN WIND ZONES 3 OR LESS.
- WINDOW FRAME MATERIAL: PVC & 5/4 PLYWOOD ("DOMESTIC FIR CORE", MIN. S.G. = 0.42)
- GLASS MEETS THE REQUIREMENTS OF ASTM E 1300-04 GLASS CHARTS. SEE SHEET 3 FOR GLAZING DETAILS.

TABLE OF CONTENTS	
SHEET	SHEET DESCRIPTION
1	INSTALLATION & GENERAL NOTES AND ELEVATION
2	VERTICAL SECTIONS
3	HORIZONTAL SECTIONS & GLAZING DETAIL

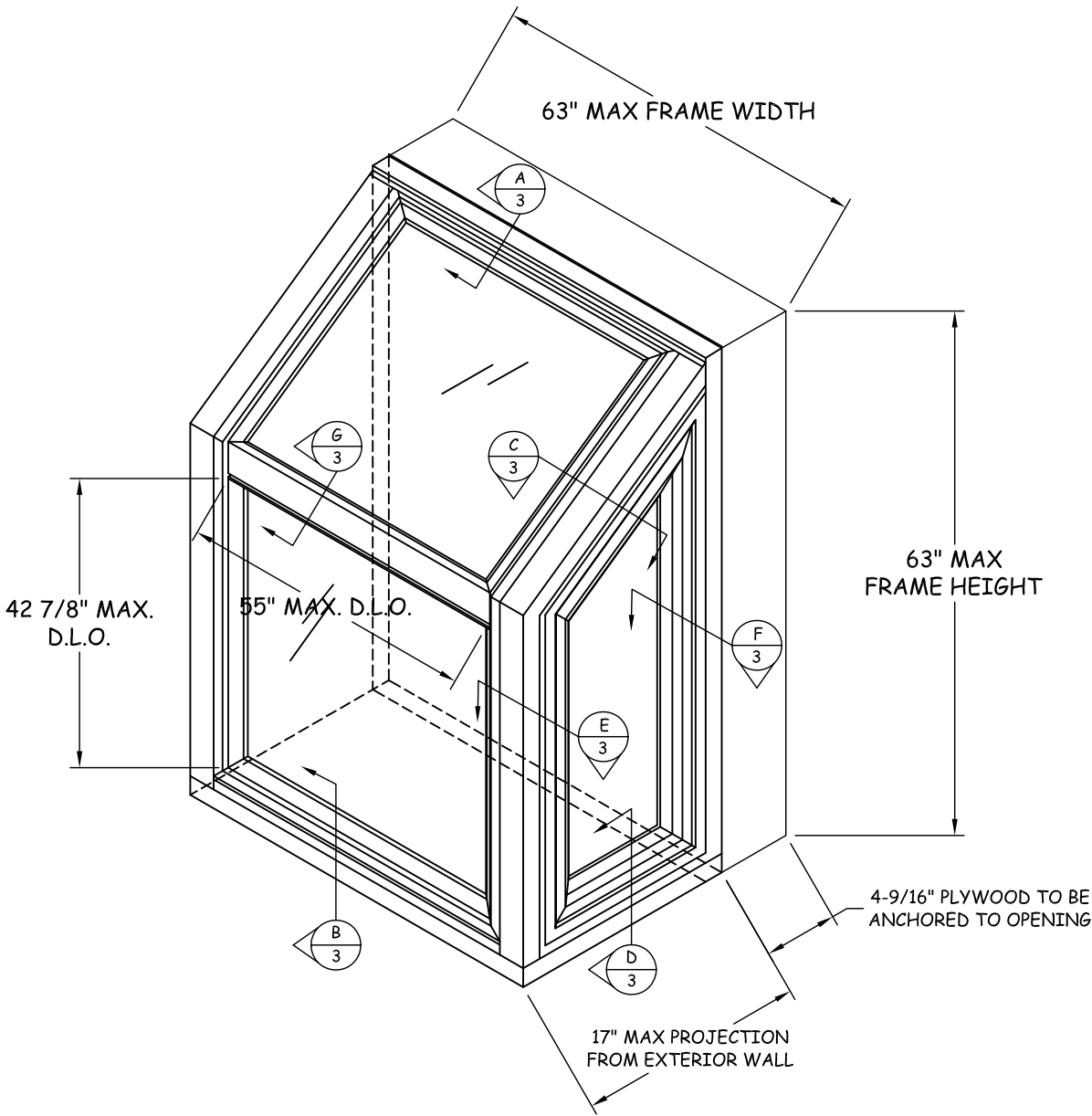

ELEVATION

DESIGN PRESSURE TABLE		
MAX. FRAME SIZE	MAX. DP	IMPACT RATING
63" X 63"	+50/-50 PSF	LMI



VENTANA

VENTANA USA  
6001 ENTERPRISE DRIVE  
EXPORT, PA 15632-8969  
PH: (724) 325-3400 FX: (724) 327-4540

TITLE: SERIES 2050 GARDEN WINDOW (IMPACT)	INSTALLATION & GENERAL NOTES AND ELEVATION		PREPARED BY:  BUILDING DROPS, INC. 398 E. DANIA BEACH BLVD. #338 DANIA BEACH, FL 33004	PH: (954) 399-8478      FX: (954) 744-4738

REVISIONS	DESCRIPTION	BY	DATE
NO.			



DATE: 10.24.14	DWN BY: SM	CHK BY: HFN	SCALE: NTS
-------------------	---------------	----------------	---------------

DWG #: VEN001
SHEET: 1 OF 3

12/26/2014 12:59 PM

s:\projects\ventura usa\fbc-14-0316 series 2050 impact garden window\dwgs\ven001.dwg

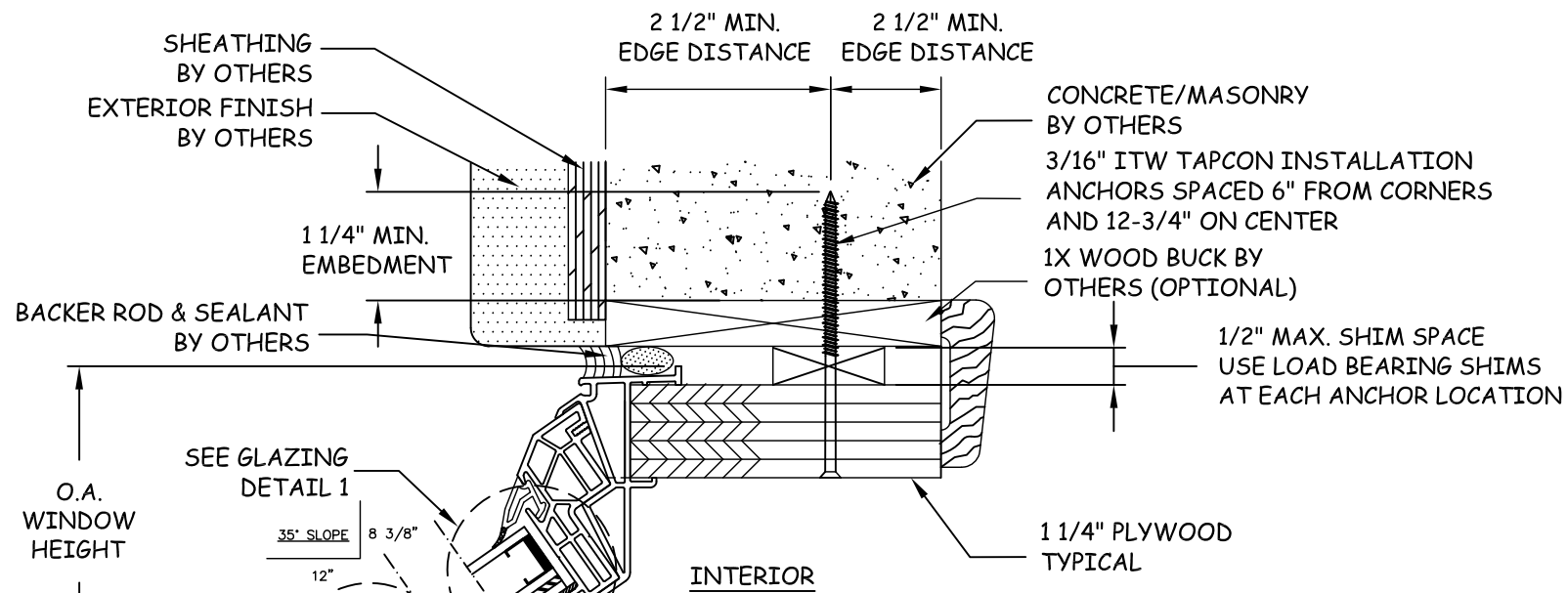

**A**  
**2** VERTICAL SECTION  
FIXED LITE SILL - METAL STUD

**C**  
**2** VERTICAL SECTION  
VENT LITE AND SLOPED FIXED LITE

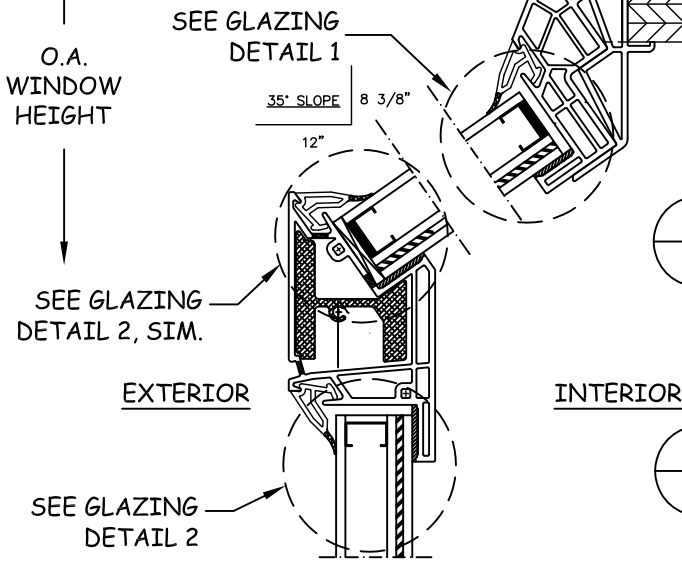

**G**  
**2** VERTICAL SECTION  
HORIZONTAL MULLION

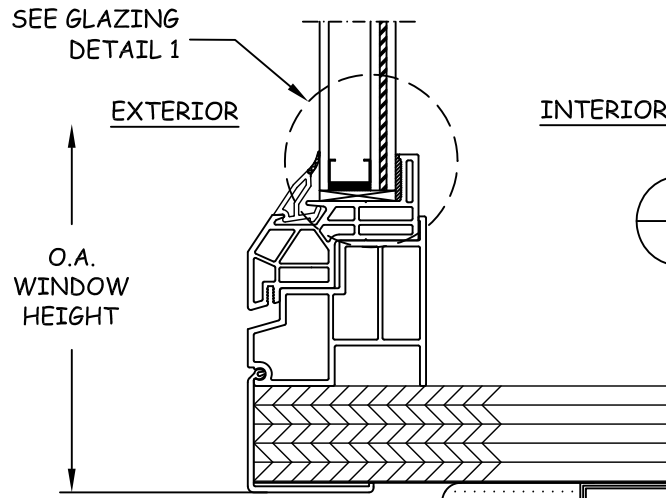

**B**  
**2** VERTICAL SECTION  
FIXED LITE HEAD - CONCRETE/MASONRY

**D**  
**2** VERTICAL SECTION  
VENT LITE SILL

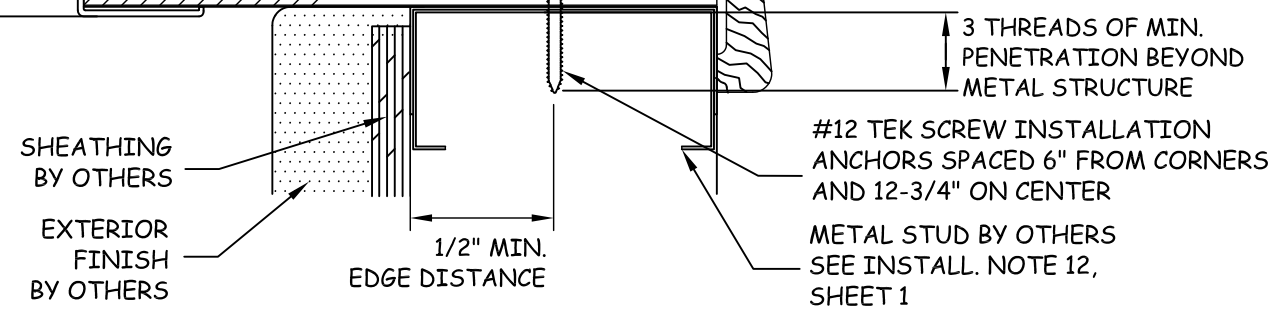
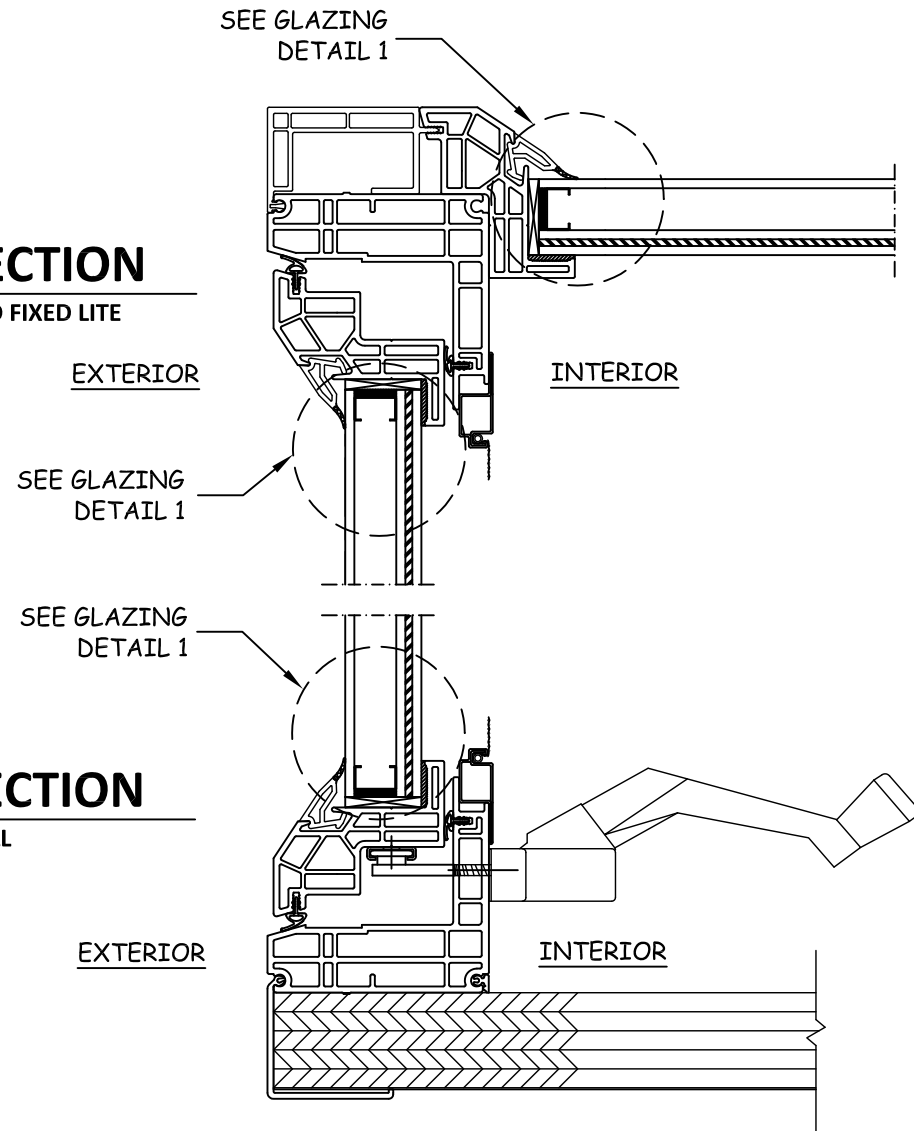

VENTANA USA  
6001 ENTERPRISE DRIVE  
EXPORT, PA 15632-8969  
PH: (724) 325-3400 FX: (724) 327-4540

TITLE: SERIES 2050  
GARDEN WINDOW (IMPACT)  
VERTICAL SECTIONS  
PREPARED BY:  
BUILDING DROPS, INC.  
398 E. DANIA BEACH BLVD. #338  
DANIA BEACH, FL 33004  
PH: (954) 399-8478 FX: (954) 744-4738

REVISIONS	NO.	DESCRIPTION	BY	DATE

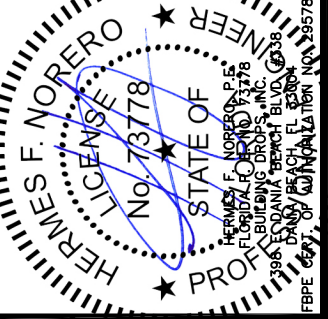

DATE: 10.24.14  
DWN BY: SM  
CHK BY: HFN  
SCALE: NTS  
DWG #: VEN001  
SHEET: 2 OF 3

12/26/2014 12:59 PM

s:\projects\ventura usa\fbc-14-0316 series 2050 impact garden window.dwg\ver001.dwg

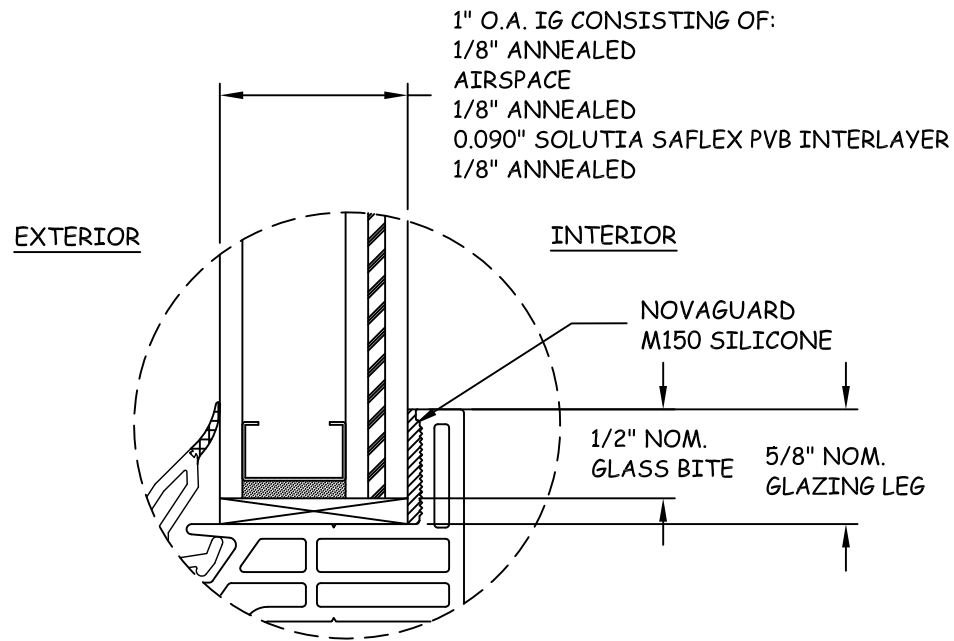

**GLAZING DETAIL 1**

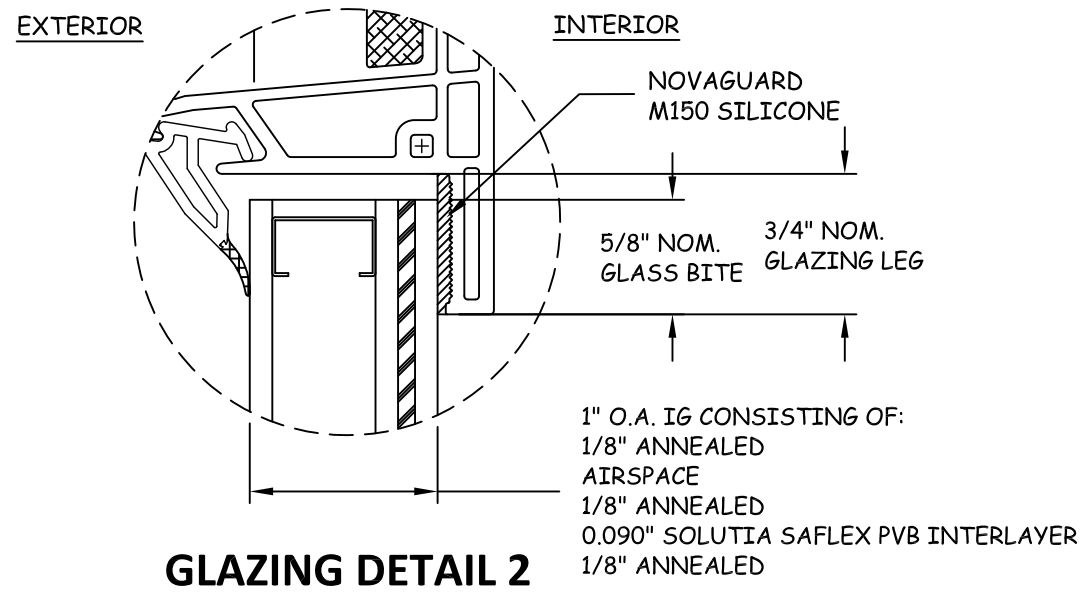

**GLAZING DETAIL 2**

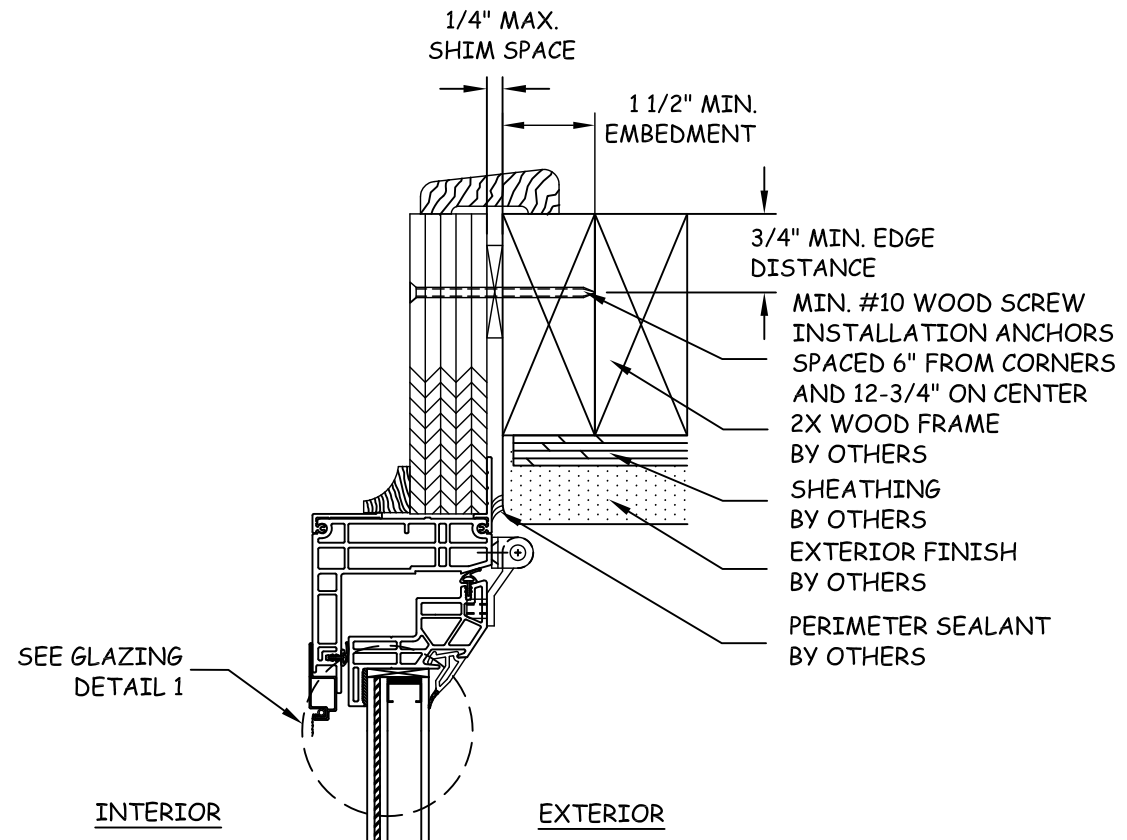

**F HORIZONTAL SECTION**  
3 VENT JAMB

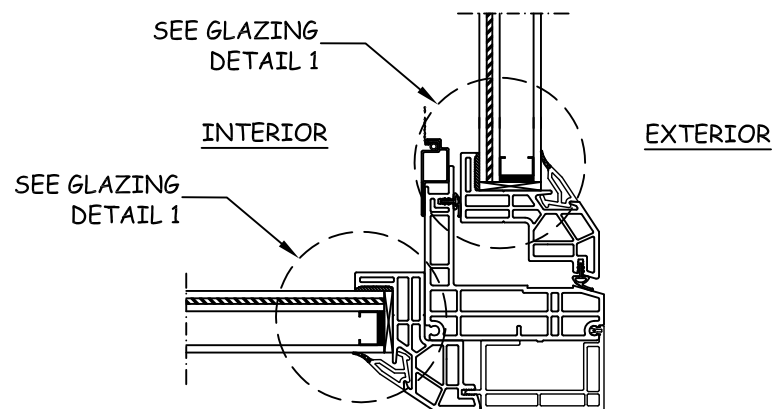

**E HORIZONTAL SECTION**  
3 CORNER VENT POST



VENTANA USA  
6001 ENTERPRISE DRIVE  
EXPORT, PA 15632-8969  
PH: (724) 325-3400 FX: (724) 327-4540

TITLE: SERIES 2050  
GARDEN WINDOW (IMPACT)  
HORIZONTAL SECTIONS &  
GLAZING DETAILS

PREPARED BY:  
BUILDING DROPS, INC.  
398 E. DANIA BEACH BLVD. #338  
DANIA BEACH, FL 33004  
PH: (954) 399-8478 FX: (954) 744-4738

REVISIONS	NO.	DESCRIPTION	BY	DATE

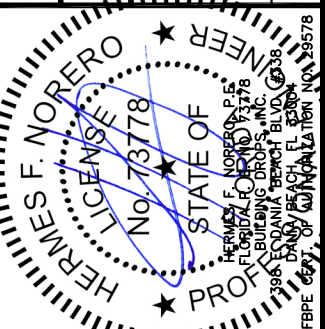

DATE: 10.24.14  
DWN BY: SM  
CHK BY: HFN  
SCALE: NTS

DWG #:  
**VEN001**  
SHEET: **3 OF 3**