

automation 

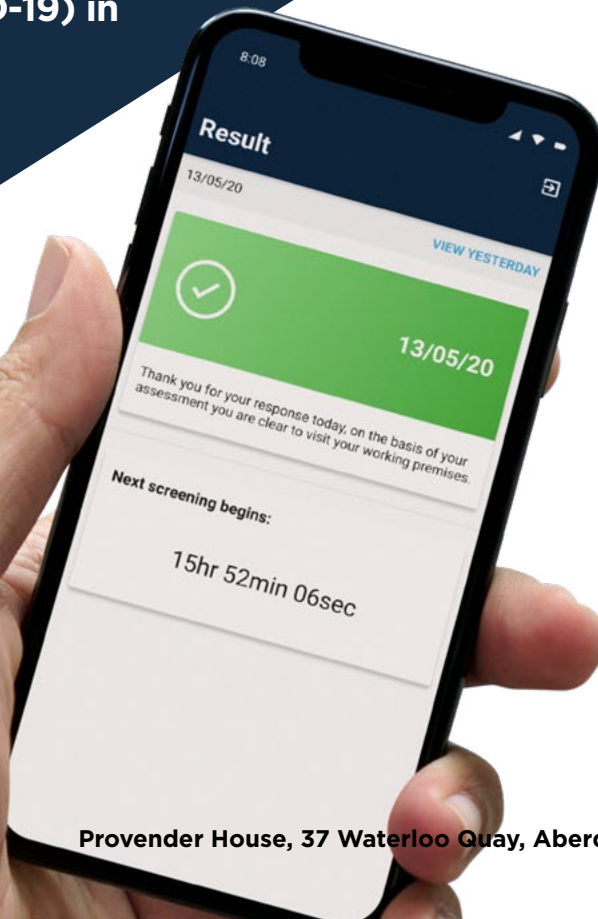

**A secure mobile application and real-time dashboard to help prevent the spread of coronavirus (COVID-19) in the workplace**



**stc insiso**



Provender House, 37 Waterloo Quay, Aberdeen, AB11 5BS

| +44 (0)1224 937 497

| [info@stcinsiso.com](mailto:info@stcinsiso.com)

| [www.stcinsiso.com](http://www.stcinsiso.com)

## For employees

Tracepass is a simple-to-use mobile-friendly screening application (app) used to determine if an employee is safe to enter their workplace.

It allows an employee to report any concerning symptoms to their company's response group via a questionnaire, which is configured to be aligned with corporate policies / government regulations.

Only system administrators have access to an employee's data.

## For employers

Tracepass is a secure, real-time reporting dashboard used to manage the well-being of key workers or those returning to work post-lockdown.

Employers can quickly see who should and should not report to work and can monitor their key workers and COVID-19 risks across multiple worksites.

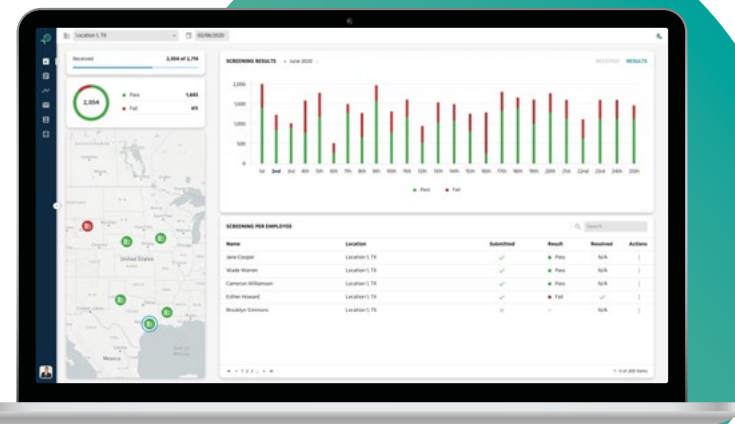

Tracepass can be used in any industry, particularly if their workforces are spread globally.



Tracepass will interface with other Internet of Things (IoT) apps. Allowing contact tracing using the Apple and Android Exposure Notification API is currently in development.



Tracepass is currently available in English. Other languages can be offered if required.



Tracepass is fully General Data Protection Regulation (GDPR) compliant.