

User Guide (Ver. 2.4)

Models: Desktop - N4/8/16NS, N4/8/16NSP, N16NSF, N32NS
 Wall Mount - N4/8/16WNS, N4/8/16WNSP

4/8/16/32 Channel Network Video Recorder

About This User's Guide

Before operating the unit, please read this user's guide thoroughly and retain it for future reference.

Cautions

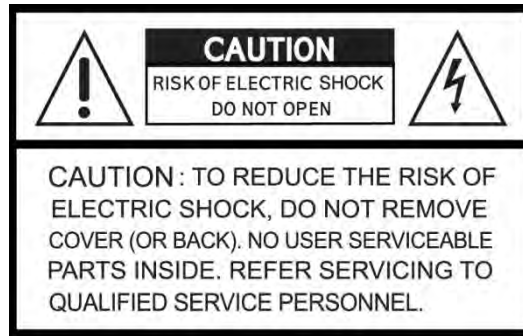

Explanation of Graphical Symbols

This symbol indicates the presence of important operating and maintenance (servicing) instructions in the literature accompanying the product.

This symbol indicates the presence of “dangerous voltage” within the product’s enclosure that may be of sufficient magnitude to constitute a risk of electric shock, property damage, personal injury, or death.

WARNING

To reduce a risk of fire or electric shock, do not expose this product to rain or moisture.

CAUTION

Changes or modifications not approved by the manufacture will void the warranty of the product.

Using an incompatible battery may increase the risk of fire or explosion.

Replace only with the same or equivalent type battery recommended by the manufacture.

Discard used batteries according to manufacturer’s instructions.

These precautions must be followed for safety reasons

Warning

- Do not use if the unit emits smoke.
- Do not disassemble the unit.
- Do not place any heavy or sharp objects on the unit.
- Do not place on uneven surface.
- Do not expose to shock or vibration.
- Do not move the unit when the unit is powered on.
- Do not block, and allow dust to accumulate in the air vents.
- Do not restrict airflow of the unit; doing so can damage the unit.
- Only qualified and experienced personnel should perform installation and servicing.
- Turn off the power of the NS when connecting Cameras, Audio or Sensor Cables.
- The manufacturer is not responsible for any damage caused by improper use of the product or failure to follow instructions for the product.
- The manufacturer is not responsible for any problems caused by or resulting from the user physically opening the NS for examination or attempting to repair the unit.
- For NSP models with the PoE Switch, it is strongly recommended that the 48V connector is inserted to the PoE Switch before the AC cable is attached to the adaptor.

Product Components

Please make sure the following components are included as specified below.

Desktop:

N4NS / N8NS / N16NS

N4NSP / N8NSP / N16NSP

N16NSF, N32NS

Wall Mount:

N4WNS/ N8WNS / N16WNS

N4WNSP / N8WNSP / N16WNSP

Remote Control

Battery 1.5V (AAA x 2 EA)

Quick Setup Guide &
User Guide

Mouse for NS

Software & Manual CD

Rack mount (x 2EA) &
Screws (x 6EA)

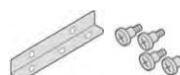

Power Adaptor

(DC12V 5A for NS, 6.67A for N32NS) & Power cable (110V or 220V), Only power cable for N16NSF (AC 110V~240V)

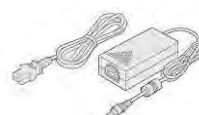

Power Adaptor

(DC48V 2A for POE) & Power cable (110V or 220V)

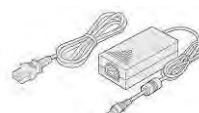

Audio Cable for NS

Specifications for NS/NSP

MODEL			N4NS	N8NS	N16NS	N4NSP	N8NSP	N16NSP
Video	Input	IP Cameras	4	8	16	4	8	16
		Max Bit Rate	20Mbps	40Mbps		20Mbps	40Mbps	
		Resolution	Max. 1920x1080					
	Output	Main Monitor	VGA and HDMI					
		Sub Monitor	CVBS (BNC)					
Audio	Input	IP Cam Audio	4	8	16	4	8	16
		RCA Input	4	8	16	4	8	16
	Output	RCA Output	1					
	Audio Codec		G.711					
Event	Sensor In	IP Cam Sensor	4	8	16	4	8	16
		Local Input	4 (Terminal Block)					
	Local Alarm Output (Terminal Block)		1					
	IP Camera Motion Detection		Yes					
Serial	RS-232C		Yes					
	RS-485		Yes					
Network	Private (IP Camera, Auto Connection)		10/100 Base-T	10/100/1000 Base-T		4 Port PoE	8 Port PoE	
	LAN (Remote Access, IP Camera)		10/100 Base-T	10/100/1000 Base-T		10/100 Base-T	10/100/1000 Base-T	
	Protocols		TCP/IP, UDP, DHCP, HTTP, NTP, SMTP, RTP, RTSP, ONVIF					
Recording	Compression		H.264 (Baseline, Main, High Profile)					
	Resolution & Frame Rate	1280x720	120fps	240fps	400fps	120fps	240fps	480fps
		1920x1080	120fps	240fps	480fps	120fps	240fps	480fps
	Recording Mode		Continuous / Motion / Sensor / Schedule / Manual					
	Pre Recording		Max. 20 Minutes					
	Post Recording		Max. 60 Seconds					
Playback	Search		Quick Search, Date/Time, Event, Archive, Log					
	Multi-Decoding		1, 4	1, 4, 8	1, 4, 8, 16	1, 4	1, 4, 8	1, 4, 8, 16
	Playback Speed		x0.25, x0.5, x2, x4, x8, x16, x32, x64					
Backup	Media		USB drive, External HDD, Network, DVD-R (via USB)					
	File Format		BMP, AVI, Proprietary Format					
	Large Backup		Yes (Max. 24 hours)					
Storage	HDD	1 HDD Max Size	3TB					
		Internal HDDs	3			2		
		e-SATA	1					
	USB	Front	2					
		Rear	1					
User I/F	Input Method		Front Buttons, IR, Mouse, Keyboard Controller					

Features	Dynamic DNS	Yes (Free DDNS)	
	Digital Zoom	Yes	
	DLS (Day Light Savings)	Yes	
	NTP (Network Time Protocol)	Yes	
	S.M.A.R.T.	Yes	
	Internal Beep	Yes	
	Multi-Language	Yes	
	e-mail Notification	Yes	
Network Access	3G/4G Mobile	iPad / iPhone / Android	
	Web Viewer	Windows (IE, Chrome, Firefox, Safari)	
	PC Client	Single / Multi Client and CMS (64 channels)	
	Remote Setup and Upgrade	Yes	
Power	Total POE Budget	48W for the 4NSP, 96W for 8/16NSP	
	Power Supply Voltage	DC12V 5A	DC12V 5A & DC48V 2A
Temperature	Operating Temperature	41°F ~ 104°F (5°C ~ 40°C)	
	Storage Temperature	14°F ~ 122°F (-10°C ~ 50°C)	
Weight	Desktop Unit Weight (Gross weight)	Approximately 11 lbs	Approximately 12 lbs
	Wall Mount (Gross weight)	Approximately 16 lbs	Approximately 17 lbs
Dimension	Unit Dimension (W x D x H)	15"W x 13.4"D x 2.8"H (380mm x 340mm x 72mm)	
	Wall Mount (W x D x H)	13.5" x 3.5" x 17"	

Please note that specifications and unit exterior design are subject to change without notification.

Specifications for N16NSF / N32NS

MODEL			N16NSF	N32NS
Video	Input	IP Cameras	16	32 (H.264/265 Auto detection)
		Max Bit Rate	40Mbps	210Mbps
		Resolution	Max. 1920x1080	Max.4K(3840x2160)
	Output	Main Monitor	VGA and HDMI	VGA(Max 1080p) & HDMI (Max 4K)
		Sub Monitor	CVBS or BNC (Selectable)	
Audio	Input	IP Cam Audio	16	32
		RCA Input	16 (#5~#16: Audio Cable)	16
	Output	RCA Output	1	
	Audio Codec		G.711	
Event	Sensor In	IP Cam Sensor	16	32
		Local Input	4 (Terminal Block)	
	Local Alarm Output (Terminal Block)		1	
	IP Camera Motion Detection		Yes	
Serial	RS-485		Yes	
Network	IP Camera		16 Port (PoE)	1 Port (10/100/1000 Base-TX)
	LAN (Remote Access, IP Camera)		10/100/1000 Base-TX	
	Protocols		TCP/IP, UDP, DHCP, HTTP, NTP, SMTP, RTP, RTSP, ONVIF	
Recording	Compression		H.264	H.264/H.265 (Auto Detection)
	Resolution & Frame Rate	1280x720	480fps	960fps (CH1 ~ 32)
		1920x1080	480fps	960fps (CH1 ~ 32)
		3M	N/A	960fps (CH1 ~ 32)
		5M	N/A	960fps (CH1 ~ 32)
		8M (3840x2160)	N/A	960fps (CH1 ~ 32)
	Recording Mode		Continuous / Motion / Sensor / Schedule / Manual	
	Pre Recording		Max. 20 Minutes	
	Post Recording		Max. 60 Seconds	
Playback	Search		Quick Search, Date/Time, Event, Archive, Log	
	Multi-Decoding		1, 4, 8, 16	
	Playback Speed		x0.25, x0.5, x2, x4, x8, x16, x32, x64	
Backup	Media		USB drive, External HDD, Network	
	File Format		BMP, AVI, Proprietary Format	
	Large Backup		Yes (Max. 24 hours)	
Storage	HDD	1 HDD Max Size	4TB	6TB
		Internal HDDs	Up to 2 HDDs	Up to 3 HDDs
		e-SATA	1	
	USB	Front	2	

		Rear	1	
User I/F	Input Method		Front Buttons, IR, Mouse, Keyboard Controller	
Features	Dynamic DNS		Yes (Free DDNS)	
	Digital Zoom		Yes	
	DLS (Day Light Savings)		Yes	
	NTP (Network Time Protocol)		Yes	
	S.M.A.R.T.		Yes	
	Internal Beep		Yes	
	Multi-Language		Yes	
	e-mail Notification		Yes	
Network Access	3G/4G Mobile		iPad / iPhone / Android	
	Web Viewer		Windows (IE, Chrome, Firefox, Safari)	
	PC Client		Single / Multi Client and CMS (64 channels)	
	Remote Setup and Upgrade		Yes	
Power	Total PoE budget		200W	N/A
	Power Supply Voltage		AC 110V ~ 240V, Max 250W	DC 12V 6.67A
Temperature	Operating Temperature		41°F ~ 104°F (5°C ~ 40°C)	
	Storage Temperature		14°F ~ 122°F (-10°C ~ 50°C)	
Weight	Desktop Unit Weight (Gross weight)		Approximately 14 lbs	
	Wall Mount (Gross weight)		Approximately 19 lbs	
Dimension	Unit Dimension (W x D x H)		15"W x 13.4"D x 2.8"H (380mm x 340mm x 72mm)	

Please note that specifications and unit exterior design are subject to change without notification.

Table of Contents

1.	Main Features	12
2.	Initial Boot-up Process.....	13
2-1.	Initial Boot up and Basic Time Setup.....	13
2-2.	Setting up Daylight Savings Time.....	14
2-3.	Setting NTP (Network Time Protocol).....	14
2-4.	EZ Setup.....	17
2-5.	PoE Port SETUP.....	19
2-6.	Non PoE Port SETUP.....	21
2-7.	IP Camera SETUP (through Web Viewer page)	22
2-8.	Dual Streaming.....	22
3.	Front and Rear Panels	23
3-1.	Desktop Front Panel	23
3-2.	Connectors	24
3-3.	Remote Control.....	26
4.	Setup NS Series.....	27
4-0.	Setup – Main Live Screen	27
4-1.	Setup – IP Camera.....	28
4-1-1.	Scan Menu.....	30
4-1-2.	ONVIF Setup Menu.....	31
4-2.	Setup – System.....	33
4-3.	Setup – Record Mode	39
4-3-1.	Recording Schedule.....	40
4-4.	Setup – Device Mode.....	41
4-4-1.	Digital Deterrent.....	43
4-4-2.	Alarm Box and Keyboard Controller Setup.....	44
4-4-3.	Motion Zone Setup.....	44
4-5.	Setup – Display Mode	45
4-6.	Setup – Network Mode.....	46
4-6-1.	Network Types	47
4-6-2.	DDNS	47
4-6-3.	Network Port and Web Port.....	48
4-7.	Setup – User Management Mode.....	48
4-8.	Setup – Storage Mode	51
4-9.	Setup - Config Mode	53
4-9-1.	Firmware Upgrade	54
5.	Live, Search and Playback	55
5-1.	Live View	55
5-1-1.	PTZ Control	59
5-2.	Digital Zoom in Live and Playback Screen	60

5-3. Search Screen	60
5-3-1. EZSearch.....	61
5-3-2. Smart Search.....	62
5-3-3. Time Line Search.....	63
5-3-4. Event Search	63
5-3-5. Go To First Time.....	64
5-3-6. Go To Last Time.....	64
5-3-7. Go To Specific Time	64
5-3-8. Archive.....	64
5-3-9. Log	65
5-4. Play Mode.....	65
6. Back Up.....	67
6-1. Still Image Backup onto USB Flash Drive.....	67
6-2. Video Backup onto USB Flash Drive during playback	67
6-3. EZCopy: Video Backup onto USB Flash Drive during playback.....	69
6-4. Transferring Still Images or Video from the Archive List.....	70
6-5. Playback of Backup Video.....	71
6-5-1. AVI Format	71
6-5-2. NSF Format	71
7. Network Access Using the Multi-Sites Network Viewer	72
7-1. Overview.....	72
7-2. PC Requirements.....	72
7-3. Installation of the Program	73
7-4. Live Window.....	74
7-4-1. Main User Interface.....	74
7-4-2. Control Buttons	74
7-5. Search and Playback Window.....	75
7-5-1. Main User Interface.....	75
7-5-2. Main Control Panel	76
7-6. Setup of SpecoTech Multi Client.....	77
7-6-1. General.....	77
7-6-2. Event	78
7-6-3. Record	79
7-6-4. Display.....	80
7-6-5. Language.....	81
7-6-6. About	81
7-7. Remote Setup.....	82
7-7-1. IP Camera.....	83
7-7-2. System.....	83
7-7-3. Record	85
7-7-4. Device.....	86

7-7-5. Display.....	87
7-7-6. Network	87
7-7-7. User Management	88
7-7-8. Storage	89
7-7-9. Remote Upgrade.....	89
7-7-10. Information.....	89
7-8. Operation	90
7-8-1. Addition, Delete, and Modify of NS Sites	90
7-8-2. Connect and Disconnect.....	91
7-8-3. Still-image Capture During Live.....	92
7-8-4. Recording Video on Local PC During Live	93
7-8-5. Local Playback and Remote Playback	94
7-8-6. AVI Backup during Playback	96
8. Network Access Using the Web-Browser Viewer.....	98
9. Network Access Using the Smart Phone Viewer	100
9-1. App Viewer for iPhone.....	100
9-1-1. Live.....	100
9-1-2. PTZ Control	102
9-1-3. Playback	102
9-2. App Viewer for Android Phone.....	103
9-2-1. Live.....	103
9-2-2. Playback	104
9-2-3. PTZ Control	105
APPENDIX: Network Connection - LAN.....	106
APPENDIX: Network Connection – Internet and DDNS	108
APPENDIX: E-SATA CONNECTION.....	111

1. Main Features

- Automatic IP Camera Detection and connection (Plug & Play)
- Easy Record, Copy and Setup
- Easy Search by Thumbnail Preview
- Easy Copy
- Easy Network
- Easy IP Camera Setup

NOTE: Under federal law, The Fourth Amendment to the U.S. Constitution, Title III of the Omnibus Crime Control and Safe Streets Act of 1968, as amended by the Electronic Communications Privacy Act of 1986 (18 U.S.C. § 2510, *et seq.*), and the Foreign Intelligence Surveillance Act of 1978 (50 U.S.C. 1801, *et seq.*) permit government agents, acting with the consent of a party to a communication, to engage in warrantless interceptions of telephone communications, as well as oral and electronic communications.

- Covert camera operation provides enhanced security and administrator control
- Dynamically programmable recording priority, motion detection, alarms and scheduling
- Simple and Easy Graphic User Interface
- Simple Scheduler
- HDMI Output
- VGA Output
- Password to secure installation authorization
- Network software supports 10/100Mbps
- USB 2.0 port for video clip exporting and easy firmware upgrade via USB Flash Drive

2. Initial Boot-up Process

2-1. Initial Boot up and Basic Time Setup

1. During the first boot up, the following logo will be displayed.

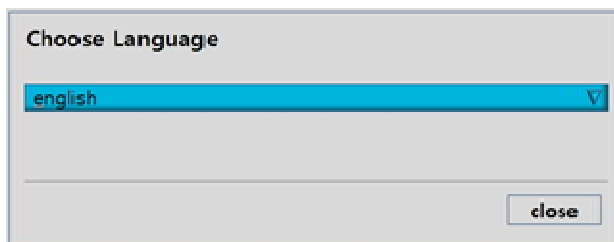
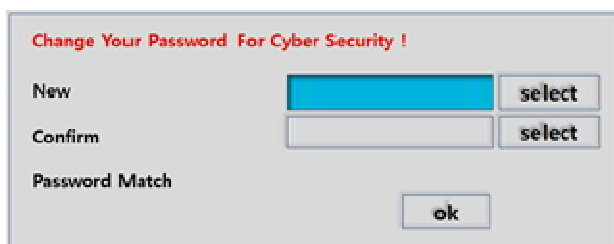

2. After the logo, select the language and set date and time as specified below.

A dialog box titled 'Choose Language'. It contains a dropdown menu with 'english' selected. There is a 'close' button at the bottom right.A dialog box titled 'Change Your Password For Cyber Security !'. It has three input fields: 'New', 'Confirm', and 'Password Match'. Each field has a 'select' button next to it. There is an 'ok' button at the bottom.A password input screen with a grid of buttons for digits (0-9), symbols, and letters. There are also buttons for 'Clear', 'Space', and 'Close'.

- 1) User has to set a password before using.
Cannot use "1111" when the initial boot up password set.
But user can set '1111' as a password through [Setup > User Management > Password Setup]
- 2) DVR will not proceed when user put the password "1111".

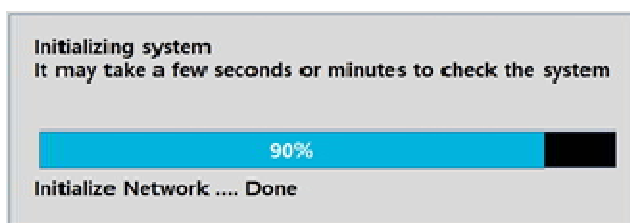
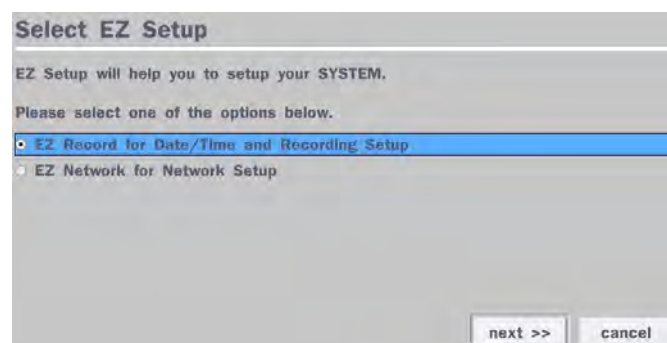
A progress bar titled 'Initializing system'. It shows a blue bar at 90% completion. Below the bar, it says 'Initialize Network Done'.A dialog box titled 'Select EZ Setup'. It contains two radio button options: 'EZ Record for Date/Time and Recording Setup' (selected) and 'EZ Network for Network Setup'. There are 'next >>' and 'cancel' buttons at the bottom.

(EZ Setup Page Reference, Page 15-16)

2-2. Setting up Daylight Savings Time

To enable Daylight Saving feature/NTP synchronization, take the following steps.

1. Enter the Setup mode. The default User ID is “admin”, and enter Password set on initial booting.

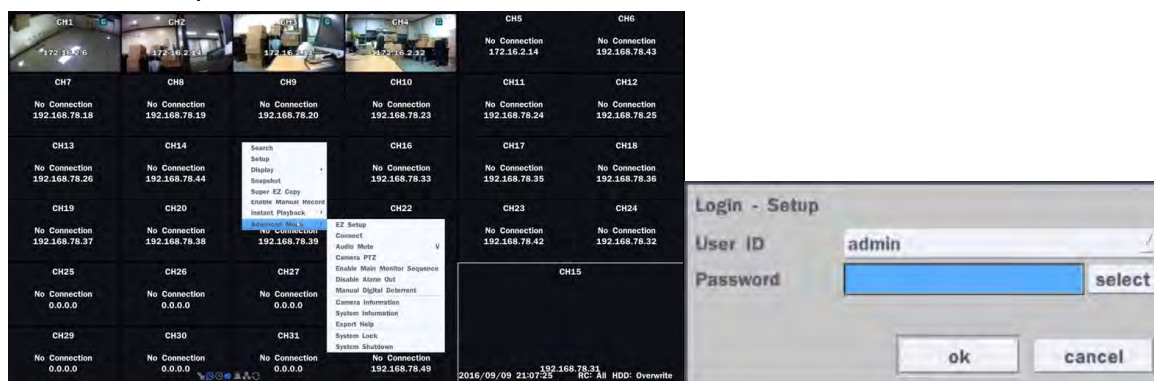

2. Go to Setup > System > Date & Time Setup

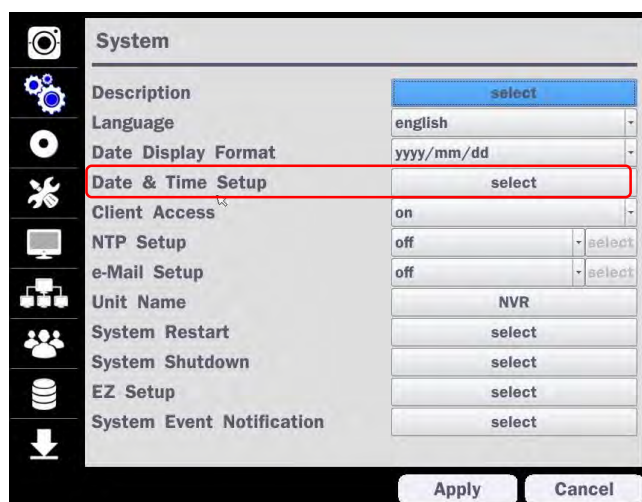

3. Select “on” from the Daylight Saving dropdown menu.

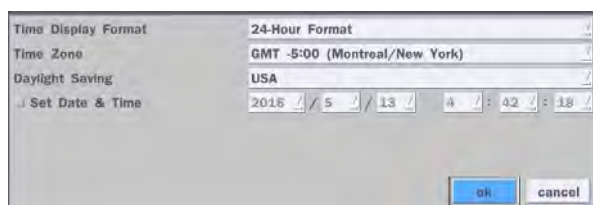

2-3. Setting NTP (Network Time Protocol)

1. Setup > System > NTP Setup > on

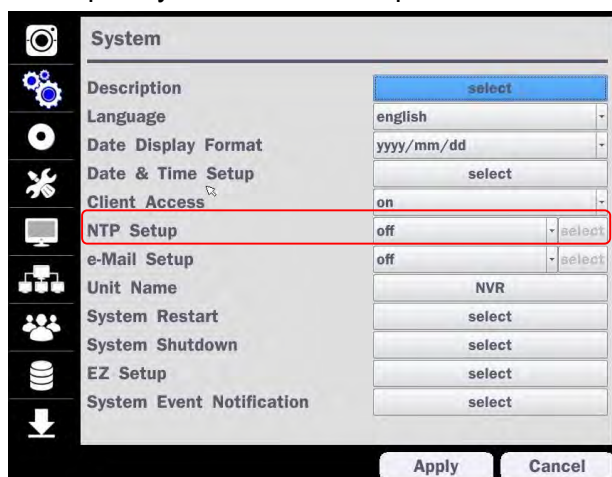

2. Select the proper Time Zone time.

Primary SNTP Server	<input type="text" value="Pool.ntp.org"/>	<input type="button" value="select"/>
Secondary SNTP Server	<input type="text" value="Time.nist.gov"/>	<input type="button" value="select"/>
Time Zone	<input type="text" value="GMT -5:00 (Montreal/New York)"/>	
Connection Mode	<input type="text" value="time"/>	
Connection Period	<input type="text" value="03:00 AM"/>	
		<input type="button" value="ok"/> <input type="button" value="cancel"/>

Table2.3.1. GMT Time Zone

	State	Standard Time	Daylight-Saving Time
AL	Alabama	GMT-6	GMT-5
AK	Alaska	GMT-9	GMT-8
AK	Alaska (Aleutian Islands)	GMT-10	NA
AZ	Arizona	GMT-7	NA
AZ	Arizona (Navajo)	GMT-7	GMT-6
AR	Arkansas	GMT-6	GMT-5
CA	California	GMT-8	GMT-7
CO	Colorado	GMT-7	GMT-6
CT	Connecticut	GMT-5	GMT-4
DC	District of Columbia	GMT-5	GMT-4
DE	Delaware	GMT-5	GMT-4
FL	Florida	GMT-5	GMT-4
FL	Florida (W)	GMT-6	GMT-5
GA	Georgia	GMT-5	GMT-4
HI	Hawaii	GMT-10	NA
ID	Idaho (N)	GMT-8	GMT-7
ID	Idaho (S)	GMT-7	GMT-6
IL	Illinois	GMT-6	GMT-5
IN	Indiana	GMT-5	GMT-4
IN	Indiana (SW / NW)	GMT-6	GMT-5
IA	Iowa	GMT-6	GMT-5
KS	Kansas	GMT-6	GMT-5
KS	Kansas (W)	GMT-7	GMT-6
KY	Kentucky (E)	GMT-5	GMT-4
KY	Kentucky (W)	GMT-6	GMT-5
LA	Louisiana	GMT-6	GMT-5
ME	Maine	GMT-5	GMT-4
MD	Maryland	GMT-5	GMT-4

MA	Massachusetts	GMT-5	GMT-4
MI	Michigan	GMT-5	GMT-4
MI	Michigan (W)	GMT-6	GMT-5
MN	Minnesota	GMT-6	GMT-5
MS	Mississippi	GMT-6	GMT-5
MO	Missouri	GMT-6	GMT-5
MT	Montana	GMT-7	GMT-6
NE	Nebraska	GMT-6	GMT-5
NE	Nebraska (W)	GMT-7	GMT-6
NV	Nevada	GMT-8	GMT-7
NH	New Hampshire	GMT-5	GMT-4
NJ	New Jersey	GMT-5	GMT-4
NM	New Mexico	GMT-7	GMT-6
NY	New York	GMT-5	GMT-4
NC	North Carolina	GMT-5	GMT-4
ND	North Dakota	GMT-6	GMT-5
ND	North Dakota (W)	GMT-7	GMT-6
OH	Ohio	GMT-5	GMT-4
OK	Oklahoma	GMT-6	GMT-5
OR	Oregon	GMT-8	GMT-7
OR	Oregon (E)	GMT-7	GMT-6
PA	Pennsylvania	GMT-5	GMT-4
RI	Rhode Island	GMT-5	GMT-4
SC	South Carolina	GMT-5	GMT-4
SD	South Dakota (E)	GMT-6	GMT-5
SD	South Dakota (W)	GMT-7	GMT-6
TN	Tennessee (E)	GMT-5	GMT-4
TN	Tennessee (W)	GMT-6	GMT-5
TX	Texas	GMT-6	GMT-5
TX	Texas (W)	GMT-7	GMT-6
UT	Utah	GMT-7	GMT-6
VT	Vermont	GMT-5	GMT-4
VA	Virginia	GMT-5	GMT-4
WA	Washington	GMT-8	GMT-7
WV	West Virginia	GMT-5	GMT-4
WI	Wisconsin	GMT-6	GMT-5
WY	Wyoming	GMT-7	GMT-6

NOTE: If you want the unit to automatically synchronize the local time, the Time Zone must be properly set according to your local time zone.

2-4. EZ Setup

Quick installation menu for NS and IP Camera Easy installation(Right-Click on the main screen)

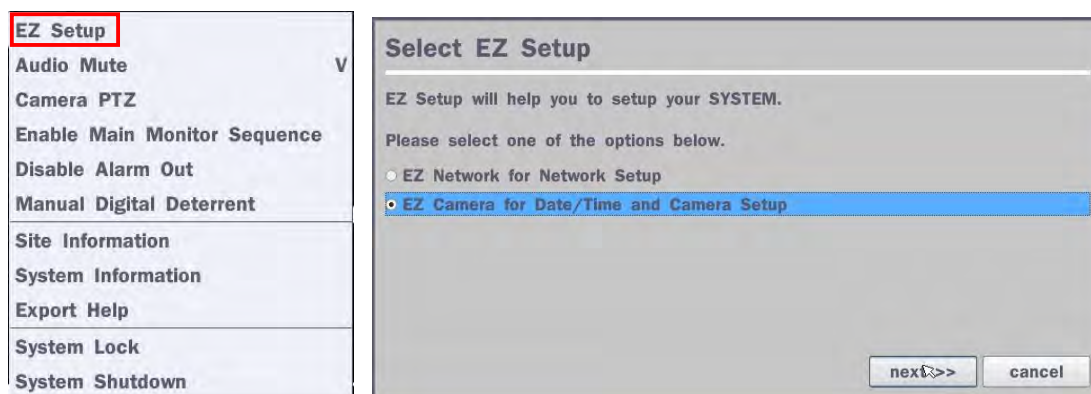

Figure 2.4. EZ Setup Screen

2.4.1. Setup IP Camera configurations

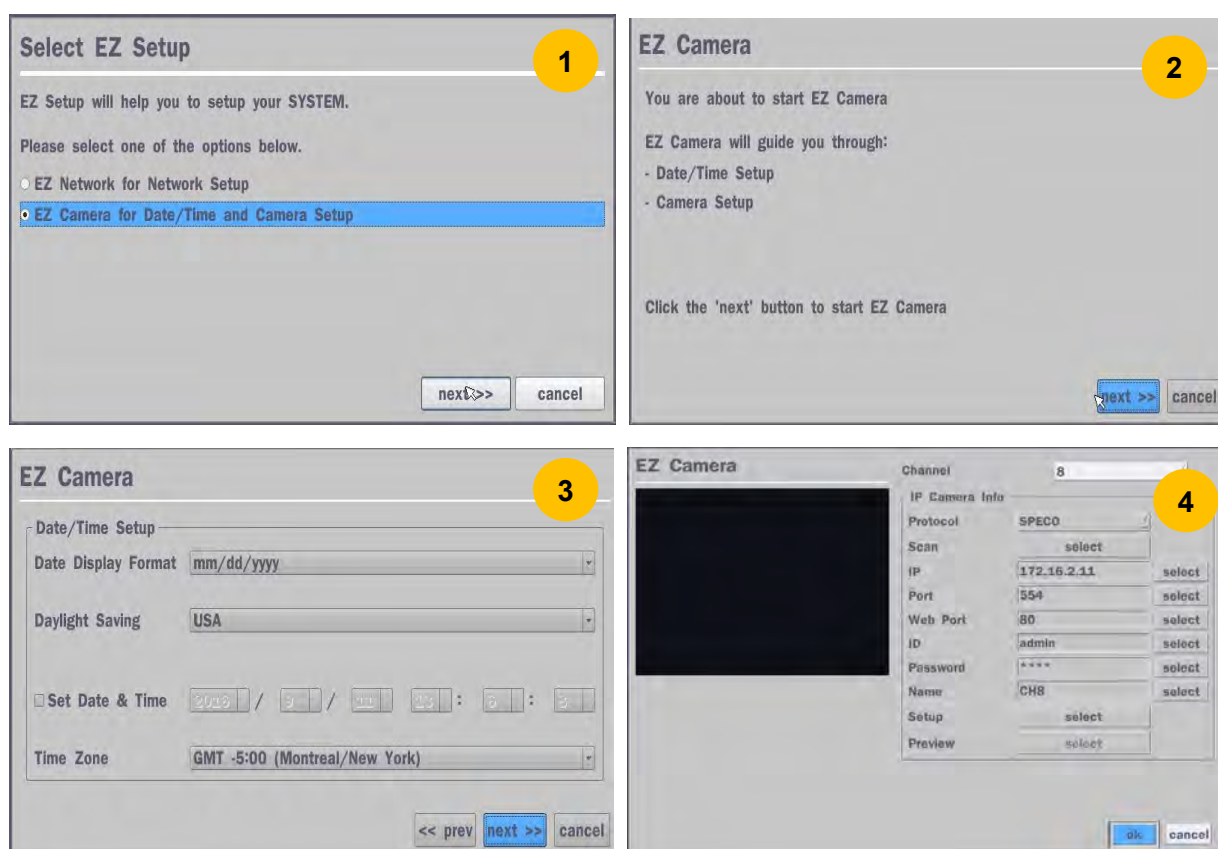

Figure 2.4.1. EZ Camera Setup Procedure

- ① Select EZ Camera for Date/Time and Camera Setup, Click “next” to proceed.
- ② Description of EZ Camera Setup is displayed; Click “next” to proceed.
- ③ Set up the Date/Time settings and click “next” to get to the camera setup.
- ④ Configure individual cameras in the EZ Camera Setup.
 - Select the Channel to configure.
 - Select the Camera Protocol, and then click “select” on Scan menu. (This will scan the network for any IP cameras using the specified protocol.)
 - Select the desired IP camera from the list, and then click on “register”.
 - If necessary, click on “Preview” to preview the camera, or Setup to change camera settings.

2.4.2 EZ Network (Using an internet connection)

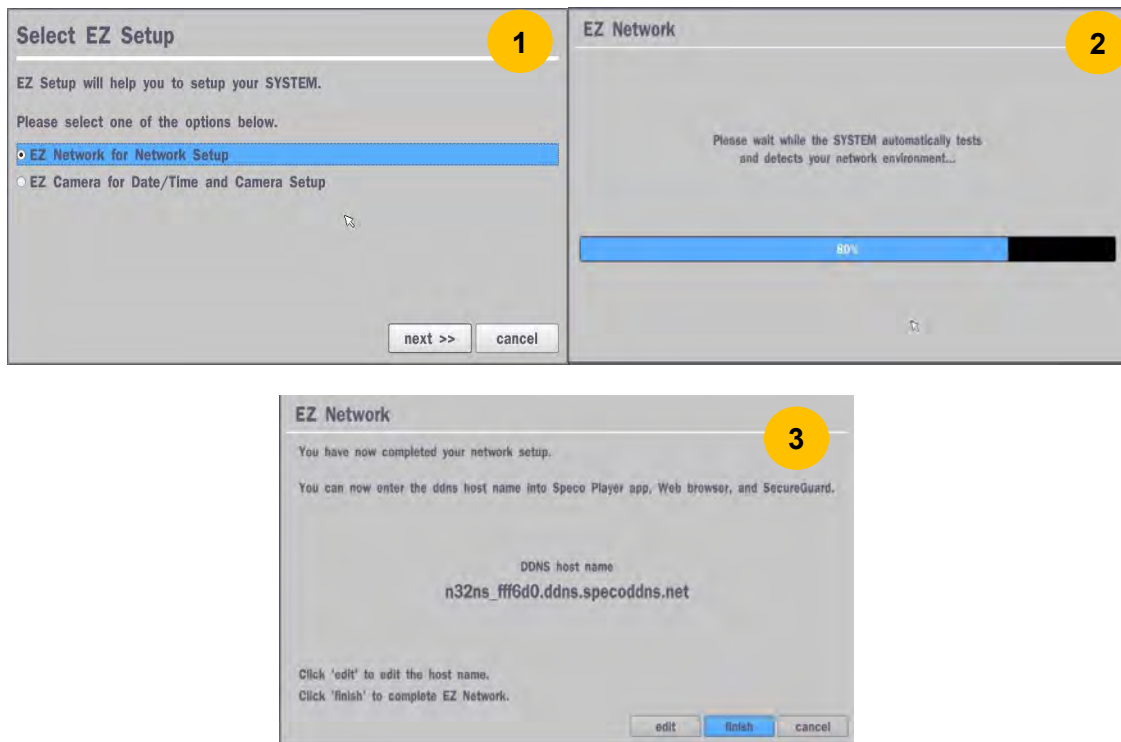

Figure 2.4.2. EZ Network setup procedure

- ① Select EZ Network for Network Setup.
- ② NVR automatically trying to find an IP address.
- ③ Found address and user can edit the address.
- ④ Click "finish" to save the setup.

2.4.3. EZ Network setting (Not using internet connection)

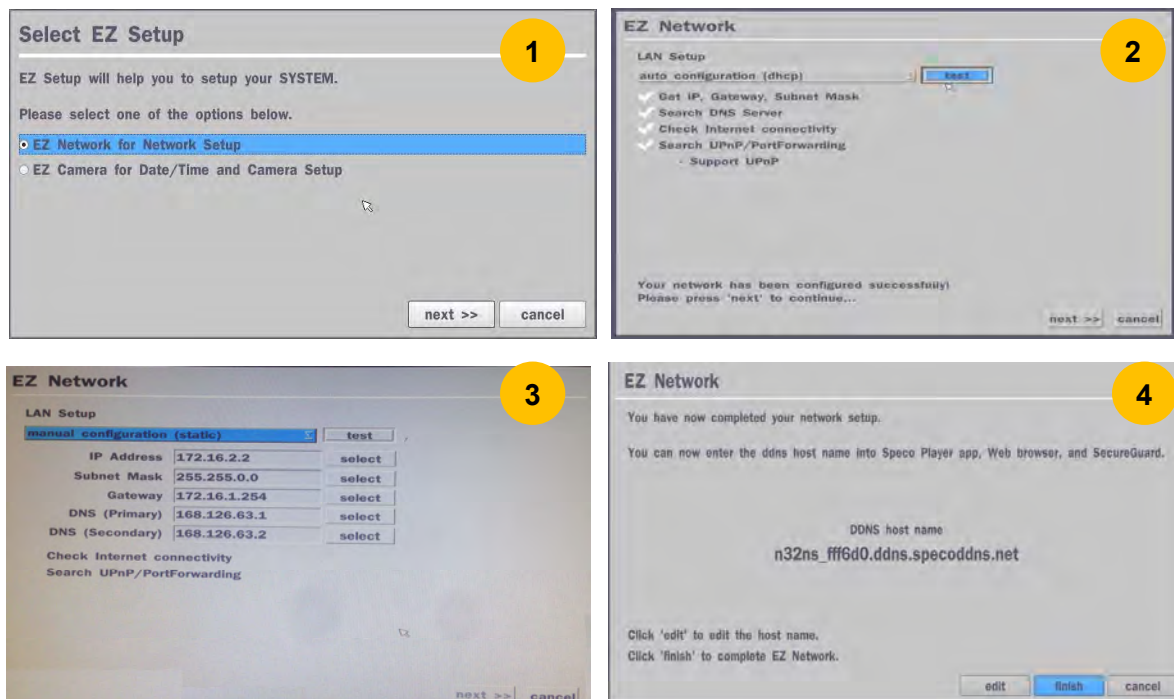

Figure 2.4.3. EZ Network Setup – Manual Configuration Screen

Table 2.5.1. Factory Default of the IP Camera

The following IP Camera settings are recommended for optimal connection with the NS Series

Setup Items	Default	Description
Network Type	DHCP	The IP Camera must act as a DHCP client for the "Plug and Play".
Encoding Type	CBR	The "CBR" is recommended because of the internal buffer design of the NS Series
Resolution	1280x720	The maximum performance of the N16NS/NSP is 1080p@192fps or 720p@400fps. To get higher frame rates per channel, 1280x720 is the recommended resolution.
Frame Rate	25fps	The maximum performance of the N16NS/NSP is 720p@400fps. Therefore 25fps per channel is recommended. (25fps x 16 = 400fps)
Bit Rate	2Mbps	The maximum throughput of the N16NS/NSP is <u>40Mbps</u> . Therefore 2Mbps per channel is recommended. (2Mbps x 16 = 32Mbps)
Sub Stream	CIF 512Kbps	For "Dual Streaming", the sub stream should be turned on. And for the proper streaming through the WAN connection, CIF@512Kbps or lower bitrates per channel is recommended.

- The NSP Series features a "Plug and Play" function with a PoE Switch.
- The "Plug and Play" functionality requires the IP Camera to be in DHCP mode.
- The NS automatically assigns an IP Address to the IP Camera. (10.20.30.11 ~ 10.20.30.254)
- The NSP models will automatically map the camera on the PoE Port to the corresponding NVR channel number.
- The NSP PoE Port maximum power consumption [N4NSP – 48Watt, N8/16NSP – 96W]
- The NSF PoE Port Maximum power consumption [N16NSF – 200W]

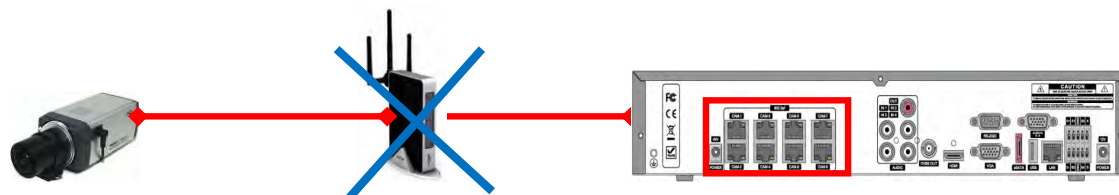

Figure 2.5.1.2. Incorrect connection with the PoE Ports

With the NSP Models, it is prohibited to connect a router to the POE Ports to connect the IP Camera, the NSP will not be able to find and connect to the camera. The LAN Port can be connected to a router, but not the PoE Ports.

2-6. Non PoE Port SETUP

2.6.1 Connecting the Camera (Non - PoE Model)

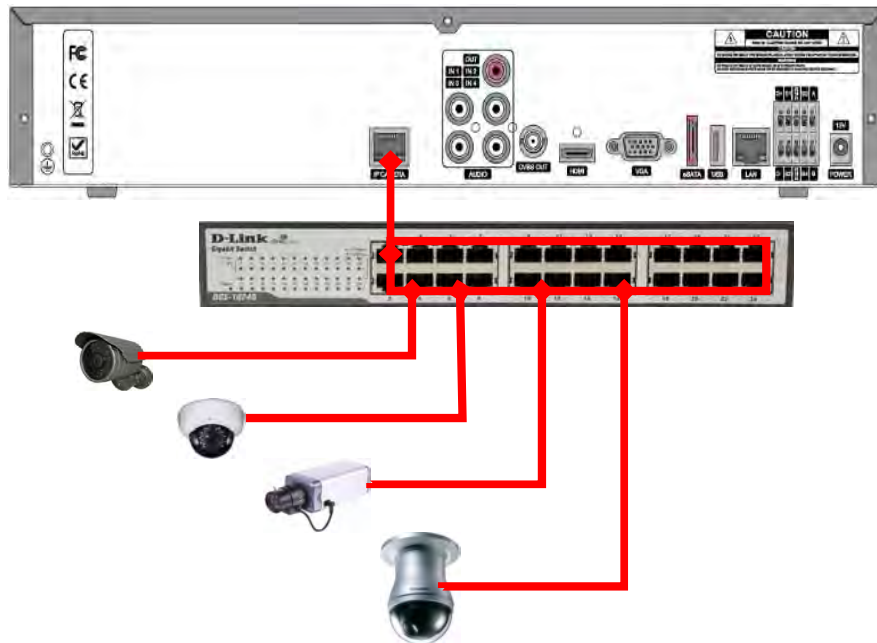

Figure 2.6.1.1. Proper connection example of the NS (Non PoE Switch).

- The NS Series features a "Plug and Play" function (on board PoE Switch not included).
- Setting up cameras can be done through the EZ CAMERA menu, refer to **Figure 2.4.1**.

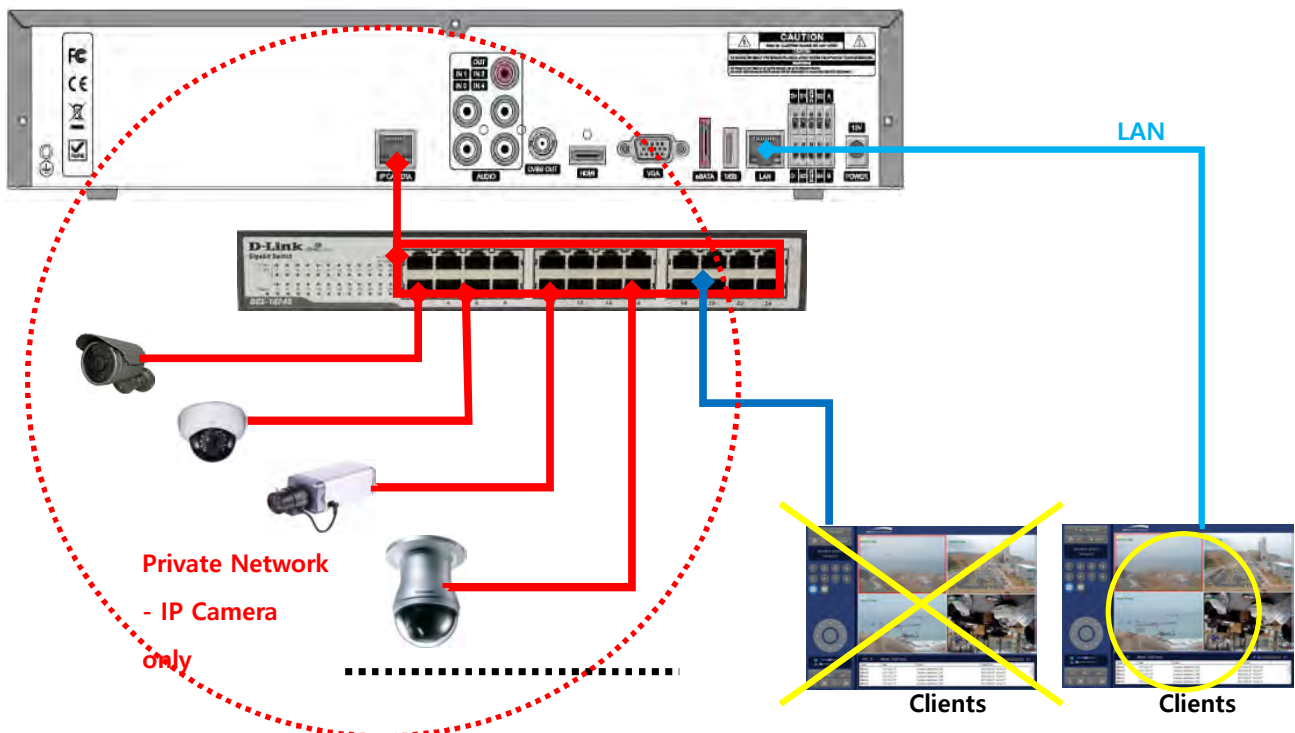

Figure 2.6.1.2. Improper connection of the NS (Non PoE switch).

2-7. IP Camera SETUP (through Web Viewer page)

NS / NSP Series allow remote access to the IP Cameras through an "IP Camera Setup" menu.

The PC Web Client features the "IP Camera Setup" menu that can be accessed remotely.

- ① Click the mouse right button
- ② Select "IP Camera Setup".
- ③ Select Channel Number.
- ④ It launches the camera's web setup page.

In order for the web pages to launch from the "IP Camera Setup" menu when accessed from the WAN, Ports 59011 to 59254 on the router must be port forwarded to the NVR. The local address of the NVR can be found in the system information

2-8. Dual Streaming

- High Quality (Main Profile) Video Stream is used for both Recording and Live Display.
- High Quality (Main Profile) Video Stream can be viewed through the network, when selected.
- Normal (Secondary) Quality Video Stream is used by default when viewing through the network.

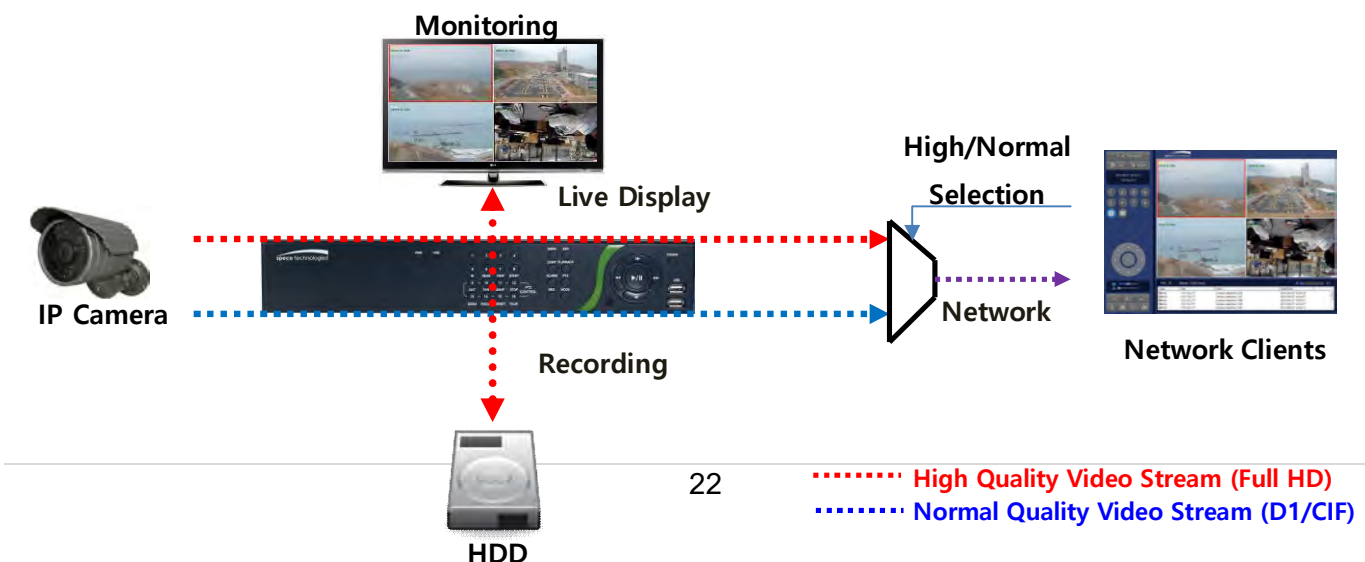

3. Front and Rear Panels

3-1. Desktop Front Panel

Figure 3.1.1. Desktop NS Front panel

Table 3.1.1. Front LED and Front Port of NS

Name	Description
POWER	LED light is on when power is applied to the system.
HDD	LED light is on when the system is recording video data.
USB Port	This USB port for archiving footage into a USB device. (USB 2.0)

Table 3.1.2. Front Buttons

Name	Description
Number1~16	Select a channel from CH1 to CH16. [N32NS Channel Button Scenario] When press number1 to 9 button, it moves to Ch1 to Ch9 screen. When press number 0 to 9 after pressed number 1, 2 and 3 within 2 seconds, it moves to Ch10 to Ch32. (For example, press 2 and 1 → Ch21)
	Buttons from 9 to 16 are used as function keys in PTZ control mode. To escaping PTZ mode, press the ESC button.
MENU	Enters the Setup Menu.
COPY	Takes a screenshot on Live and Backup button on Playback.
ALARM	Activates the external alarm device.
SEQ	Enable the sequence mode on Live.
ESC	Exits the current mode or cancel an operation.
PLAYBACK	Goes to search menu.
PTZ	Activate Pan, Tilt and Zoom menu operation.
MODE	Select the screen display mode (1x1, 2x2, 3x3, if applicable: 4x4, 1+7)
POWER	Initiates system shut down.
	LIVE mode – Up SEARCH mode - Jump 1min ahead on playback and 1 frame ahead on pause.
	LIVE mode – Right SEARCH mode - Control the play speed (Fast Forward).
	LIVE mode – Down SEARCH mode - Jump 1min back on playback and 1 frame back on pause.

	LIVE mode – Left SEARCH mode- Select the play speed (Rewind).
	LIVE mode – Select (Center) SEARCH mode - Play & Pause.

3-2. Connectors

- Do not power this system on before all the connections are completed.
- Make sure all the connections are properly secured. Faulty connection may result in the system being damaged.

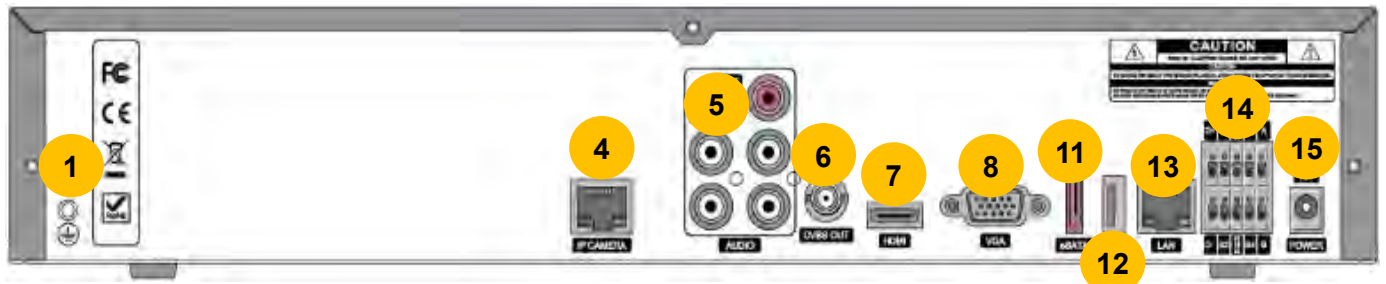

[N4/8/16NS]

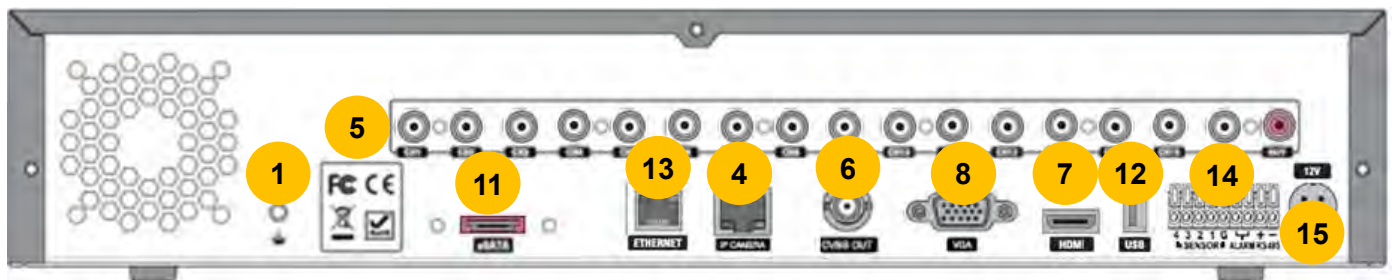

[N32NS]

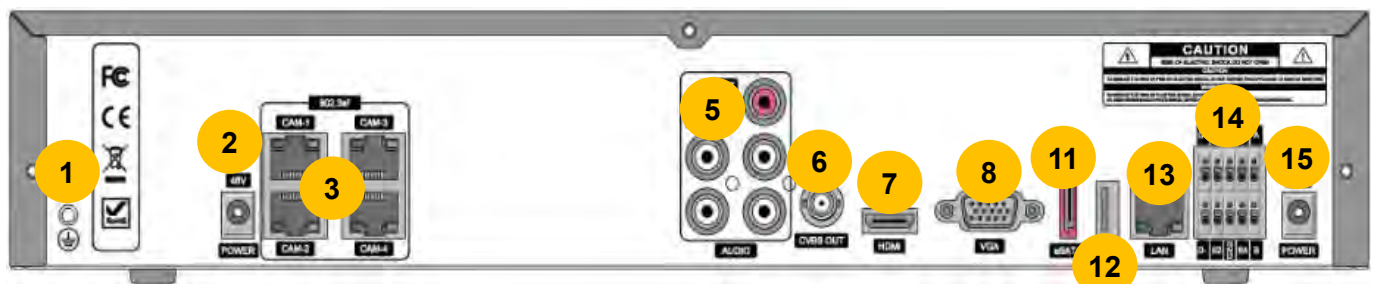

[N4NSP]

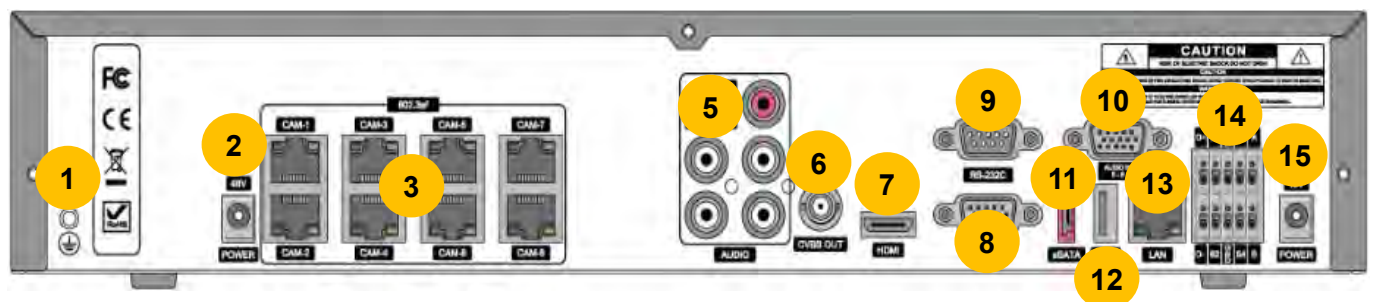

[N8/16NSP]

Figure 3.2.1. Connectors for NS/NSP

- ① Ground: Use for grounding.
- ② PoE POWER: DC48V input.(NSP Models)
- ③ PoE PORT: N4NSP (4 Port PoE), N8NSP/N16NSP(8 Port PoE)
- ④ ETHERNET PORT2: Network Second Terminal. No Internet access.(NS Series without PoE)
- ⑤ AUDIO IN/OUT: 4 Connectors for Audio Input / 1 Connector for Audio Output
- ⑥ CVBS OUT: MAIN – Composite Video Output.
- ⑦ HDMI OUT: HDMI output port, Connector to the HDMI Monitor, (1280x720, and 1920x1080).
- ⑧ VGA OUT: Connector for VGA Monitor, Main Video Output.
- ⑨ RS232C: POS Interface (TBD)
- ⑩ AUDIO Port: Audio inputs connections for channels 5-8 or 5-16 through external cable (N8NSP, N16NSP Models only).
- ⑪ E-SATA: 1 External SATA Terminal
- ⑫ USB PORT: Connector for USB Mouse or USB flash memory.
- ⑬ ETHERNET PORT1: RJ-45 Connector for LAN Connection, used for Internet Connection
- ⑭ SENSOR IN, ALARM OUT, RS-485: 4 sensor inputs, 1 alarm output and RS-485 for PTZ
- ⑮ POWER: DC12V input

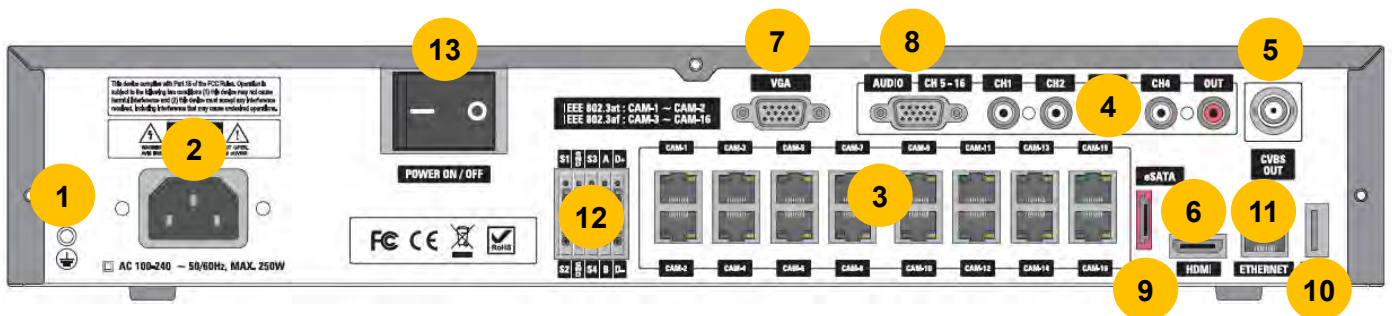

Figure 3.2.2. Connectors for N16NSF

- ① Ground: Use for grounding.
- ② POWER: Power Input (200W for PoE Power -First 2 channels at 802.3at, the rest 14 channels are 802.3af
- ③ PoE PORT: 16 Port PoE
- ④ AUDIO IN/OUT: 4 Connectors for Audio Input / 1 Connector for Audio Output
- ⑤ CVBS OUT: MAIN – Composite Video Output.
- ⑥ HDMI OUT: HDMI output port, Connector to the HDMI Monitor, (1280x720, and 1920x1080).
- ⑦ VGA OUT: Connector for VGA Monitor, Main Video Output.
- ⑧ AUDIO Port: Audio inputs connections for channels 5-8 or 5-16 through external cable (N8NSP, N16NSP Models only).
- ⑨ E-SATA: 1 External SATA Terminal
- ⑩ USB PORT: Connector for USB Mouse or USB flash memory.
- ⑪ ETHERNET PORT1: RJ-45 Connector for LAN Connection, used for Internet Connection
- ⑫ SENSOR IN, ALARM OUT, RS-485: 4 sensor inputs, 1 alarm output and RS-485 for PTZ
- ⑬ POWER SWITCH

3-3. Remote Control

- ① ID: Used to set up the remote control ID.
- ② REC: To enable or disable manual recording mode.
- ③ SEARCH: Goes to SEARCH menu for playback options.
- ④ F/ADV:
 - During Playback – Moves the playback forward by 60 seconds.
 - During Pause – Moves the playback forward by 1 frame.
- ⑤ F/REW:
 - During playback – Moves the playback backward by 60 seconds.
 - During Pause – Moves the playback backwards by 1 frame.
- ⑥ FF: Increases playback speed (fast forwards).
- ⑦ PLAY/PAUSE: To play or to pause the recording in playback mode
- ⑧ REW: Plays video backwards (rewinds), additional selection increases backwards playback speed.
- ⑨ ESC:
 - During Setup – Returns to the previous menu screen.
 - During Playback – Exits playback mode.
 - System lock – Locks the system when pressing ESC button for 5 seconds.
 - System unlock – Unlocks the system when pressing ESC button for 5 seconds.
- ⑩ SETUP: Opens up the SETUP menu.
- ⑪ Direction buttons: Used to move menu items or select a channel.
- ⑫ SEQ: Starts auto sequence the screen when in full screen mode. (Toggle)
- ⑬ BACKUP: Start the backup operations in live or playback mode.
- ⑭ 0~9: Used to select channel (1,2,3,..) or to setup a NS Remote ID.

[N32NS Channel Key Scenario]

When press number 1 to 9 button, it moves to Ch1 to Ch9 screen. And when press number 0 to 9 after pressed number 1, 2 and 3 within 2 seconds, it moves to Ch10 to Ch32. (For example, press 2 and 1 → Ch21)

4. Setup NS Series

The following sections detail the initial setup of NS series.

Menu screen will close if user input is not received within 5 minutes.

4-0. Setup – Main Live Screen

To enter the setup menu, right click on the mouse and select setup from the submenu or press the setup button on the remote control.

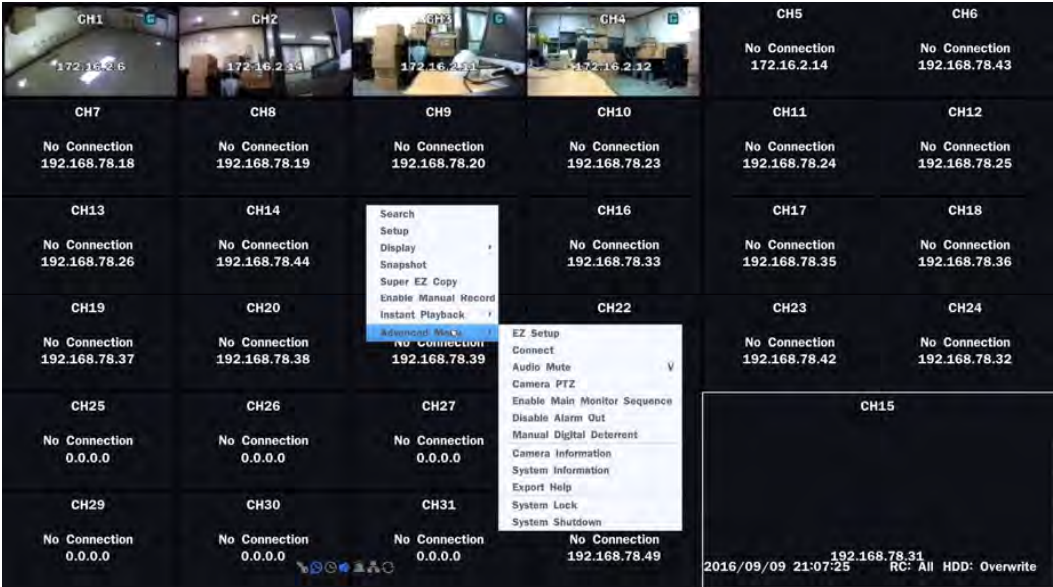

Table 4.0.1. Live Screen and Quick Operation Window

When the NS prompts the Login window, enter the Password using the virtual keyboard, or the front panel, or the remote control. For Admin, user has to enter a password set at initial booting. It is highly recommended to assign a new password to protect the system. User can assign a new password in Security setup menu.

4-1. Setup – IP Camera

Press the Setup button and enter the password. The IP Camera setup menu is displayed below.

Figure 4.1.1. IP Camera mode setup screen

Table 4.1.1. Menu items in IP Camera mode setup

Item	Description
CHANNEL	To manually connect each camera, click on the “select” to get this window:

	Protocol	Scan	IP Address	Stream Port	Web Port	Others
1	ONVIF		172.16.2.6	554	80	
2	ONVIF		172.16.2.14	554	80	
3	SPECO		172.16.2.11	554	80	
4	SPECO		172.16.2.12	554	80	
5	HIKVISION		172.16.2.14	554	80	
6	ONVIF		192.168.78.43	554	80	
7	ONVIF		192.168.78.18	554	80	
8	ONVIF		192.168.78.19	554	80	
9	ONVIF		192.168.78.20	554	80	
10	ONVIF		192.168.78.23	554	80	
11	ONVIF		192.168.78.24	554	80	
12	ONVIF		192.168.78.25	554	80	
13	ONVIF		192.168.78.26	554	80	
14	ONVIF		192.168.78.44	554	80	
15	ONVIF		192.168.78.31	554	80	
16	ONVIF		192.168.78.33	554	80	
17	ONVIF		192.168.78.35	554	80	
18	ONVIF		192.168.78.36	554	80	
19	ONVIF		192.168.78.37	554	80	
20	ONVIF		192.168.78.38	554	80	
21	ONVIF		192.168.78.39	554	80	
22	ONVIF		192.168.78.41	554	80	
23	ONVIF		192.168.78.42	554	80	
24	ONVIF		192.168.78.32	554	80	
25	NADA-DVR	0.0.0.0		554	80	
26	ONVIF	0.0.0.0		554	80	
27	NADA-DVR	0.0.0.0		554	80	
28	NADA-DVR	0.0.0.0		554	80	
29	NADA-DVR	0.0.0.0		554	80	
30	NADA-DVR	0.0.0.0		554	80	
31	NADA-DVR	0.0.0.0		554	80	
32	ONVIF		192.168.78.49	554	80	

Under the column labeled Type, Select IP Camera Manufacturer.

Scan: Double click the empty box to search IP camera on the local network.

IP Address	Stream Port	Web Port	MAC Address
172.16.2.11	554	80	00:02:69:08:43:4E

Camera Scanning has been completed.

IP Address: Enter the address of IP camera to connect, or select from scanned list.

Stream Port: Enter the port number of IP camera to connect

Web Port: Enter the web port number of IP camera to connect

Others: Change the IP camera setting. Double click the empty box and then Log-In box will be pop-up. (Enter ID and PASSWORD of IP Camera)

Protocol	Select the protocol for the IP Camera
Scan	Automatic IP Camera search on the local network.
IP Address	Set up IP camera address.
Stream Port	Set up the RTSP port of the IP Camera (default: 554)
Web Port	Set up the web port of IP Camera (default: 80)
User ID	Enter ID of IP Camera
Password	Enter the Password of IP Camera
ONVIF Setup	Set up Video, Network and System of ONVIF IP Camera

4-1-1. Scan Menu

Scan for IP Camera on network using SPECO/ONVIF/HIKVISION protocols.

Figure 4.1.2 IP Camera Setup Screen

IP Address	Web Port	Device Information	Host Name
192.168.0.79	80	ZIP2D	SPECO
192.168.78.14	80	ZIP2D	SPECO
192.168.78.12	80	ZIP2B	SPECO
192.168.78.11	80	ZIP2B	SPECO
192.168.0.88	7601	ZIP2B	SPECO

Camera Scanning has been completed.

refresh register cancel

IP Address	Stream Port	Web Port	MAC Address
172.16.2.11	554	80	00:02:69:08:43:4E

Camera Scanning has been completed.

refresh register cancel

Figure 4.1.3 Left Image using ONVIF Protocol Scan, Right Image using SPECO Protocol Scan

Profile Name	Resolution	Frame Rate	Bit Rate	I-Frame Interval	H264 Profile
Profile0	1920 X 1080	30	2500	30	Main
Profile1	640 X 360	30	1024	30	Baseline

Profile Scanning has been completed.

apply cancel

Figure 4.1.4 ONVIF Protocol Profile SCAN Image

- ① Select the protocol used by the IP Camera and then click the scan button.
- ② Select the IP Camera from the list and then click the register button.
- ③ After registering, the basic information is displayed.
- ④ IP cameras using ONVIF protocol require ID, Password and Profile to be correctly entered for proper operation.
- ⑤ SPECO protocols only require ID and Password to be correctly entered for proper operation. IP cameras using ONVIF protocol can have their Video, Network and System settings accessed and updated using the ONVIF setup menu.

(ONVIF Setup Menu may not be accessible depending on the ONVIF version used by the IP camera.)

4-1-2. ONVIF Setup Menu

Field	Value
Channel	1
Protocol	ONVIF
Scan	select
IP Address	172.16.2.6
Web Port	80
User ID	admin
Password	****
Profile	Profile0
Onvif Setup	select

At the bottom right are 'Apply' and 'Cancel' buttons.

Figure 4.1.2 IP Camera Setup Screen (ONVIF)

The NS Series can search for IP Cameras that are conformant to ONVIF (Open Network Video Interface Forum).

In order to search for ONVIF Cameras, the field associated with VENDOR has to be set to ONVIF.

Click on the Box associated with Scan to scan the networks for ONVIF Conformance cameras.

IP Address	Web Port	Device Information	Host Name
192.168.0.79	80	ZIP2D	SPECO
192.168.78.14	80	ZIP2D	SPECO
192.168.78.12	80	ZIP2B	SPECO
192.168.78.11	80	ZIP2B	SPECO
192.168.0.88	7601	ZIP2B	SPECO

Camera Scanning has been completed.

refresh register cancel

Figure 4.1.4 ONVIF Camera Scan Window

Profile Name	Resolution	Frame Rate	Bit Rate	I-Frame Interval	H264 Profile
Profile0	1920 X 1080	30	2500	30	Main
Profile1	640 X 360	30	1024	30	Baseline

Profile Scanning has been completed.

apply cancel

Figure 4.1.5 ONVIF Profile Scan Window

- ① Select ONVIF for Vendor and click the SCAN button.
- ② Select the camera on the list and then click the register button.
- ③ Then, PROFILE and ONVIF setting button will be displayed on the menu.
Click PROFILE button and then the detail information of ONVIF will be searched and listed.
(If there is not one listed, the ONVIF protocol of IP CAM is not compatible with NVR and therefore not supported.)

- ④ Double click the listed profile to apply.
- ⑤ Enter ID and PASSWORD of IP CAM. Registration is .completed.

The ONVIF Setup Window is a dialog box with a light gray background. It contains three rows of settings: 'Video', 'Network', and 'System'. Each row has a corresponding 'select' button to its right. At the bottom right, there is a blue 'ok' button.

Figure 4.1.6 ONVIF Setup Window

Under ONVIF Setup, the following can be viewed and changed: VIDEO, NETWORK, SYSTEM settings.

Menu Item	Description
VIDEO	Video, Encoder to view and change to audio settings.

The Video settings window is a dialog box with a light gray background. It has two main sections: 'Video' and 'Encoder'. The 'Video' section includes 'Resolution' (1920 X 1080), 'Framerate' (30), and 'Bitrate (Kbps)' (2500) with a 'select' button. The 'Encoder' section includes 'I-Frame Interval' (30) and 'H.264 Profile' (Main), both with dropdown arrows. At the bottom, it says 'Audio Codec Supports Only G.711' and has 'apply' and 'cancel' buttons.

NETWORK	View and change Network settings.
----------------	-----------------------------------

The Network settings window is a dialog box with a light gray background. It contains several fields: 'Interface Name' (eth0), 'Interface Type' (dhcp), 'IP' (with a 'select' button), 'Subnet Mask' (0.0.0.0), 'Gateway' (172.16.1.254), 'RtsP Port' (554, with a 'select' button), 'Web Port' (80, with a 'select' button), and 'Https' (0). At the bottom right, there are 'apply' and 'cancel' buttons.

SYSTEM	System information and change your password, factory reset and the camera is rebooting.
---------------	---

The System settings window is a dialog box with a light gray background. It has four rows: 'Device Information' (with a 'select' button), 'User Password' (admin, with a 'select' button), 'Factory Default' (with a 'select' button), and 'Camera Reboot' (with a 'select' button). At the bottom right, there are 'apply' and 'cancel' buttons. An arrow points from the 'Device Information' 'select' button to the Information window. The Information window is a dialog box with a light gray background, showing 'Manufacturer' (Honeywell), 'Model' (HBIC-D200PN-IR), 'Firmware Version' (1.3.1_20150902), 'Serial Number' (000269093534), and 'Hardware ID' (1.0). It has a 'close' button at the bottom right.

4-2. Setup – System

In the SETUP menu, select the System tab. Then, the System menu is displayed as pictured below. Navigate through the menu items or change the settings using the mouse or the remote control.

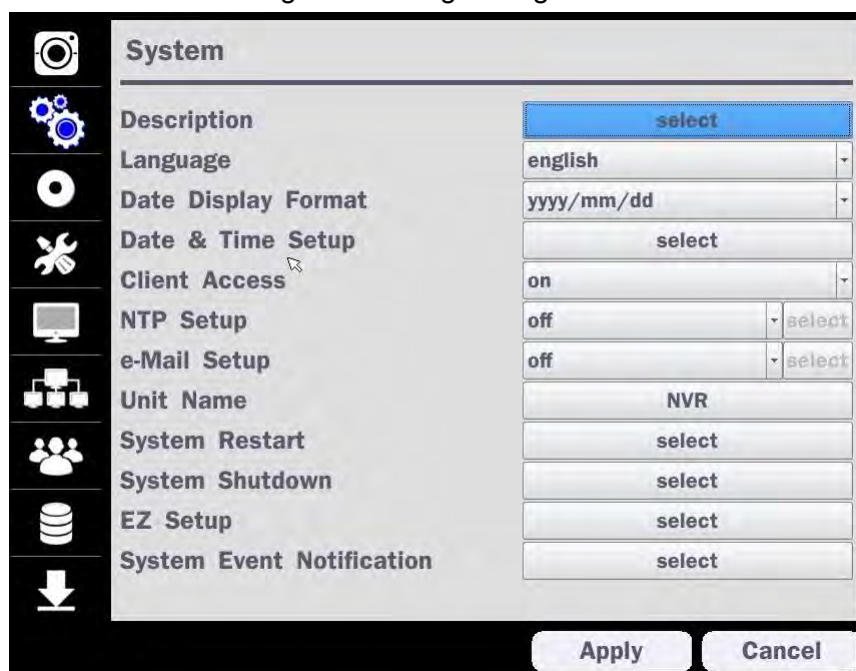

Figure 4.2.1. System Setup Screen

Table 4.2.1. Menu Items in System Setup Screen

Item	Description
Description	Press the button to view the system information. (Software Version, Storage Size, IP Address, MAC Address and DDNS Status) 
Language	Select the display language using the mouse or the remote control. Once a language is selected, the display language will change. (English, Spanish and French)
Date Display Format	Select the date display format using the mouse or the remote control. Options are: MM/DD/YYYY, YYYY/MM/DD, DD/MM/YYYY, YYYY-MM-DD, MM-DD-YYYY, DD-MM-YYYY
Date & Time Setup	Select the display date and time using the mouse or the remote control and press OK button to set the present date and time. Select DAYLIGHT SAVINGS using the mouse or the remote control and select the appropriate daylight savings time zone. The options are: OFF : Daylight saving is turned off. USA : Applies the USA daylight saving time. EU : Applies the EU daylight saving time.

- Select the GMT AREA using the mouse or the remote control.
- Set the time difference with the standard time using the mouse or the button.

OTHERS: If the time zone is neither USA nor EU, set the date and time of the daylight saving period.

- Select BEGIN or END.

Caution

- Do not set the start time to 23:00 for DLS.
- DLS cannot be applied if the date of BEGIN and END is the same.

Client Access Enable/Disable remote access through the network.

NTP Setup NTP (Network Time Protocol) which synchronizes the time of the computer systems over variable-latency data networks.

PRIMARY SNTP SERVER: Input the address of the primary NTP time-server.

SECONDARY SNTP SERVER: Input the address of the secondary NTP time-server.

TIME ZONE: NTP synchronizes with GMT (Greenwich Mean Time) regardless of geography; user must select time difference from GMT.

CONNECTON MODE: Select the NTP time-server connection mode from TIME, INTERVAL, and ONCE.

CONNECTION PERIOD

- **TIME** – Refresh the time at the designated time (e.g. 1AM)
- **INTERVAL** – Every 1 hour ~ 24 hours
- **ONCE** – Synchronizes time only once. NTP will not synchronize unless the Connection Mode is changed.

NS sends E-MAIL Notification when the NTP server time is faster than the system time with below message.

“NTP server time is faster than the system time.

In this case, NTP server time is ignored to protect the user data.

User must set the time manually.

SYSTEM TIME: Mon Oct 10 13:46:49 2011

SERVER TIME: Mon Oct 10 13:33:12 2011

ID: NS

IP ADDRESS: 172.16.2.46

Email Setup

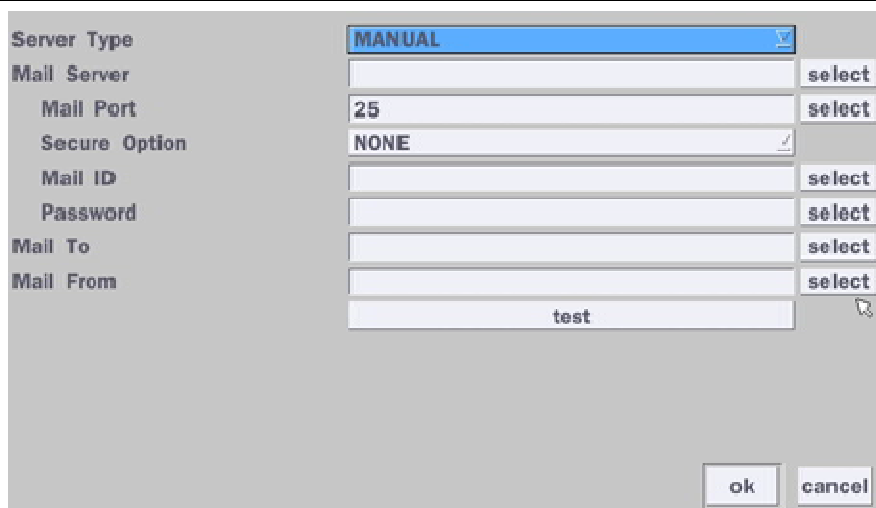

The Email Setup dialog box contains the following fields and controls:

- Server Type:** A dropdown menu with "MANUAL" selected.
- Mail Server:** A text input field with a "select" button to its right.
- Mail Port:** A text input field containing "25" with a "select" button to its right.
- Secure Option:** A dropdown menu with "NONE" selected.
- Mail ID:** A text input field with a "select" button to its right.
- Password:** A text input field with a "select" button to its right.
- Mail To:** A text input field with a "select" button to its right.
- Mail From:** A text input field containing "test" with a "select" button to its right.
- Buttons:** "ok" and "cancel" buttons at the bottom right.

SERVER TYPE: Select GMAIL, HOTMAIL, AOL, YAHOO or MANUAL)

MAIL SERVER: Enter the appropriate mail server information.

MAIL PORT: Assign Mail Port number.

SECURE OPTION: Select the secure mail server connection method. (SSL or TLS)

ID: Enter the appropriate mail server ID.

PASSWORD: Enter the appropriate mail server PASSWORD

MAIL TO: Enter the appropriate email address to enable sending e-mail reports using a virtual keyboard.

MAIL FROM: To set the email address sent to the destination host.

TEST : E-mail settings sent a test mail to the registered account

Unit Name

Name the NS (e.g. Factory, default is NVR.)

This feature is to identify the name of the NS under the same network.

System

Restart the system

Restart

System

Shut down the system

Shutdown

EZ Setup

Quick installation Menu for NS and IP Camera Easy installation

Refer to the detail (2-2. EZ Setup on page 17)

The Select EZ Setup dialog box contains the following elements:

- Title:** "Select EZ Setup"
- Text:** "EZ Setup will help you to setup your SYSTEM."
- Text:** "Please select one of the options below."
- Options:** Two radio button options:
 - ☒ EZ Network for Network Setup
 - ☐ EZ Camera for Date/Time and Camera Setup
- Buttons:** "next >>" and "cancel" buttons at the bottom right.

System Event Notification

Disk Event Setup

Health Check HDD Bad Sectors

HDD Temperature HDD Almost Full

Video Clip Setup

Pre Record Post Record

Event And Notification

	Alarm-Out	Beep	e-Mail	SNS <input type="text" value="select"/>	Cloud <input type="text" value="select"/>
Health Check	-	-	yes	-	-
Restart	-	-	yes	yes	-
Shutdown	-	-	yes	yes	-
Panic Record	-	-	yes	yes	-
Alarm-In	no	-	no	no	no
Motion Detection	no	-	no	no	no
Video Loss	no	no	no	no	-
HDD Temperature Over	1	yes	no	no	-
HDD Bad Sectors Over	-	-	yes	yes	-
HDD Almost Full Over	-	-	yes	yes	-
HDD Full	-	-	yes	yes	-
HDD Failure	no	yes	yes	yes	-

Health Check – OFF, ON

(Allows the user to set MAIL STATUS periodically) : Daily or Weekly or Monthly

Period

first 0 h

Video Clip Setup: Setup the duration of video clip for Pre Record and Post Record.

Event And Notification – yes, no

(Allows the user to set Event Notification “yes” or “no”)

Health Check / Restart / Shutdown / Panic Record

- Enable Email Notification in the event a problem occurs with the HS.

Alarm-In – Enable Email notification when the camera detects sensor.

Motion Detection – Enable Email notification when the camera detects motion.

Video Loss – Enable Email, Beep and Alarm output notification when the camera signal is lost.

HDD Temperature – Enable Email, Beep and Alarm output notification when the HDD temperature.

HDD Bad Sectors – Enable Email Notification when the HDD has bad Sectors.

HDD Almost Full – Enable Email Notification when the HDD is almost full

HDD Full – Enable Email Notification when the HDD is full

HDD Failure – Enable Email, Beep and Alarm output Notification when the HDD fails.

How to use ‘Cloud’

- Notice : User must have a ‘Google Drive’ Account
- Save video clip on the Google Drive and playback though Mobile

device.

1) How to set (Setup – System – System Event Notification – **Cloud**)

1-1) Click “select” button beside of Cloud.

1-2) Select Google Drive Cloud Archiving to ‘Yes’

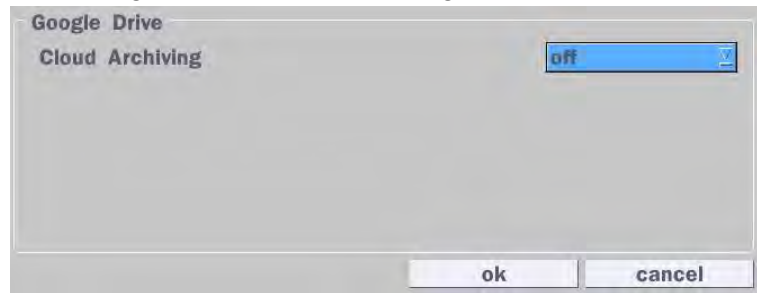

1-3) Video clip will be save at Google Drive when ‘Alarm-In’ and ‘Motion’ triggered.

1-4) If the Google Drive Account is not activated then please sign it in through web setup first.

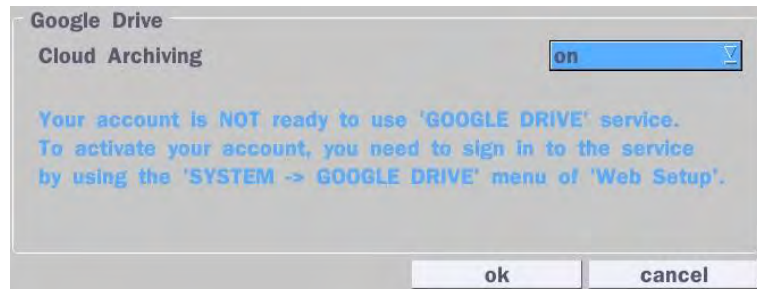

GOOGLE DRIVE	
CLOUD ARCHIVING	NO <input type="button" value="v"/>
GOOGLE ID	<input type="text"/>
<input type="button" value="GET OAUTH PIN CODE"/>	
OAUTH PIN CODE	<input type="text"/>
<input type="button" value="SIGN IN TO GOOGLE DRIVE"/>	

1-5) Set Video clip duration

Disk Event Setup							
Health Check	<input type="button" value="select"/>	HDD Bad Sectors		10%		<input type="button" value="v"/>	
HDD Temperature	60°C (140°F)	HDD Almost Full		90%		<input type="button" value="v"/>	
Video Clip Setup							
Pre Record	2 second(s)	Post Record		1 second(s)		<input type="button" value="v"/>	
Event And Notification							
	Alarm-Out	Beep	e-Mail	SNS	<input type="button" value="select"/>	Cloud	<input type="button" value="select"/>
Health Check	-	-	yes	<input type="button" value="v"/>	-	-	-
Restart	-	-	yes	<input type="button" value="v"/>	yes	<input type="button" value="v"/>	-
Shutdown	-	-	yes	<input type="button" value="v"/>	yes	<input type="button" value="v"/>	-
Panic Record	-	-	yes	<input type="button" value="v"/>	yes	<input type="button" value="v"/>	-
Alarm-In	no	<input type="button" value="v"/>	no	<input type="button" value="v"/>	no	<input type="button" value="v"/>	no
Motion Detection	no	<input type="button" value="v"/>	no	<input type="button" value="v"/>	no	<input type="button" value="v"/>	no
Video Loss	no	<input type="button" value="v"/>	no	<input type="button" value="v"/>	no	<input type="button" value="v"/>	-
HDD Temperature Over	1	<input type="button" value="v"/>	yes	<input type="button" value="v"/>	no	<input type="button" value="v"/>	-
HDD Bad Sectors Over	-	-	-	yes	<input type="button" value="v"/>	yes	<input type="button" value="v"/>
HDD Almost Full Over	-	-	yes	<input type="button" value="v"/>	yes	<input type="button" value="v"/>	-
HDD Full	-	-	yes	<input type="button" value="v"/>	yes	<input type="button" value="v"/>	-
HDD Failure	no	<input type="button" value="v"/>	yes	<input type="button" value="v"/>	yes	<input type="button" value="v"/>	-
							<input type="button" value="ok"/> <input type="button" value="cancel"/>

2) How to playback

2-1) Playback through PC

: Log in Google Drive and select a file and playback

2-2) Playback through Mobile device

: Use 'SpecoPlayer'

Notice – Support iOS from '1.5.8_150316', Android from '3.2.2.7_150316'

How to use 'SNS'

- **Notice : User have to make an Twitter account for DVR in order to follow the Twitter followers.**
- **DVR send event message to Twitter followers when Event Triggered.**

1) How to set (Setup – System – System Event Notification – SNS)

1-1) Click "select" icon beside of SNS.

1-2) Enter the Twitter Account

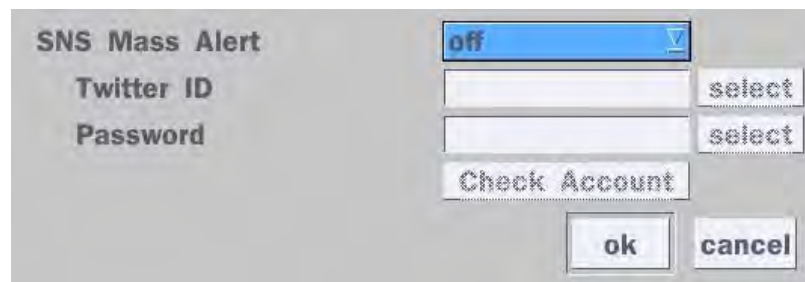

1-3) Select the items that user want to receive the status message.

Select "yes"

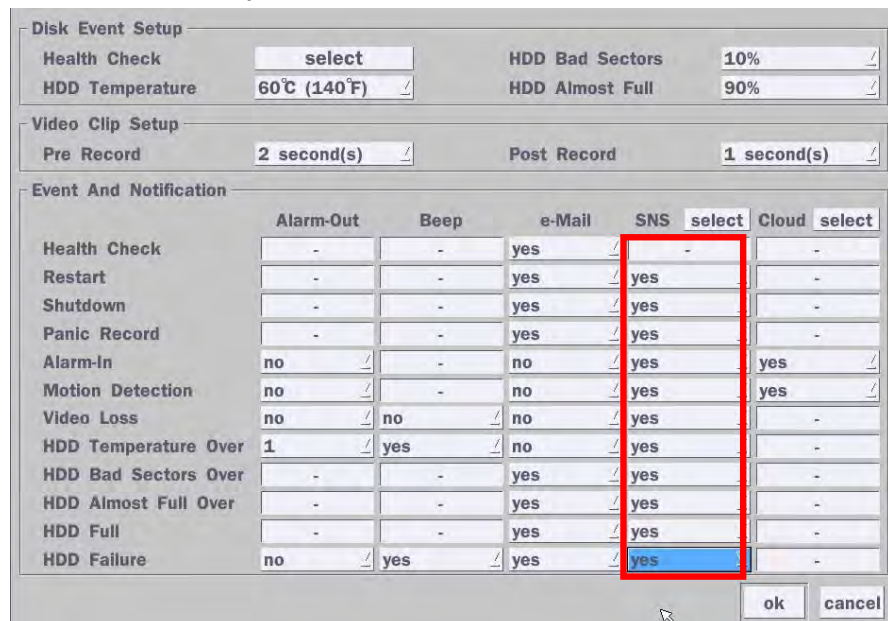

Disk Event Setup							
Health Check	select						
HDD Temperature	60°C (140°F)						
HDD Bad Sectors	10%						
HDD Almost Full	90%						
Video Clip Setup							
Pre Record	2 second(s)						
Post Record	1 second(s)						
Event And Notification							
	Alarm-Out	Beep	e-Mail	SNS	select	Cloud	select
Health Check	-	-	yes	yes	-	-	-
Restart	-	-	yes	yes	-	-	-
Shutdown	-	-	yes	yes	-	-	-
Panic Record	-	-	yes	yes	-	-	-
Alarm-In	no	-	no	yes	yes	yes	-
Motion Detection	no	-	no	yes	yes	yes	-
Video Loss	no	no	no	yes	-	-	-
HDD Temperature Over	1	yes	no	yes	-	-	-
HDD Bad Sectors Over	-	-	yes	yes	-	-	-
HDD Almost Full Over	-	-	yes	yes	-	-	-
HDD Full	-	-	yes	yes	-	-	-
HDD Failure	no	yes	yes	yes	yes	-	-

2) Message receiving (Following)

2-1) Follow the DVR twitter account

2-2) Followers can see received messages

4-3. Setup – Record Mode

In the SETUP menu, select the Record tab. Then, the Record menu is displayed as pictured below. Navigate through the menu items or change the settings using the mouse or the remote control.

Figure 4.3.1. Record Setup Screen

Table 4.3.1. Menu Items in Record Setup Screen

Menu Item	Description
Site	Select a channel for applying the following settings using the mouse or the remote control. To change the values of all channels, take the following steps. Select the button “select” to change the values of all channels.
Recording Mode	Assign the recording mode for the selected channel. Options are: Continuous, Motion, Schedule or Disable.
Sensor Recording	Select the sensor setting for the selected channel.
Pre Record	Enable/disable pre-event recording. Pre-event recording time is up to 20 minutes.
Post Event Record	Set the post event recording time duration for the specified channel. (10~30 seconds)
Audio	Enable/disable audio recording for the specified channel.
Schedule	Set the recording schedule.

	Recording	Pre Record	Post Record	Audio
all	continuous	1 min(s)	10 sec(s)	off
1	continuous	1 min(s)	10 sec(s)	off
2	continuous	1 min(s)	10 sec(s)	off
3	continuous	1 min(s)	10 sec(s)	off
4	continuous	1 min(s)	10 sec(s)	off
5	continuous	1 min(s)	10 sec(s)	off
6	continuous	1 min(s)	10 sec(s)	off
7	continuous	1 min(s)	10 sec(s)	off
8	continuous	1 min(s)	10 sec(s)	off
9	continuous	1 min(s)	10 sec(s)	off
10	continuous	1 min(s)	10 sec(s)	off
11	continuous	1 min(s)	10 sec(s)	off
12	continuous	1 min(s)	10 sec(s)	off
13	continuous	1 min(s)	10 sec(s)	off
14	continuous	1 min(s)	10 sec(s)	off
15	continuous	1 min(s)	10 sec(s)	off
16	continuous	1 min(s)	10 sec(s)	off
17	continuous	1 min(s)	10 sec(s)	off
18	continuous	1 min(s)	10 sec(s)	off
19	continuous	1 min(s)	10 sec(s)	off
20	continuous	1 min(s)	10 sec(s)	off
21	continuous	1 min(s)	10 sec(s)	off
22	continuous	1 min(s)	10 sec(s)	off
23	continuous	1 min(s)	10 sec(s)	off
24	continuous	1 min(s)	10 sec(s)	off
25	continuous	1 min(s)	10 sec(s)	off
26	continuous	1 min(s)	10 sec(s)	off
27	continuous	1 min(s)	10 sec(s)	off
28	continuous	1 min(s)	10 sec(s)	off
29	continuous	1 min(s)	10 sec(s)	off
30	continuous	1 min(s)	10 sec(s)	off
31	continuous	1 min(s)	10 sec(s)	off
32	continuous	1 min(s)	10 sec(s)	off

4-3-1. Recording Schedule

To setup a recording schedule, select Schedule in the Record menu. Navigate through the menu items or change the settings using the mouse or the remote control.

Select Channel > select None, Continuous or Motion > Highlight area

To copy a schedule to a different channel, select the channel from the Copy Schedule menu.

Channel 1

none continuous motion **Sensor** clear

	0	1	2	3	4	5	6	7	8	9	10	11	12	13	14	15	16	17	18	19	20	21	22	23
sun																								
mon																								
tue																								
wed																								
thu																								
fri																								
sat																								

Copy Schedule

☐ ch 1 ☐ ch 2 ☐ ch 3 ☐ ch 4 ☐ ch 5 ☐ ch 6 ☐ ch 7 ☐ ch 8 ☐ all

☐ ch 9 ☐ ch 10 ☐ ch 11 ☐ ch 12 ☐ ch 13 ☐ ch 14 ☐ ch 15 ☐ ch 16

☐ ch 17 ☐ ch 18 ☐ ch 19 ☐ ch 20 ☐ ch 21 ☐ ch 22 ☐ ch 23 ☐ ch 24

☐ ch 25 ☐ ch 26 ☐ ch 27 ☐ ch 28 ☐ ch 29 ☐ ch 30 ☐ ch 31 ☐ ch 32

copy ok cancel

Figure 4.3.2. Schedule Recording Setup Screen

- **None:** Disable recording during selected timeframe (Highlighted in White)
- **Continuous:** Continuous recording (Highlighted in Green)
- **Motion:** Motion recording (Highlighted in Yellow)
- **Sensor:** Sensor recording (Highlighted in Red)
- **Clear:** Clear the schedule.

4-4. Setup – Device Mode

In the Setup menu, select the Device tab. Then, the device menu is displayed as pictured below. Navigate through the menu items or change the settings using the mouse or the remote control.

Figure 4.4.1. Device Setup Screen

Table 4.4.1. Menu Items in Device Setup Screen

Item	Description
Alarm Out / Beep Duration	Only one Alarm-out is available. Set alarm dwell time from 5 to 60 seconds or infinite. <div><div>Alarm-Out1</div><div>Alarm Durationinfinite</div><div>Typenormal open</div><div>okcancel</div></div>
Digital Deterrent	Setup schedule and audio recordings for Digital Deterrent. <div><div>Import From USBselect</div><div>Export To USBselect</div><div>Recordselect</div><div>Scheduleselect</div><div>ok</div></div>
Controller & PTZ	Set the Alarm Box, PTZ baud rate, protocol, and ID. <div><div>Alarm Boxoff</div><div>Controller---</div><div>Speed9600</div><div>ID0</div><div>OkCancel</div></div>

Site	Select the Audio Source and Motion Zone setup. (Full Zone or Partial)
Key Tone	Enable/disable key tone from front panel usage.
Remote Control ID	<p>Set the remote control ID.</p> <ol style="list-style-type: none"> 1. Select ID. 2. Input the remote control ID number. 3. An icon will indicate on the Live Screen if the remote control ID is synchronized. <p>The options are from 0 to 99</p>
Sensor	<p>Select the type of each sensor.</p> <p>Option is Off, Normal Open or Normal Close.</p>
Software Trigger	Remote trigger channels. User can set the channels that want to make a sensor recording through remotely with Software record mode

Software Trigger

☒ all

<input type="checkbox"/> 1	<input type="checkbox"/> 2	<input type="checkbox"/> 3	<input type="checkbox"/> 4
<input type="checkbox"/> 5	<input type="checkbox"/> 6	<input type="checkbox"/> 7	<input type="checkbox"/> 8
<input type="checkbox"/> 9	<input type="checkbox"/> 10	<input type="checkbox"/> 11	<input type="checkbox"/> 12
<input type="checkbox"/> 13	<input type="checkbox"/> 14	<input type="checkbox"/> 15	<input type="checkbox"/> 16
<input type="checkbox"/> 17	<input type="checkbox"/> 18	<input type="checkbox"/> 19	<input type="checkbox"/> 20
<input type="checkbox"/> 21	<input type="checkbox"/> 22	<input type="checkbox"/> 23	<input type="checkbox"/> 24
<input type="checkbox"/> 25	<input type="checkbox"/> 26	<input type="checkbox"/> 27	<input type="checkbox"/> 28
<input type="checkbox"/> 29	<input type="checkbox"/> 30	<input type="checkbox"/> 31	<input type="checkbox"/> 32

Mix Of Channels

ok cancel

4-4-1. Digital Deterrent

Trigger audio message via motion detection or sensor.

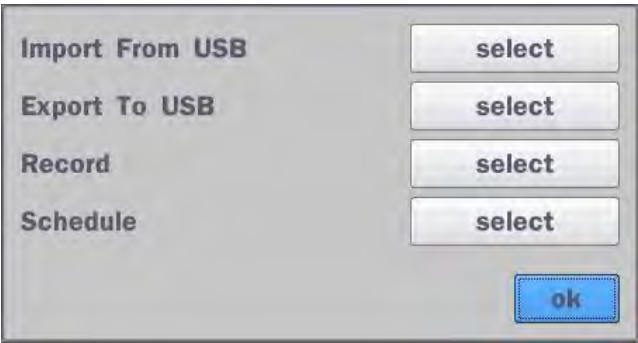
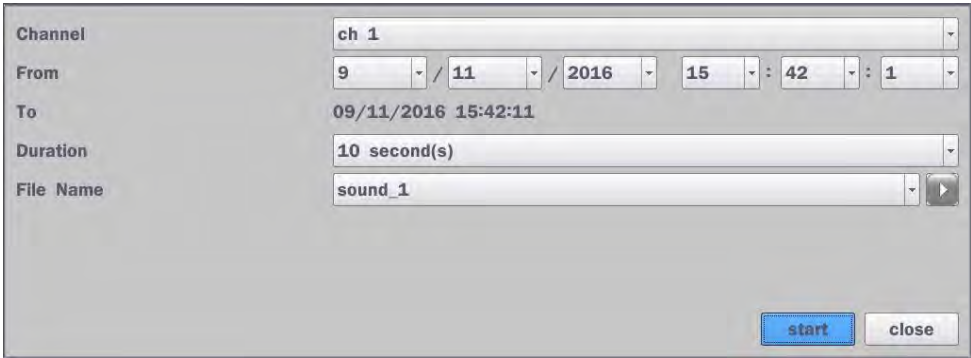

Figure 4.4.2. Digital Deterrent setup screen

Table 4.4.2. Item for Digital Deterrent Setup Screen

Item	Description
Import From USB	Import up to 8 sound files from USB.
Export To USB	Export the sound file to USB
Record	Select a channel and set up the date and the duration. And, select the sound file to play.

Schedule Schedule the sound file considering the expected situation.

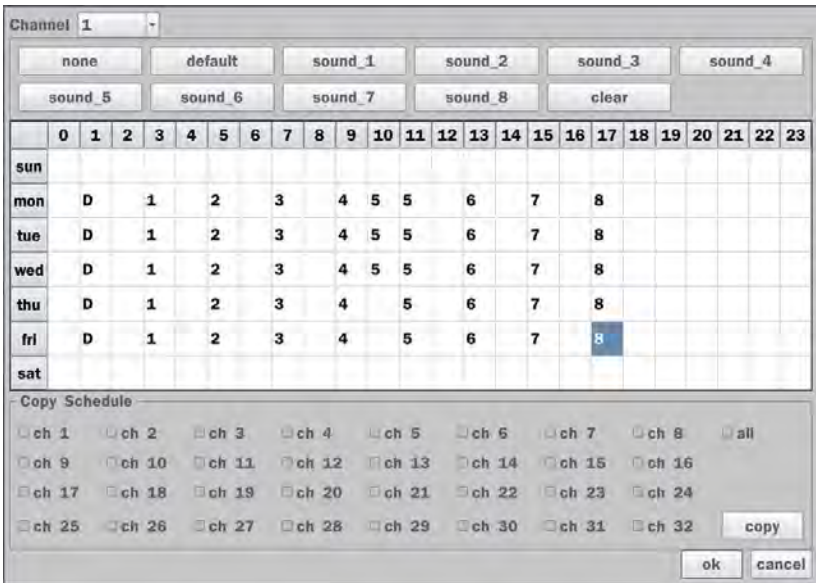

4-4-2. Alarm Box and Keyboard Controller Setup

To use Alarm box, user has to set “on” the below screen menu and in case of “on” on this menu, the alarm ports of NVR does not work.

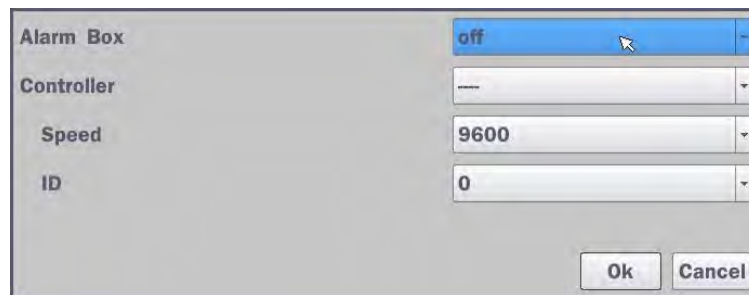

Figure 4.4.2.1. Alarm Box Setup Screen

Connect the Keyboard controller to the RS-485 port on the back of the chassis with CAT5 (or equivalent) cable.

- ① Connect the RS-485 cables of Keyboard controller to the RS-485 port on the rear panel.

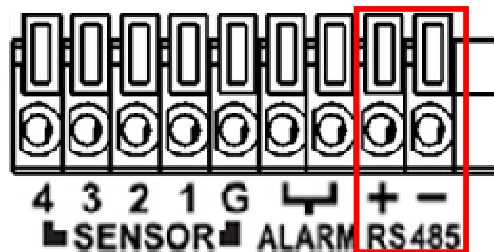

Figure 4.4.2.2. Sensor, Alarm and RS-485 Setup Screen

- ② Open the Controller sub menu by selecting the submenu button.

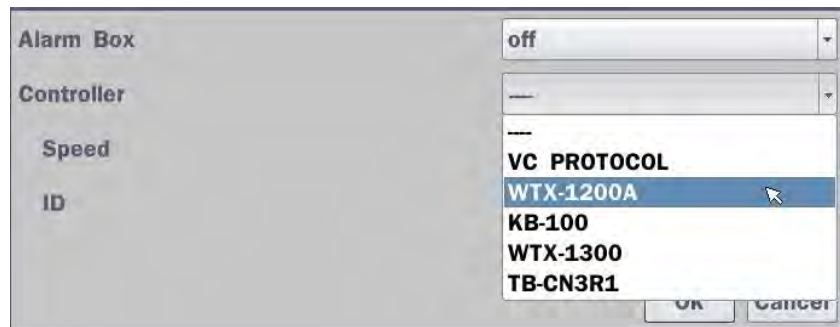

Figure 4.4.2.3. Keyboard Control Setup Screen

Use the setup screen to select the following options for the Keyboard controller:

- **Controller:** Keyboard Controller Type
- **Speed:** 19200, 14400, 9600, 4800, 2400 (Baud rate)
- **ID:** 0-63

4-4-3. Motion Zone Setup

Select Motion Zone using the mouse or the remote control and select either Partial Zone or Full Zone using the mouse control. The default value is Full Zone.

If Full Zone is selected, the motion zone grid screen is not displayed. Only set the level of sensitivity for Motion Sensitivity.

FULL ZONE: The motion sensor is active on the whole screen.

PARTIAL ZONE: The motion sensor is active in the set detection frame.

Select the motion detection position using the mouse or the remote control. Then left click on the mouse or left click and drag the mouse pointer to select or deselect the area. Highlighted area indicates the partial motion detection zone. Press the ESC button or right click on the mouse to return to the previous menu.

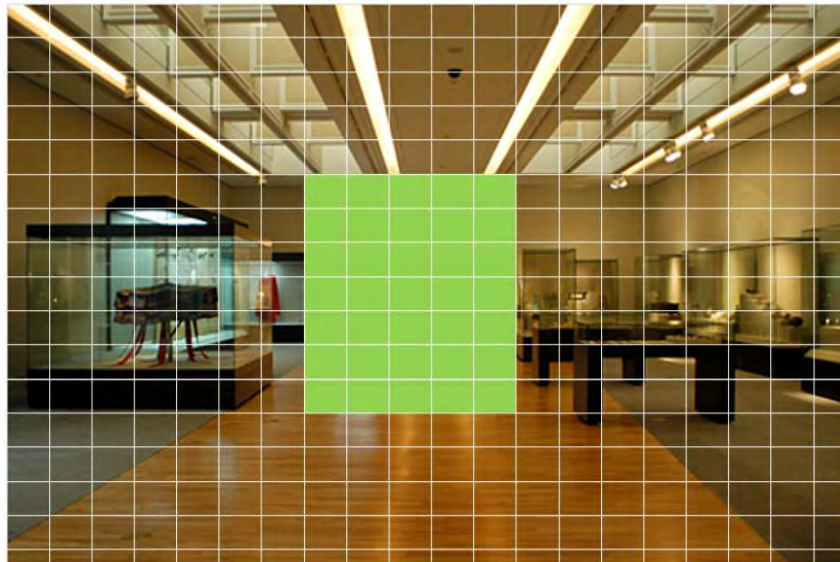

Figure 4.4.4. Motion Zone Grid Screen

4-5. Setup – Display Mode

In the Setup menu, select the Display tab. Then, the Display menu is displayed as pictured below. Navigate through the menu items or change the settings using the mouse or the remote control. To return to the previous setup menu screen, press the ESC button.

Figure 4.5.1. Display Setup Screen

Table 4.5.1. Menu Items in Display Setup Screen

Item	Description
OSD	Enable/Disable on-screen-display. (Channel Name, Video Loss, Status Bar / Icon)
OSD Contrast	Set the visibility level of the On Screen Display (OSD) (0~100)
Main Monitor Sequence	Enable/Disable sequential display of video in full screen mode.
Sequence Dwell Time	Set the dwell time of each, single channel display in sequential display mode (3~60 seconds)
Site	Select a channel to apply the name and covert settings change using the mouse or the remote control. Select a channel to apply the following settings using the mouse.
Name	Set the channel name. Press the right square button and set the channel name and select OK using the mouse. The name can be made up to 36 characters.
Covert	Enable/disable display of the specified video channel in live display.
Video Output	Select 1280x720 or 1920x1080. 3840x2160 supports for only N32NS.

4-6. Setup – Network Mode

Select the Network tab. Then, the network menu is displayed as pictured below. Navigate through the menu items or change the settings using the mouse or the remote control.

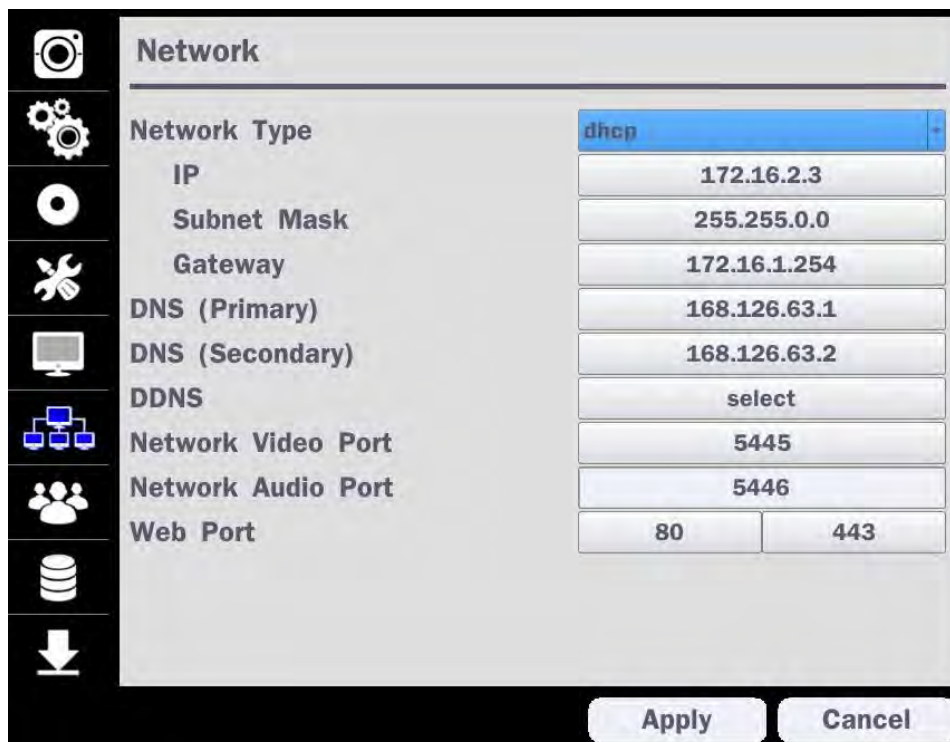

Figure 4.6.1. Network Setup Screen

Table 4.6.1. Menu Items in Network Setup Screen

Item	Description
Network Type	DHCP: NS will automatically retrieve an IP address. STATIC: Network information must be manually configured.
IP	Enter IP address that is assigned for the NS
Subnet Mask	Enter Subnet Mask that is assigned for the NS
Gateway	Enter Gateway that is assigned for the NS.
DNS (Primary)	Enter Primary DNS address that is assigned for the NS
DNS (Secondary)	Enter Secondary DNS address that is assigned for the NS
DDNS	Dynamic Domain Name System (DDNS) allows a DNS name to be constantly synchronized with a dynamic IP address. In other words, it allows using a dynamic IP address to be associated with a static domain name so others can connect to it by the static name. Enable/disable using domain name address through DDNS server.
Network Video Port	Enter the port number.
Network Audio Port	Display the network audio port (NETWORK PORT + 1).
Web Port	Enter the port number for connection using web.

4-6-1. Network Types

4-6-1-1. DHCP

An IP address is automatically assigned by the DHCP server, which automatically assigns the IP address and other parameters to new devices.

4-6-1-2. STATIC

IP address, Subnet Mask, Gateway, and DNS are manually assigned by the user.

- IP ADDRESS: The fixed IP address of the NS unit.
- SUBNET MASK: The subnet mask for the LAN.
- GATEWAY: The IP address of the Gateway.
- DNS (PRIMARY) The primary address of Domain Name Server
- DNS (SECINDARY): The secondary address of Domain Name Server

NOTE

Unless DNS is properly set, the DDNS and the e-mail features will not work.

4-6-2. DDNS

DDNS (Dynamic Domain Name System) allows a DNS name to be constantly synchronized with a dynamic IP address. It allows using a dynamic IP address to be associated with a static domain name.

Once the setting is completed, the DDNS address will be:

<http://hostname.ddns.specoddns.net>

For example, if you enter the host name as “NS”, then the address will be:

<http://NS.ddns.specoddns.net>

Select NETWORK>DDNS. The menu displays as below.

Figure 4.6.2. Network Setup Screen – DDNS

Table 4.6.2. DDNS

Item	Description
Enable DDNS	Turn DDNS on/off
Host Name	This item allows the user to setup a domain name manually, using virtual keyboard displays as shown.
Submit/Update	When manual host name input is done, move the cursor to this item and select ON to submit the settings.
ezDDNS	Enable/disable ezDDNS to register the host name automatically.

4-6-3. Network Port and Web Port

Connecting NS/NSP through a common IP sharing device, each NS must be assigned a unique TCP port number for access from outside the LAN. This port number is displayed on NETWORK>NETWORK PORT Setup MENU.

NOTE:

If you access the NS only within the same LAN, the TCP port number does not need to be changed.

Network access beyond a router

To access NS beyond a router (firewall), you must open the proper TCP ports for live/playback streaming, for commands, for remote backup, and for audio streaming. If these ports are not opened properly, you can't access the NS beyond a router.

- **For live/playback streaming, for commands, for remote backup:** Open the port number on NETWORK>NETWORK PORT menu. The default port number is 5445.
- **For bi-directional audio:** Open the port number on NETWORK AUDIO PORT. The default port number is [NETWORK PORT number + 1].
- **For web-viewer downloading and remote firmware upgrading:** Open the port number on NETWORK>WEB PORT menu. The default port number is 80.
- **For IP Camera Setup through web viewer:** Forward ports 59011 ~ 59254 to the NVR.

4-7. Setup – User Management Mode

In the Setup menu, select the User Management tab. Then, the User Management menu is displayed as pictured below. Navigate through the menu items or change the settings using the mouse or the remote control.

Figure 4.7.1. User Management Setup Screen

Table 4.7.1. Menu Items in User Management Setup Screen

Item	Description
Authority Setup	<p>Only the Admin will have access to the menu.</p> <p>PASSWORD CHECK: Select the Checkbox to enable the functions or leave the Checkbox blank to disable the functions.</p> <ul style="list-style-type: none"> • SETUP: Enable/Disable of access to Setup • PB: Enable/Disable of access to Playback • PTZ: Enable/Disable of access to PTZ Control • REC OFF: Enable/Disable of manual Record • NETWORK: Enable/Disable of access to Network <p>Selected Checkbox: The NS will ask for a password when the given function is selected for all users.</p> <p>Blank Checkbox: The NS will not ask for a password when the given function is selected for all users.</p>

	Password	Setup	PB	PTZ	Rec Off	Network
Password Check		<input checked="" type="checkbox"/>	<input checked="" type="checkbox"/>	<input checked="" type="checkbox"/>	<input checked="" type="checkbox"/>	<input checked="" type="checkbox"/>
ADMIN		<input checked="" type="checkbox"/>	<input checked="" type="checkbox"/>	<input checked="" type="checkbox"/>	<input checked="" type="checkbox"/>	<input checked="" type="checkbox"/>
USER1	1111	<input checked="" type="checkbox"/>	<input checked="" type="checkbox"/>	<input checked="" type="checkbox"/>	<input checked="" type="checkbox"/>	<input checked="" type="checkbox"/>
USER2	1111	<input checked="" type="checkbox"/>	<input checked="" type="checkbox"/>	<input checked="" type="checkbox"/>	<input checked="" type="checkbox"/>	<input checked="" type="checkbox"/>
USER3	1111	<input checked="" type="checkbox"/>	<input checked="" type="checkbox"/>	<input checked="" type="checkbox"/>	<input checked="" type="checkbox"/>	<input checked="" type="checkbox"/>
USER4	1111	<input checked="" type="checkbox"/>	<input checked="" type="checkbox"/>	<input checked="" type="checkbox"/>	<input checked="" type="checkbox"/>	<input checked="" type="checkbox"/>
USER5	1111	<input checked="" type="checkbox"/>	<input checked="" type="checkbox"/>	<input checked="" type="checkbox"/>	<input checked="" type="checkbox"/>	<input checked="" type="checkbox"/>
USER6	1111	<input checked="" type="checkbox"/>	<input checked="" type="checkbox"/>	<input checked="" type="checkbox"/>	<input checked="" type="checkbox"/>	<input checked="" type="checkbox"/>
USER7	1111	<input checked="" type="checkbox"/>	<input checked="" type="checkbox"/>	<input checked="" type="checkbox"/>	<input checked="" type="checkbox"/>	<input checked="" type="checkbox"/>
USER8	1111	<input checked="" type="checkbox"/>	<input checked="" type="checkbox"/>	<input checked="" type="checkbox"/>	<input checked="" type="checkbox"/>	<input checked="" type="checkbox"/>
USER9	1111	<input checked="" type="checkbox"/>	<input checked="" type="checkbox"/>	<input checked="" type="checkbox"/>	<input checked="" type="checkbox"/>	<input checked="" type="checkbox"/>

ADMIN, USER1, USER2, USER3, USER4, USER5, USER6, USER7, USER8, USER9:

Selected Checkbox: The user can access the function.

Blank Checkbox: The user cannot access the function.

**User Name
Setup**

Change the name of USER1, USER2, USER3, USER4, USER5, USER6, USER7, USER8, and USER9. Click “select” and change the user name on the virtual keyboard.

**Password
Setup**

Passwords can be changed for ADMIN, USER1, USER2, USER3, USER4, USER5, USER6, USER7, USER8, and USER9. Select USER PASSWORD using the mouse or the remote control. Select username and enter the current password. And, enter a new password, enter the same password again to confirm and select OK. Then the message “PASSWORD CHANGED” is displayed.

The factory default password is **1111**.

It is highly recommended to assign a new password to protect the system.

**Playback
Authority**

Set authority level of playback on each user.

Checked box: authorized to playback. **Blank check box:** no authority.

	1	2	3	4	5	6	7	8
ADMIN	<input type="checkbox"/>	<input type="checkbox"/>	<input type="checkbox"/>	<input type="checkbox"/>	<input type="checkbox"/>	<input type="checkbox"/>	<input type="checkbox"/>	<input type="checkbox"/>
USER1	<input checked="" type="checkbox"/>	<input type="checkbox"/>	<input type="checkbox"/>	<input type="checkbox"/>	<input type="checkbox"/>	<input type="checkbox"/>	<input type="checkbox"/>	<input type="checkbox"/>
USER2	<input type="checkbox"/>	<input type="checkbox"/>	<input type="checkbox"/>	<input type="checkbox"/>	<input type="checkbox"/>	<input type="checkbox"/>	<input type="checkbox"/>	<input type="checkbox"/>
USER3	<input type="checkbox"/>	<input type="checkbox"/>	<input type="checkbox"/>	<input type="checkbox"/>	<input type="checkbox"/>	<input type="checkbox"/>	<input type="checkbox"/>	<input type="checkbox"/>
USER4	<input type="checkbox"/>	<input type="checkbox"/>	<input type="checkbox"/>	<input type="checkbox"/>	<input type="checkbox"/>	<input type="checkbox"/>	<input type="checkbox"/>	<input type="checkbox"/>
USER5	<input type="checkbox"/>	<input type="checkbox"/>	<input type="checkbox"/>	<input type="checkbox"/>	<input type="checkbox"/>	<input type="checkbox"/>	<input type="checkbox"/>	<input type="checkbox"/>
USER6	<input type="checkbox"/>	<input type="checkbox"/>	<input type="checkbox"/>	<input type="checkbox"/>	<input type="checkbox"/>	<input type="checkbox"/>	<input type="checkbox"/>	<input type="checkbox"/>
USER7	<input type="checkbox"/>	<input type="checkbox"/>	<input type="checkbox"/>	<input type="checkbox"/>	<input type="checkbox"/>	<input type="checkbox"/>	<input type="checkbox"/>	<input type="checkbox"/>
USER8	<input type="checkbox"/>	<input type="checkbox"/>	<input type="checkbox"/>	<input type="checkbox"/>	<input type="checkbox"/>	<input type="checkbox"/>	<input type="checkbox"/>	<input type="checkbox"/>
USER9	<input type="checkbox"/>	<input type="checkbox"/>	<input type="checkbox"/>	<input type="checkbox"/>	<input type="checkbox"/>	<input type="checkbox"/>	<input type="checkbox"/>	<input type="checkbox"/>
								<input type="button" value="ok"/> <input type="button" value="cancel"/>

**Remote
Playback
Timeout**

Disconnect the remote playback after the specific time (Disable, 5min, 10min, 15 min, 30min, 60min).

**Import
Certificate From
USB**

Upload https certificate through USB

**Advanced
Setup**

Send IP address and ports information to the control center

Debug Port

Open or Close the ports for remote checking

**Network
Connection
Status**

Shows the current network connection status (User, IP Address, Date / Time).
And do disconnect the user's network connection to click 'disconnect' button.

Live Connections			
User	IP Address	Date / Time	Action
ADMIN	172.16.3.105	02/10/2016 22:45:05	<button>disconnect</button>
USER1	172.16.3.105	02/10/2016 22:45:15	<button>disconnect</button>
USER2	172.16.3.105	02/10/2016 22:45:29	<button>disconnect</button>
USER3	172.16.3.105	02/10/2016 22:45:40	<button>disconnect</button>
ADMIN	172.16.3.105	02/10/2016 22:40:35	<button>disconnect</button>
USER1	172.16.3.105	02/10/2016 22:46:00	<button>disconnect</button>
USER2	172.16.3.105	02/10/2016 22:46:08	<button>disconnect</button>
USER3	172.16.3.105	02/10/2016 22:46:22	<button>disconnect</button>
ADMIN	172.16.3.105	02/10/2016 22:41:23	<button>disconnect</button>
USER1	172.16.3.105	02/10/2016 22:46:33	<button>disconnect</button>
USER2	172.16.3.105	02/10/2016 22:46:40	<button>disconnect</button>
USER3	172.16.3.105	02/10/2016 22:46:49	<button>disconnect</button>
			<button>close</button>

4-8. Setup – Storage Mode

In the SETUP menu, select the Storage tab. Then, the Storage menu is displayed as pictured below.
Navigate through the menu items or change the settings using the mouse or the remote control.

Figure 4.8.1. Storage Setup Screen

Table 4.8.1. Menu Items in Storage Setup Screen

Item	Description																																																																																	
Overwrite	When enabled, the NS will continue recording and overwrite the oldest existing recorded data once the hard drive is full. When disabled, recording will stop once the hard drive is full.																																																																																	
Disk Format	Once clicked, the user will have to confirm to format the Hard Drive. After confirming, the NS will reboot, and the format sequence will load. The format sequence allows user to select which HDDs to format. Caution: It is recommended to archive any data that you may need in the future before formatting the hard drive.																																																																																	
Disk Info	Hard drive information. Displays the following information; <div><div><div>HDD Size : 1740 GB (Free : 1009 GB) HDD Last Time : 05/16/2016 01:31:00</div><table><thead><tr><th></th><th>Model Name</th><th>Temperature</th><th>Health (Good/Normal/Bad)</th></tr></thead><tbody><tr><td>HDD 1</td><td>WDC WD20EURS-63SPKY0</td><td>40 °C (104 °F)</td><td>Good</td></tr><tr><td>HDD 2</td><td></td><td></td><td></td></tr><tr><td>HDD 3</td><td></td><td></td><td></td></tr><tr><td>HDD 4</td><td></td><td></td><td></td></tr><tr><td>HDD 5</td><td></td><td></td><td></td></tr><tr><td>HDD 6</td><td></td><td></td><td></td></tr><tr><td>HDD 7</td><td></td><td></td><td></td></tr><tr><td>HDD 8</td><td></td><td></td><td></td></tr></tbody></table></div><table><thead><tr><th></th><th>Reallocated Sectors</th><th>Current Pending Sectors</th><th>Uncorrectable Sectors</th><th>Spin Retry Count</th></tr></thead><tbody><tr><td>HDD 1</td><td>0</td><td>0</td><td>0</td><td>0</td></tr><tr><td>HDD 2</td><td></td><td></td><td></td><td></td></tr><tr><td>HDD 3</td><td></td><td></td><td></td><td></td></tr><tr><td>HDD 4</td><td></td><td></td><td></td><td></td></tr><tr><td>HDD 5</td><td></td><td></td><td></td><td></td></tr><tr><td>HDD 6</td><td></td><td></td><td></td><td></td></tr><tr><td>HDD 7</td><td></td><td></td><td></td><td></td></tr><tr><td>HDD 8</td><td></td><td></td><td></td><td></td></tr></tbody></table></div>		Model Name	Temperature	Health (Good/Normal/Bad)	HDD 1	WDC WD20EURS-63SPKY0	40 °C (104 °F)	Good	HDD 2				HDD 3				HDD 4				HDD 5				HDD 6				HDD 7				HDD 8					Reallocated Sectors	Current Pending Sectors	Uncorrectable Sectors	Spin Retry Count	HDD 1	0	0	0	0	HDD 2					HDD 3					HDD 4					HDD 5					HDD 6					HDD 7					HDD 8				
	Model Name	Temperature	Health (Good/Normal/Bad)																																																																															
HDD 1	WDC WD20EURS-63SPKY0	40 °C (104 °F)	Good																																																																															
HDD 2																																																																																		
HDD 3																																																																																		
HDD 4																																																																																		
HDD 5																																																																																		
HDD 6																																																																																		
HDD 7																																																																																		
HDD 8																																																																																		
	Reallocated Sectors	Current Pending Sectors	Uncorrectable Sectors	Spin Retry Count																																																																														
HDD 1	0	0	0	0																																																																														
HDD 2																																																																																		
HDD 3																																																																																		
HDD 4																																																																																		
HDD 5																																																																																		
HDD 6																																																																																		
HDD 7																																																																																		
HDD 8																																																																																		
Recording Limit	Enable recording limit: The amount of data recorded in HDD will be limited to the most recent number of days as set by “RECORDING LIMIT DAYS”. Disable recording limit: When OVERWRITE is ON, DVR will continue to record when HDD is full and overwrite older data. When OVERWRITE is OFF, DVR will stop recording when the HDD is full.																																																																																	
Recording Limit Days	Set the recording limit days. (1- 90 days) If the Recording Limit Days are set to 1, the data will be overwritten after 24 hours.																																																																																	

4-9. Setup - Config Mode

In the SETUP menu, select the Config tab. Then, the configuration menu is displayed as pictured below. Navigate through the menu items or change the settings using the mouse or the remote control.

Figure 4.9.1. Configuration Setup Screen

Table 4.9.1. Cconfiguration Setup

Item	Description
Export To USB	User can save the current configuration settings of the NS to a USB flash drive. Plug in the USB flash on the front panel and press the button to start the export process.
Import From USB	User can upload the configuration of the NS to another NS using the USB Flash drive. Plug in the USB flash drive on the front panel and press the button to start the import process.
Load Default	Select this option to reset the system to the default settings. The following settings such as Language, NS ID, Security User Authentication, Security User P/W, Date format, DLS settings, Network settings, HDD overwrite, Limit recording, HDD serial number, and HDD ERROR time will not be included.
Load Factory Default	Press the button to reset the system to the factory default settings.
Software Upgrade	Upgrade software to the latest version. After connecting USB flash drive to USB port on the NS, click SEARCH. It will automatically find the upgrade file.

4-9-1. Firmware Upgrade

1. Create a new folder named “upgrade” in the USB flash drive root directory.
2. Create sub-folder for each model under “upgrade” folder and copy each firmware.
 - “n4ns” for N4NS and N4NSP: “main_n4ns_speco_*.*)_201****”
 - “n8ns” for N8NS and N8NSP: “main_n8ns_speco_*.*)_201****”
 - “n16nsf” for N16NSF: “main_n16nsf_speco_*.*)_201****”
 - “n32ns” for N32NS: “main_n32ns_speco_*.*)_201****”

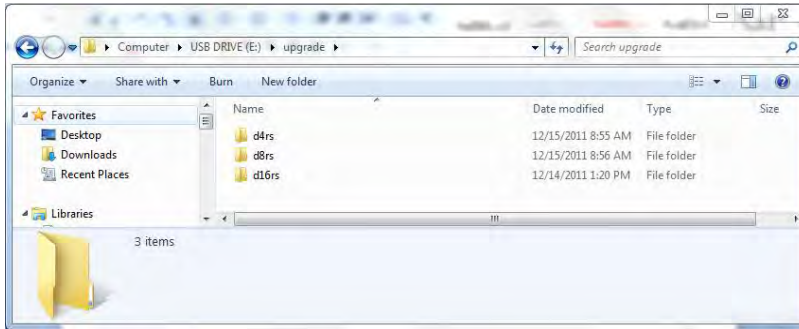

3. Plug in the USB flash drive on the rear panel.
4. Navigate to Config menu of Setup.
5. Select Software Upgrade
6. Follow the procedure from Figure 4.9.2 to Figure 4.9.4.

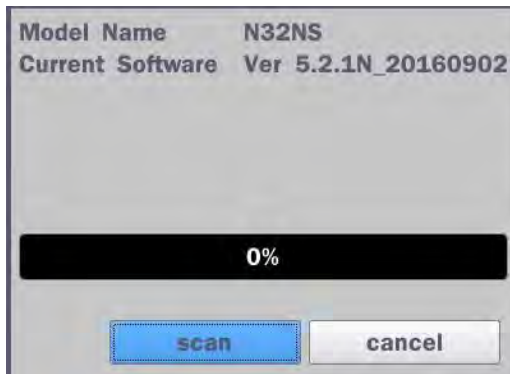

Figure 4.9.2

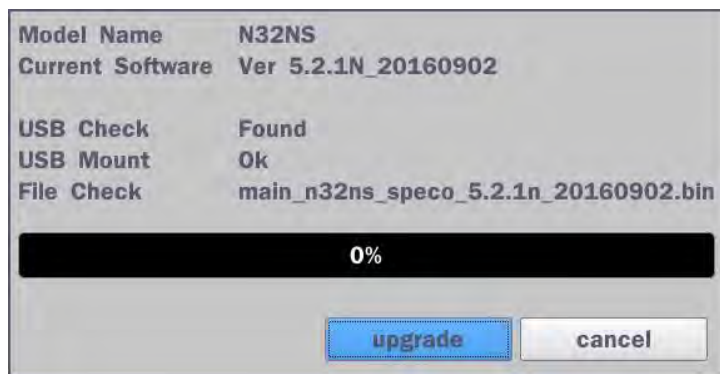

Figure 4.9.3

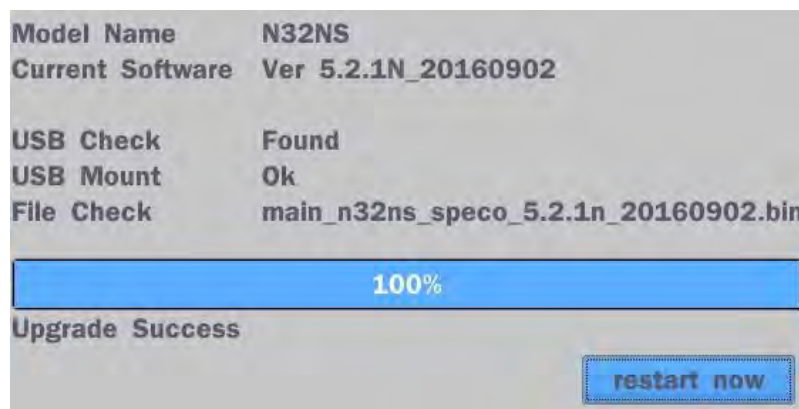

Figure 4.9.4

If selecting “restart now” when the USB flash drive is plugged, the following message will pop up: Remove the USB flash drive and select OK.

5. Live, Search and Playback

5-1. Live View

In the Live screen, video inputs from the cameras are displayed as they are configured in the Display Setup screen. Various On-Screen Display (OSD) symbols, which indicate the status of the NS, are described in Table 5.1.1.

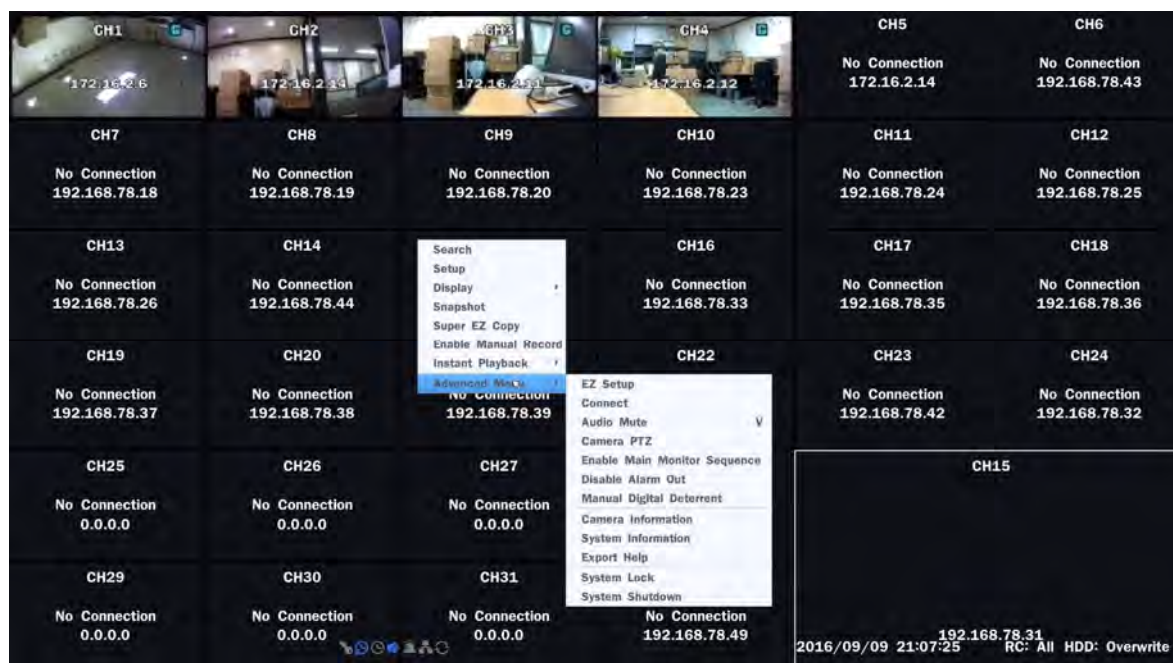

Figure 5.1.1. Live Screen and Quick Operation Window

Table 5.1.1. Status Indicator Icons in Live Viewing Screen

Icon	Description
	Indicates the NS is locked. Note) to unlock, right click on the live view screen and click on Unlock.
	Audio mute. To select audio output, press the Audio after click the right button on the mouse. Toggle from Audio 1 to 4, mute in order.
	Indicates that alarm is set. To set the alarm function, press the Alarm button on the front panel.
	Indicates that alarm output is activated.
	Event indicator. When there is an event (motion recording, video loss, HDD fail, S.M.A.R.T), this icon will be highlighted.
	Indicates that a network client is connected to the NS.
	Indicates that sequencing mode is enabled.

05/15/2013 11:15:42

Displays the current date and time.

RC: ALL

Remote control ID display. If a remote ID is not set, the message "ALL" is displayed.

 15%

Displays the amount of recording on the hard disk from 0-99%.

Indicates that HDD is recycled.

Continuous recording in progress.

Manual recording in progress. To set the Manual recording mode, press the Record button on the front panel.

Motion alarm recording in progress.

Sensor recording in progress.

Right click the mouse, and the quick operation window will be displayed as below.

Figure 5.1.2. Quick Operation Window

Table 5.1.2. Menu Items in Quick Operation Window

Icon	Description
Search	Search button. Click this button to enter the search menu.
Setup	Select this option to enter the Setup menu.
Display	Select between different multi-view display formats. (4CH: 1x1, 2x2, 8CH: 3x3, 16CH: 4x4, 32CH: 6x6)
Snapshot	Capture pictures and store as BMP files
Super EZ Copy	Select this option to start EZ Copy Wizard.
Enable Manual Record	Manual Record button. Click this button to enable manual recording.
Instant Playback	Instantly playback 10 to 60 seconds of recorded data.

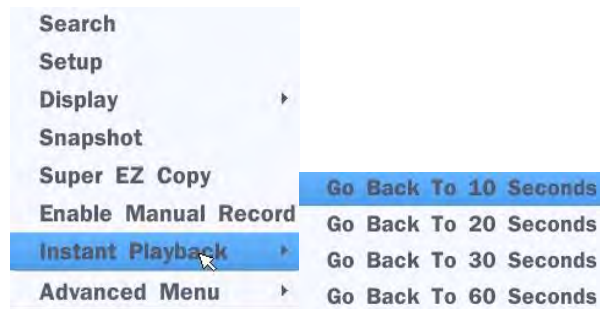

Recommended to be used with record mode set to Continuous.

Advanced Menu

EZ Setup	Select this option to start EZ Setup Wizard.
Connect	Select this option to disconnect/connect from IP Camera.
Audio Mute	Select this option to mute audio on all channels.
Camera PTZ	Pop up the PTZ user interface.
Enable Main Monitor Sequence	Sequence button. Click this button to use a sequence function.
Disable Alarm Out	Click this button to enable/disable Alarm outputs
Manual Digital Deterrent	Select this option to manually trigger any of the saved Digital Deterrent messages.

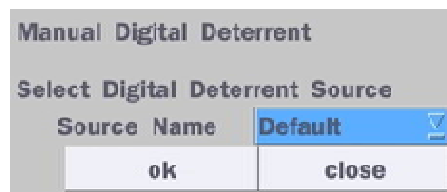

Camera Information	Press the button to view the record setting of a selected channel.
--------------------	--

Ch	Protocol	IP Address	Resolution	Frame Rate	Bit Rate
1	ONVIF	172.16.2.6	1920 x 1080	30	2463
2	ONVIF	172.16.2.14	1920 x 1080	24	2947
3	ONVIF	172.16.2.11	1920 x 1080	30	2512
4	SPECO	172.16.2.12	1920 x 1080	30	2505
5	HIKVISION	172.16.2.14	0 x 0	0	0
6	ONVIF	192.168.78.43	0 x 0	0	0
7	ONVIF	192.168.78.18	0 x 0	0	0
8	ONVIF	192.168.78.19	0 x 0	0	0
9	ONVIF	192.168.78.20	0 x 0	0	0
10	ONVIF	192.168.78.23	0 x 0	0	0
11	ONVIF	192.168.78.24	0 x 0	0	0
12	ONVIF	192.168.78.25	0 x 0	0	0
13	ONVIF	192.168.78.26	0 x 0	0	0
14	ONVIF	192.168.78.44	0 x 0	0	0
15	ONVIF	192.168.78.31	0 x 0	0	0
16	ONVIF	192.168.78.33	0 x 0	0	0
17	ONVIF	192.168.78.35	0 x 0	0	0
18	ONVIF	192.168.78.36	0 x 0	0	0
19	ONVIF	192.168.78.37	0 x 0	0	0
20	ONVIF	192.168.78.38	0 x 0	0	0
21	ONVIF	192.168.78.39	0 x 0	0	0
22	ONVIF	192.168.78.41	0 x 0	0	0
23	ONVIF	192.168.78.42	0 x 0	0	0
24	ONVIF	192.168.78.32	0 x 0	0	0
25	NADA-DVR	0.0.0.0	0 x 0	0	0
26	ONVIF	0.0.0.0	0 x 0	0	0
27	NADA-DVR	0.0.0.0	0 x 0	0	0
28	NADA-DVR	0.0.0.0	0 x 0	0	0
29	NADA-DVR	0.0.0.0	0 x 0	0	0
30	NADA-DVR	0.0.0.0	0 x 0	0	0
31	NADA-DVR	0.0.0.0	0 x 0	0	0
32	ONVIF	192.168.78.49	0 x 0	0	0
Total				114	10427

Network Utilization: 9%

System Information

Press the button to view the system information.

Model Name	N32NS
Software Version	Ver 5.2.1N_20160902
Storage Size	217 GB
Network Type	Dhcp
IP Address	172.16.2.3
MAC Address	00:02:69:ff:f6:d0
DDNS Status	Ready -
Unit Name	NVR
Remote Controller ID	0

ok

Export Help

Displays window with instructions for exporting video.

System

Locks the system from unauthorized user access.

Lock

System Shutdown

Select this option to shutdown system.

5-1-1. PTZ Control

Table 5.1.3. Menu Items in PTZ Control Window

Image	Item	Description
	INITIALIZE	Initialize the PTZ settings of the selected camera
	PAN/TILT	Select PAN/TILT using the ▲▼◀ and ▶ button, then press SEL. Adjust the tilt (UP/DOWN)/pan (LEFT/RIGHT) position using the ▲▼◀ and ▶ buttons.
	ZOOM/FOCUS	Select ZOM/FOCUS using the ▲▼◀ and ▶ buttons, then press SEL. Adjust the zoom (UP/DOWN)/ focus (LEFT/RIGHT) position using the ▲▼◀ and ▶ buttons.
	OSD	Select OSD to enter the menu. Control keys are Right, Left, UP, Down, Select, Far (REW KEY), and Near (FF KEY). Press the ESC button to return to the previous menu. Press the PTZ button to close the OSD menu.
	AUTOSCAN	Press the right key(▶) to start auto scan. Press the left key (◀) to stop auto scan.
	PRESET	Select PRESET, then press the left key(◀). A number input window will appear. Set the number (3digits) using the number key, then press the SEL to confirm the preset number for the current position. Press the right key (▶) and enter the number (3digits) to go to the preset position.
	TOUR	Select TOU and press the right (▶) key. A number input window will open. Select a number (1digit) using a number key, then press SEL to start the tour. Press the left (◀) key to stop the tour. Preset the number of the tour group in the OSD menu.
	NUMBER	For the TOUR and PRESET menu.
		Press ESC to return to the main menu

5-2. Digital Zoom in Live and Playback Screen

NS series supports Digital Zoom feature during live and playback mode.

1. Double click the target channel.

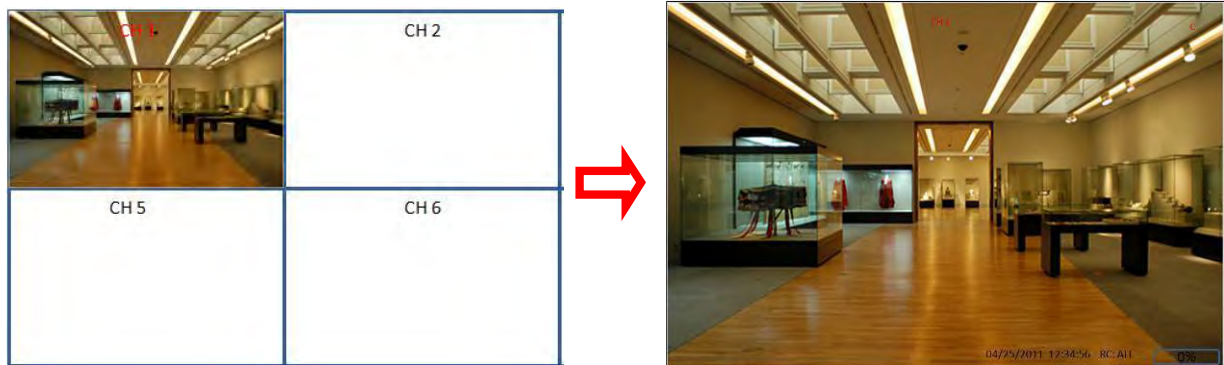

2. Click the left button of the mouse and drag to make rectangular shape.

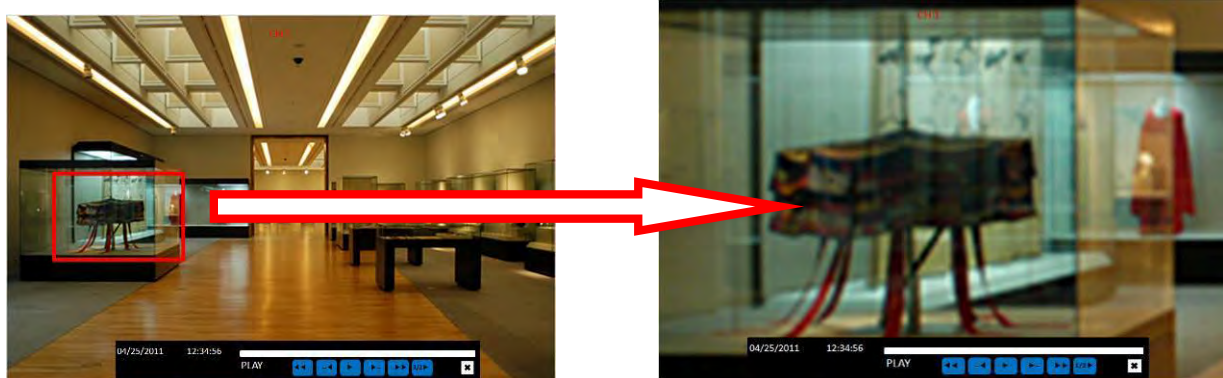

5-3. Search Screen

To enter the search screen menu, select Search menu on the screen using the mouse or press Search icon on live screen.

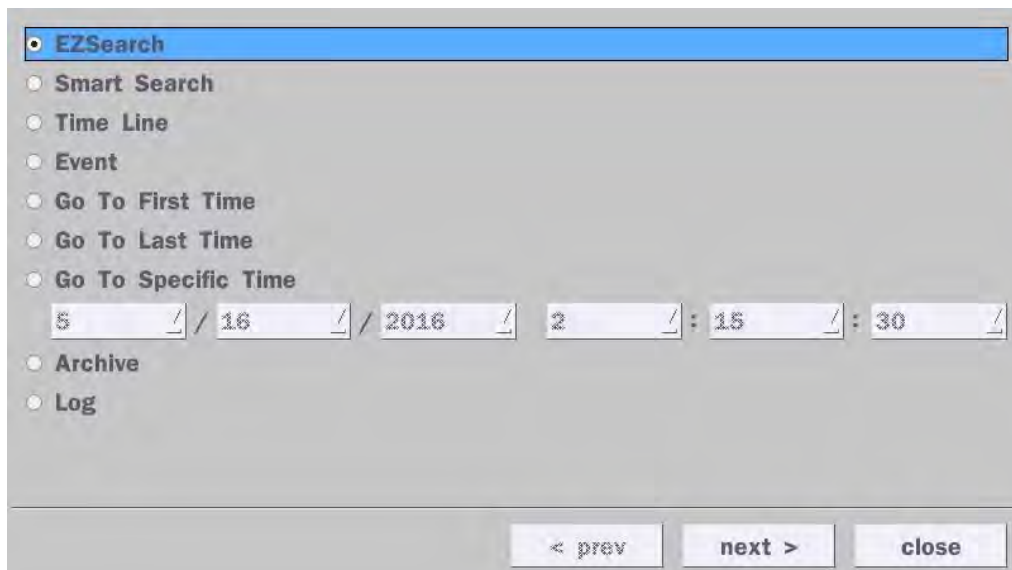

Figure 5.3.1. Search Screen

There are 8 playback options provided in the search menu, such as EZSearch, Smart Search, Time Line (Calendar), Event, Go To First Time, Go To Last Time, Go To Specific Time, Archive, and Log on the screen.

5-3-1. EZSearch

The EZSearch window is used to find stored video with ease using the thumbnail playback screen.

Figure 5.3.1.1. Calendar Screen

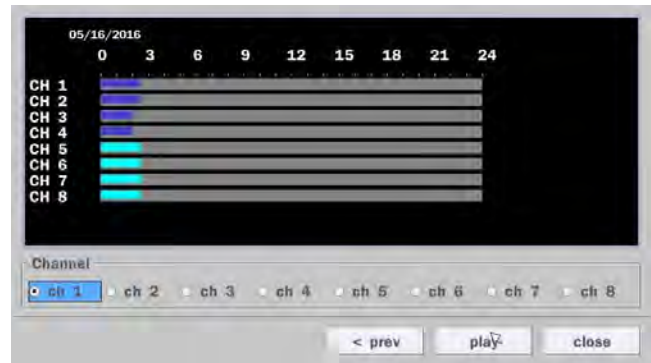

Figure 5.3.1.2. Channel Selection Screen

Figure 5.3.1.3. 24 Hourly Thumbnail Screen

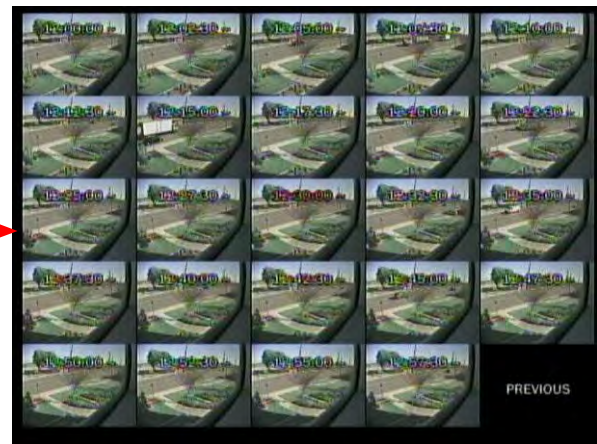

Figure 5.3.1.4. Minute Thumbnail Screen

Figure 5.3.1.5. Playback Mode Screen

1. When the EZSearch menu is selected, the user can see a calendar, which displays recorded dates with highlights. Select a specific date on a calendar.
2. Select a channel from Channel Selection Screen. Then, 24 Hourly Thumbnail Search screen displays.
3. Select the hourly thumbnail. Then, Minute Thumbnail Search screen displays.
4. Select the thumbnail of seconds & minutes that you want to playback.

5-3-2. Smart Search

The Smart Search window is used to find stored video with motion detected screen.

Figure 5.3.2.1. Calendar Screen

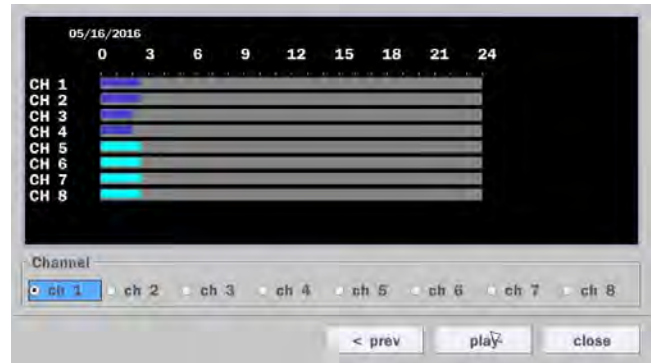

Figure 5.3.2.2. Channel Selection Screen

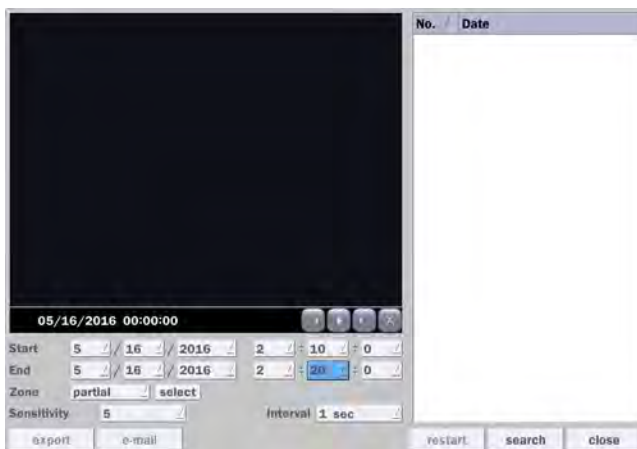

Figure 5.3.2.3 Full Zone Screen

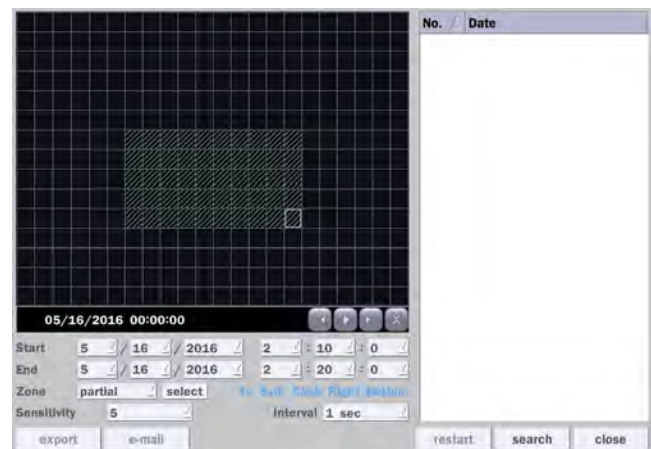

Figure 5.3.2.4. Partial Zone Screen

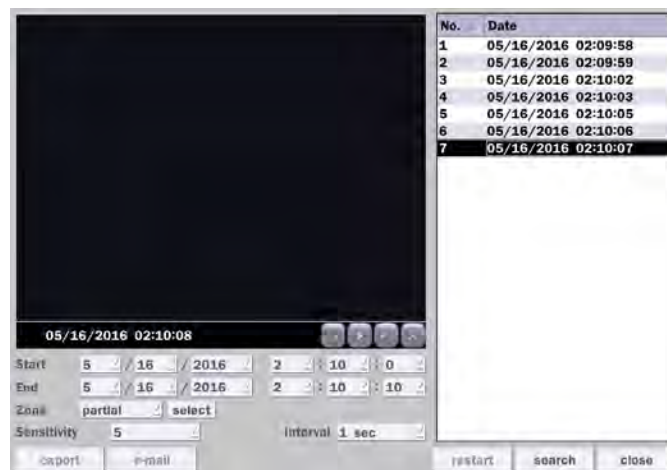

Figure 5.3.2.5. Event Searched Screen

- [Search] – [Smart Search]
- Select a date of calendar and select a channel
User can set Full Zone or Partial Zone and set the time.

5-3-3. Time Line Search

The Calendar Search window is used to find the stored video by using the time line bar.

Figure 5.3.3.1. Calendar Screen

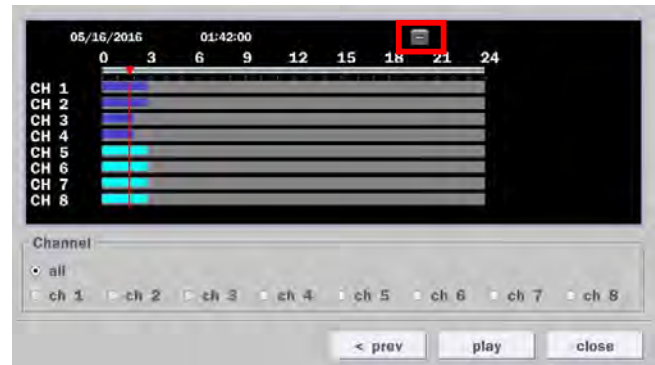

Figure 5.3.3.2. Time-Line Search Screen

When the Timeline menu is selected, the user can see a calendar, which displays recorded dates with highlights. Select a specific date and time. Click and drag the red time indicator bar to the desired hour. User can select a specific minutes using a button in the above red box. Press the “play” button after selecting the specific time. Press the “prev” to return to the Search window.

5-3-4. Event Search

The Event Search window is used to find stored video.

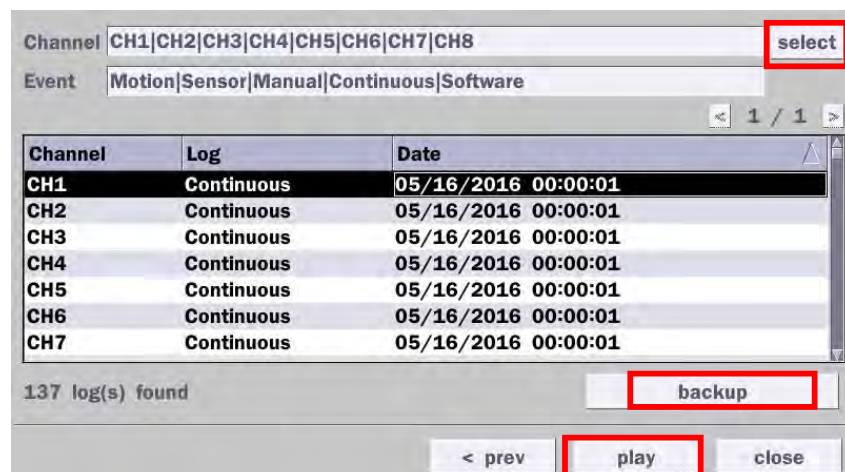

Figure 5.3.4.1. Event Search Screen

When the Event menu is selected, the user can see a calendar, which has recorded data. Select a specific date and the event log will be displayed. Press the “play” button to playback the data or the “backup” button to save the data after selecting the specific data. User can find a data of the specific channel and event using a button in the above red box as following Figure 5.3.4.1 Press the “prev” to return to the Search window.

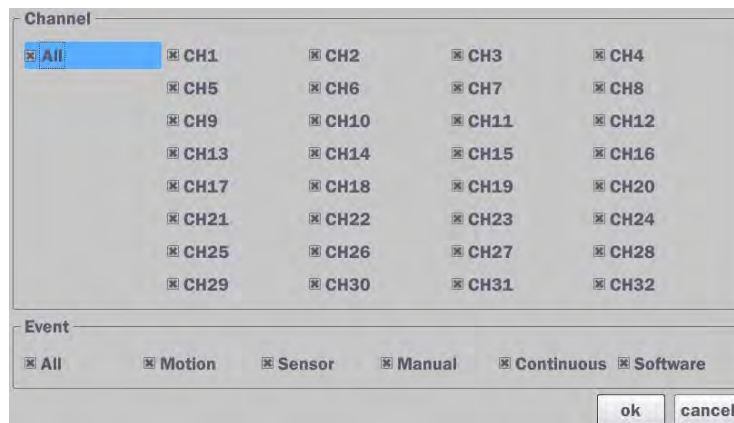

Figure 5.3.4.2. Event Search Screen – Channel & Event Select

5-3-5. Go To First Time

User can access from the oldest recorded data on the DVR hard drive by selecting Go To First Time on the Search window.

5-3-6. Go To Last Time

User can access from the last minute recorded data on the DVR hard drive by selecting Go To Last Time on the Search window.

5-3-7. Go To Specific Time

User can search for video data from a specific instance by setting the date and time in the Go To Specific Time menu. Use the mouse or the remote control to change the date and time value and press the “play” button after setting. If there is no video data in the set date and time, “No Data Exist” message displays.

5-3-8. Archive

The Archive Search window is used to find previously stored video or images.

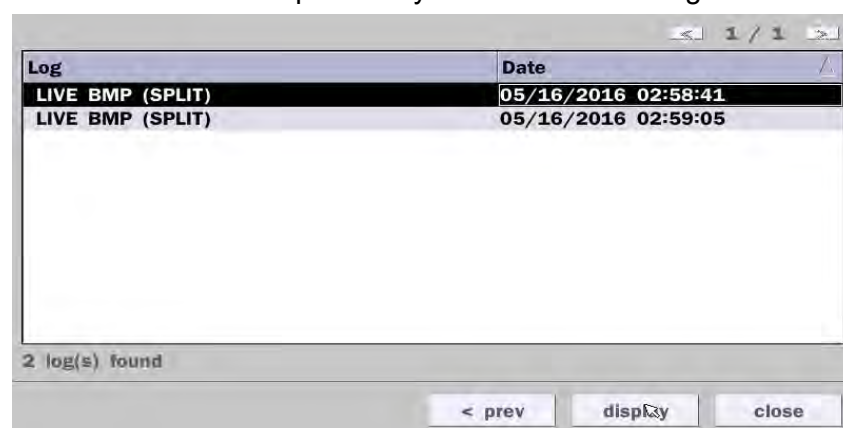

Figure 5.3.7. Archive Search Screen

When the Archive menu is selected, the user can see a calendar, which has recording data. Select a specific date and then the archived data will be displayed. Press the “display” button to view the still image or the first frame of the selected video, then the user can save the selected data.

5-3-9. Log

User can access the Log list search screen by selecting Log on the Search window.

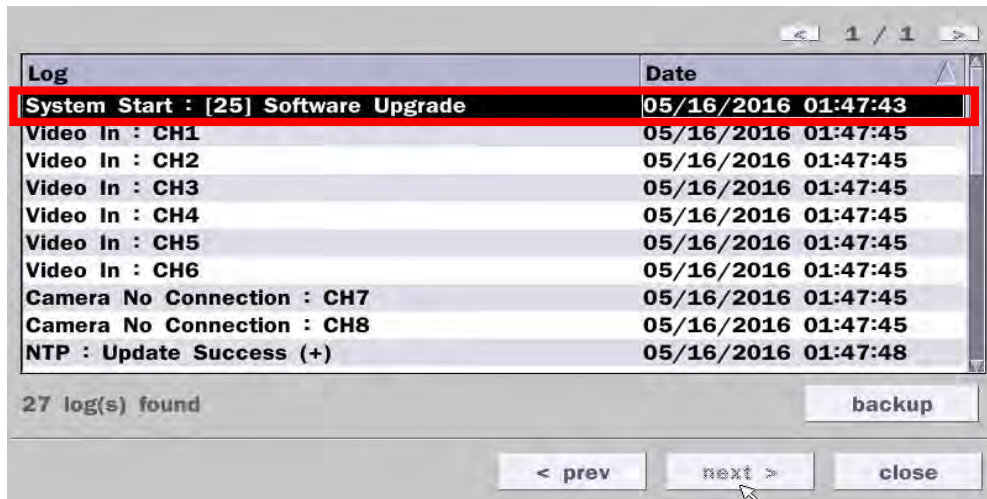

Figure 5.3.9. Log List Screen

When the Log menu is selected, the user can see a calendar, which has a log data. Select a specific date and press NEXT button, and then the log data will be displayed. Press the SAVE button to save the data and then the data is saved as a text file format.

5-4. Play Mode

During playback of a recorded event, the mode changes from SEARCH to PLAY. While in PLAY mode, you may return to the SEARCH screen by pressing the X button on the status bar.

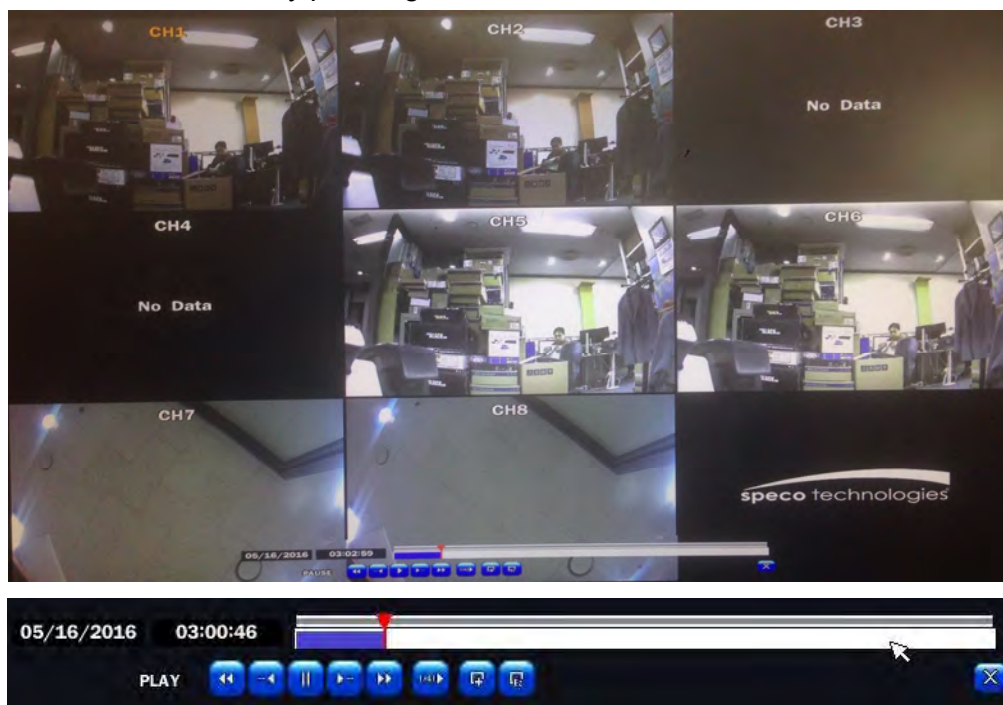

Figure 5.4.1. Play Mode Screen

The following status bar hides automatically and appears again if a mouse pointer is positioned to the bottom of the screen.

Table 5.4.1. Button Functions in PLAY Mode

Button	Description
	<ul style="list-style-type: none"> • 2x, 4x, 8x, 16x, 32x speeds at 4 split screen • 2x, 4x, 8x, 16x at 9 split screen • 2x, 4x, 8x at 16 split screen • Single Channel backward playback speed 1x, 2x, 4x, 8x, 16x, 32x
	Jump/Step backward. The playback position moves 60 seconds backward.
	Press to play or pause recorded video.
	Jump/Step forward. Playback position moves 60 seconds forward.
	<ul style="list-style-type: none"> • 2x, 4x, 8x, 16x, 32x speeds at 4 split screen • 2x, 4x, 8x, 16x at 9 split screen • 2x, 4x, 8x at 16 split screen <p>Single Channel forward playback speed 1x, 2x, 4x, 8x, 16x, 32x</p>
	Slow Mode play. Forward playback speed x1/4, x1/2
	Press to back up the video.
	EZ Copy button.
	Return to the previous menu screen, search window, or exit from the Menu.

6. Back Up

6-1. Still Image Backup onto USB Flash Drive

Still images can be captured and archived onto a USB flash drive or an USB external hard drive in live mode or while playing back recorded video.

1. Select a specific channel, which wants to back up on live screen.
2. When you press Snapshot button on Quick operation window, the media selection window screen will display.

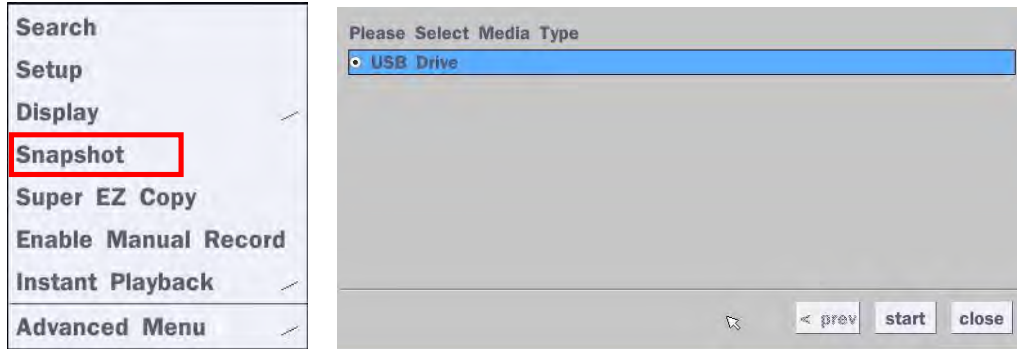

3. Once you press “start” button, the system will capture a still image and archive onto a USB flash drive.

NOTICE

USB Flash Drive must be in FAT32 file format.

6-2. Video Backup onto USB Flash Drive during playback

Video can be captured and archived onto the USB flash drive or a hard drive while playing back the recorded video. In playback mode, press the  “EXPORT” button to launch the backup function.

1. When you press  “EXPORT” button on the selected channel or all channels, the DVR will ask whether to archive a Still Image, a NSF, AVI or EXE and select the proper media type.

2. Select USB Drive (Flash Drive) to back up less than an hour.

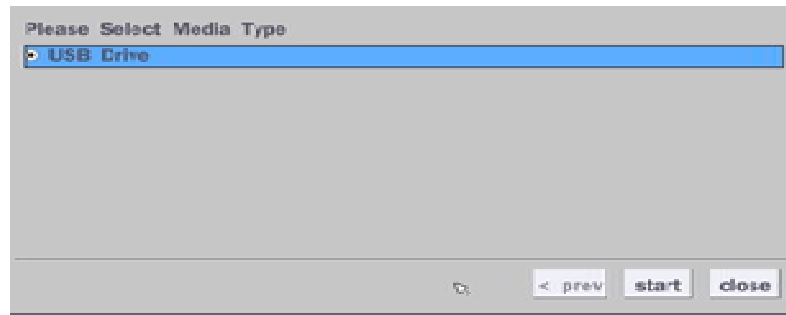

3. Once you select the channel and duration, the system will start to archive the data to the USB drive.

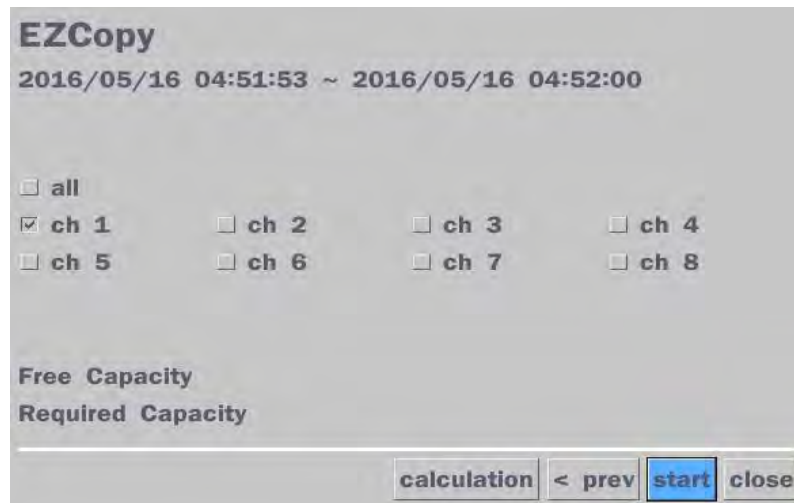

4. The following image shows the progress of archiving the data.

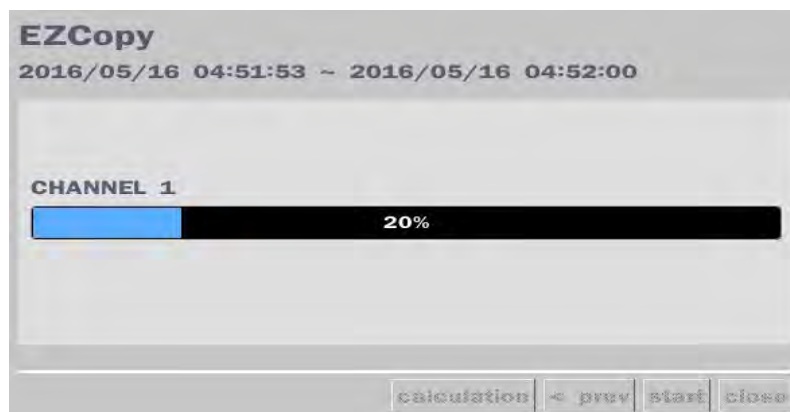

5. The following shows the image to complete the backup. Select lose to return to the previous screen.

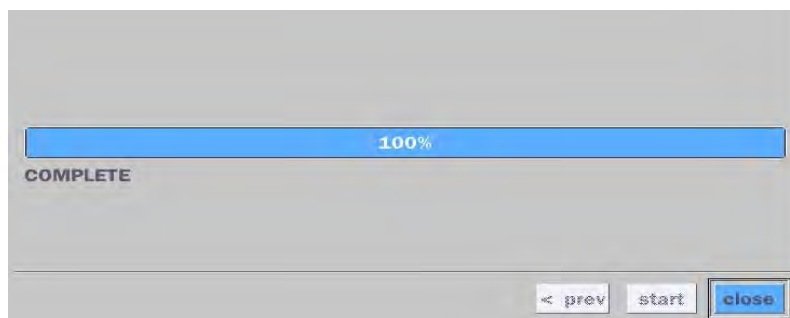

6-3. EZCopy: Video Backup onto USB Flash Drive during playback

Using EZCopy feature, Video can be easily archived onto the USB flash drive or a hard drive.

In playback mode, press the  “EZCopy” button to launch the backup function.

1. Press EZCopy button on the selected channel or all channels.

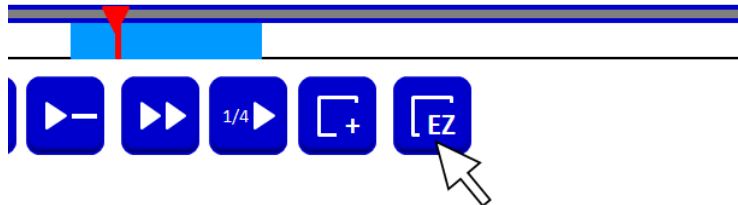

2. Then, EZCopy Start time will display.

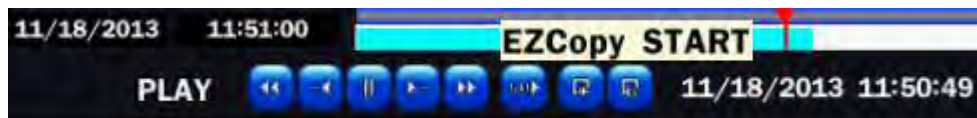

3. Move  time bar cursor to the time of end of backup and press EZCopy button. Then, EZCopy Stop time will display.

4. EZCopy window will display. The DVR will ask whether to archive a Still Image, a NSF, AVI or EXE.

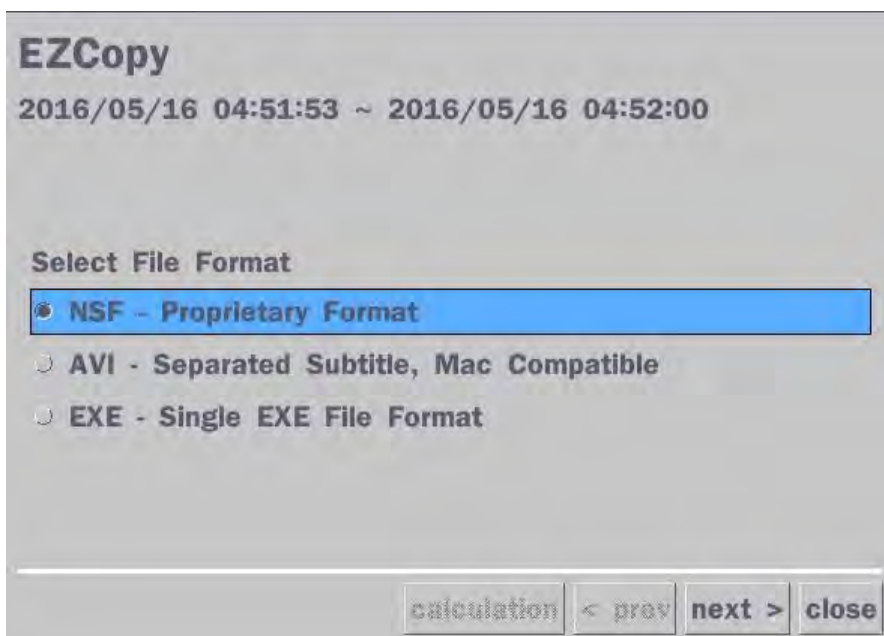

5. After backup format is selected, also select media type and channel(s) to archive the data to the media.

6-4. Transferring Still Images or Video from the Archive List

The stored data in the hard drive can be found in the Archive list in the Search window.

User can back up still images or video into the storage device from the Archive list.

1. Select the date to begin searching and navigate through the days using the mouse or remote control.
2. Once user has selected the date, press the “next” button to open the list of stored data.
3. Use the mouse or the remote control to scroll through the archive list.
4. Select a list of stored events in the archive list.
5. Once the desired event has been selected, press the “display” button to view the still image or the first frame of the selected video.
6. Press the “backup” button to launch the archiving function in playback mode.
7. Press the “close” button to return to the Search window.

Figure 6.3.1. Archive Search Screen

6-5. Playback of Backup Video

6-5-1. AVI Format

AVI format: AVI format video can be played back by Window Media Player™ or other media player that is compatible with AVI format video.

1. Please install the HS copies “HDPlayer” folder on USB flash drive with the video.

2. Otherwise, the video and time stamp over video can't be properly played back and displayed on Window Media Player™.

Timestamp On AVI. The subtitle is embedded to the video clip file.

The subtitle is embedded to the AVI file.

6-5-2. NSF Format

NSF format: NSF format video can be played back using the HDPlayer that the DVR copies to “DVRPlayer” folder on USB flash drive with video. Use the mouse scroll to use digital zoom in and out feature.

7. Network Access Using the Multi-Sites Network Viewer

7-1. Overview

The SpecoTech Multi Client is a multiple site monitoring client software with; video, audio, and alarm signals from the NS over the network. The SpecoTech Multi Client does not limit the number of NS units to register. The program displays up to 16 NS units and supports dual monitors.

On the program, user may control PTZ cameras on the NS. By attaching a microphone and speaker system to devices on site, the user may make bi-directional audio communication over the network.

7-2. PC Requirements

Minimum PC Requirements

CPU	Intel Core i3
	1.8Ghz
Memory	2GB DDR2
VGA	512MB
Resolution	1280x720
Disk Space	1GB
OS	Windows 2000, XP Professional, XP Home, Vista, 7 and 10(NOTE: Not all versions of Vista and 7 are supported)
Network	10/100Base T
Others	Direct X 9.0c or Higher

Recommended PC Requirements

CPU	Intel Core i5
	2Ghz or higher.
Memory	4GB DDR3 or higher.
VGA	512MB or higher.
Resolution	1920x1080
Disk Space	1GB
OS	Windows 2000, XP Professional, XP Home, Vista, 7 and 10(NOTE: Not all versions of Vista and 7 are supported)
Network	10/100/1000Base T
Others	Direct X 10 or higher.

Before installing the program, check the PC specifications. The NS remote software may not perform correctly if the PC does not meet the minimum requirements.

7-3. Installation of the Program

1. Insert the provided CD in the CD drive and double-click “SpecoTech Multi Client (XXXX).exe”

2. Select a destination folder and click “Next”.

3. Select the program folder and click “Next”.

4. The installation status screen is displayed.
5. After the installation is completed, “**SpecoTech Multi Client**” icon displays on the desktop screen.

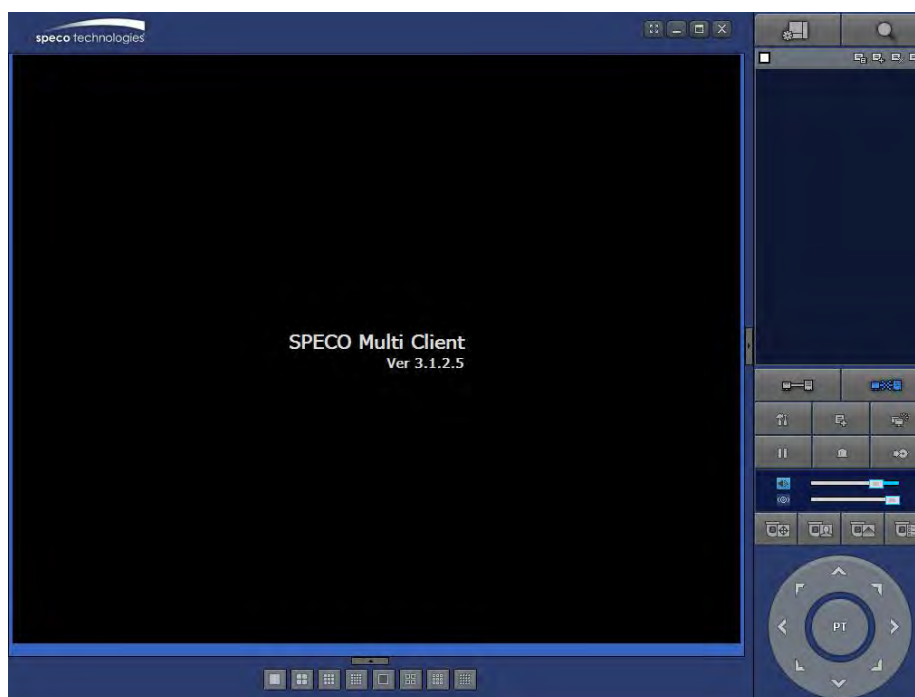

7-4. Live Window

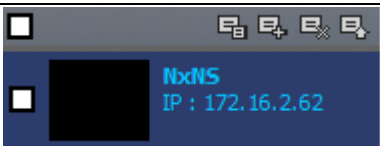

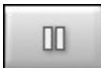

When installation is completed, double click the “**SpecoTech Multi Client**” icon on your desktop to start the program.

7-4-1. Main User Interface

7-4-2. Control Buttons

Button	Description
 LOCAL PLAYBACK	Click this icon to run a playback window to search and play videos that are recorded in the local PC.
 REMOTE PLAYBACK	Click this icon to run a playback window to search and play videos that are recorded in the remote NS.
 SITE MANAGEMENT	<ul style="list-style-type: none"> THUMBNAIL REFRESH: Click this icon to refresh and renew thumbnail image of the connected sites. SITE ADDITION: Click this icon to open 'Site Addition' window. SITE DELETE: Click this icon to delete site from the index window, after disconnect a site. NET FINDER: Select the site from the index window and click this icon to modify the information of specific site.
 CONNECT	Click this icon to connect the selected site/sites.
 DISCONNECT	Click this icon to disconnect the selected site/sites.

 SETUP	Click this icon to setup configuration of MULTI CLIENT.
 CAPTURE	Click this icon to capture a still image.
 EVENT LIST	Opens list of events logged by Multi Client.
 PAUSE	Click this icon to play/pause live video.
 ALARM ON	Click this icon to turn on/off alarm outputs.
 RECORD ON	Enable or disable recording of live video to local disk, which has set in setup menu.
 AUDIO	Use the volume control bar to set the audio level.
 MIC	Use the microphone volume control bar to set the micro phone level.
 PRESET/TOUR/SCAN/MENU	User can control PRESET/TOUR/SCAN/MENU
 CHANNEL SPLIT	To select the numbers of display channel/channels (Single, quad, 9 channels, and 16 channels) of highlighted site.
 NS SITE SPLIT	To select the numbers of NS/NSs (1 NS, 4 NSs, 9 NSs, 16 NSs) on main display screen.

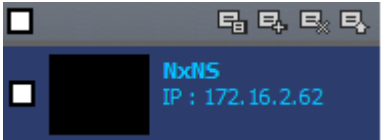

7-5. Search and Playback Window

7-5-1. Main User Interface

You can access to search window by clicking the search icon (Local Playback / Remote Playback) on the upper right of the Live Window.

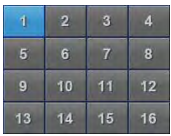

7-5-2. Main Control Panel

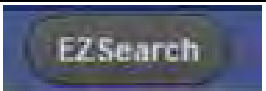
Button	Description
 LOCAL PLAYBACK	Click this icon to run a playback window to search and play videos that are recorded in the local PC.
 REMOTE PLAYBACK	Click this icon to run a playback window to search and play videos that are recorded in the remote NS.
	 THUMBNAIL REFRESH: Click this icon to refresh and renew thumbnail image of the connected sites.  SITE ADDITION: Click this icon to open 'Site Addition' window.  SITE DELETE: Click this icon to delete site from the index window, after disconnect a site.  NET FINDER: Select the site from the index window and click this icon to modify the information of specific site.
 CONNECT	Click this icon to connect the selected site/sites.
 DISCONNECT	Click this icon to disconnect the selected site/sites.
 SETUP	Click this icon to setup configuration of SpecoTech Multi Client.
 CAPTURE	Click this icon to capture a still image.
 EVENT LIST	Opens list of events logged by Multi Client.
 EZCopy Start	Click this icon to set the beginning time for backup of the recorded video in AVI format.
 EZCopy End	Click this icon to set the ending time for backup of the recorded video in AVI format.
 BACKUP	Click this icon to backup the recorded video in AVI format.
 AUDIO	Use the volume control bar to set the audio level.
	To select the numbers of NS/NSs (1 NS, 4 NSs, 9 NSs, 16 NSs) on main display screen.
	To select the numbers of display channel/channels (Single, quad, 9 channels, and 16 channels) of highlighted site.

	To select the channel to playback.
	The calendar shows dates with recorded video in color.
	To display the recorded data of selected channel or all channels on a time line scale.
	To change a timeline scale from 24 hours to 60 minutes. The timeline shows recorded data in color on the bar. You can adjust the timeline scale and move it to the time you wish to playback. Then click the play icon to display the recorded video.
	Playback buttons.
	Thumbnail search over the network. - List the thumbnail 24images from 00:00 to 23:00. - Select one of 24 images every 150sec for an hour. - Then play the tile * Click the "PREVIOUS" button to go the previous step.
	Digital Zoom Window in Live and Playback. (Only available in Single Channel Viewing)

7-6. Setup of SpecoTech Multi Client

Click the setup icon  to setup the configuration of Multi Client software. The Setup window is displayed as below.

7-6-1. General

Security Option: Set a password for security options. Select security options and set a password.

Then when you access any of selected functions, you need to enter the password.

You can also set the save path for capturing and backup.

Save Path: Specify the location to save captured still image for Capture and Backup data.

Miscellaneous

Automatic Reconnection: If enabled, the software will automatically try to reconnect to the last successful IP address. But, when CLIENT ACCESS is OFF on the NS, the software will not try to reconnect even if it is enabled.

Always On Top: If enabled, the software display will be continuously on the top of other windows.

Time Format: Change the way the Client software displays the time.

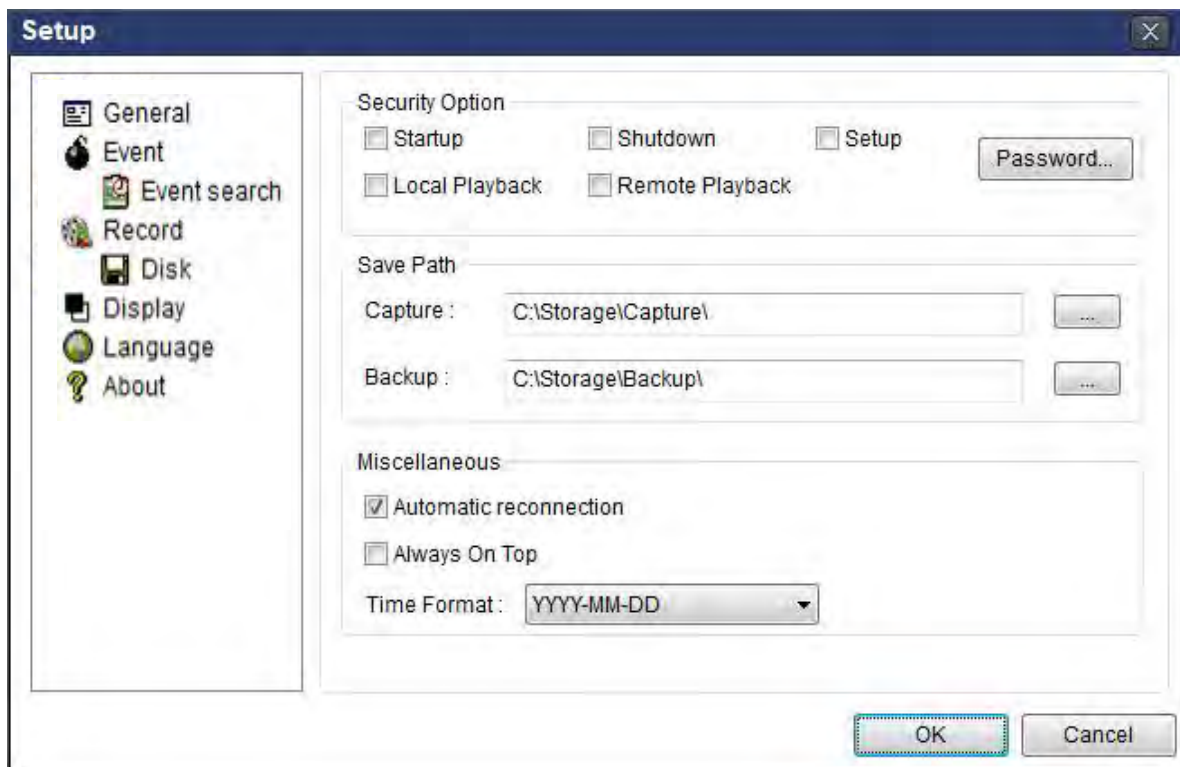

7-6-2. Event

Event log can be archived and searched.

Event Log: Specify the location to save event logs and select event to archive.

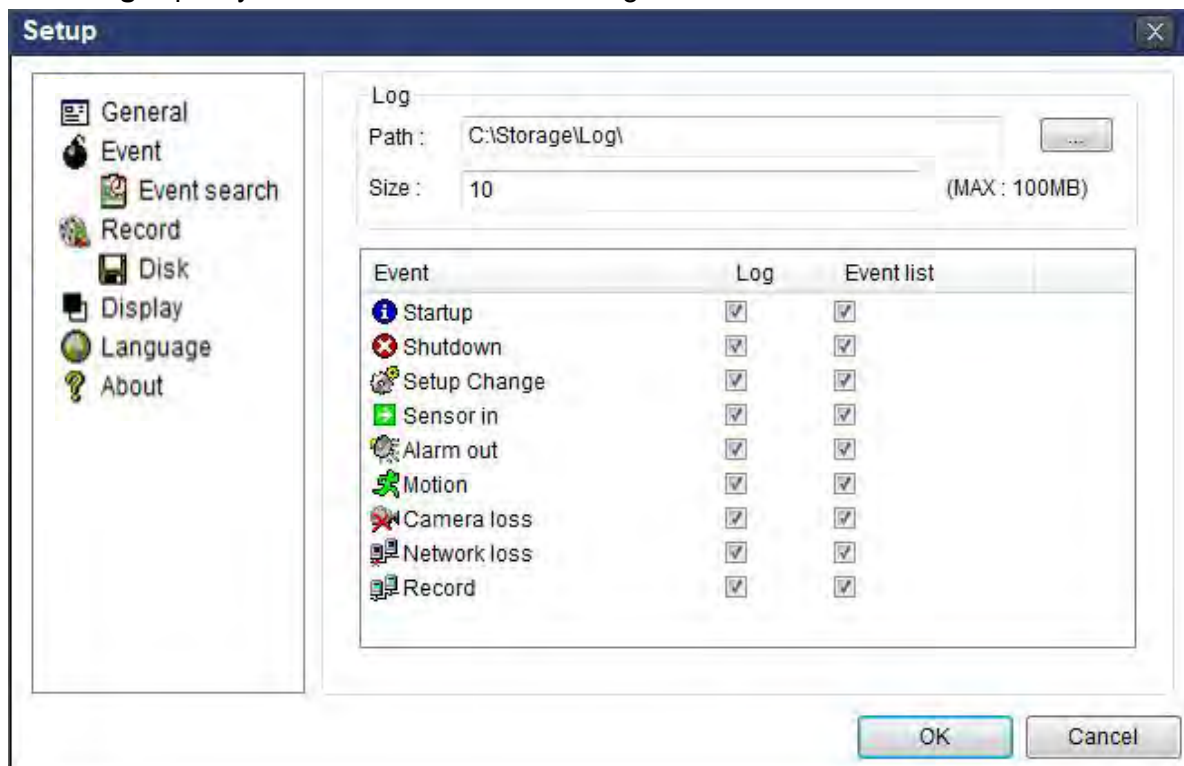

Event Search: Event log can be searched from the selected time.

- From:** ☐ First, 2011-04-26, 12:00:00 AM
- To:** ☐ Last, 2011-04-26, 7:48:54 PM
- Path:** C:\Storage\Log\

Buttons: Find, Browse, Save, OK, Cancel.

Type	Site	Address	Event	Date/Time
------	------	---------	-------	-----------

7-6-3. Record

Record Setup: You can set the recording conditions as the following; Always, Event, or Auto record. And you can also select target NS/NSs and channel/channels. When you set the recording condition to event, you can set event for motion or alarm with duration.

- Record Condition:** ☒ Always, ☐ Event, ☐ Auto record
- Event:** ☐ Motion, ☐ Alarm, Duration: 5 Sec
- Channel:** Site: Site 1, ☐ All site, ☐ All

NO.	CH
<input type="checkbox"/> 1	Channel 1
<input type="checkbox"/> 2	Channel 2
<input type="checkbox"/> 3	Channel 3
<input type="checkbox"/> 4	Channel 4
<input type="checkbox"/> 5	Channel 5
<input type="checkbox"/> 6	Channel 6

Buttons: OK, Cancel.

Record Local Storage Setup: You can select the local disk to record and the amount of disk space you want to allow the program to use for recording. You can also select the option to overwrite data or stop recording when the maximum amount of disk space is full.

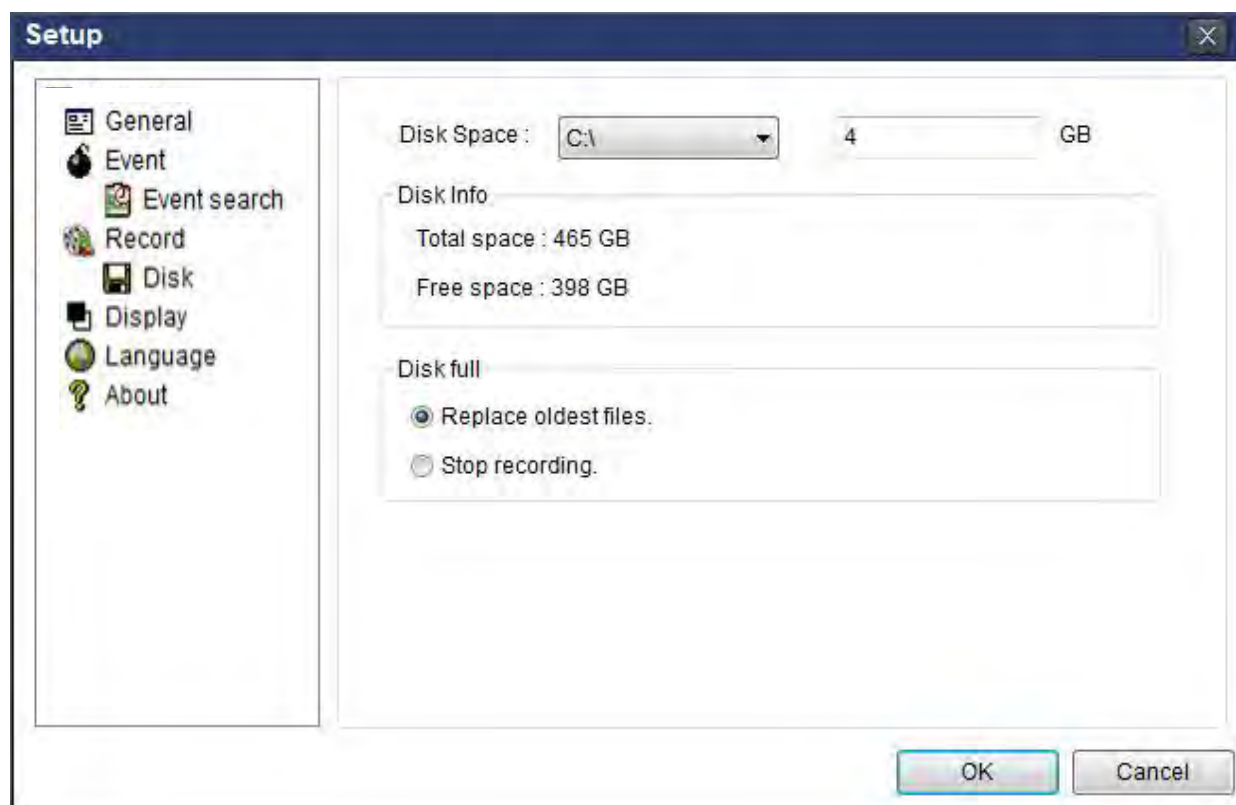

7-6-4. Display

You can select the OSD (On Screen Display) to be displayed.

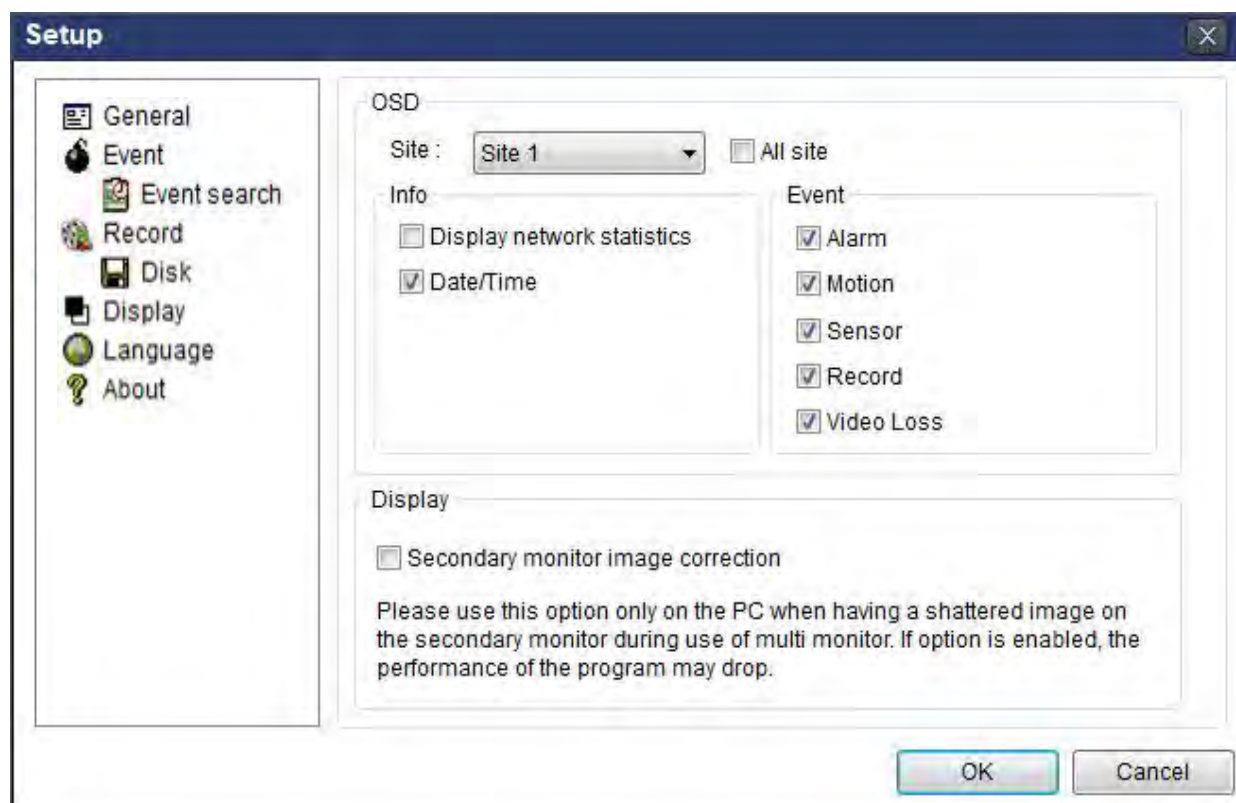

7-6-5. Language

English, French and Spanish is selectable.

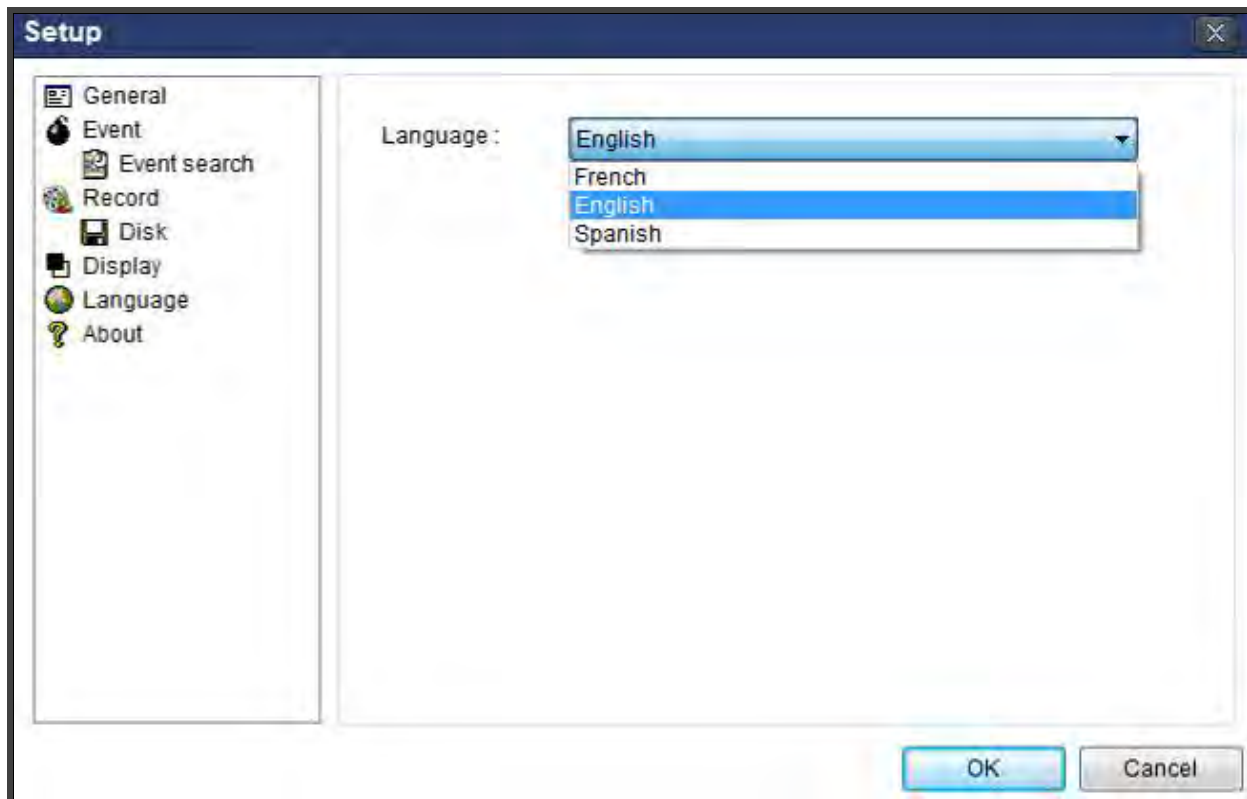

7-6-6. About

“About” provides network client version information.

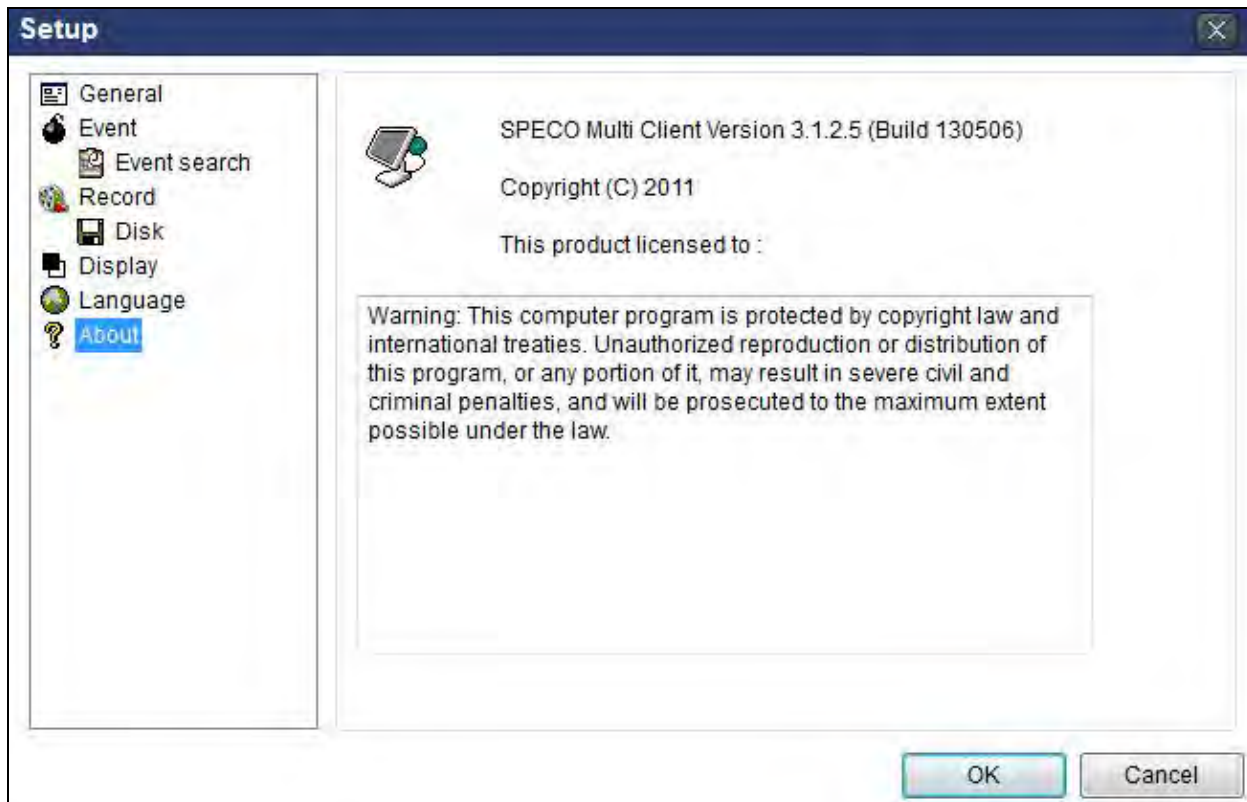

7-7. Remote Setup

The menu settings for the NS unit can be set over network.

Put the cursor of the mouse on the channel, which is connected to the site and right click on the mouse to open the submenu. Then the following window is displayed as below. Select the **Remote Setup**.

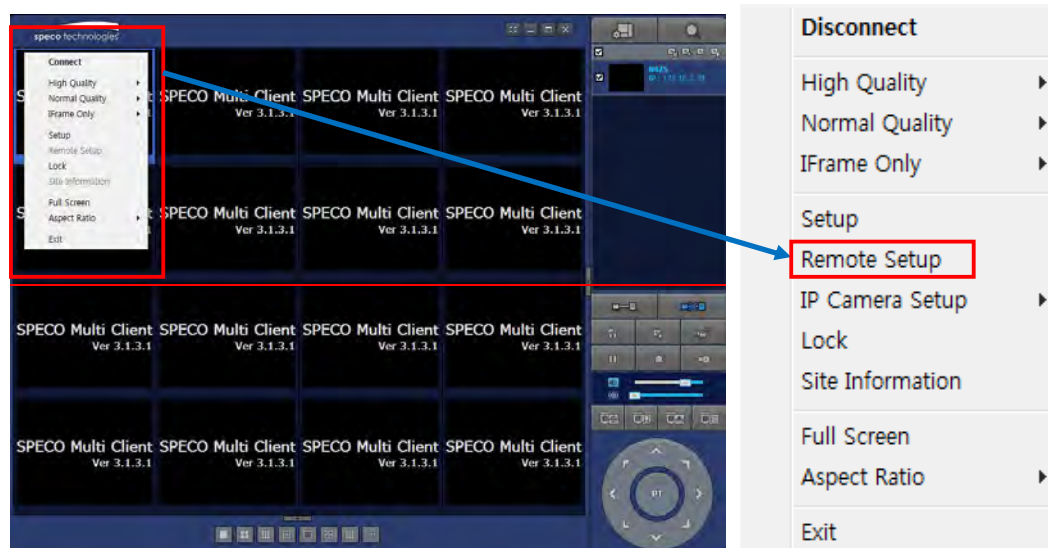

Then the setup window is displayed. The specified menu screen is displayed on the upper left of the screen.

Enter the password of the NS when prompted. (NOTE: The default password is 1111)

Setting is the same as with the NS menu setting. Refer to the corresponding pages for details on the setting items.

NOTICE

Web Setup is prohibited when NS is in local Setup Menu.

7-7-1. IP Camera

Select **IP Camera** to set system and time settings

SPECO WEB SETUP

(ver 1.10.9)

IP CAMERA	SYSTEM	RECORD	DEVICE	DISPLAY	NETWORK	USER MANAGEMENT	STORAGE	UPGRADE
INFORMATION								
CHANNEL	CH9							
PROTOCOL	ONSIP							
IP	0.0.0.0							
PORT	554							
WEB PORT	80							
ID	admin							
PASSWORD	1234							

7-7-2. System

Select **System** to set system and time settings.

IP CAMERA	SYSTEM	RECORD	DEVICE	DISPLAY	NETWORK	USER MANAGEMENT	STORAGE	UPGRADE	INFORMATION
DATE DISPLAY FORMAT	MM/DD/YYYY								
TIME DISPLAY FORMAT	24-HOUR FORMAT								
TIME ZONE	GMT -5:00 (Montreal/New York)								
DAYLIGHT SAVING	USA								
SET DATE & TIME	SET DATE & TIME								
CLIENT ACCESS	<input checked="" type="radio"/> ON <input type="radio"/> OFF								
NTP SETUP	ON								
PRIMARY SNTP SERVER	Pool.ntp.org								
SECONDARY SNTP SERVER	Time.nist.gov								
TIME ZONE	GMT -5:00 (Montreal/New York)								
CONNECTION MODE	TIME								
CONNECTION PERIOD	03:00 AM								
SEND EMAIL SETUP	OFF								
SERVER TYPE	IMAP								
MAIL SERVER									
MAIL PORT	25								
SECURE OPTION	NONE								
ID									
PASSWORD									
MAIL TO									
MAIL FROM									
SEND MAIL TEST	APPLY MAIL SETTING & TEST								
UNIT NAME	NVR								
SYSTEM RESTART	SYSTEM RESTART								

- **DATE DISPLAY FORMAT:** Select the date display format.
- **TIME DISPLAY FORMAT:** Select the time display format.
- **TIME ZONE:** Select the TIME ZONE.
- **DAYLIGHT SAVING:** Select the area for DAYLING SAVING TIME
- **SET DATE & TIME**

For the date & time changes to be applied, the system will reboot.

If the users change the time back to the past, it will not show "TIME MISMATCH" message unlike on the local system. The data on the duplicated period time will be deleted without WARNING.

- **CLIENT ACCESS:** Enable/Disable remote access through network client software.
- **NTP SETUP:** Sets whether to synchronize the time using NTP server or not.
 - **Primary SNTP Server:** Input the NTP primary server address.
 - **Secondary SNTP Server:** Input the NTP secondary server address.
 - **Time Zone:** Select the time zone.
 - **Connection Mode:** Select the connection mode to NTP time server.
- **SEND E-Mail SETUP:** Sets whether to enable/disable e-mail sending function.
 - **SEVER TYPE:** Select GMAIL, HOTMAIL, AOL, YAHOO or MANUAL)
 - **MAIL SERVER:** Input the SMTP server name as well as the user ID and password.
 - **MAIL PORT:** Mail port setting.
 - **SEURE OPTION:** Select a secure mail server connection. (**SSL or TLS**)
 - **ID :** Email User ID
 - **PASSWORD :** Email User Password
 - **MAIL TO:** Input the appropriate email address to enable sending e-mail reports
 - **MAIL FROM (Return Mail Address):** Set the source e-mail address to be notified to the destination.
- **SEND MAIL TEST :** E-mail settings sent a test mail to the registered account
- **UNIT NAME:** Name the HS
- **SYSTEM RESTART :** Restart the system
- **SYSTEM EVENT NOTIFICATION**

SYSTEM EVENT NOTIFICATION

DISK EVENT SETUP			
HEALTH CHECK			
PERIOD	DAILY		
HDD TEMPERATURE	60°C 140°F		
HDD BAD SECTORS	10%		
HDD ALMOST FULL	90%		
VIDEO CLIP SETUP			
PRE RECORD	2 SECOND(S)		
POST RECORD	1 SECOND(S)		
EVENTS AND NOTIFICATION			
	ALARM-OUT	SEEP	E-MAIL
HEALTH CHECK	-	-	YES
RESTART	-	-	YES
SHUTDOWN	-	-	YES
PANIC RECORD	-	-	YES
ALARM-IN	NO	-	NO
MOTION DETECTION	NO	-	NO
NO CONNECTION	NO	NO	NO
HDD TEMPERATURE	1	YES	NO
HDD BAD SECTORS	-	-	YES
HDD ALMOST FULL	-	-	YES
HDD FULL	-	-	YES
HDD FAILURE	NO	NO	YES

RELOAD APPLY

Allows the user to set EVENT NOFICIATION ON or OFF

- **HEALTH CHECK**
(Allows the user to set MAIL STATUS periodically): DAILY or WEELY or MONTHLY
 - HDD TEMPERATURE

- HDD BAD SECTOR
- HDD ALMOST FULL
- **VIDEO CLIP SETUP:** Setting the duration for pre and post recording.
- **EVENTS AND NOTIFICATION**
 - HEALTH CHECK / RESTART / SHUTDOWN / PANIC RECORD:
Enable Email Notification in the event a problem occurs with the NS.
 - ALARM-IN : Enable Email Notification when the camera detects sensor
 - MOTION DETECTION : Enable Email Notification when the camera detects motion
 - NO CONNECTION: Enable Email, Beep and Alarm output Notification when the camera signal is lost.
 - HDD TEMPERATURE : Enable Email Beep and Alarm output Notification when the HDD reaches the maximum temperature
 - HDD BAD SECTOR: Enable Email Notification when the HDD has bad sectors.
 - HDD ALMOST FULL: Enable Email Notification when the HDD is almost full.
 - HDD FULL: Enable Email Notification when the HDD is full.
 - HDD FAILURE: Enable Email, Beep and Alarm output Notification when the HDD fails.

7-7-3. Record

Select **RECORD** tab to set the recording conditions.

- SITE:** CH1
- RECORDING MODE:** CONTINUOUS
- SENSOR RECORDING:** - - - - -
- PRE RECORD:** 1 MINUTE(S)
- POST EVENT RECORD:** 10 SECOND(S)
- AUDIO:** ☐ ON ☒ OFF
- SCHEDULE:** NONE

Below the settings is a calendar grid for scheduling recording. The grid has days of the week (SUN to SAT) on the left and hours (0 to 23) on the top. The grid cells are currently empty.

These settings apply to the specified channel only.

- Recording Setup
 - **RECORDING MODE:** CONTINUOUS, SCHEDULE, MOTION
 - **PRE RECORD:** Sets whether to perform or not pre-recording.
 - **POST EVENT RECORD:** Sets the duration of the event recording.
 - **AUDIO:** Sets whether to perform or not audio recording.
 - **SCHEDULE:** Sets the schedule recording.

7-7-4. Device

Select **Device** to set device settings of the NS

IP CAMERA | SYSTEM | RECORD | **DEVICE** | DISPLAY | NETWORK | USER MANAGEMENT | STORAGE | UPGRADE | INFORMATION

ALARM-OUT: 1
ALARM DURATION: INFINITE
TYPE: NORMAL OPEN
DIGITAL DETERRENT
FILE UPLOAD: [UPLOAD]
CHANNEL: CH1
SOUND TYPE: NONE

	0	1	2	3	4	5	6	7	8	9	10	11	12	13	14	15	16	17	18	19	20	21	22	23
SUN																								
MON																								
TUE																								
WED																								
THU																								
FRI																								
SAT																								

- **ALARM OUT:** Set the sensor, motion, and video loss for triggering alarm relay.
HDD Error and Video Loss can be set for triggering a beeping sound
The following settings can be changed to trigger an alarm output.
 - **ALARM DURATION**
- **DIGITAL DETERRENT:** The schedule of digital deterrent can be set and a sound file can be uploaded to the NS.
To set up schedule, select **CHANNEL** > select **SOUND TYPE** > select Area.
 - **CHANNEL:** Select the Channel to configure audio input
 - **SOUND TYPE:** Select the sound type.

CONTROLLER | SPEED | ID | CHANNEL | AUDIO SOURCE | KEY TONE | REMOTE CONTROLLER ID | SENSOR | TYPE | IEEE 802.3af PoE STATUS

SPEED: 9600
ID: 0
CHANNEL: CH1
AUDIO SOURCE: IP CAM
KEY TONE: ☒ ON ☐ OFF
REMOTE CONTROLLER ID: 0
SENSOR: 1
TYPE: OFF

PORT	STATUS	FAULT	VOLTAGE (V)	CURRENT (mA)	POWER (mW)	RESTART
1	SEARCHING	NO FAULT	0	0	0	RESTART
2	SEARCHING	NO FAULT	0	0	0	RESTART
3	SEARCHING	NO FAULT	0	0	0	RESTART
4	SEARCHING	NO FAULT	0	0	0	RESTART
5	SEARCHING	NO FAULT	0	0	0	RESTART
6	SEARCHING	NO FAULT	0	0	0	RESTART
7	SEARCHING	NO FAULT	0	0	0	RESTART
8	SEARCHING	NO FAULT	0	0	0	RESTART
9	SEARCHING	NO FAULT	0	0	0	RESTART
10	SEARCHING	NO FAULT	0	0	0	RESTART
11	SEARCHING	NO FAULT	0	0	0	RESTART
12	SEARCHING	NO FAULT	0	0	0	RESTART
13	SEARCHING	NO FAULT	0	0	0	RESTART
14	SEARCHING	NO FAULT	0	0	0	RESTART
15	SEARCHING	NO FAULT	0	0	0	RESTART
16	SEARCHING	NO FAULT	0	0	0	RESTART
TOTAL				0	0	RESTART ALL

RELOAD APPLY

- **CONTROLLER:** Set the controller speed, type and ID.
- **KEYTONE:** Sets On or Off of Key Tone.

- **REMOTE CONTROLLER ID:** Sets an ID number of which remote control to receive commands.
- **SENSOR:** Select the type of sensor.
- **IEEE 802.3af PSE Status:** Table showing the status of all PoE devices connected to the NSP.

7-7-5. Display

Select the **DISPLAY** tab to set the DISPLAY conditions.

These settings apply to all channels.

- **OSD:** Sets whether to display or not date and time as well as channel number on the screen.
- **OSD CONTRAST:** Adjust the character contrast on the screen.
- **MAIN MONITOR SEQUENCE:** Setting for automatically switching the displayed video.
- **SEQUENCE DWELL TIME:** Sets the interval for automatically switching the screens.
- **SITE:** Name, Covert (These settings apply to the specified channel only).

7-7-6. Network

- **NETWORK TYPE (Cannot be altered remotely)**
 - **STATIC:** The address setting mode is manual. Input IP, Gateway, Subnet Mask, and DNS IP.
 - **DHCP:** The address setting mode is automatic.

- **DDNS:** Set whether to use DDNS service or not
 - **HOST NAME:** Allows the user to setup a domain name manually
 - **SUBMIT/UPDATE:** Select ON to submit the settings
 - **ezDDNS:** Enable ezDDNS to register the host name automatically
- **NETWORK PORT:** When connecting multiple NSs to the network, set a unique port number.
- **NETWORK AUDIO PORT:** Display the network audio port (NETWORK PORT + 1).
- **WEB PORT:** Set a web server port number.
- **WIRELESS LAN :** Wireless networks can be configured(option)
 - **IP ADDRESS:** Wireless IP Address
 - **SSID(Service set identifier):** Wireless Network ID
 - **KEY(8~15 Characters):** Wireless Network Password

7-7-7. User Management

Select the **USER MANAGEMENT** tab to set the DISPLAY conditions.

AUTHORITY SETUP

	PASSWORD	SETUP	PB	PTZ	REC OFF	NETWORK
PASSWORD CHECK		<input type="checkbox"/>	<input type="checkbox"/>	<input type="checkbox"/>	<input type="checkbox"/>	<input type="checkbox"/>
ADMIN	****	<input checked="" type="checkbox"/>	<input checked="" type="checkbox"/>	<input checked="" type="checkbox"/>	<input checked="" type="checkbox"/>	<input checked="" type="checkbox"/>
USER1	****	<input checked="" type="checkbox"/>	<input checked="" type="checkbox"/>	<input checked="" type="checkbox"/>	<input checked="" type="checkbox"/>	<input checked="" type="checkbox"/>
USER2	****	<input checked="" type="checkbox"/>	<input checked="" type="checkbox"/>	<input checked="" type="checkbox"/>	<input checked="" type="checkbox"/>	<input checked="" type="checkbox"/>
USER3	****	<input checked="" type="checkbox"/>	<input checked="" type="checkbox"/>	<input checked="" type="checkbox"/>	<input checked="" type="checkbox"/>	<input checked="" type="checkbox"/>

USER NAME SETUP

NEW USER NAME:

PASSWORD SETUP

CHANGE:

NEW PASSWORD:

CONFIRM PASSWORD:

PLAYBACK AUTHORITY

	1	2	3	4	5	6	7	8	9	10	11	12	13	14	15	16
ADMIN	<input checked="" type="checkbox"/>	<input checked="" type="checkbox"/>	<input checked="" type="checkbox"/>	<input checked="" type="checkbox"/>	<input checked="" type="checkbox"/>	<input checked="" type="checkbox"/>	<input checked="" type="checkbox"/>	<input checked="" type="checkbox"/>	<input checked="" type="checkbox"/>	<input checked="" type="checkbox"/>	<input checked="" type="checkbox"/>	<input checked="" type="checkbox"/>	<input checked="" type="checkbox"/>	<input checked="" type="checkbox"/>	<input checked="" type="checkbox"/>	<input checked="" type="checkbox"/>
USER1	<input checked="" type="checkbox"/>	<input checked="" type="checkbox"/>	<input checked="" type="checkbox"/>	<input checked="" type="checkbox"/>	<input checked="" type="checkbox"/>	<input checked="" type="checkbox"/>	<input checked="" type="checkbox"/>	<input checked="" type="checkbox"/>	<input checked="" type="checkbox"/>	<input checked="" type="checkbox"/>	<input checked="" type="checkbox"/>	<input checked="" type="checkbox"/>	<input checked="" type="checkbox"/>	<input checked="" type="checkbox"/>	<input checked="" type="checkbox"/>	<input checked="" type="checkbox"/>
USER2	<input checked="" type="checkbox"/>	<input checked="" type="checkbox"/>	<input checked="" type="checkbox"/>	<input checked="" type="checkbox"/>	<input checked="" type="checkbox"/>	<input checked="" type="checkbox"/>	<input checked="" type="checkbox"/>	<input checked="" type="checkbox"/>	<input checked="" type="checkbox"/>	<input checked="" type="checkbox"/>	<input checked="" type="checkbox"/>	<input checked="" type="checkbox"/>	<input checked="" type="checkbox"/>	<input checked="" type="checkbox"/>	<input checked="" type="checkbox"/>	<input checked="" type="checkbox"/>
USER3	<input checked="" type="checkbox"/>	<input checked="" type="checkbox"/>	<input checked="" type="checkbox"/>	<input checked="" type="checkbox"/>	<input checked="" type="checkbox"/>	<input checked="" type="checkbox"/>	<input checked="" type="checkbox"/>	<input checked="" type="checkbox"/>	<input checked="" type="checkbox"/>	<input checked="" type="checkbox"/>	<input checked="" type="checkbox"/>	<input checked="" type="checkbox"/>	<input checked="" type="checkbox"/>	<input checked="" type="checkbox"/>	<input checked="" type="checkbox"/>	<input checked="" type="checkbox"/>

REMOTE PLAYBACK TIMEOUT:

RELOAD APPLY

- **AUTHORITY SETUP:** Select which users have access to each function, password check can be implemented for each function accessed.
- **USER NAME SETUP:** Select which Username to change
 - **NEW USER NAME:** Input the new username
- **PASSWORD SETUP:** Select Username to change Password
 - **CHANGE:** Select whether to KEEP or CHANGE the current password.
 - **NEW PASSWORD:** Input NEW Password if CHANGE was selected.
 - **CONFIRM PASSWORD:** Input NEW Password again to confirm.
- **PLAYBACK AUTHORITY:** User can select which users have access to which channels.

7-7-8. Storage

Select **Storage** to configure recording settings such as overwriting the hard disk and the setting a storage period for the recording data.

- **OVERWRITE:** Select on to continue recording by overwriting when the hard disk becomes full.
- **RECORD LIMIT:** Sets whether to limit or not the recording data storage period.

7-7-9. Remote Upgrade

SPECO WEB SETUP (ver 1.8.8)

Shows the current Firmware version installed on NS.

- **Browse:** Select BROWSE to locate the firmware file.
- **Upgrade:** Select UPGRADE to upgrade the firmware of the NS.

7-7-10. Information

It displays general information about the NS.

7-8. Operation

7-8-1. Addition, Delete, and Modify of NS Sites

7-8-1-1. Addition of Sites

1. Click  "Site Addition" button. And then the following window will be displayed as below.

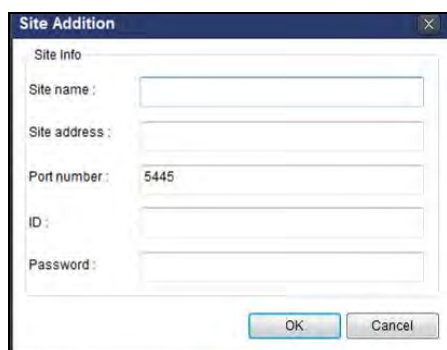

The "Site Addition" dialog box contains the following fields:

- Site name :
- Site address :
- Port number :
- ID :
- Password :

Buttons: OK, Cancel

- **Site Name:** Input a name that properly describes a site.
 - **IP Address:** Input IP address (Public IP address of a router that NS is connected.) or Domain name
 - **Port Number: Default Port Number is "5445".**
 - **ID:** Input ID of NS. **Default ID is "admin".**
 - **Password:** Input network password of NS. **Default Password is "1111".**
2. Click "OK" button. And then the registered site is added on the directory window.

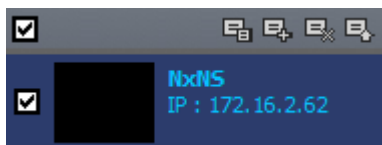

7-8-1-2. Deleting a Site

1. Select the site/sites to delete from the directory window.

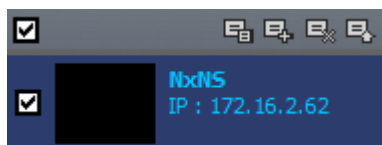

2. Click  "Site Delete" button. And then the selected site/sites is/are deleted.

7-8-1-3. Modify of Sites

1. Select the site/sites to modify from the directory window.

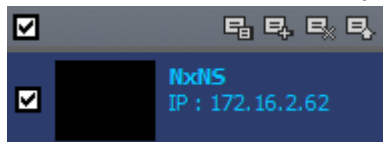

2. Click  "Net Finder" button. And then the following window will be displayed as below.

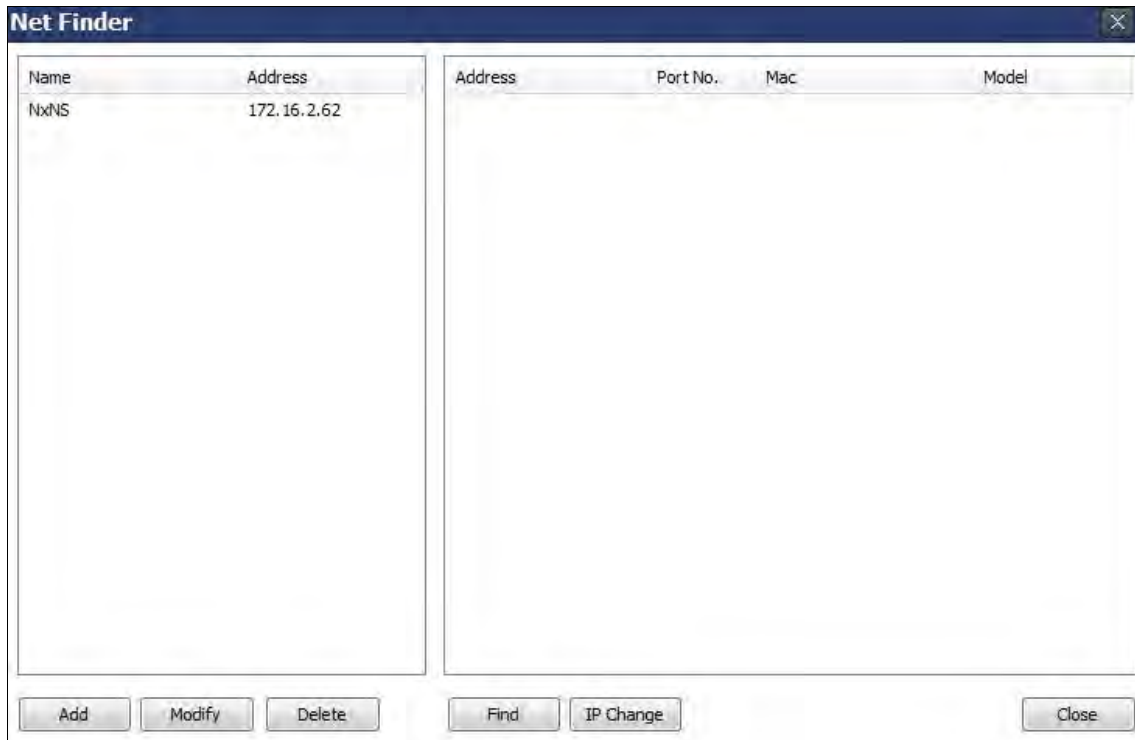

3. Click “Modify” button. And then the modified information is displayed as below.

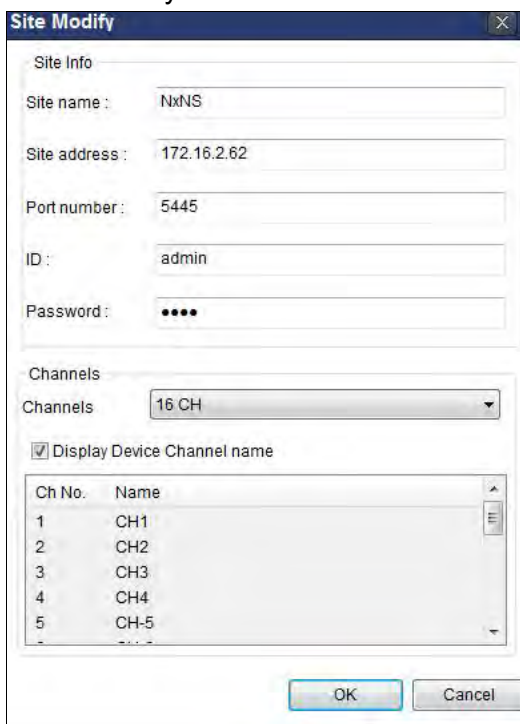

7-8-2. Connect and Disconnect

7-8-2-1. Connect

1. Select site/sites to connect from the directory window.

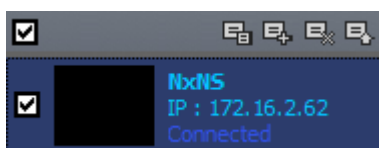

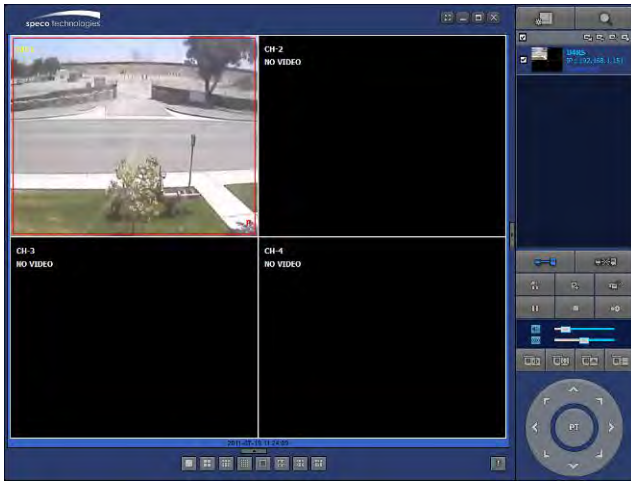

2. Click  “Connect” button and then site/sites displays/display as connected.

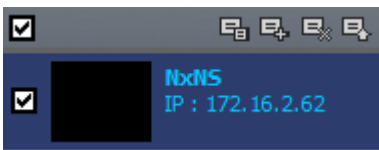

7-8-2-2. Disconnect

1. Select site/sites to disconnect from the directory window.

2. Click  "Disconnect" button, and then selected site/sites disconnected.

7-8-3. Still-image Capture During Live

1. Double-click a channel to capture from the display screen. (Otherwise all channels will be captured.).

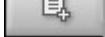

2. Click  "Capture" button. And then a Capture window will be displayed as below.

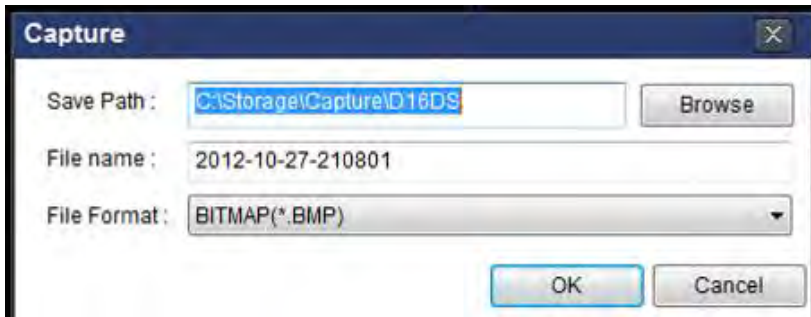

3. Set Save Path, File Name, and File Format. And then click “OK” button.
4. Still image is saved as set in Capture window.

7-8-4. Recording Video on Local PC During Live

1. Click  “Setup” button. And then a setup window will be displayed as below.
2. Select Record and set the values.

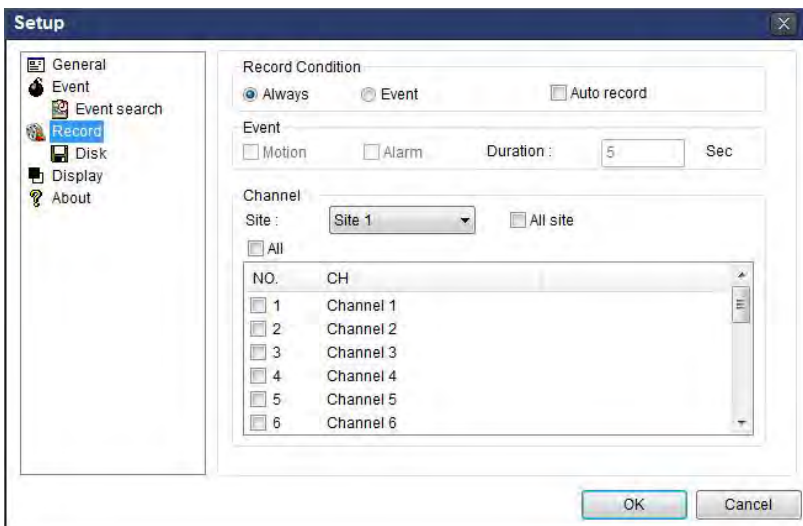

3. Select Disk and set the values.

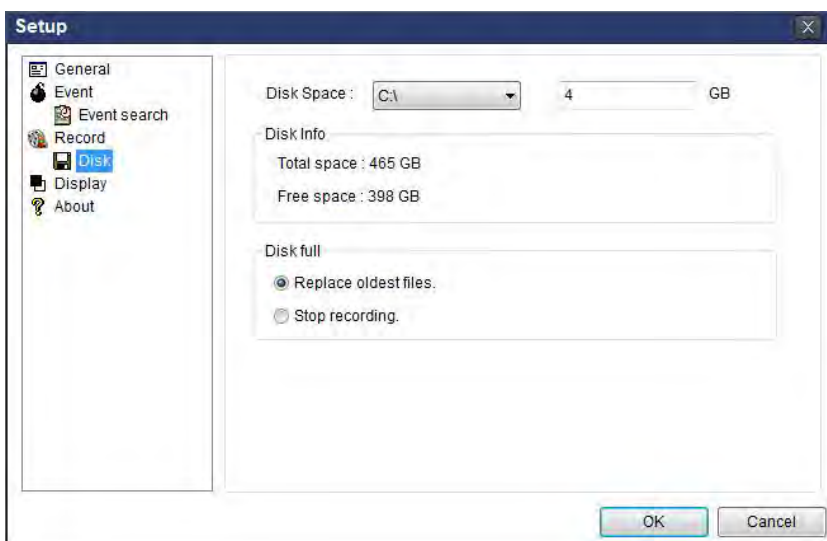

4. Click  “Record On” button. And the color of button is changed.

5. Live video data is recorded as set in Record and Disk setup. These video data can be searched and play-backed with Local Playback.

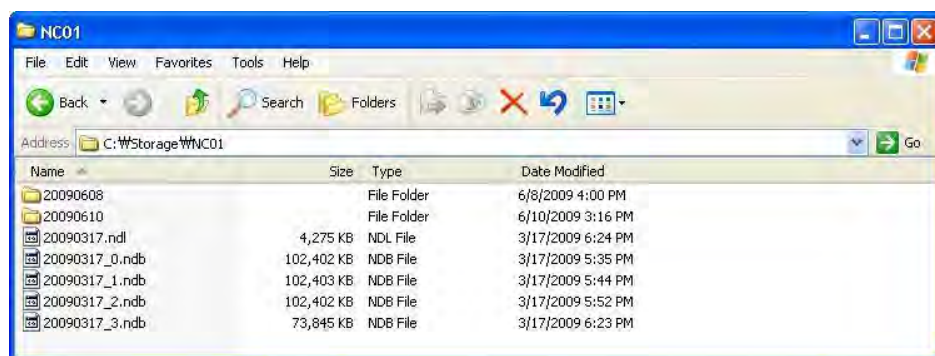

7-8-5. Local Playback and Remote Playback

7-8-5-1. Playback of Recorded Video on a Local PC

1. Click  "Local Playback". And then Playback Window will be displayed over the Live Window.

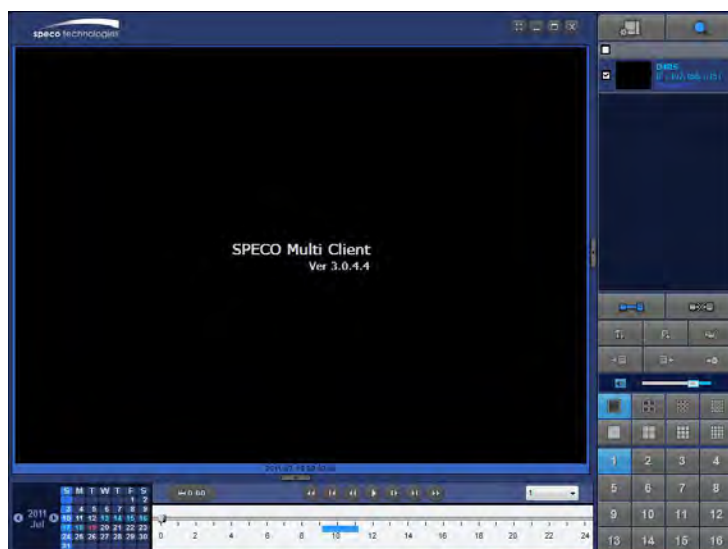

2. Select site/sites to connect from the directory window.

3. Click  "Connect" button. And then blue bar displays on Search calendar and timeline scale window.

6. Move the marker on the timeline scale to where there is video data and press the PLAY button.

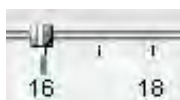

7. Video data that is recorded on local PC will be play-backed.

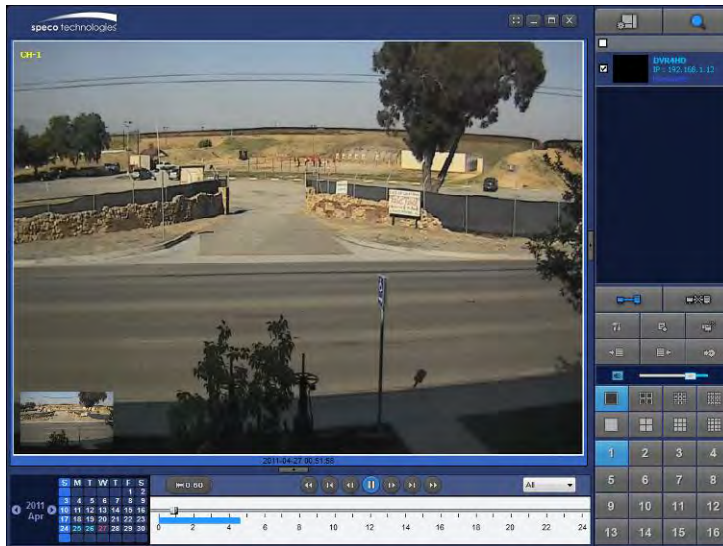

8. Use the mouse scroll to digitally zoom in and out from a single channel display.

7-8-5-2. Playback of Recorded Video on Remote NS

1. Click  "Remote Playback". And then Playback Window will be displayed over the Live Window.

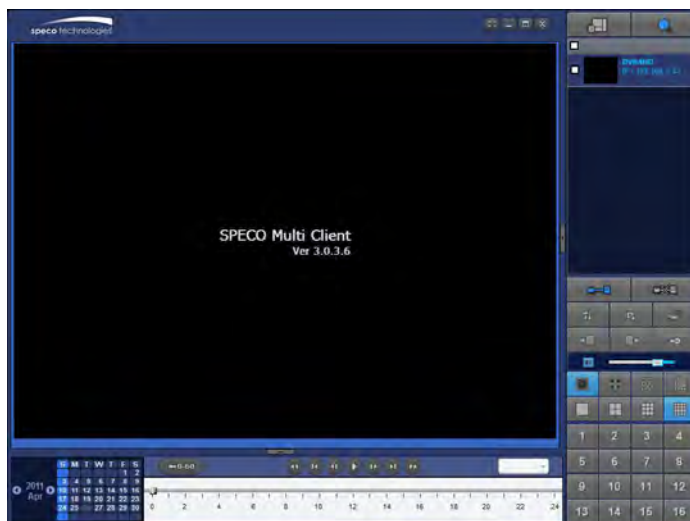

2. Select the site to connect from the directory window.
3. Click  "Connect". And then blue bar displays on Search calendar and timeline scale window.

4. Move the marker on the timeline scale to where there is video data and press the "Play" button.

5. Video data that is recorded on the remote NS is play-backed.

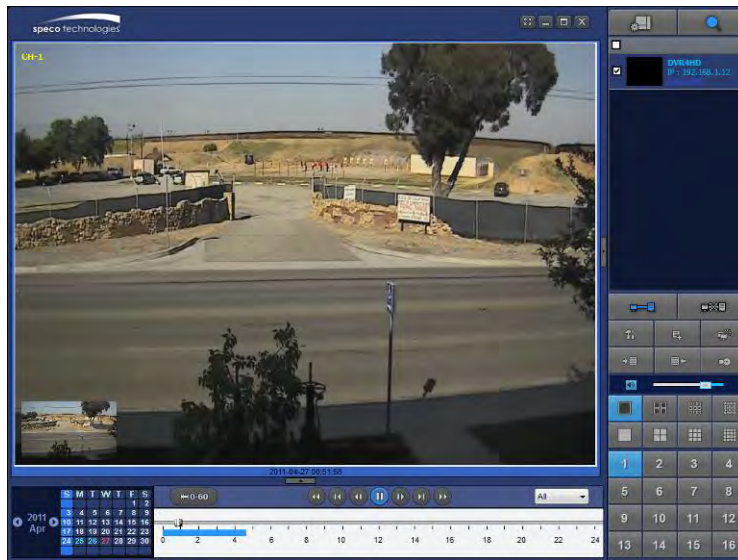

7-8-6. AVI Backup during Playback

You can back up the recorded videos in AVI format during playback.

1. Double-click the target channel to backup.
2. Select the beginning time by using the search calendar and timeline scale bar.

3. Click  "EZCopy Start" button on the timeline scale to select the beginning point of the backup.

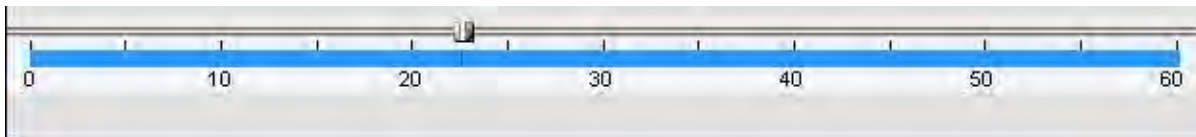

4. Click  "EZCopy End" button on the timeline scale to select the ending point of the backup. Then, the selected starting point and the ending point on the timeline scale bar will be marked in green.

5. Click  "Backup". And then the Backup window will be displayed as below.

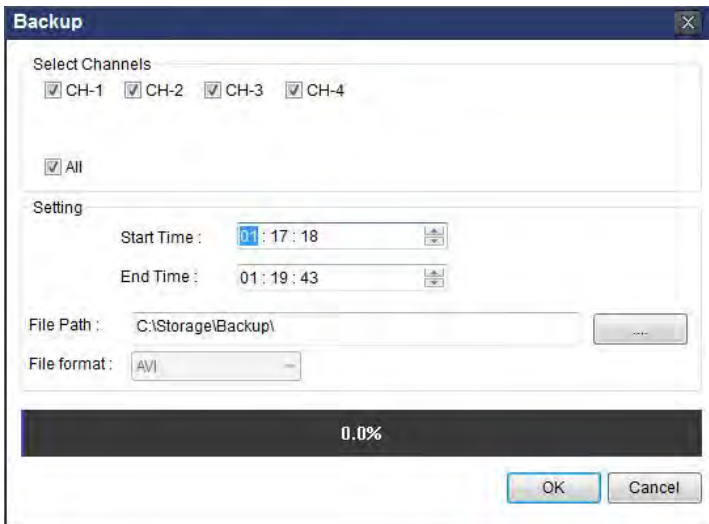

6. You can also set the beginning time and ending time on this window. After selecting a channel for backup, click the “OK” button. The backup will begin.

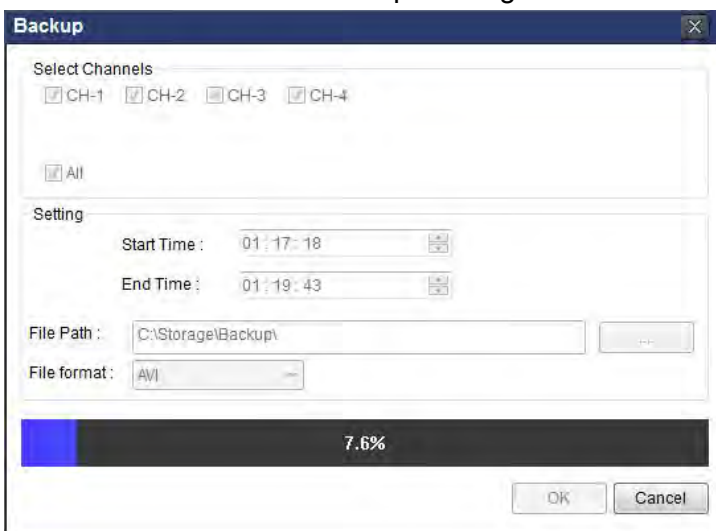

7. AVI video data is recorded as set in AVI Backup window. AVI format video can be played back by using Window Media Player™ or other media player that is compatible with AVI format video.

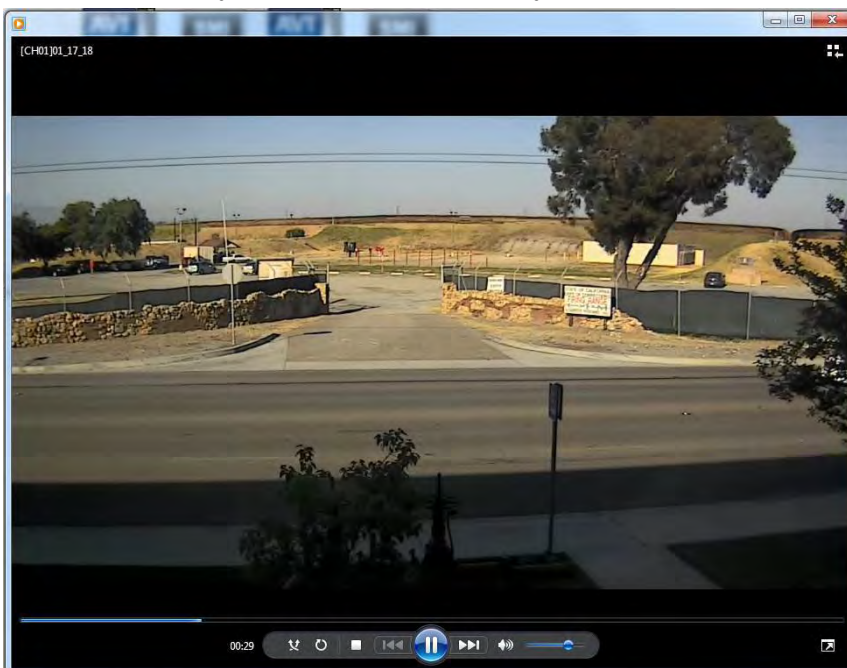

8. Network Access Using the Web-Browser Viewer

The NS provides a live remote monitoring feature by web-browser viewer. (NOTE: Web-Browser is only available for Internet Explorer)

1. Check the IP address of the NS from SETUP>SYSTEM>DESCRIPTION>IP ADDRESS or
2. Input the IP address or Domain name address that you pre-registered.

3. Click this bar. Then the dialog box is displayed.

4. Click "Install" to download and install the ActiveX control.

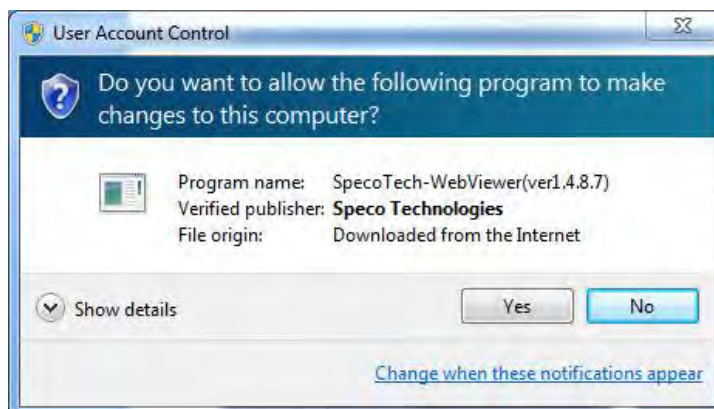

5. The Web Browser Viewer will be displayed as below after the ActiveX installation

6. Click the "Connect" button on the Left upper corner of web-viewer. Then "Connect" dialog is displayed.

- **Site Name:** Input a name that properly describes a site.
 - **IP Address:** Input IP address (Public IP address of a router that NS is connected.) or Domain name
 - **Port Number: Default Port Number is “5445”.**
 - **ID:** Input ID of NS. **Default ID is “admin”.**
 - **Password:** Input network password of NS. **Default Password is “1111”.**
7. Then the cameras connected to the NS are displayed on the screen.
 8. Use mouse scroll to digitally zoom in and out from a single channel display.

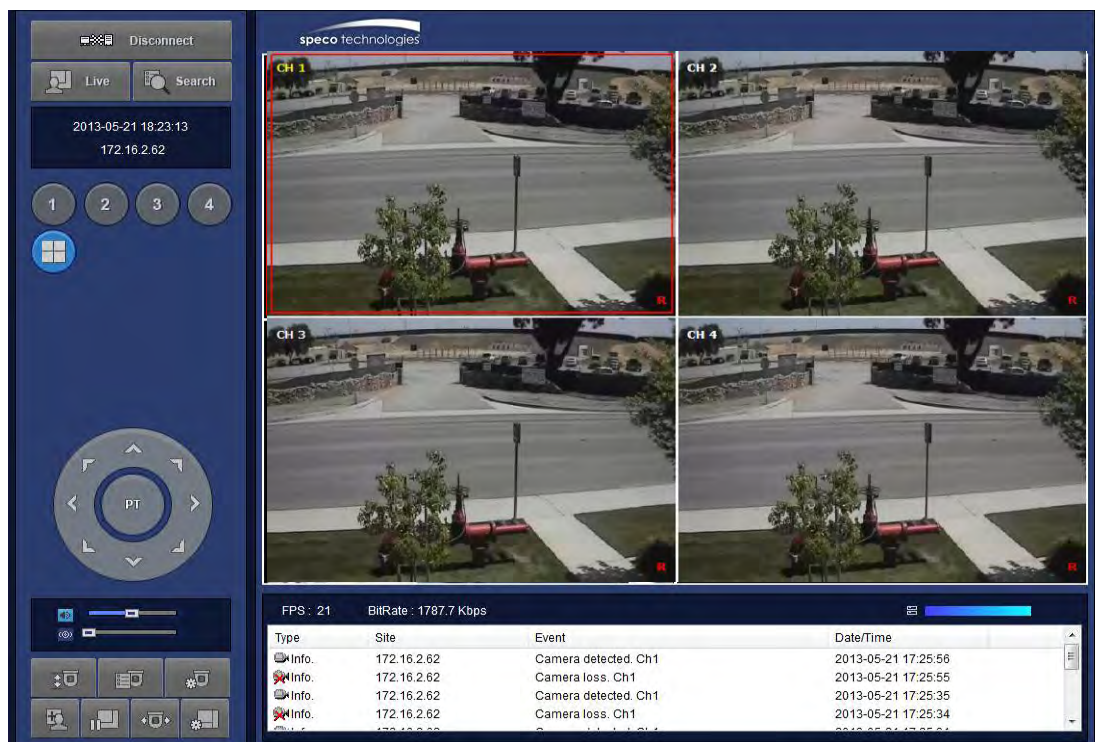

9. Network Access Using the Smart Phone Viewer

Notice

Data Usage applied without Wi-Fi connection. Please check with your Phone Carrier.

9-1. App Viewer for iPhone

1. Enter the Apple App Store.

2. Search “Speco Player” in the App Store.

Notice

SPECO Player is for the **NS**, NSL, HS, HT, VT, WVT and HD series. SPECO Player is not compatible with the T Series (TH, TN or TL) or the PC Series.

9-1-1. Live

1. Open the installed “Speco Player” App and click  button to add a remote device.
2. Enter the site name, IP or DDNS address, Network Port number (default 5445), ID(default admin) and Password (default 1111). Then, click “Save” button.

* Note: Network Port and Web Port must be forwarded before adding a new site.

3. Select a registered device and select “Live”. Then click “Connect” button.

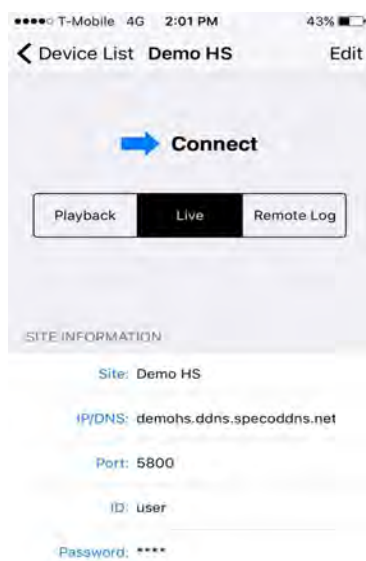

- The app will display the selected channel(s). Double tap the channel screen to switch 1 channel display to 4, 8, 10, 16 channels split display depending on the DVR.

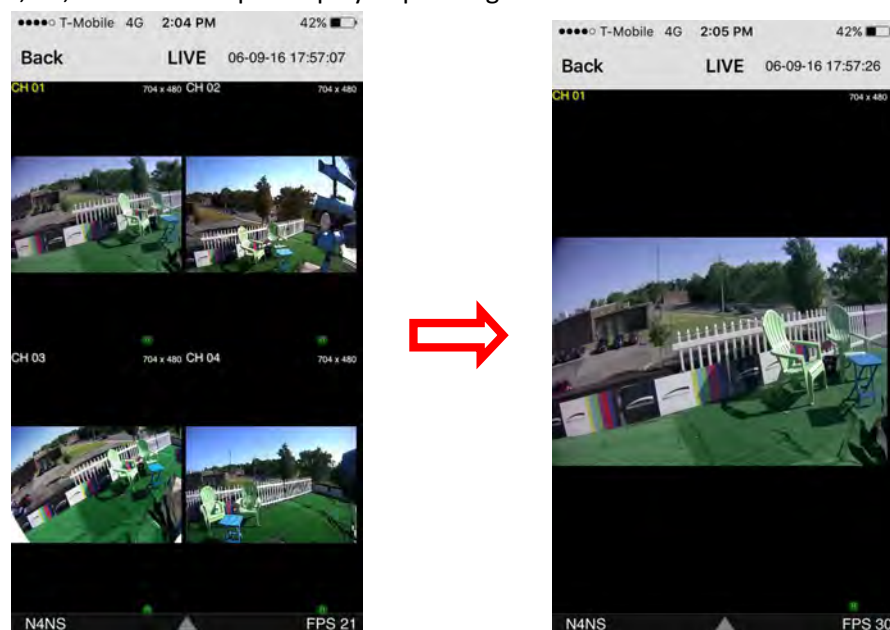

- To select the display mode(1, 4, 9, 10 or 16 split display), tap the arrow menus button

- Drag and drop channels
Touch and drag one channel to the other channel to swap the channel location. To swap the channel, drag a channel to another channel.
- Digital Zoom In-Out
Double tap on the desired channel to view in 1channel mode. Then use the iPhone zoom feature using two fingers to pinch the screen to zoom in or out on the video image. User can also move the zoomed image around by touching the desired spot and dragging the zoom image.

9-1-2. PTZ Control

To control the PTZ functions of the camera, tap the menu button. Then PTZ menu icons will display. Using the PTZ icon on the screen, can control PTZF functions.

9-1-3. Playback

1. Select mode as 'Playback'  and click 'Connect' button. Then select Date & Time and click 'Connect' button.

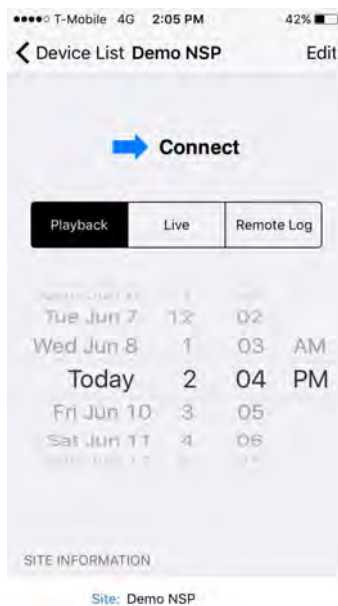
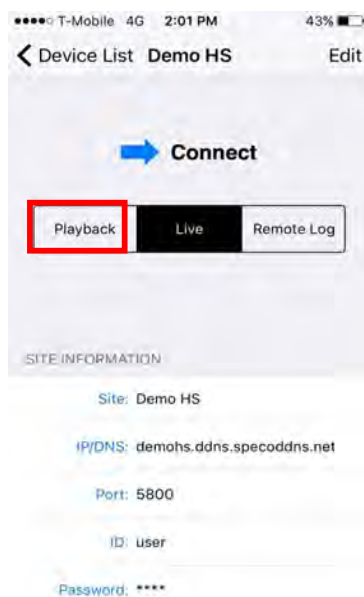

2. The app will display the selected channel(s). Double tap the channel screen to switch 1 channel display to 4, 8, 10, 16 channels split display depending on the DVR.

3. Tap the menu button. Then Playback menu icons will display.

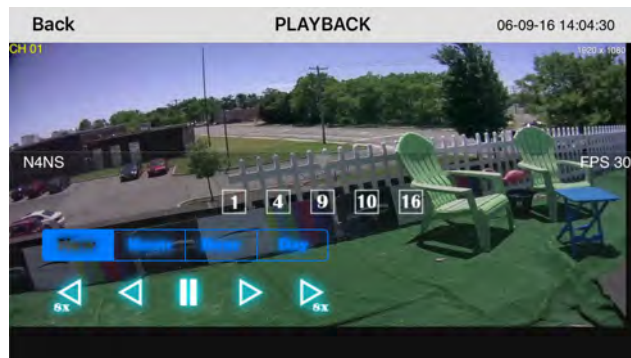

9-2. App Viewer for Android Phone

1. Enter the Android Market.

2. Search "Speco Player" in the Android Market and install the "Speco Player" app.

Notice

SPECO Player is for the **NS**, NSL, HS, HT, VT, WVT and HD series. SPECO Player is not compatible with the T Series (TH, TN or TL) or the PC Series.

9-2-1. Live

1. Open the installed "Speco Player" App and select the "Live view / Playback". Then click the menu button of the phone to add a remote device.
2. Select the registered device and select 'Live view' and select up to 4 channels to monitor. Then click 'Start' button.

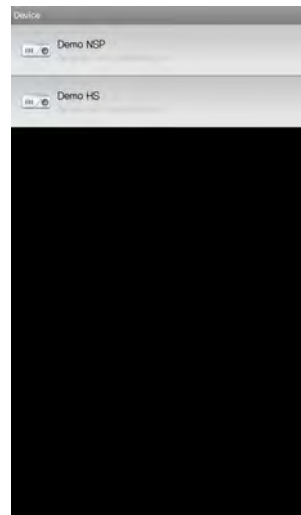
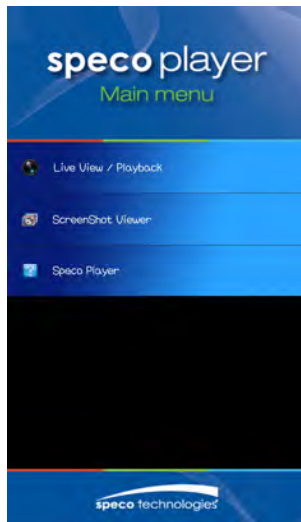

3. The app will display the selected channel(s). Double tap the channel screen to switch 1 channel display to 4 channels split display.

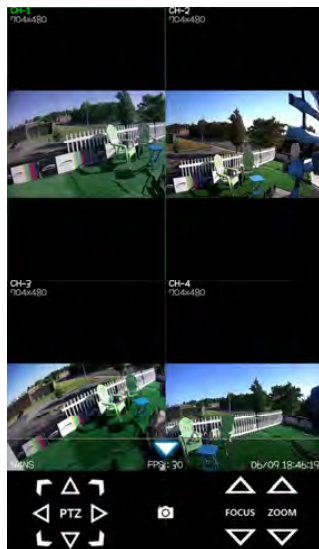

9-2-2. Playback

1. Select the registered device and select 'Play back' and select up to 4 channels to search. Then click 'Start' button. As soon as setting the date and time to search, the app will start the playback.

- The app will display the selected channel(s). Double tap the channel screen to switch 1 channel display to 4 channels split display.

9-2-3. PTZ Control

To control the PTZ function of the camera, tap the channel screen, and then the channel name will be highlighted in Light Green. Using the PTZ menu icons on the screen, control PTZF.

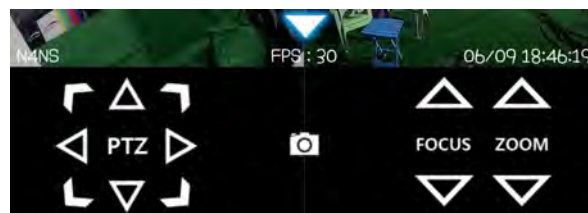
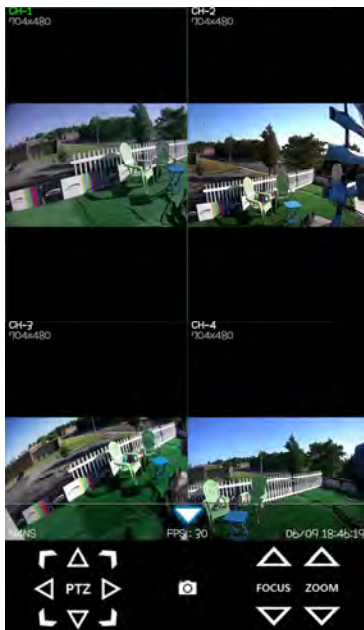

APPENDIX: Network Connection - LAN

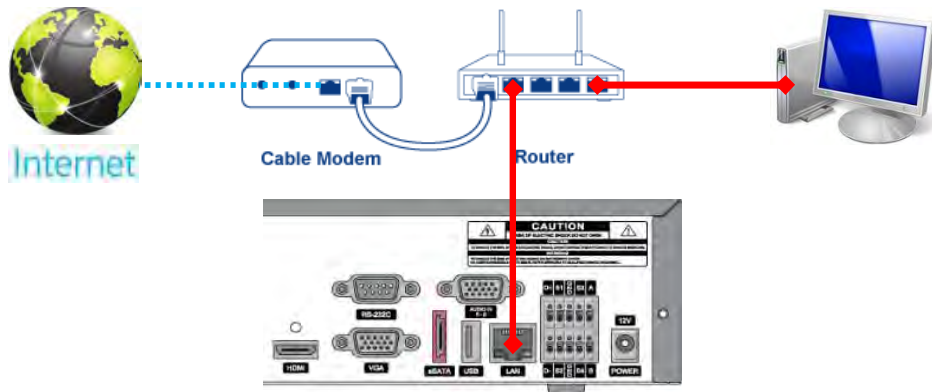

1. Install the network client software from the supplied CD.
2. Check the IP address from SETUP > SYSTEM > DESCRIPTION or SETUP > NETWORK of NS.

Model Name	N32NS
Software Version	Ver 5.2.1N_20160902
Storage Size	217 GB
Network Type	Dhcp
IP Address	172.16.2.3
MAC Address	00:02:69:ff:f6:d0
DDNS Status	Ready -
Unit Name	NVR
Remote Controller ID	0

ok

3. Run the network client software.

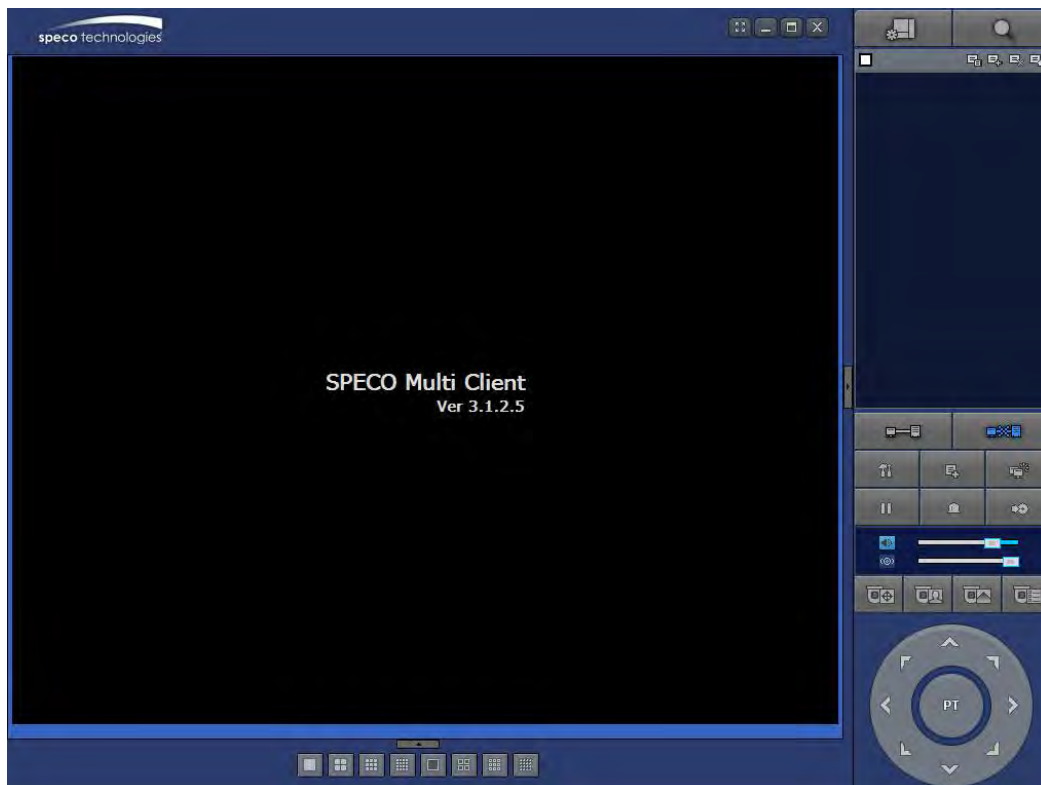

Site Addition

Site Info

Site name :

Site address :

Port number :

ID :

Password :

OK Cancel

4. Input Site Name, Site Address (IP address), Port Number, and Password on the connect window.

- **Site Name:** Input a name that properly describes a site.
- **IP Address:** Input IP address
- **Port Number:** Default Port Number is “5445”.
- **ID:** Input ID of NS. Default ID is “admin”.
- **Password:** Input network password of NS. Default Password is “1111”.

5. Select a site by checking the box, and Press  “Connect” button to connect to the site.

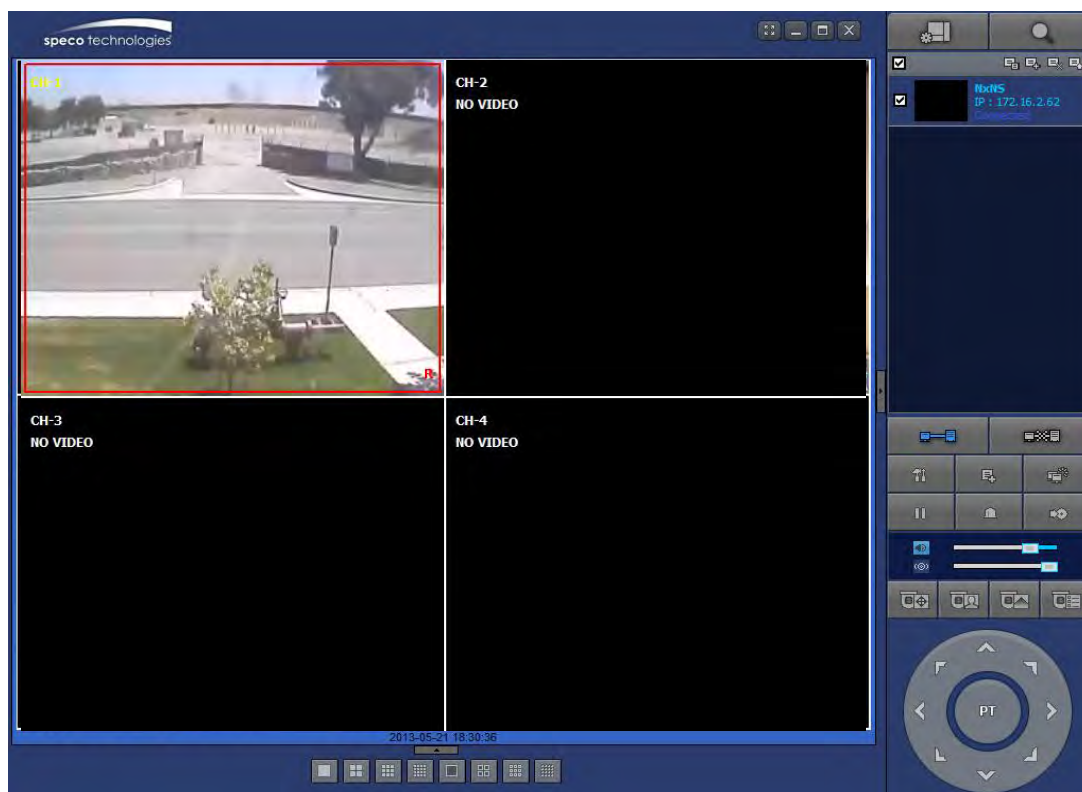

APPENDIX: Network Connection – Internet and DDNS

Dynamic Domain Name System (DDNS) allows a domain name to be constantly synchronized with a dynamic IP address. A current dynamic IP address is being associated with a static domain name.

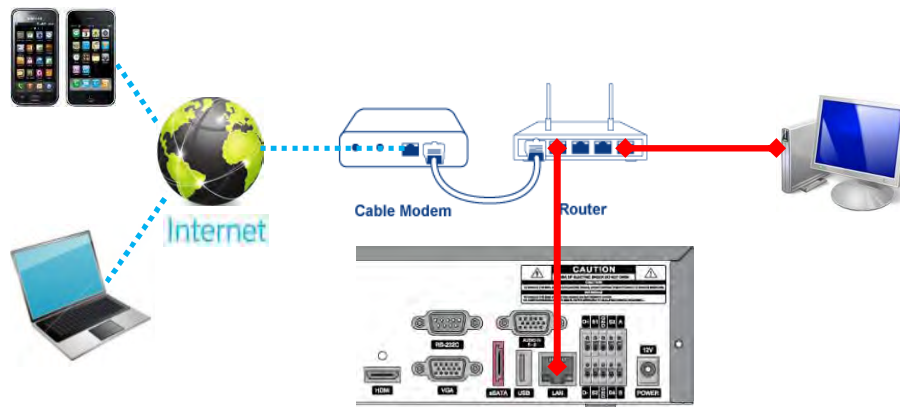

1. Go to Setup>Network>DDNS and set the DDNS Server to “on”.

Enable DDNS	<input type="button" value="on"/>
Host Name	<input type="text" value="hostname"/>
Submit/Update	<input type="button" value="off"/>
ezDDNS	<input type="button" value="off"/>
<input type="button" value="Apply"/> <input type="button" value="Close"/>	

If you set **ezDDNS** to ON, the host name is automatically generated and registered.

2. Go to Setup>Network>DDNS>Host Name. Manually enter a domain name using the virtual keyboard and click “Enter” button.

Password	<input type="text"/>															
	`	1	2	3	4	5	6	7	8	9	0	-	=	←		
		q	w	e	r	t	y	u	i	o	p					
	Caps	a	s	d	f	g	h	j	k	l	;	'	Enter			
	Shift	z	x	c	v	b	n	m	,	.	/		Shift			
	Clear	Space												Close		

3. When a manual host name is completed, Go to Setup>Network>DDNS>Submit/Update and select ON to submit the settings on the SPECO DDNS.

Once the setting is completed, the DDNS address will be:

<http://hostname.ddns.specoddns.net>

For example, if you enter the host name as “NS”, then the address will be:

<http://NS.ddns.specoddns.net>

4. When DDNS setting is done, click the “Apply” button. Otherwise DDNS setting will not be applied.
5. When you exit Setup menu, DDNS NOTIFIY window will pop up.

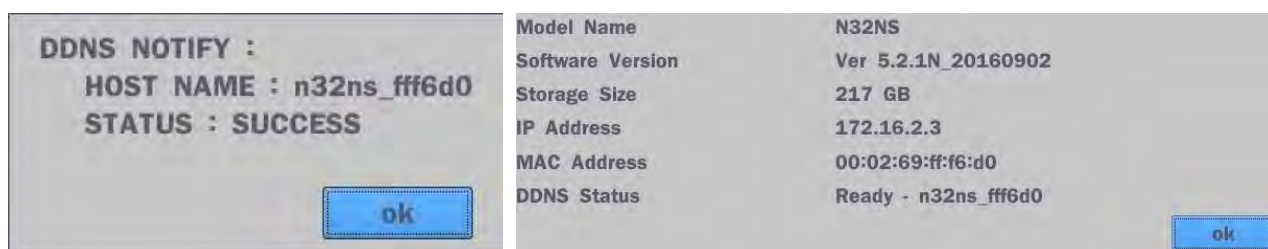

6. DDNS registration status can be checked from System Information or Setup>System>Description>DDNS Status
7. Check the Network Port (Default: 5445), Web Port (Default: 80), and the IP Address of the NS from Setup>Network.

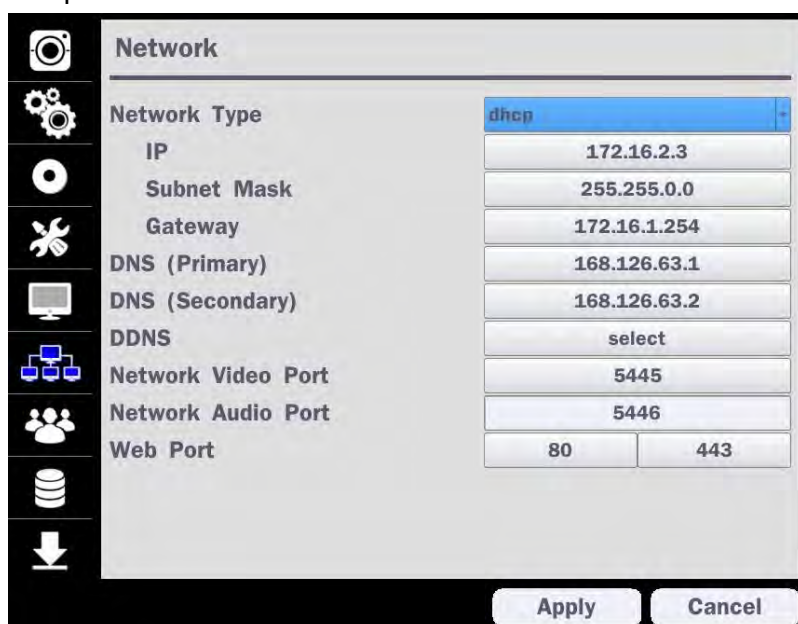

8. Port forward the Network Video Port (Default: 5445) and Web Port (Default: 80) of the private IP Address of the NS on the network router.

Please refer to the user manual and guide for the detailed steps for port forwarding for specific router model.

9. Run the network client software.

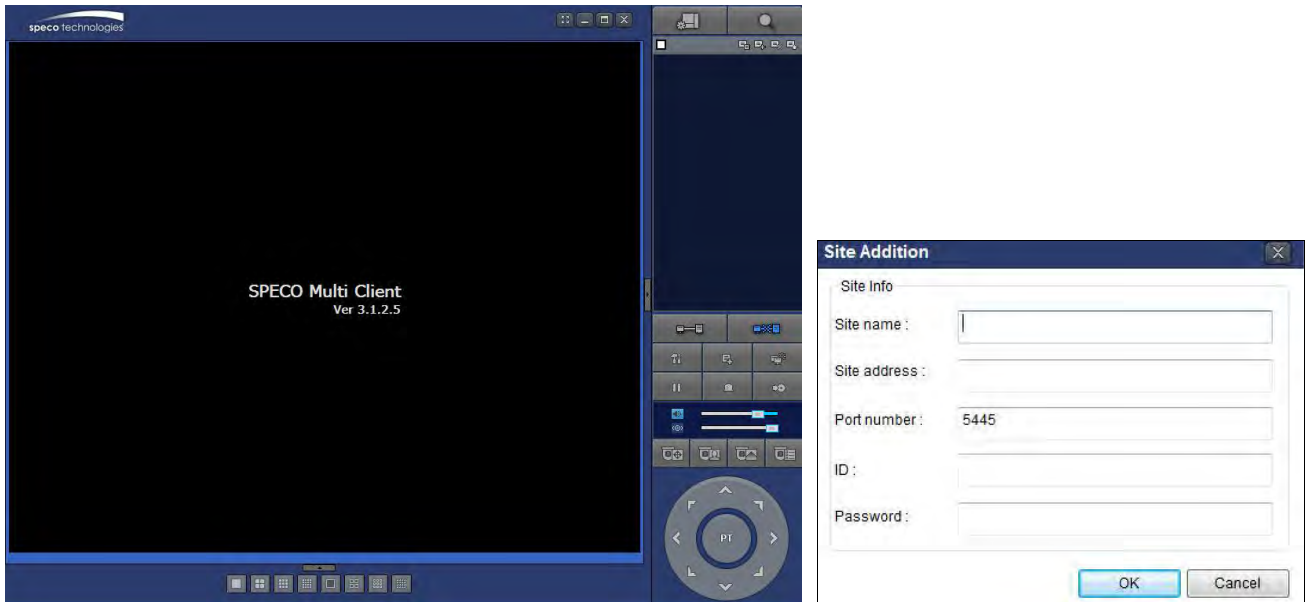

10. Input Site name, Site address (IP address), Port No., ID and Password on the connect window.

- **Site name:** Input a name that properly describes a site.
- **Site address:** Domain name or Public IP address of a router that NS is connected.
- **Port number:** Default Port Number is “5445”.
- **ID:** Input ID of NS. Default ID is “admin”.
- **Password:** Input network password of NS. Default Password is “1111”.

11. And select the “OK” button. Then, press

“connect” button after checking the left check box.

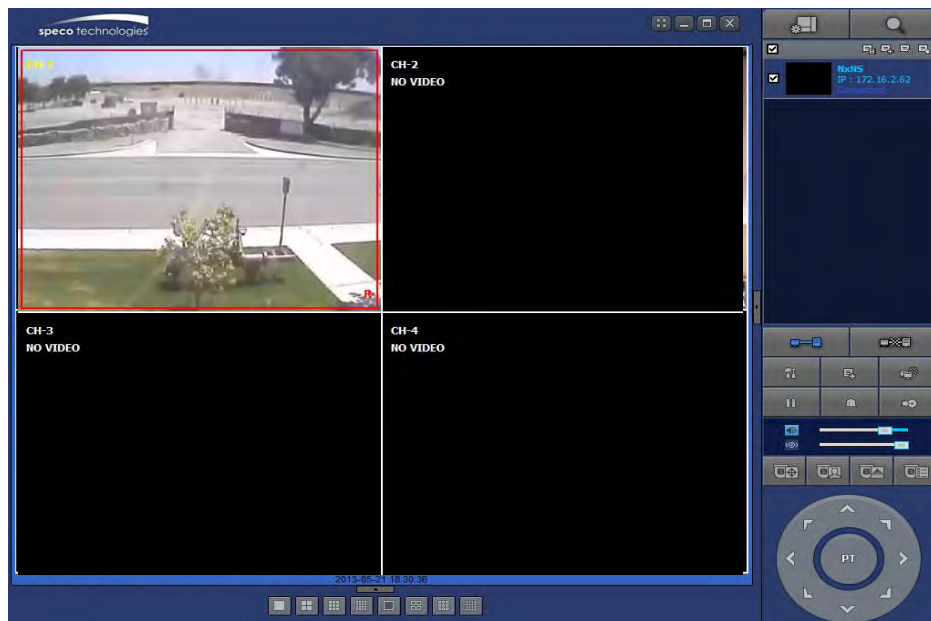

APPENDIX: E-SATA CONNECTION

**Please read the following instructions before using the E-SATA port.
Failure to do so may cause serious damage to the recorded video.
SPECO is not responsible for data loss caused by improper usage.**

- Use ONLY a new HDD or a HDD that is approved for the unit.
- Turn off the NS before plugging the E-SATA HDD.
- DO NOT disconnect the E-SATA port while the NS power is on.
- The purpose of the E-SATA port is to extend recording capacity.
- Once connected, DO NOT removes or disconnects the E-SATA port from the NS.
- The E-SATA port is does not support the hot swappable function.

- End -