

TANKACTIVE™

The Responsible Choice

OMNTEC

Advanced Tank Monitoring & Leak Detection

What is TankActive?

- **User-friendly mobile app**
- **Compatible with IOS & Android**
- **Monitor local or remote inventory & alarms with the security of real-time notifications**

TANKACTIVE™

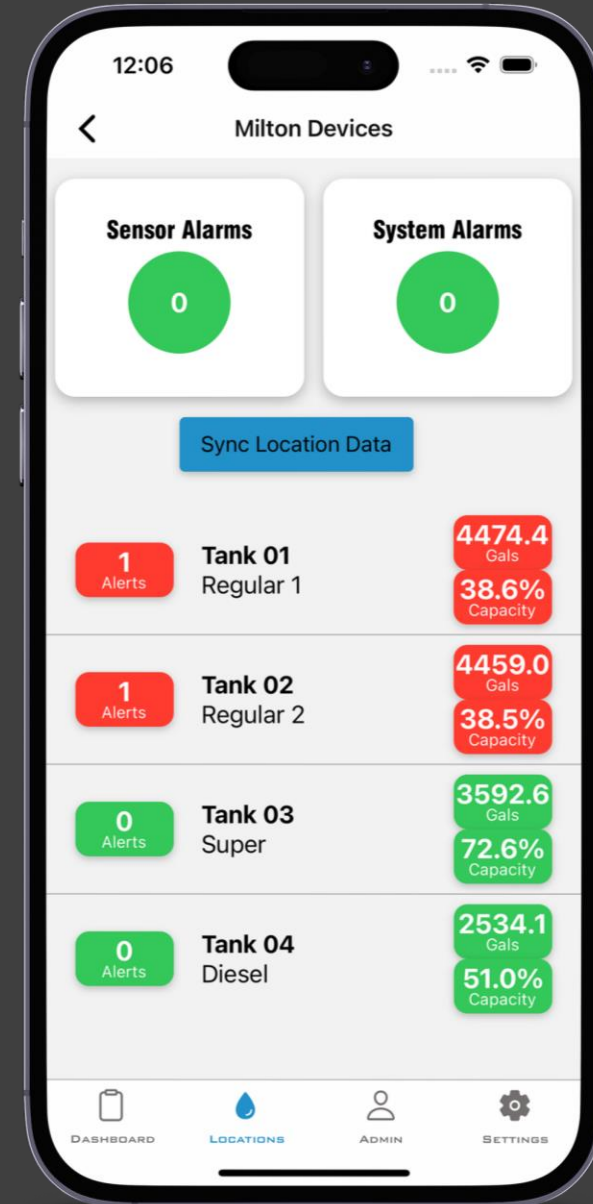

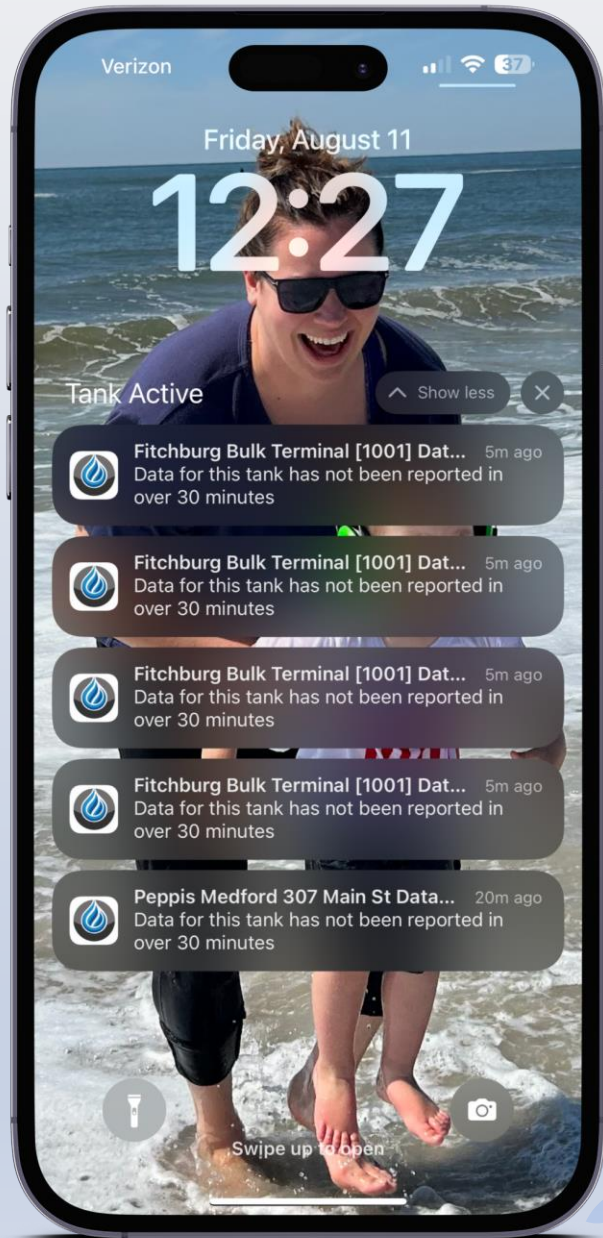

Realtime Notifications

- **One-Click Access:** Easily access the app directly from the notification itself, saving you time by instantly opening the app to the relevant tank's information.
- **At-a-Glance Information:** Notifications provide essential details immediately, such as the specific tank that's low on fuel and the exact fuel level in gallons or percentage.
- **Enhanced Efficiency:** By receiving Realtime notifications, businesses can optimize fuel management, streamline logistics, and reduce downtime due to fuel shortages.

TANKACTIVE™

DASHBOARD

- View notifications to manage sites & events on the go
- Monitor: inventory, tank status, sensor status, & current trends
- View live data of sites to fix problems as they happen
- See all critical information & alarms in one place

TANKACTIVE™

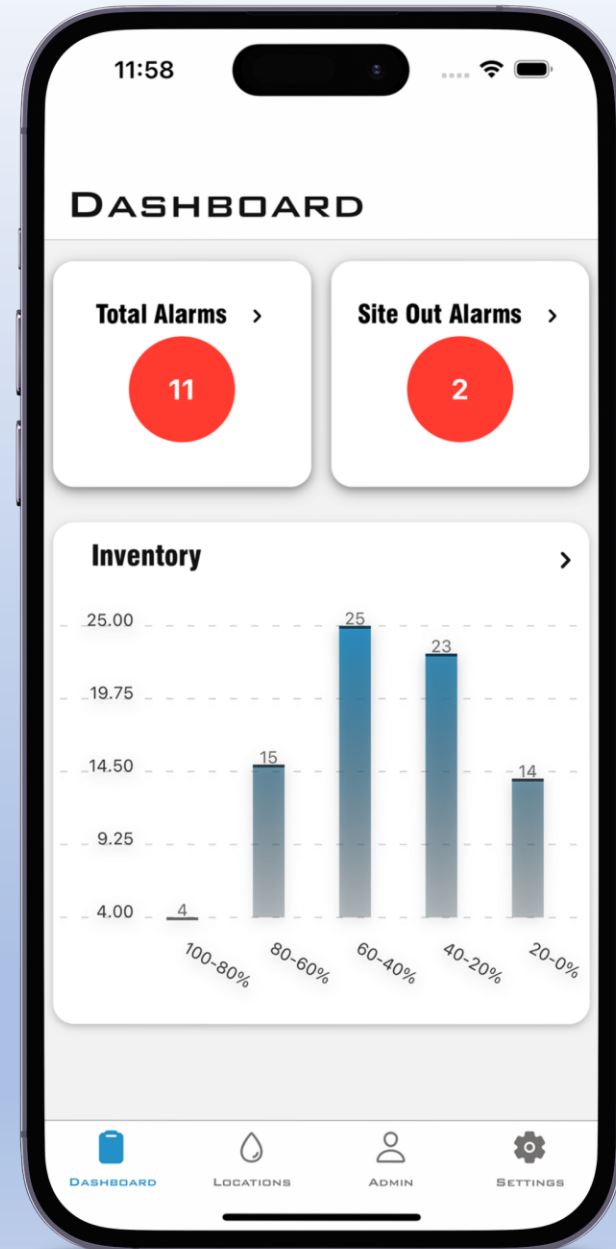

TANKACTIVETM

LOCATIONS

- View a detailed display of all your sites
- Features a search bar to quickly find exactly what site you are looking for
- Drill down into your site to view tank details, alarms, and more on one easy-to-read chart
- All information stored in the app can be shared with anyone through any communication platform
- View inventory (high or low) and all other critical alarms

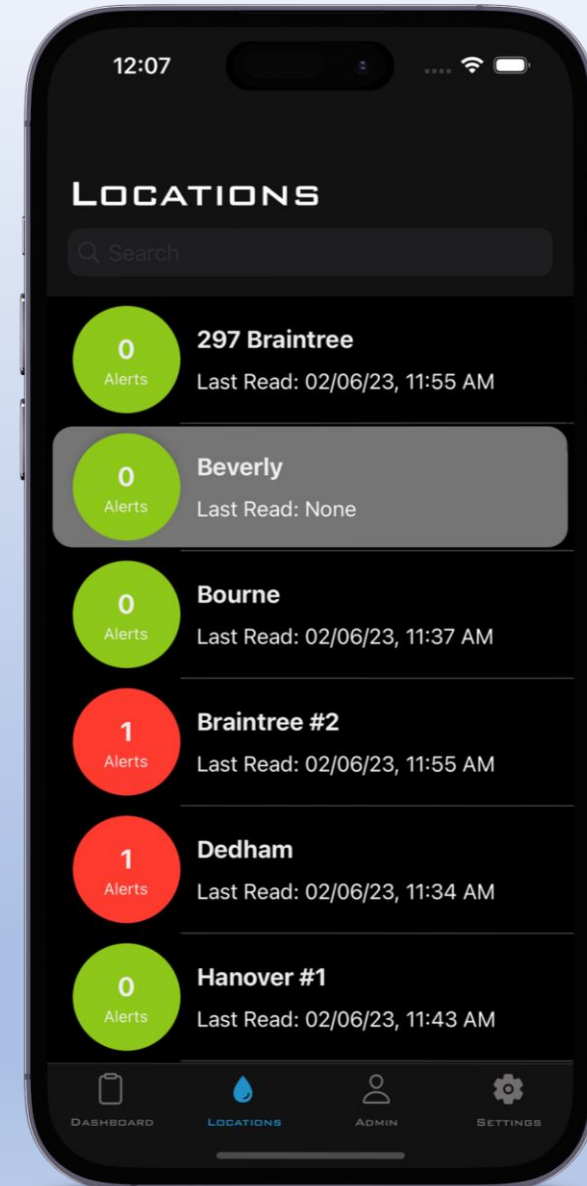

MORE FEATURES

- Enable or disable specific notifications
- Appearance: light & dark mode options
- Set your manager's access level to only view relevant sites

TANKACTIVE™

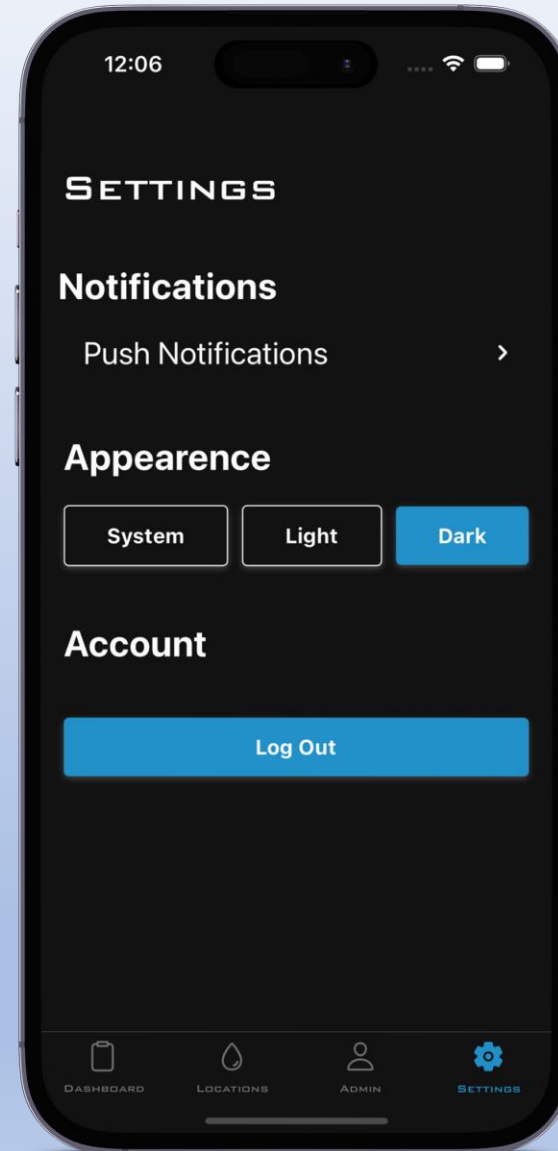

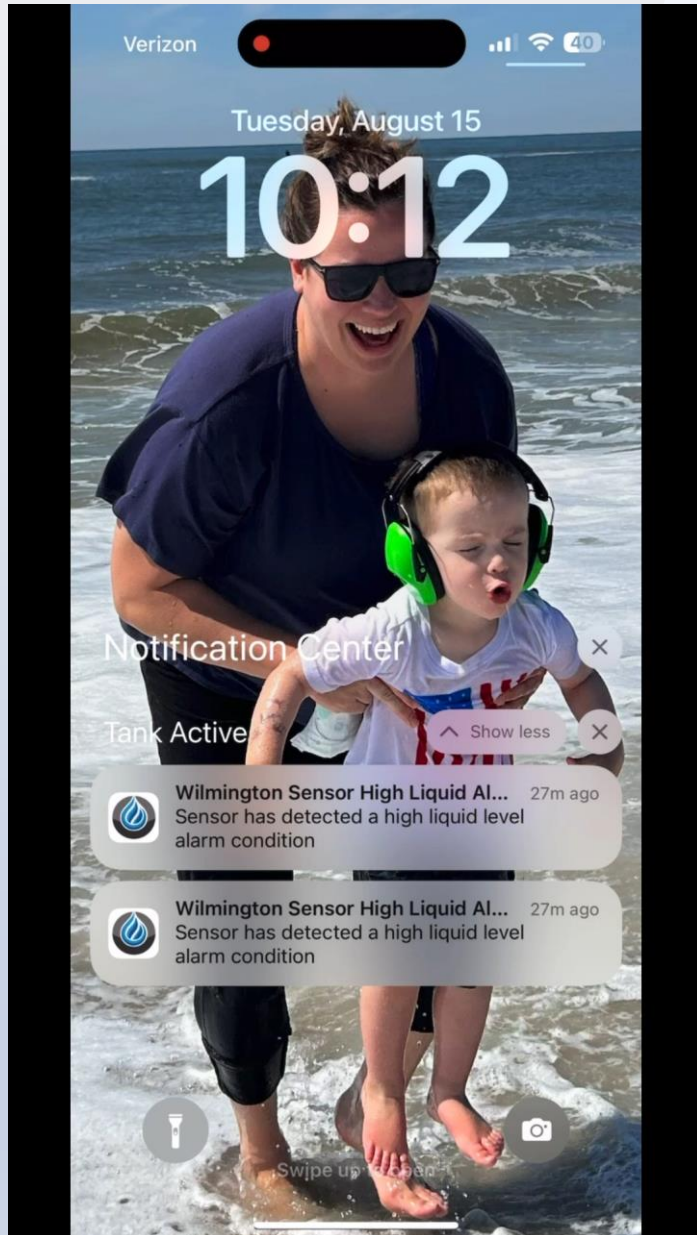

Notification Demo

- **One-Click Access:** Easily access the app directly from the notification itself, saving you time by instantly opening the app to the relevant tank's information.
- **At-a-Glance Information:** Notifications provide essential details immediately, such as the specific tank that's low on fuel and the exact fuel level in gallons or percentage.
- **Enhanced Efficiency:** By receiving Realtime notifications, businesses can optimize fuel management, streamline logistics, and reduce downtime due to fuel shortages.

TANKACTIVE™

Sharing Demo

- **One-Click Access:** Easily access the app directly from the notification itself, saving you time by instantly opening the app to the relevant tank's information.
- **At-a-Glance Information:** Notifications provide essential details immediately, such as the specific tank that's low on fuel and the exact fuel level in gallons or percentage.
- **Enhanced Efficiency:** By receiving Realtime notifications, businesses can optimize fuel management, streamline logistics, and reduce downtime due to fuel shortages.

TANKACTIVE™

CLOUD BASED ACCESS & STORAGE

Two ways to connect your ATG to the cloud:

- Connect your tank gauge to our onsite appliance to send out your data through a secure VPN
- Connect your tank gauge directly to your network to be polled by our servers

TANKACTIVE™

Organization - Tab

1. Gives Administrators a clean dashboard
2. This top-level view, rapidly shows at a glance status of all fuel assets.
3. Can be used to drill down into Locations if needed.

Organization - Dashboard

- At a glance alarm & inventory status

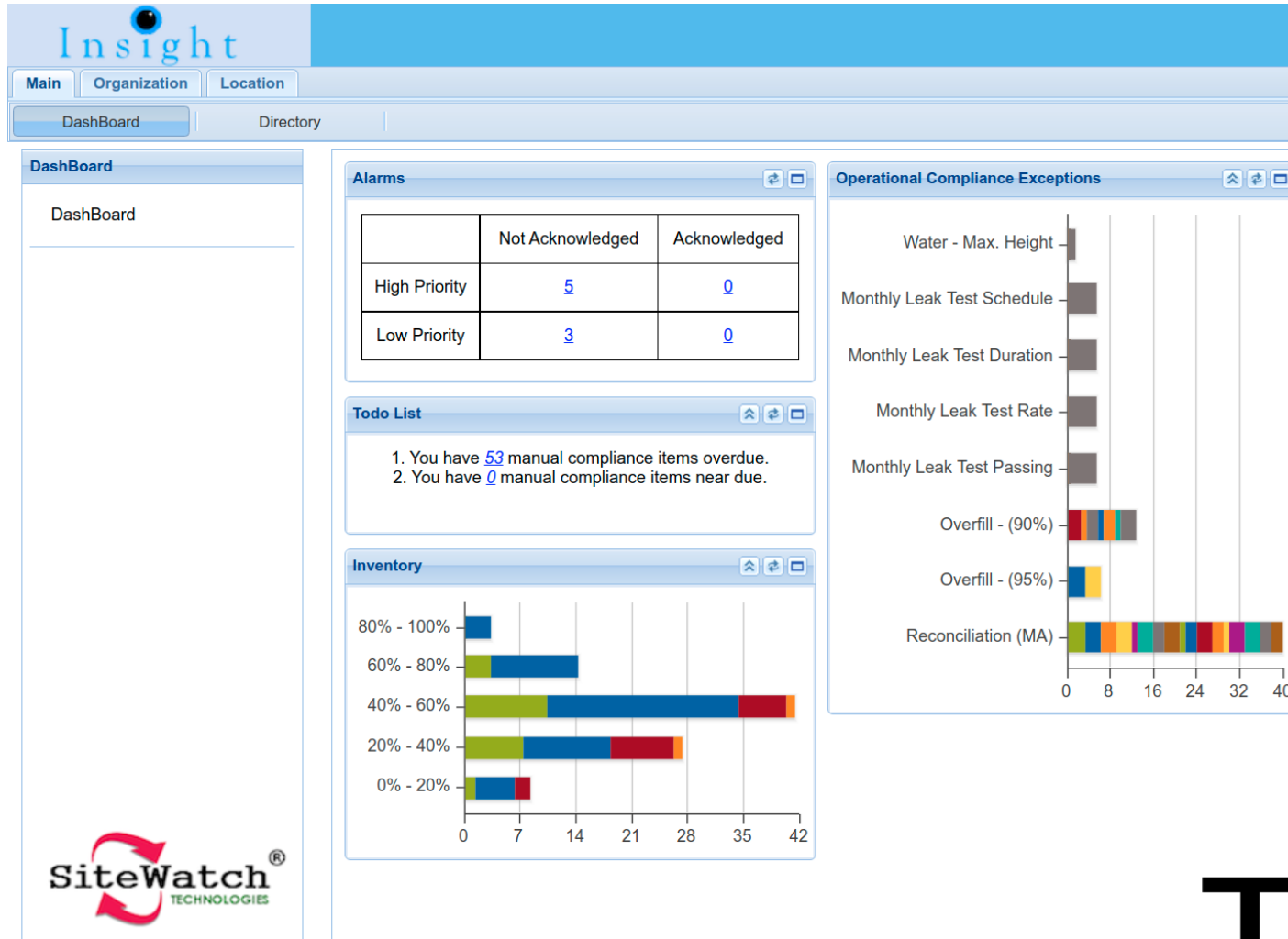

TANKACTIVE™

Organization – Daily Reports

- Daily Starting Levels

Insight

Welcome [redacted]

Help Options Logout

Main Organization Location

Compliance Reports Profile Rpts Accounting Rpts Dispatch Rpts Maintenance/Services

Dispatch Rpts

Daily Opening Inventory Report

Group By: Location Collapse Groups PDF CSV

Date	Time	Tank	Product	Gross Gallons	Ullage
Location: [redacted]					
Sep-22-2021	02:55	01	Regular	4,387	10,394
Sep-22-2021	02:55	02	Super	2,991	1,652
Sep-22-2021	02:55	03	Diesel	2,141	3,857
Location: [redacted]					
Sep-22-2021	02:40	01	Super	2,755	3,142
Sep-22-2021	02:40	02	Regular	2,701	3,196
Sep-22-2021	02:40	03	Regular	2,750	3,147
Sep-22-2021	02:40	04	Diesel	2,233	3,783
Location: [redacted]					
Sep-22-2021	02:02	01	Regular	5,340	6,187
Sep-22-2021	02:02	02	Super	1,220	8,464
Sep-22-2021	02:02	03	Diesel	1,532	4,466
Location: [redacted]					
Sep-22-2021	02:31	01	Regular Main	3,924	7,703
Sep-22-2021	02:31	02	RegularLineM	3,921	3,908

SiteWatch TECHNOLOGIES

TANKACTIVE™

Organization – Current Readings

1. Regular reporting

The main content area is titled 'Dispatch Rpts' and contains a sidebar with the following options: 'Daily Opening Inventory', 'Polled Inventory (M)', 'Polled Inventory (S)', 'Delivery Variance', and 'Delivery Forecast'. The 'Polled Inventory (M)' option is selected, leading to a table titled 'Polled Inventory Manifold Tanks'. This table has columns for 'Date', 'Time', 'Tank', 'Product', 'Gross Gallons', and 'Ullage'. The data is organized into sections by location, each starting with a 'Location:' header. The table contains 12 rows of data, showing various fuel types (Regular, Super, Diesel) and their corresponding volumes and ullage levels.

Export options for PDF and CSV are visible in the top right corner of the table area. The SiteWatch Technologies logo is located in the bottom left corner of the application window.

Date	Time	Tank	Product	Gross Gallons	Ullage
Location: [REDACTED]					
Sep-22-2021	09:21	01	Regular	3861	10920
Sep-22-2021	09:21	02	Super	2881	1762
Sep-22-2021	09:21	03	Diesel	2004	3994
Location: [REDACTED]					
Sep-22-2021	08:55	01	Super	2712	3185
Sep-22-2021	08:55	02	Regular	5182	6612
Sep-22-2021	08:55	04	Diesel	2157	3859
Location: [REDACTED]					
Sep-22-2021	09:58	01	Regular	5241	6286
Sep-22-2021	09:58	02	Super	1220	8464
Sep-22-2021	09:58	03	Diesel	1532	4466
Location: [REDACTED]					
Sep-22-2021	09:40	01	Regular Main	7328	12128
Sep-22-2021	09:40	03	Super	2790	5039
Sep-22-2021	09:40	04	Diesel	1614	10013
Location: [REDACTED]					

TANKACTIVE™

Organization – Delivery reporting 1

1. Automatically records deliveries

Date	Time	Product	Start Gallons	End Gallons	Delivery	Ticket	Variance
Sep-01-2021	09:41	Regular	4,734	11,131	6,397	6,500	-103
Sep-02-2021	16:56	Diesel	2,021	3,032	1,011	1,004	7
Sep-02-2021	16:57	Super	2,218	3,727	1,509	1,501	8
Sep-02-2021	17:04	Regular	5,773	11,129	5,356	5,501	-145
Sep-03-2021	17:10	Regular	7,010	12,460	5,450	5,503	-53
Sep-06-2021	10:40	Regular	4,823	10,684	5,861	6,000	-139
Sep-06-2021	10:41	Super	1,568	3,078	1,510	1,500	10
Sep-07-2021	18:48	Super	2,192	2,219	27	0	27
Sep-08-2021	10:57	Diesel	1,810	3,019	1,209	1,200	9
Sep-08-2021	11:04	Regular	3,617	11,897	8,280	8,499	-219
Sep-08-2021	11:05	Super	1,919	3,937	2,018	2,000	18
Sep-10-2021	06:25	Regular	5,555	11,431	5,876	5,999	-123
Sep-11-2021	14:23	Super	2,192	2,219	27	0	27
Sep-12-2021	10:50	Regular	2,909	12,703	9,794	9,999	-205
Sep-12-2021	10:53	Super	1,840	3,859	2,019	1,999	20

The interface also features a sidebar menu with options: Daily Opening Inventory, Polled Inventory (M), Polled Inventory (S), Delivery Variance (selected), and Delivery Forecast. The SiteWatch Technologies logo is visible in the bottom left corner.

TANKACTIVE™

Organization – Delivery reporting 2

- Allows BOL entry for variance calculation

Date	Time	Product	Start Gallons	End Gallons	Delivery	Ticket	Variance
Sep-01-2021	09:41	Regular	4,734	11,131	6,397	6,500	-103
Sep-02-2021	16:56	Diesel	2,021	3,032	1,011	1,004	7
Sep-02-2021	16:57	Super	2,218	3,727	1,509	1,501	8
Sep-02-2021	17:04	Regular	5,773	11,129	5,356	5,501	-145
Sep-03-2021	17:10	Regular	7,010	12,460	5,450	5,503	-53
Sep-06-2021	10:40	Regular	4,823	10,684	5,861	6,000	-139
Sep-06-2021	10:41	Super	1,568	3,078	1,510	1,500	10
Sep-07-2021	18:48	Super	2,192	2,219	27	0	27
Sep-08-2021	10:57	Diesel	1,810	3,019	1,209	1,200	9
Sep-08-2021	11:04	Regular	3,617	11,897	8,280	8,499	-219
Sep-08-2021	11:05	Super	1,919	3,937	2,018	2,000	18
Sep-10-2021	06:25	Regular	5,555	11,431	5,876	5,999	-123
Sep-11-2021	14:23	Super	2,192	2,219	27	0	27
Sep-12-2021	10:50	Regular	2,909	12,703	9,794	9,999	-205
Sep-12-2021	10:53	Super	1,840	3,859	2,019	1,999	20

Location - Dashboard

1. An abbreviated view grouped by Proteus

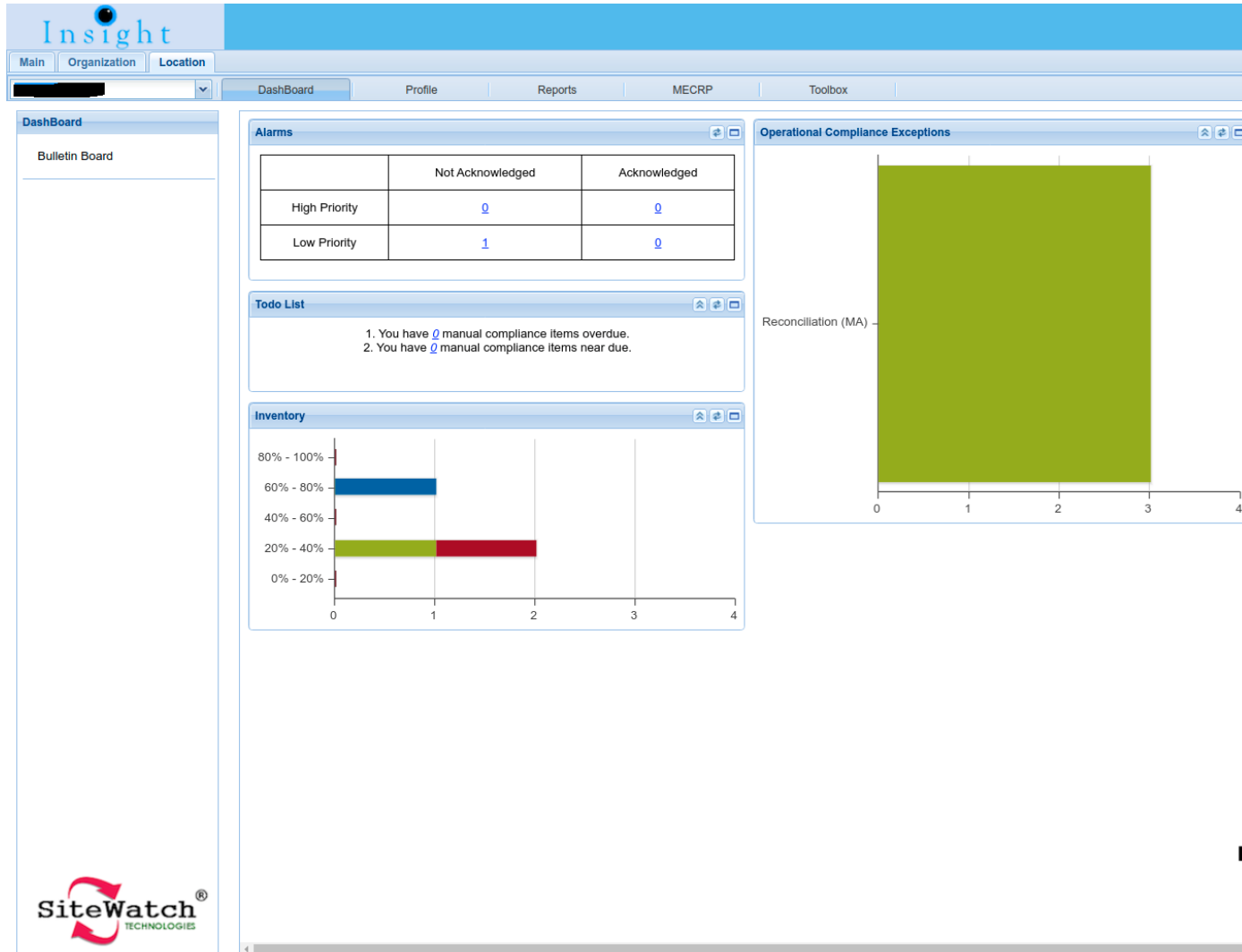

TANKACTIVE™

Location – Tank Levels

1. Tank Levels Grouped by %volume

Location	Address	City	State	Date	Time	Tank	Gross Gallons	Ullage	Product
Product: Diesel									
[REDACTED]	[REDACTED] Main Street	Avon	MA	Sep-22-2021	10:57	04	3,133	2,883	Diesel
Product: Super									
[REDACTED]	[REDACTED] Main Street	Avon	MA	Sep-22-2021	10:57	01	2,666	3,231	Super

TANKACTIVE™

Location – Daily Starting History

1 . Historical Data organized by Year, Month, Day

Time	Tank	Level	Gross Gallons	Net Gallons	Temperature	Ullage	Water Height	Water Gallons
Date: Sep-01-2021								
02:39	1	36.26	2,149	2,133	70.78	3,748	0	0
Total:			2,149	2,133		3,748		
Date: Sep-02-2021								
02:39	1	31.48	1,760	1,746	71.15	4,137	0	0
Total:			1,760	1,746		4,137		
Date: Sep-03-2021								
02:39	1	45.35	2,919	2,896	71.00	2,978	0	0
Total:			2,919	2,896		2,978		
Date: Sep-04-2021								
02:39	1	41.40	2,582	2,563	70.25	3,315	0	0
Total:			2,582	2,563		3,315		
Date: Sep-05-2021								
02:39	1	37.91	2,287	2,270	70.37	3,610	0	0
Total:			2,287	2,270		3,610		
Date: Sep-06-2021								
02:39	1	52.75	3,547	3,522	69.92	2,350	0	0
Total:			3,547	3,522		2,350		
Date: Sep-07-2021								
02:39	1	50.18	3,330	3,305	70.48	2,567	0	0
Total:			3,330	3,305		2,567		
Date: Sep-08-2021								
02:39	1	46.18	2,989	2,966	70.97	2,908	0	0
Total:			2,989	2,966		2,908		
Date: Sep-09-2021								
02:39	1	42.45	2,671	2,652	69.88	3,226	0	0

TANKACTIVE™

Location – Daily Sensor Status

1. Graphical view of the sensor's conditions

	1	2	3	4	5	6	7	8	9	10	11	12	13	14	15	16	17	18	19	20	21	22	23	24	25	26	27	28	29	30
Regular Inter (01)	✓	✓	✓	✓	✓	✓	✓	✓	✓	✓	✓	✓	✓	✓	✓	✓	✓	✓	✓	✓	✓	✓	✗	✗	✗	✗	✗	✗	✗	✗
Diesel Inter (02)	✓	✓	✓	✓	✓	✓	✓	✓	✓	✓	✓	✓	✓	✓	✓	✓	✓	✓	✓	✓	✓	✓	✗	✗	✗	✗	✗	✗	✗	✗
Diesel Sump(02)	🚨	🚨	🚨	🚨	🚨	🚨	🚨	🚨	🚨	🚨	🚨	🚨	🚨	🚨	🚨	🚨	🚨	🚨	🚨	🚨	🚨	🚨	✗	✗	✗	✗	✗	✗	✗	✗
Regular Sump(01)	✓	✓	✓	✓	✓	✓	✓	✓	✓	✓	✓	✓	✓	✓	✓	✓	✓	✓	✓	✓	✓	✓	✗	✗	✗	✗	✗	✗	✗	✗
Super Sump(03)	✓	✓	✓	✓	✓	✓	✓	✓	✓	✓	✓	✓	✓	✓	✓	✓	✓	✓	✓	✓	✓	✓	✗	✗	✗	✗	✗	✗	✗	✗
Super Inter (03)	✓	✓	✓	✓	✓	✓	✓	✓	✓	✓	✓	✓	✓	✓	✓	✓	✓	✓	✓	✓	✓	✓	✗	✗	✗	✗	✗	✗	✗	✗

Legend: ✓ Normal, 🚨 Alarm, 📡 No Response, ✗ Data Not Available

Location – Alarm History

1. Monthly record of a location's alarms

Date	Time	Unit	Type	Description	Alarm	Cleared Date	Cleared Time
Sep-14-2021	13:37	02	tank	Regular	Overfill Alarm	Sep-14-2021	13:46
Sep-12-2021	11:25		system	Underground Storage Tanks	Printer Error	Sep-12-2021	11:35
Sep-12-2021	11:25		system	Underground Storage Tanks	Paper Out Alarm	Sep-12-2021	11:35
Sep-13-2021	09:38		system	Underground Storage Tanks	Printer Error	Sep-13-2021	09:38
Sep-13-2021	09:37		system	Underground Storage Tanks	Paper Out Alarm	Sep-13-2021	09:38
Sep-02-2021	10:27	02	tank	Regular	Overfill Alarm	Sep-02-2021	10:36
Sep-13-2021	09:37		system	Underground Storage Tanks	Printer Error	Sep-13-2021	09:38
Sep-20-2021	16:23		system	Underground Storage Tanks	Paper Out Alarm	Sep-20-2021	16:45
Sep-20-2021	16:23		system	Underground Storage Tanks	Printer Error	Sep-20-2021	16:45
Sep-12-2021	11:35		system	Underground Storage Tanks	Paper Out Alarm	Sep-12-2021	11:35
Sep-21-2021	12:17		system	Underground Storage Tanks	Paper Out Alarm	Sep-21-2021	12:17
Sep-12-2021	11:35		system	Underground Storage Tanks	Printer Error	Sep-12-2021	11:35
Sep-17-2021	09:23	03	tank	Regular	Overfill Alarm	Sep-17-2021	09:35
Sep-21-2021	12:17		system	Underground Storage Tanks	Printer Error	Sep-21-2021	12:17

TANKACTIVETM

Why Choose TankActive?

- **Keep up with day-to-day management of facilities in the palm of your hand**
- **With real time updates, monitor current inventory rates to **ACCURATELY** and **EFFICIENTLY** schedule deliveries.**

TankActive is your solution!

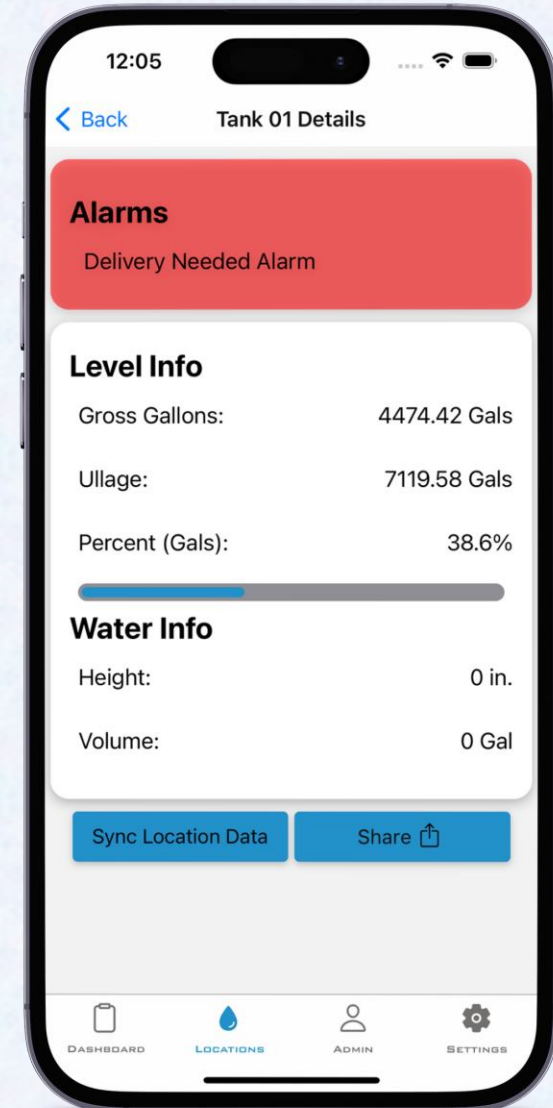

OMNTEC
Advanced Tank Monitoring & Leak Detection

TANKACTIVE™

The Responsible Choice.