Created by: Jo-Anne Hales

September 8 2021 9:15 AM

# Lytton Area - Orders & Alerts

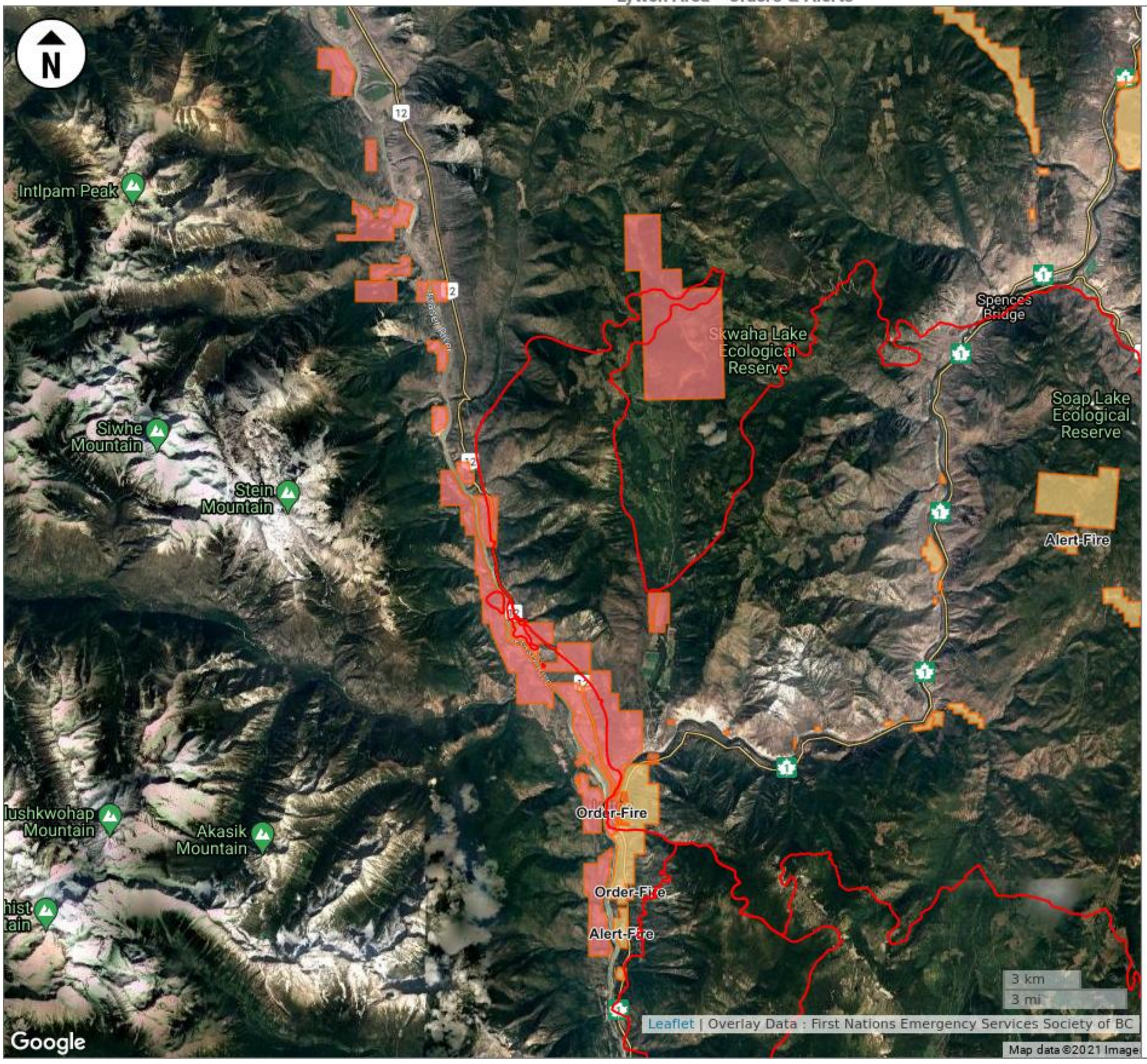


LEGEND

- VIIRS September 8 2021 0845
- Fire Perimeters (BC Gov live feed)
- Evacuation Orders & Alerts
  - Tactical Evacuation
  - Alert
  - Order

First Nations' Emergency Services Society of British Columbia