



# 2022 ANNUAL REPORT

Small Sums is a 501(c)3 nonprofit organization that outfits individuals experiencing housing instability with the required work items they need to start a new job.

# LETTER FROM THE PRESIDENT

Thank you for your continued dedication to getting people back to work and on a path toward stability!

2022 was a year of transition for Small Sums as we carefully navigated out of a global pandemic and into a new, post-Covid environment. We served more youth experiencing homelessness through our Young and Hopeful Program and supported folks precariously housed through our Keep Your Place program. We also instituted a new Keep Your Job program to support clients with retaining employment and moving toward long-term economic and housing stability.

In 2022 we welcomed two senior leaders to our team, Tosheed Thompson as Assistant Director of Outreach and Andrea Kish-Bailey as Executive Director. Throughout these transitions, we continued to serve workers with personalized care and attention. In fact, we served more annually than ever before, outfitting 824 individuals with the work gear, tools, training, and transportation needed to start a new job.

Each worker has a unique story of resilience and hope, and we are pleased to be a part of their journey out of homelessness. As we look forward to 2023, we plan to outfit over 1,000 workers, serve more youth experiencing homelessness, and expand our Keep Your Job program.

Homelessness is a complex problem. Our simple, practical, powerful mission is one dignified step toward stability. But we can not do it alone. We rely on community partnerships to ensure each new worker has the resources to retain gainful employment and secure safe, affordable housing. And we depend on you, our generous community, to support this critical work.

Together, we can provide a dignified step toward stability.

With Gratitude,



*Connie Lewis*

Connie Lewis, Small Sums Board President

**Connie Lewis, Board President, Retired Vice President of Public Affairs**

**Joseph R Margolis, Board Vice President, Muska Electric**

**Dr. Lisa Ide MD, Board Member, Zipnosis**

**Nicole Meeker, Board Member, CrossCountry Mortgage**

**Lewis Rambo, Board Member, Organizational Development Consultant**

**John Suzukida, Finance Committee Chair & Secretary, Lanex Consulting**

**Anoop Mathur, Board Member, Terrafore Technologies**





## WHAT WE DO

When facing poverty and homelessness, securing commonly required gear, tools, and transportation to get to work can be an insurmountable barrier to starting employment. Small Sums works to remove these barriers by providing required work items, a way to get to work, and additional services to help workers retain employment and achieve long-term economic and housing stability.

## MISSION

Our mission is to outfit individuals experiencing or at risk of homelessness with the work gear, tools, training, and transportation they need to start a new job.

## VISION

A dignified step toward stability.

## ACCESSIBILITY

We make common resources obtainable for anyone.

## OPPORTUNITY

We believe everyone deserves a first and next chance.

## EQUITY

We are dedicated to leveling the institutional playing fields.

# OUR PROGRAMS



## **Dressed & Ready**

We outfit workers with required work shoes, boots, and clothes that are well-fitting and high-quality.



## **Tools for the Job**

We provide tools for construction workers, welders, barbers, chefs, and other trades.



## **On The Bus**

We provide reliable transportation via 31-day unlimited bus passes or gas cards for the first few months of employment.



## **Professional Development, Certifications, and Licenses**

We cover union dues, professional licensing test costs, renewal fees, certifications, training, and more.



## **Keep Your Place**

We provide prevention support to individuals who are behind on rent and at risk of homelessness.



## **Keep the Job**

We provide resources to help workers keep their jobs with a goal of long-term economic and housing stability.



## **Young & Hopeful**

Through partnership, we work with youth organizations to outfit teenage and young adult clients with the required work items to participate in job placement and training programs.





## MEET CARLOS

Carlos is staying at a Catholic Charities emergency shelter, where he learned about Small Sums. Over his life, he's had many temp jobs and is excited to be somewhere he can ground himself permanently. Carlos has a background in logistics and warehousing and is motivated about his new position with Northern Iron and the possibilities that come along with it. "I want to grow within the company and eventually become a supervisor," Carlos told us.

We drove Carlos to Loeffler Shoes during his appointment and purchased the metatarsal boots he needed to begin work. Carlos also received a Small Sums Back to Work package, including work pants, t-shirts, Bombas socks, and a donated Minnesota United FC jacket. Finding resources for food continues to be his biggest challenge, and we were happy to provide items from our food shelf and connect Carlos with other community resources.

Looking back 10 years ago, Carlos isn't happy where he was. His previous situation continues to motivate him to never live like that again. "The difference," Carlos exclaimed, "is my mindset, the people I surround myself with, and my overall environment." He says these things keep him grounded as he works toward returning home to his wife and children.

**"I'm in control of my own destiny." - Carlos**



**MEET ROBERT**



**MEET DREAM**



**MEET ANTHONY**

**For more workers stories visit: [www.youtube.com/@smallsums843](https://www.youtube.com/@smallsums843)**

## MEET THE WORKERS

When workers reach us, they have already found a verifiable job, a testament to their resilience and determination under daunting circumstances.



824

workers served



83% of workers experienced homelessness, while 17% of workers were at risk of eviction.

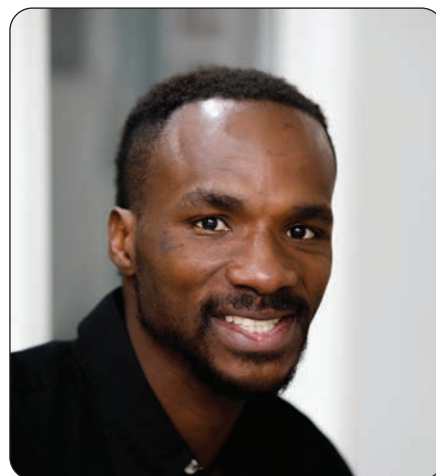

%

### Workers surveyed in 2022

93%

report receiving precisely what they needed to start their new jobs

67%

of clients were still employed

64%

of clients obtained stable housing (no longer experiencing homeless)

44%

(+6% increase)

of clients surveyed were both working and living in stable housing

# WORKER DEMOGRAPHIC

%	BY RACE
61%	African American or Black
18%	White or Caucasian
7%	Multi-Racial
5%	Latino or Hispanic
4%	Native American or Indigenous
2%	African
2%	Other
1%	Asian

%	BY PROFESSION
28%	General Labor
18%	Food Service
14%	Warehouse/Manufacturing
10%	Temp Work
9%	Health Care/Hospitality
6%	Other
6%	Retail/Customer Service
3%	Construction
2%	Security

#	ITEMS PROVIDED
809	Bus Passes
761	Work Clothes
361	Steel-Toe Boots
315	Non-Slip Shoes
224	Gas Cards
76	Scrub Sets
24	Tool Sets
6	Professional Licenses

%	BY RESIDENCY
33%	Emergency Shelter
26%	Staying with Others
21%	Transitional Housing
17%	At Risk of Eviction
3%	Car or Street

%	BY COUNTY
50%	Hennepin County
46%	Ramsey County
2%	Anoka County
2%	Dakota County

%	BY WAGE
9%	\$10 - 13/hour
38%	\$14 - 16/hour
35%	\$17- \$20/hour
2%	\$21-\$25/hour
4%	Over \$26



## 2022 FINANCES

REVENUE	%	AMOUNT
Non-Government Grants	41%	\$166,430
Events	12%	\$48,042
Individuals	46%	\$188,248
Clients & CoPay/Donations	<1%	\$4,160
Other types of Income	<1%	\$1,107
<b>TOTAL</b>		<b>\$407,986</b>

EXPENSES	AMOUNT
Program Expenses	\$381,759
Operating Expenses	\$100,436
Fundraising Expenses	\$125
<b>TOTAL</b>	<b>\$482,320</b>

LIABILITIES & EQUITY	%	AMOUNT
Liabilities	27%	\$80,605
Net Assets	3%	\$223,371
<b>TOTAL</b>		<b>\$393,976</b>

BALANCE SHEET	%	AMOUNT
Current Assets	96%	\$290,537
Fixed Assets	4%	\$12,374
Noncurrent Assets	<1%	\$1,065
<b>TOTAL</b>		<b>\$303,976</b>



# **STORIES MATTER:**

## **SPRING CELEBRATION**



# STORIES MATTER: SPRING CELEBRATION





## THANK YOU DONORS

Since opening its doors in 2005, Small Sums has outfitted thousands of individuals experiencing homelessness with the work gear, tools, training, and transportation they need to start a new job. But we didn't do it alone! Thank you to all our donors who help advance our mission. Together, we provide a dignified step toward stability.

### **\$25,000+**

Otto Bremer Trust

### **\$10,000+**

Ahmann Family Charitable Foundation  
Hardenbergh Foundation  
Mr. Douglas Hepper and Ms. Anne  
Pantelich Family Foundation  
Kinney Family Foundation  
Saint Paul & Minnesota Foundation  
SFM Mutual Insurance Company

### **\$5,000+**

Carl & Verna Schmidt Foundation  
Jeanette and Al Brown  
Chris Flaherty  
John Guagliano  
Amy and Chip Pearson Family Foundation  
MacGill 1969 Trust  
Suzanne Ragen  
The Oak Foundation  
Chris and Hank Shea  
Stonebridge Capital Advisors  
Mike Wagner  
Susan and Steve Zimmerman

### **\$1,000+**

Richard and Joan Ahmann  
Jenny and John Bender  
Kristen Bernard  
Blumenshine, LLC  
Cheryl Bock and Kevin Rehnberg  
Marlee and William Brice  
Christine and Steve Clemens  
June Damrow  
Engelsma Family Foundation  
Eileen Fontaine  
Charlie and Kim Gits  
Vicky Grondahl  
Frank Heffelfinger III Community Fund of the  
Minneapolis Foundation  
Lora Hicks

St. Cecilia's Catholic Church  
Dr. Lisa Ide  
David B. Johnson Family Fdn  
Thomas Jussila  
Kelly Family Fund  
Robert Kincade  
Cynthia Kolb  
LaMere Family Fund  
Connie Lewis  
Rita Lewis  
Laurie Jacobi and Cotty Lowry  
Lynn M. Macal  
Beth and Mike MacDonald  
Kathy and Steve Mann  
Jamie and Joe Margolis  
Mark & Pam Margolis  
Anoop and Preeti Mathur  
Nicole and Randall Meeker  
Terry and Kathryn Miller  
Minnetonka United Methodist Church  
Mitchell/Schultz Charitable Fund  
Laureen Obrien  
Sue and John O'Donnell  
Amy Olmscheid  
Open Your Heart To The Hungry and Homeless  
Linda and Ron Ott  
Jeff Peterson  
Becky Pitzl  
Lewis M. Rambo, PhD  
Trailhead Planners, LLC  
Red Wing Shoes  
Marcie Ward Richie  
Dennis Ring  
Mary Rossi and Steve Schuette  
Roberta Rott and Larry Hanke  
Perry and Leah Rynders Charitable Giving  
Program  
Anonymous  
Dick Senese  
Sisters Of The Living Word  
Kristine Smith  
Jordan Smith  
Lori and John Suzukida



Barbara Swanson  
 Von Kuster Charitable Fund  
 Betsy Langer and Neil Weinstein  
 Wells Foundation  
 White Bear Avenue Business  
 Association  
 Rachel Wiken

#### **\$500+**

John and Barbara Ashland  
 Bank Cherokee  
 Aldersgate United Methodist  
 Church  
 John Benda  
 Janet Boie  
 Barbara Butts Williams  
 Jeannie Campbell  
 Kathleen and Steven Chesney  
 Jamine and John Ewine  
 Foster  
 Bob Gibbs  
 Thom Gmeinder  
 Joyce and Jerry Golden  
 Mary Harrison  
 Sandy Hart  
 John Heer  
 Cheryl Heley  
 Ceil Jung  
 Randi and Tim LaFleur  
 Alex LaFleur  
 Barbara and Randall Lee  
 Bob Leitschuh  
 Paul Madsen and Judy Cornelius  
 Maley Family Fund of the Catholic  
 Community Foundation  
 Meg and James Mannix  
 Peg Meier  
 Kent Mein  
 Kandy & Douglas  
 Claire Nelson  
 Dick and Marit Nowlin  
 Al Odermann

Jerica Price  
 Phyllis Rivard and Alan Rosendahl  
 Stephen and Lucy Rose  
 Lynn Rusch  
 Roz and Steve Sandilla  
 Mary Saul  
 Susan and Mark Scharenbroich  
 Schilling-Miller Giving Fund  
 Kassy Shimotsu  
 Joseph Simon  
 Charles Slocum  
 Linda and Alan Swanson  
 Mark Urdahl  
 Sue Vento  
 Jason Vork  
 Kara Wallace  
 Mr. Michael Recycles Bicycles  
 Rose Mary Williams

#### **Under \$500**

Edee Affeldt  
 Ameriprise  
 Kristi K. Anderson  
 Lynda Anderson  
 Brian Andry  
 Emil Angelica  
 Kathy Arendt  
 Mark Arrington  
 Charlotte Arrington  
 Janet Arth  
 Gary Aslakson  
 AT&T  
 Marilyn Augst  
 John Awe  
 Britt Axelson  
 Cydney Bagne  
 Mary Kay Bailey  
 Tanis and Mark Bartholomay  
 Scott Bartsch  
 Sarah and Mick Bauer  
 Quazar  
 Jillene Belanger  
 Margaret Berrisford

Bill Bloedow  
 Lillian Boettcher  
 Susan and Mike Bougie  
 Karen Bovard  
 Deirdre Brady  
 Mary Brauer  
 Erica Brodd  
 Pat Brown  
 Joy Brown  
 Jennifer Busho  
 John C  
 Lee and Ann Carlson  
 Britt Carter  
 Barb and Gene Case  
 Lewis and Nancy Casey  
 Dennis Cashman  
 Mary Cavert  
 Andy Cebulla  
 Sreenivas Checka  
 Diane Chehadeh  
 Joel and Lori Cheney  
 Sandy Christie  
 Christine Church  
 Susan M. Claeys  
 Karen and Peter Claeys  
 Susan Clark  
 Pat Clawson  
 Ann Cohen and John Glasenapp  
 Sally and James Colburn  
 Susan M. Coler  
 Patricia Conroy  
 Kelly Coughlin  
 Constance Hilliard Coyne Fund  
 Steve Cramer  
 Cassie and Dan Cramer  
 Anonymous  
 Lyn Crosby  
 Peggy Custard  
 Mark Dalbec  
 Kristin Dare  
 Michael Dashner  
 Davanni's



MNsota Dave  
 Joel Davis  
 Alexandra DeKesel Lofthus  
 Gail DeBoer  
 Kate Delahunt  
 Joe Delaney  
 Suzanne Denson  
 Sanjay Deshpande  
 Mary and Roger Detels  
 Brenden Detels  
 Faith Dietz  
 Claire Dittrich  
 Peyton Dixon  
 Tania Dolphy  
 Nancy and Donald Dow  
 Katie Downie  
 Randa Dufault  
 Lora Dundek  
 Laurie and Bruce Dvorak  
 Carrie Eder  
 Christy Ehler-Mackie  
 Kathleen and Dennis Erno  
 Tom Estrem  
 Judy and Bob Fallat  
 Mary Farrell  
 Karen Feller  
 Maddy Feltz  
 Rachael Finglovsky  
 Celeste Finn  
 Julia Fish  
 Margaret and Terry Flower  
 Richard Flynn  
 Mike Forsyth  
 Christine Foster  
 Nancy Fox  
 James Fox  
 Carrie Francis  
 Alicia Franck  
 Bobbie Franklin  
 Dan Frankowski  
 Mary Fratto  
 Shawn Friberg

Aimee Fritsch  
 Hank and Kathy Fukui  
 Jeff Garrett  
 Gayle Geber  
 Lauren Gilchrist  
 Sue Ann Glaser & Allan Alson  
 Susie and Hal Goldstein  
 Google  
 Kathy Goswitz  
 Troy Gourde  
 Jerome and Gina Graf  
 Jill Grasley  
 Theresa Griep  
 Jessica Griffith  
 Howard Grodnick  
 Tasha Gunderson  
 IHeart MEDIA  
 Connie Haddeland  
 Cheryl Hall  
 Bonnie and Jim Halvorson  
 Hamline Church United Methodist  
 Margaret and Mike Hanrahan  
 Lauren Harmeyer  
 Jules Harrison  
 Robin Hartwell  
 Jennifer Harvey  
 Vernae Hasbargen  
 Jean Ann Haskell  
 Anne Heitlinger  
 Ed Hennen  
 Laurie Hertzelt and Doug Iverson  
 Kathleen Herzog  
 Beverly Jones Heydinger  
 Steven Hildebrand  
 Rose Hilk  
 Karina Hill  
 Frances Hillier  
 Linda D. Hoepner  
 Monica Hofe  
 Kelly Haataja  
 Marion Holly  
 Kim Holman

Cyrie Holman  
 Viola Holman  
 Michele Holzwarth  
 Leonard Hones  
 Gary and Marian Huber  
 Debra and Pat Hudak  
 Marjorie Huebner  
 Heidi Hukriede  
 Yannick Hurry  
 Karyn Hynek  
 Nellie Ide  
 Emi Ito  
 Mary Jackley  
 Janelle Jacobson  
 Patricia James  
 Dan Janal  
 Joan Jemison  
 Jon and Ann Jensen  
 Barbara Johnson  
 Kathy Johnson  
 Catherine Jordan and Steve Lick  
 Sheila Joyce  
 Cindy Kaiser  
 Barbara Kaiser  
 Kay F. Kane  
 Elizabeth Cane  
 Darla Kashian  
 Beth Kathan  
 Trisha Kauffman  
 Gene and Jane Kay  
 Christina Kelly  
 Amanda and Dan Kieffer  
 Teresa Kimker  
 Patrick Kincade  
 Beth Kinderman  
 Todd and Judy King  
 Andréa and Adam Kish-Bailey  
 Sarah and Benjamin Kitt  
 Timothy Knaeble  
 Susan Knutson  
 Athele and Dennis Knutson  
 Jennifer Korbel





Margaret Kramer  
 Gretchen Kuriger  
 Jackie LaFleur  
 Angela Lakedon  
 Lynette Lamb  
 Susan and Guy Lamere  
 Thomas Larsen  
 Susan LaTendresse  
 Paula LaVigne  
 Gayle Lewis  
 Jim Lewis  
 Liberty Mutual  
 Seth Lockner  
 Alicia Loehlein  
 Jim Lombardi  
 Tom Losinski  
 Elaine Love  
 Larry Luck  
 Bob Lund  
 Barbara and Eric Lunde  
 Catherine Lundoff  
 Anthony Lusian  
 Linda Lutz  
 Alison Lynch  
 James Lyon  
 Kristin Maier  
 David Margolis  
 Alicia Marie  
 Bob Marxen  
 Joan Mathieu  
 Morgana Matthews  
 Debra Maurer  
 Landis Mayasich  
 Ralph and Janis Mayer  
 Ormac Family  
 Marlys McCarty  
 Edward J. McCaslin  
 Kelsey McFarlane  
 John McLean  
 Ryan Medhaug  
 Fred Melo  
 Mike Menner

Larry Mens  
 Kenneth E. and Barbara L. Miles  
 David and June Miller  
 Patricia Mitchell  
 Juliana Molek  
 Brian Mondy  
 Wendy Moore  
 Tom and Susan Moreau  
 Ambrosia Mosby  
 Joan and Mike Moser  
 Deby and Gary Mullen  
 William Mulvahill  
 Deb Nauman  
 Sian Nelson  
 Karen Nelson  
 Anita Nerhus  
 Janet Newberg  
 Jeanette Newman  
 David Newman  
 Erin Newton  
 Thomas O'Sullivan  
 Charlie Oltman  
 Darin Opperman  
 Virginia Orth  
 Christie and Dave Oscarson  
 Ellen Osthus  
 Ginger and Jack Overbye  
 John Palka  
 Roger Parks  
 Christie Patka  
 Nancy and John Paumen  
 Judith Peacock  
 Jaime Pedraza  
 Patti Peluso  
 Larkin and Deniz M. Perese  
 Jay Peterson  
 Jerry Peterson  
 Suzanne Peterson  
 Krysta Peterson  
 Susan Peterson  
 Sarah Peterson  
 Frederick Piatt

Alayna Pine  
 David Pinsky  
 Susan and Ed Plaster  
 Polish American Club  
 Emily Pollack  
 Margaret and Jonathan Prescott  
 Delinda Price  
 Gregory Pyke  
 Nancy Qualls Fox  
 Melinda Quivik  
 Zora Radosevich  
 Vitor Rambo  
 Mary Randol  
 Kim and Doyle Ranstrom  
 Courtney Ranstrom  
 Morgan Ranstrom  
 RBC  
 Rich Reardon  
 Kate Redpath  
 Melinda Remer  
 Michael Reszler  
 Ross Reynolds and Pam Allen  
 Ann Richards  
 Margaret Richards  
 Anne Riggs  
 Camille Robichaux  
 Jody Rogers  
 Jean Rohrer  
 Bonnie Romano  
 Ethan Root  
 Laura Root  
 Sophary Root  
 Liz Rosenberger  
 Brian Ross  
 Linda Roszak  
 Terri Roth  
 Jim Roth  
 Michelle Rougier-Hill  
 Sigrid Ruhland Mellby  
 Sarah Ryan  
 Dan Rybeck and Kate Searls  
 Jonathan Ryss



Deanna Sande  
 Susan Sanford  
 Sylvia Santos  
 Maria Sass  
 Ross Savage  
 Steve Scharfenberg  
 Cindy Schell  
 Diana Schleisman and Erik Olson  
 Elizabeth Schoenfeld and  
     Mike Lesewski  
 Rose Shea  
 Brigid Shea  
 James Sheehan  
 Debbie Sherman  
 Denise and Lynn Sibenaller  
 Raheem Simmons  
 Tara and RJ Singh  
 Mary Irene Slatt  
 Emily Slatt  
 Lynn and Greg Slavik  
 Bill Slott  
 Polly Smith  
 Tom and Katherine Smith  
 Bruce Snyder  
 Samantha MacDonald Solberg  
 Chandra Stone and Paul Sonda  
 Tom Sopoci  
 Gail Sorensen  
 Judith Sosted  
 Amy Sparks  
 Michael Spellman  
 M.S. Spencer  
 Ryan Spryshak  
 Sophear Sreat  
 St. Paul Saints  
 Louise Stanton  
 Dane Stauffer  
 Caryn and Theodore Steidl  
 David Stein  
 Sandra and Robert Stevson  
 Jerry Stiff  
 Kim Stokes

Lois Straka  
 Martha Stramp  
 Dianne L. Strandberg  
 Gerard Strauss  
 Craig Stroinski  
 Samantha Strong  
 John Stull  
 Ann Sudmeier  
 Siobhan Sullivan  
 Alice Swan  
 Al Swintek  
 Judith A. Tande  
 Nancy Tellett-Royce  
 Michelle Terkoski  
 Terre Thomas  
 Leonard and Jaynee Thomas  
 Marlena Thompson  
 Daphne Gates Thompson  
 Neosha Thompson  
 Tosheed Thompson  
 Susan Thune  
 Sarah Farley and Betty Tisel  
 Jean Tobin Franck  
 Ann B. Toftness  
 Nancy Triplett  
 Aaron Tsai  
 Laurie Tschetter  
 U.S. Bank  
 UNFI  
 United Health Group  
 Kris Van Schepen  
 Candy and John Varco  
 Thomas Vettukallel  
 Karen Voracek  
 Linda Wagonbach  
 Christine Wainio  
 Patrick Waldera  
 Mike Walsh and Maureen  
     Kucera-Walsh  
 Paul and Carol Walvatne  
 Liz Ward  
 Louise Weldon

AJ Maison  
 Rebekah Wharton  
 Gail and Jack Whereatt  
 Evans K. and Marianne  
     K. Whiting Fund  
 Tim Whitnah  
 Cathy Wick  
 Patricia Widder  
 Janelle Widmeier  
 Barbra Wiener  
 Gervaise Wilhelm  
 Julia Williams  
 Sr. Donna Williams  
 Elizabeth Wolkoff  
 Joan M. Wolters  
 Work Hard Advertising  
 Anne Woster  
 Toni Yeamans  
 The Ann Zawistoski and Chris  
     Gwinn Charitable Fund  
 Julia Zimmermann  
 Susan Znameroski  
 Lynn Zwiers

**Visit Us**

2375 W. University Ave,  
Suite 150, St Paul, MN 55114

**Mail Us**

PO Box 40561  
St. Paul, MN 55114

**Contact Us**

(651) 242-9441  
[www.smallsums.org](http://www.smallsums.org)