

This document has been copied and made available for the purpose of the planning process as set out in the Planning and Environment Act 1987. The information must not be used for any other purpose.

By taking a copy of this document you acknowledge and agree that you will only use the document for the purpose specified above and that any dissemination, distribution or copying of this document is strictly prohibited.



## NAPIER STREET

PORT ALBERT

### TOWNPLANNING APPLICATION

TP01	EXG SITE + DEMOLITION
TP02	PROPOSED GROUND FLOOR
TP03	PROPOSED FIRST FLOOR
TP04	ROOF PLAN
TP05	ELEVATIONS
TP06	ELEVATIONS PAGE 2
TP07	SHADOWS 9AM - 12PM, 22 SEPTEMBER
TP08	SHADOWS 1PM - 3PM, 22 SEPTEMBER
TP09	GARDEN AREA



ROUTTER PARK  
PLAYGROUND

This document has been copied and made available for the purpose of the planning process as set out in the Planning and Environment Act 1987. The Information must not be used for any other purpose.

By taking a copy of this document you acknowledge and agree that you will only use the document for the purpose specified above and that any dissemination, distribution or copying of this document is strictly prohibited.

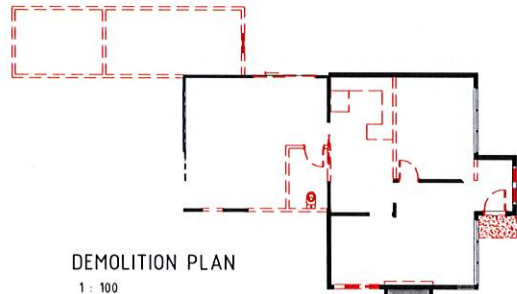
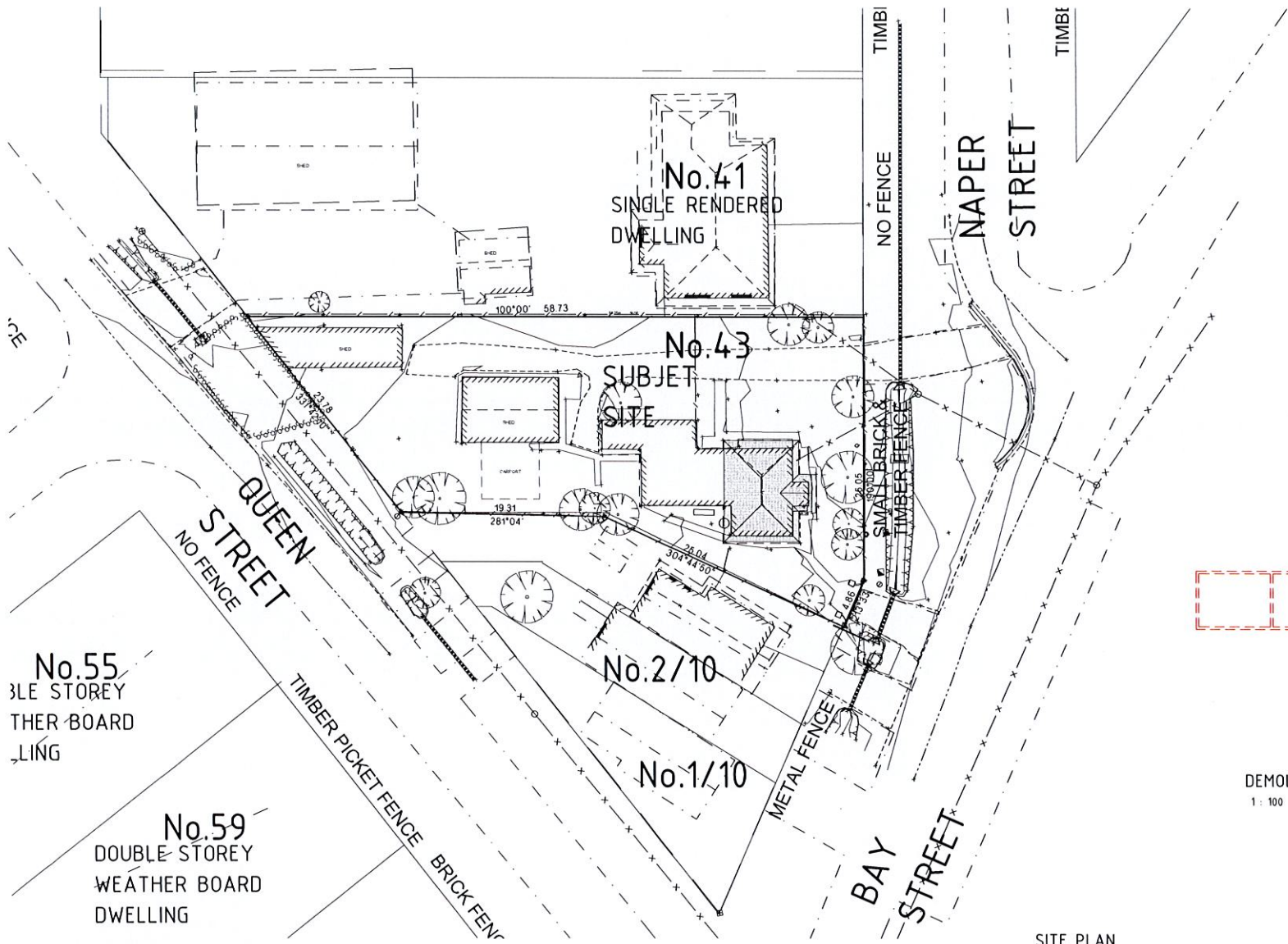

SITE PLAN  
1 : 200

CONCEPT 2  
COMPLETION

CONCEPT TO COMPLETION PTY LTD ABN 69 00 90 80 64  
1/22 A BEAULIEU ST, PORT ALBERT, VIC 3113  
PH: 08 9344 9033 FAX: 08 9344 9034  
EMAIL: info@concept2.com.au

ALL RIGHTS RESERVED. THIS WORK IS  
COPYRIGHT AND CANNOT BE  
REPRODUCED OR COPIED IN ANY FORM  
OR BY ANY MEANS (GRAPHIC,  
ELECTRONIC OR MECHANICAL,  
INCLUDING PHOTOCOPYING) WITHOUT  
THE WRITTEN PERMISSION OF  
CONCEPT TO COMPLETION PTY LTD.  
ANY LICENSE, EXPRESS OR IMPLIED, TO USE  
THIS DOCUMENT FOR ANY PURPOSE  
WHATSOEVER IS RESTRICTED TO THE  
TERMS OF THE AGREEMENT OR  
IMPLIED AGREEMENT WITH CONCEPT  
TO COMPLETION PTY LTD.

REVISIONS	
A. RESPONSE TO COUNCIL REF	28/11/23

PROJECT TITLE

PROPOSED TWO-UNIT DEVELOPMENT  
43 NAPIER STREET  
PORT ALBERT

For: DION STEVENSON & TRISH CURTIS

NORTH

DRAWING TITLE

Town Planning Drawing

EXG SITE PLAN

Scale: As indicated

© Copyright Concept to Completion P/L

DATE

1/12/2023 10:06:22 AM

DRAWN

DP

CHECKED

IL

CAD FILE

TP01

JOB

43 NAPIER STREET  
PORT ALBERT

SHEET

TP01



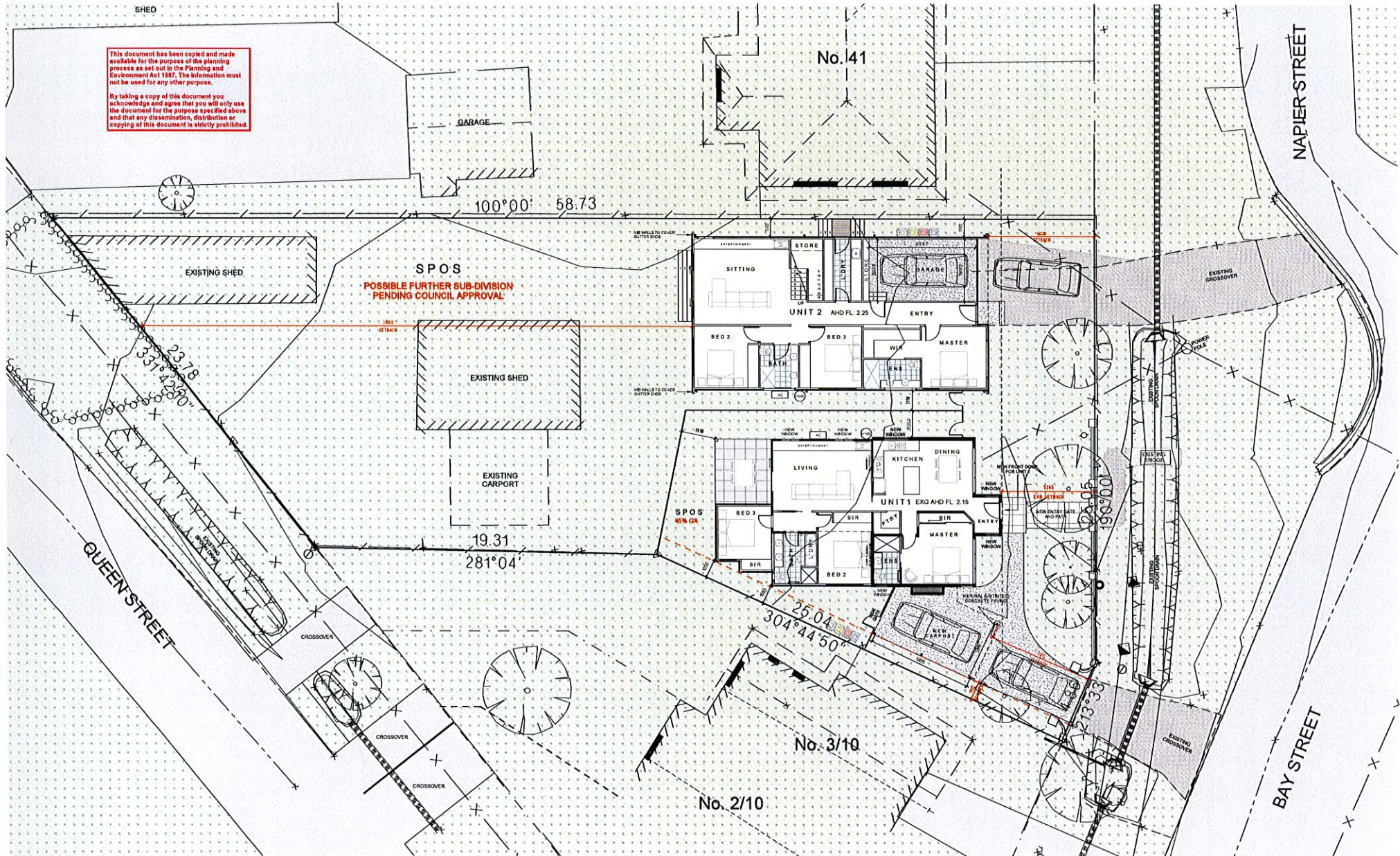

**CONCEPT 2**  
COMPLETION

CONCEPT TO COMPLETION PTY LTD ABN 69 100 801 803  
122 ARBURN STREET, GEORGETOWN VIC 3214  
PH (08) 8448 9081 MOB 0422 845 976  
EMAIL info@concept2.com.au

ALL RIGHTS RESERVED. THIS WORK IS  
COPYRIGHT AND CANNOT BE  
REPRODUCED OR COPIED IN ANY FORM  
OR BY ANY MEANS (GRAPHIC,  
ELECTRONIC OR MECHANICAL,  
INCLUDING PHOTOCOPYING) WITHOUT  
THE WRITTEN PERMISSION OF  
CONCEPT TO COMPLETION PTY LTD.  
LICENSEE EXPRESS OR IMPLIED. TO USE  
THIS DOCUMENT FOR ANY PURPOSE  
WITHOUT AGREEMENT IS RESTRICTED TO THE  
TERMS OF THE AGREEMENT OR  
IMPLIED AGREEMENT WITH CONCEPT  
TO COMPLETION PTY LTD.

REVISIONS

A. RESPONSE TO COUNCIL RFI

28/11/23 CT

PROJECT TITLE

PROPOSED TWO-UNIT DEVELOPMENT  
43 NAPIER STREET  
PORT ALBERT

For: DION STEVENSON & TRISH CURTIS

NORTH



DRAWING TITLE

Town Planning Drawing

GROUND FLOOR PLAN

Scale: 1 : 100

© Copyright Concept to Completion P/L

DATE 1/12/2023 10:06:23 AM

DRAWN JS  
CHECKED IL  
CAD FILE TP02  
JOB 43 NAPIER STREET  
PORT ALBERT  
SHEET TP02

A1



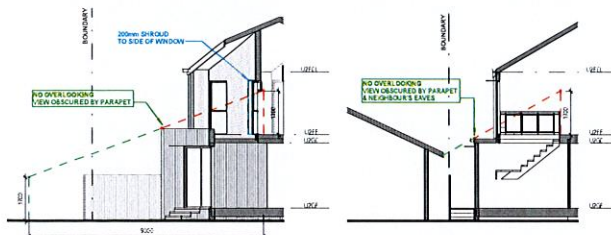

SIGHTLINE 2

1: 100

SIGHTLINE 3

1: 100

GARAGE

No. 41

NAPIER ST

QUEEN STREET

BAY ST

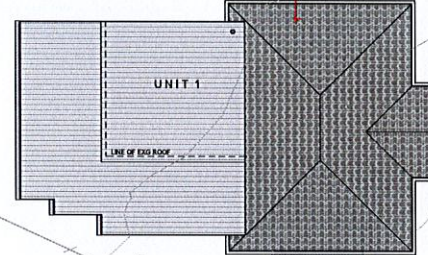
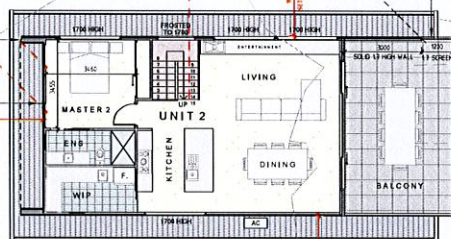

No. 3/10

No. 2/10

This document has been copied and made available for the purpose of the planning process as set out in the Planning and Environment Act 1987. The information must not be used for any other purpose.

By taking a copy of this document you acknowledge and agree that you will only use the document for the purpose specified above and that any dissemination, distribution or copying of this document is strictly prohibited.

CONCEPT 2  
COMPLETION

CONCEPT 2 COMPLETION PTY LTD ABN 68 00 901 804  
12/2 ADELAIDE ST, PORT ALBERT SA 5170  
PH: (08) 8444 1081 MOB: 0421 411 974  
EMAIL: info@concept2.com.au

ALL RIGHTS RESERVED. THIS WORK IS COPYRIGHTED AND CANNOT BE REPRODUCED OR COPIED IN ANY FORM OR BY ANY MEANS (GRAPHIC, ELECTRONIC OR MECHANICAL, INCLUDING PHOTOCOPYING) WITHOUT THE WRITTEN PERMISSION OF CONCEPT 2 COMPLETION PTY LTD. THIS DOCUMENT IS RESTRICTED TO THE TERMS OF THE AGREEMENT OR IMPLIED AGREEMENT WITH CONCEPT 2 COMPLETION PTY LTD.

REVISIONS		
A RESPONSE TO COUNCIL #1	28.11.23	CT

PROJECT TITLE  
PROPOSED TWO-UNIT DEVELOPMENT  
43 NAPIER STREET  
PORT ALBERT  
For: DION STEVENSON & TRISH CURTIS

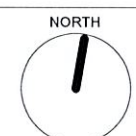

DRAWING TITLE  
Town Planning Drawing  
FIRST FLOOR PLAN  
Scale: 1: 100  
© Copyright Concept 2 Completion P/L

DATE 1/12/2023 10:06:23 AM  
DRAWN JS  
CHECKED IL  
CAD FILE TP03  
JOB 43 NAPIER STREET  
PORT ALBERT  
SHEET TP03

This document has been copied and made available for the purpose of the planning process as set out in the Planning and Government Act 1987. The information must not be used for any other purpose.

By taking a copy of this document you acknowledge and agree that you will only use the document for the purpose specified above and that any dissemination, distribution or copying of this document is strictly prohibited.

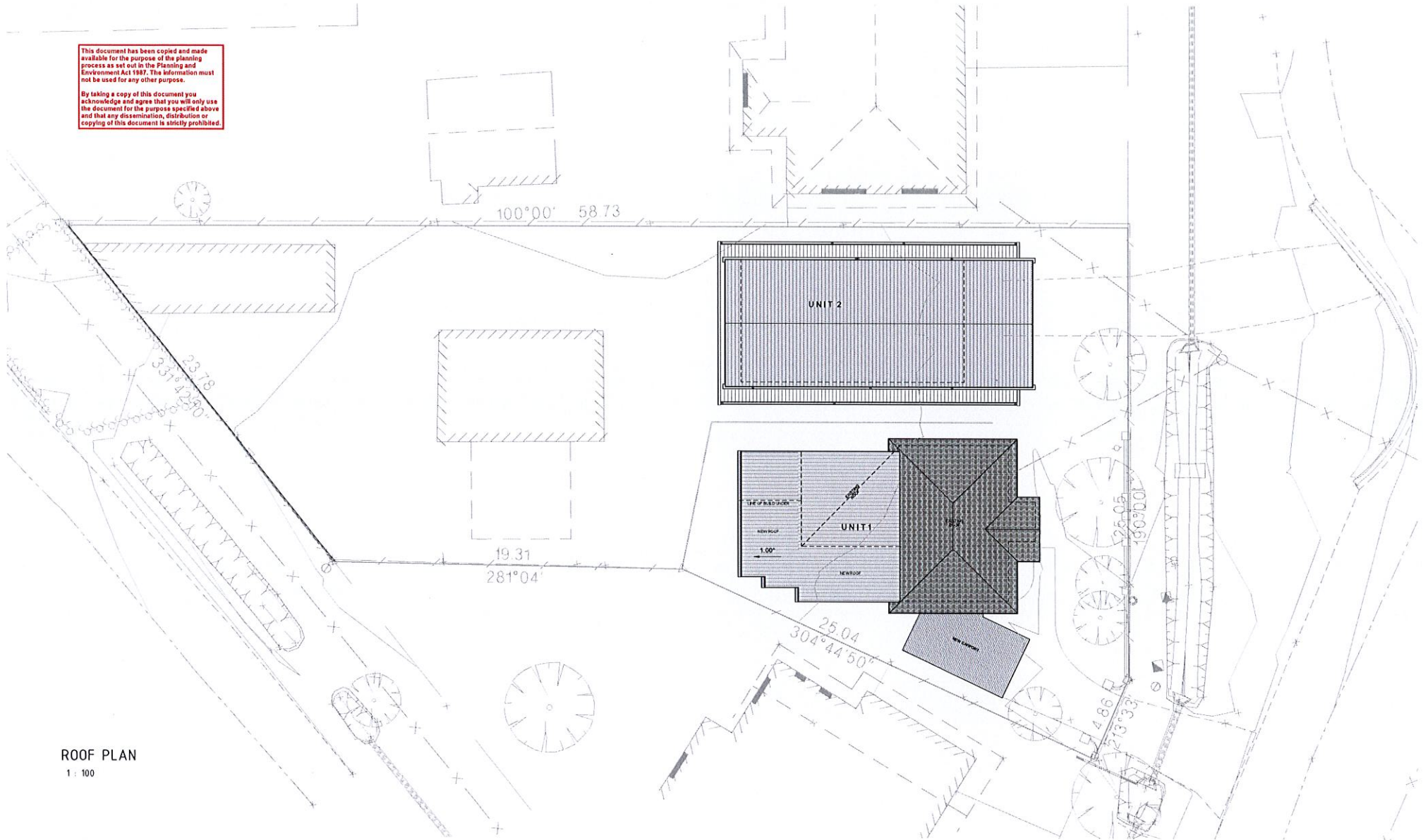

ROOF PLAN  
1 : 100

CONCEPT 2  
COMPLETION

CONCEPT TO COMPLETION P/L LTD ABN 68 08 001 864  
1/2 ABEALU/11 ST VERNON ST, 3113  
PH (08) 8544 0011 MOB 0422 841 058  
EMAIL [info@concept2.com.au](mailto:info@concept2.com.au)

ALL RIGHTS RESERVED. THIS WORK IS COPYRIGHTED AND CANNOT BE REPRODUCED OR COPIED IN ANY FORM OR BY ANY MEANS (GRAPHIC, ELECTRONIC OR MECHANICAL, INCLUDING PHOTOCOPYING) WITHOUT THE WRITTEN PERMISSION OF CONCEPT TO COMPLETION P/L. ANY LICENSE, EXPRESS OR IMPLIED, TO USE THE DOCUMENT FOR ANY PURPOSE WHATSOEVER IS RESTRICTED TO THE TERMS OF THE AGREEMENT OR IMPLIED AGREEMENT WITH CONCEPT TO COMPLETION P/L.

REVISIONS

A. RESPONSE TO COUNCIL REF

28/11/23

GT

PROJECT TITLE

PROPOSED TWO-UNIT DEVELOPMENT  
43 NAPIER STREET  
PORT ALBERT

For: DION STEVENSON & TRISH CURTIS

NORTH



DRAWING TITLE

Town Planning Drawing

ROOF PLAN

Scale: 1 : 100

© Copyright Concept to Completion P/L

DATE 1/12/2023 10:06:24 AM

DRAWN JS  
CHECKED IL  
CAD FILE TP04  
JOB 43 NAPIER STREET  
PORT ALBERT  
SHEET TP04



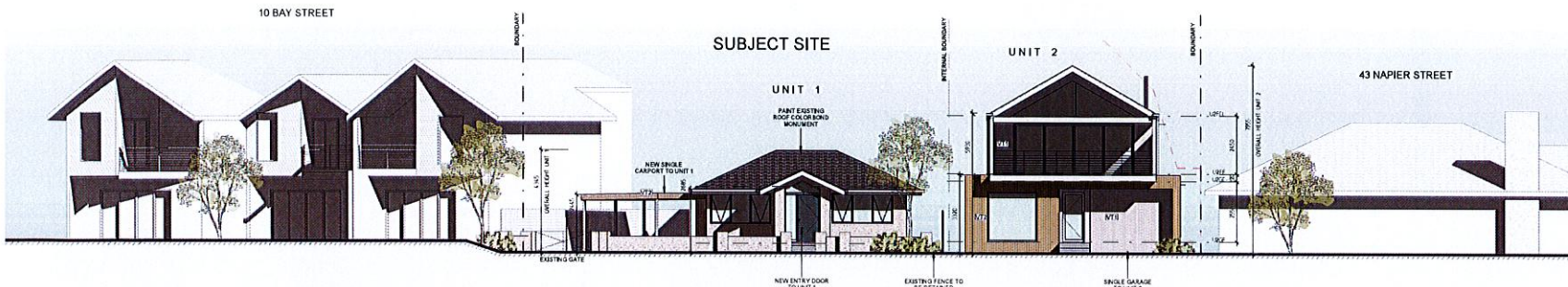

EAST ELEVATION - NAPIER ST STREETSCAPE

1 : 100

# MATERIALS AND FINISHES

- VT1 VERTICAL TIMBER BATTENS WEATHERED TIMBER FINISH
- VT2 VERTICAL TIMBER BATTENS LIGHT BROWN OR SIMILAR
- CD COMPOSITE DECKING BOARDS COLORBOND GULLY OR SIMILAR
- PAVING NATURAL (UNTINTED) CONCRETE
- CRUSHED ROCK DRIVEWAY LIGHT TAN
- SURFMIST - OR SIMILAR GUTTERS, DOWNPIPES, FASCIA, DOORS AND WINDOWS, FLASHING, CAPPING, RAILING AND EXTERNAL COLUMNS

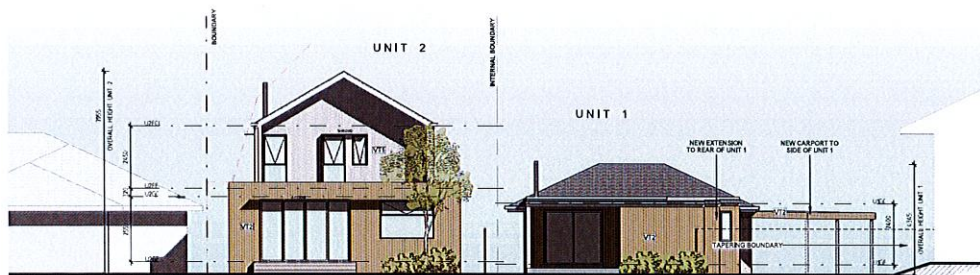

WEST ELEVATION

1 : 100

This document has been copied and made available for the purpose of the planning process as set out in the Planning and Environment Act 1987. The information must not be used for any other purpose.

By taking a copy of this document you acknowledge and agree that you will only use the document for the purpose specified above and that any dissemination, distribution or copying of this document is strictly prohibited.

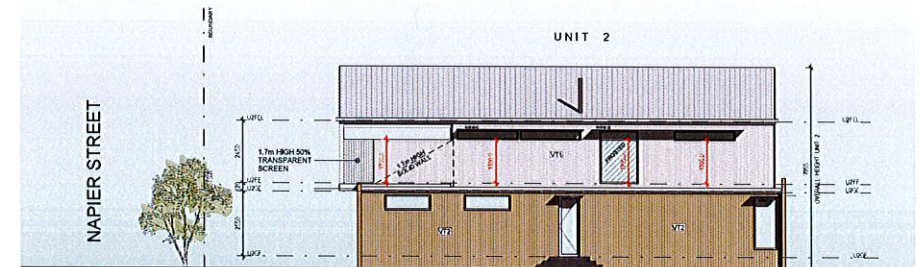

NORTH ELEVATION

1 : 100

CONCEPT 2  
COMPLETION

CONCEPT 2 COMPLETION PTY LTD ABN 28 101 901 904  
102 ABERNETHY STREET, PORT ALBERT VIC 3113  
PH (08) 8344 1931 MOB 0622 834 904  
EMAIL info@concept2.com.au

ALL RIGHTS RESERVED. THIS WORK IS COPYRIGHTED AND CANNOT BE REPRODUCED OR COPIED IN ANY FORM OR BY ANY MEANS (GRAPHIC, ELECTRONIC OR MECHANICAL, INCLUDING PHOTOCOPYING) WITHOUT THE WRITTEN PERMISSION OF CONCEPT 2 COMPLETION PTY LTD. ANY LICENSE, EXPRESS OR IMPLIED, TO USE THE DOCUMENT FOR ANY PURPOSE WHATSOEVER IS RESTRICTED TO THE TERMS OF THE AGREEMENT OR IMPLIED AGREEMENT WITH CONCEPT 2 COMPLETION PTY LTD.

REVISIONS		
1	RESPONSE TO COUNCIL RJ1	28.11.23 CT

PROJECT TITLE  
PROPOSED TWO-UNIT DEVELOPMENT  
43 NAPIER STREET  
PORT ALBERT  
For: DION STEVENSON & TRISH CURTIS

DRAWING TITLE Town Planning Drawing

ELEVATIONS

Scale: As indicated

© Copyright Concept 2 Completion P/L

DATE 1/12/2023 10:06:27 AM  
DRAWN DP  
CHECKED IL  
CAD FILE TP05  
JOB 43 NAPIER STREET  
PORT ALBERT  
SHEET TP05

A1



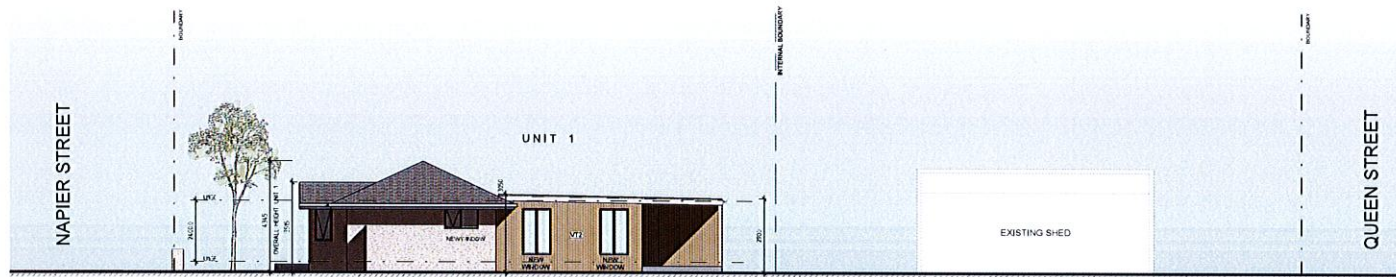

INTERNAL ELEVATION NORTH

1 : 100

MATERIALS AND FINISHES

- VT1 VERTICAL TIMBER BATTENS  
WEATHERED TIMBER FINISH
- VT2 VERTICAL TIMBER BATTENS  
LIGHT BROWN OR SIMILAR
- CD COMPOSITE DECKING BOARDS  
COLORBOND 'SALLY' OR SIMILAR
- PAVING  
NATURAL (UNPAINTED) CONCRETE
- CRUSHED ROCK DRIVEWAY  
LIGHT TAN
- SURFMIST - OR SIMILAR  
GUTTERS, DOWNPIPES, FASCIAS, DOORS  
AND WINDOWS, FLASHING, CARPENTRY,  
RAILING AND EXTERNAL COLUMNS

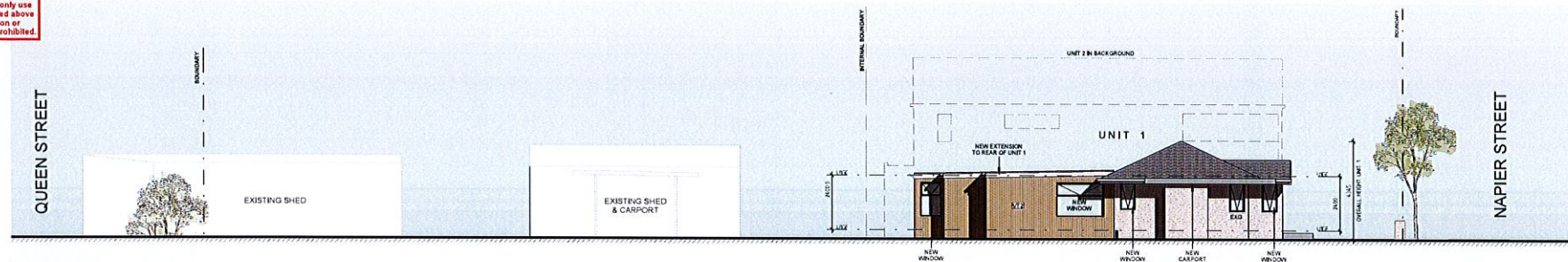

SOUTH ELEVATION

1 : 100

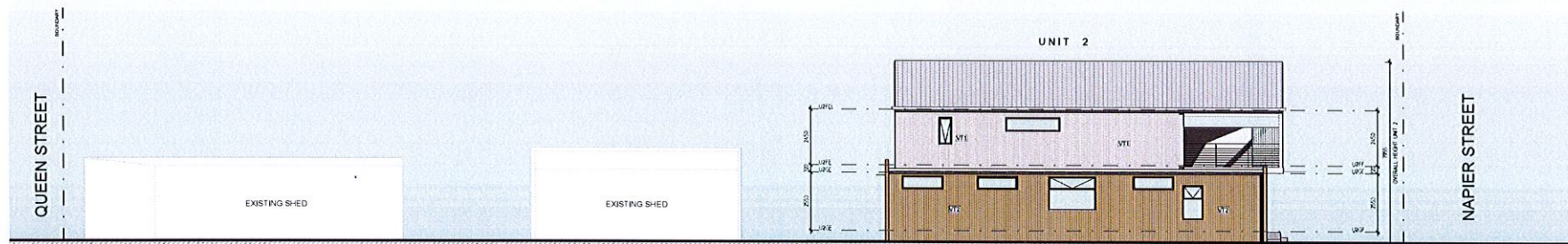

INTERNAL ELEVATION SOUTH

1 : 100

CONCEPT 2  
COMPLETION

CONCEPT TO COMPLETION PTX LTD ABN 59 008 901 861  
170 A BEALING ST VERANDA, VIC 3113  
PH (03) 8944 9084 MOB 0422 814 908  
EMAIL info@concept2.com.au

ALL RIGHTS RESERVED. THIS WORK IS  
COPYRIGHT AND CANNOT BE  
REPRODUCED OR COPIED IN ANY FORM  
OR BY ANY MEANS (GRAPHIC,  
ELECTRONIC OR MECHANICAL,  
INCLUDING PHOTOCOPYING) WITHOUT  
THE WRITTEN PERMISSION OF  
CONCEPT TO COMPLETION PTX. ANY  
LICENSE, EXPRESS OR IMPLIED, TO USE  
THE DOCUMENT FOR ANY PURPOSE  
WHATSOEVER IS RESTRICTED TO THE  
TERMS OF THE AGREEMENT OR  
IMPLIED AGREEMENT WITH CONCEPT  
TO COMPLETION PTX.

REVISIONS

A. RESPONSE TO COUNCIL REF

28.11.23 DT

PROJECT TITLE

PROPOSED TWO-UNIT DEVELOPMENT  
43 NAPIER STREET  
PORT ALBERT

For: DION STEVENSON & TRISH CURTIS

DRAWING TITLE

Town Planning Drawing

ELEVATIONS PG 2

Scale: As indicated

© Copyright Concept to Completion P/L

DATE 1/12/2023 10:06:31 AM

DRAWN DP  
CHECKED IL  
CAD FILE TP06  
JOB 43 NAPIER STREET  
PORT ALBERT  
SHEET TP06



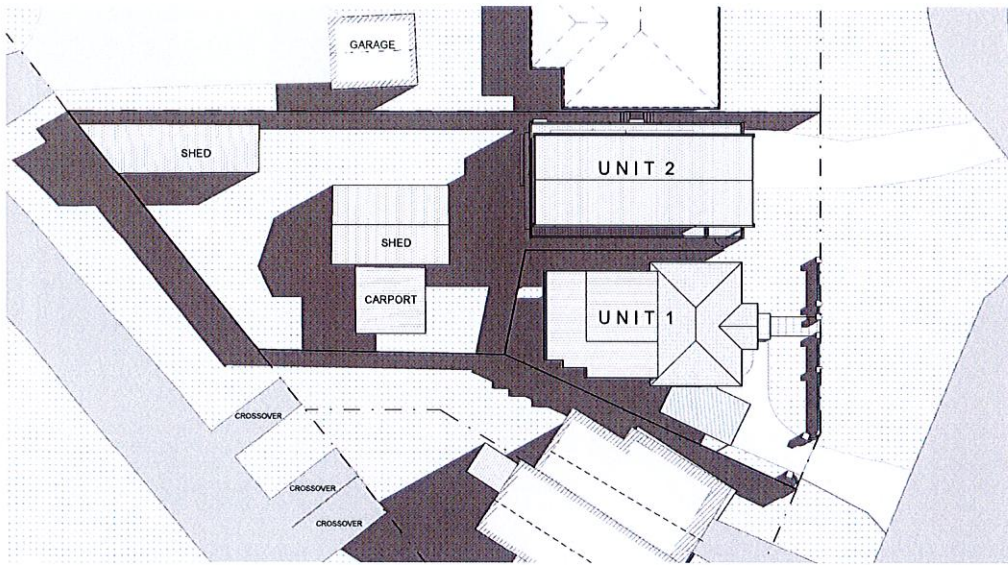

SHADOW 9AM  
1 : 200

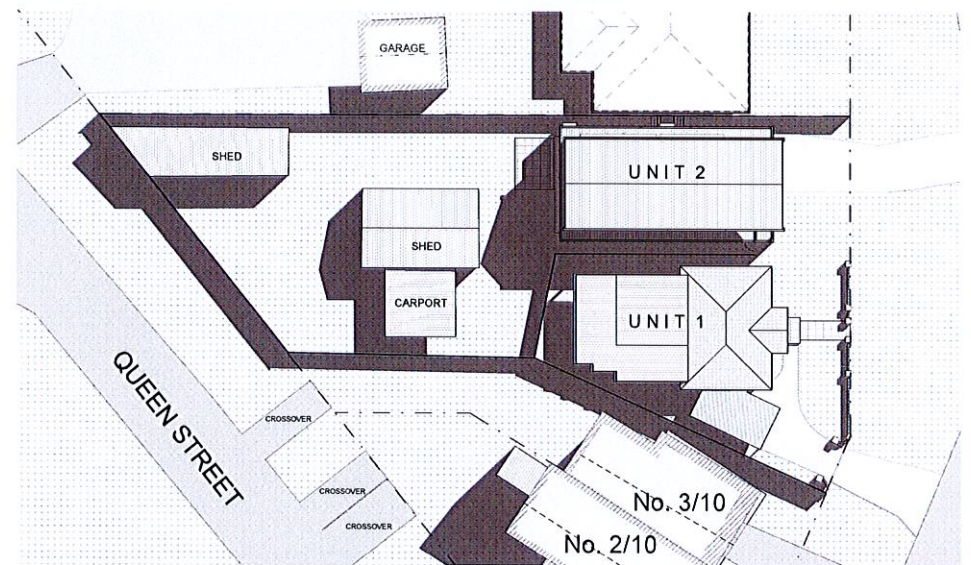

SHADOW 10AM  
1 : 200

This document has been copied and made available for the purpose of the planning process as set out in the Planning and Environment Act 1987. The information must not be used for any other purpose.

By taking a copy of this document you acknowledge and agree that you will only use the document for the purpose specified above and that any dissemination, distribution or copying of this document is strictly prohibited.

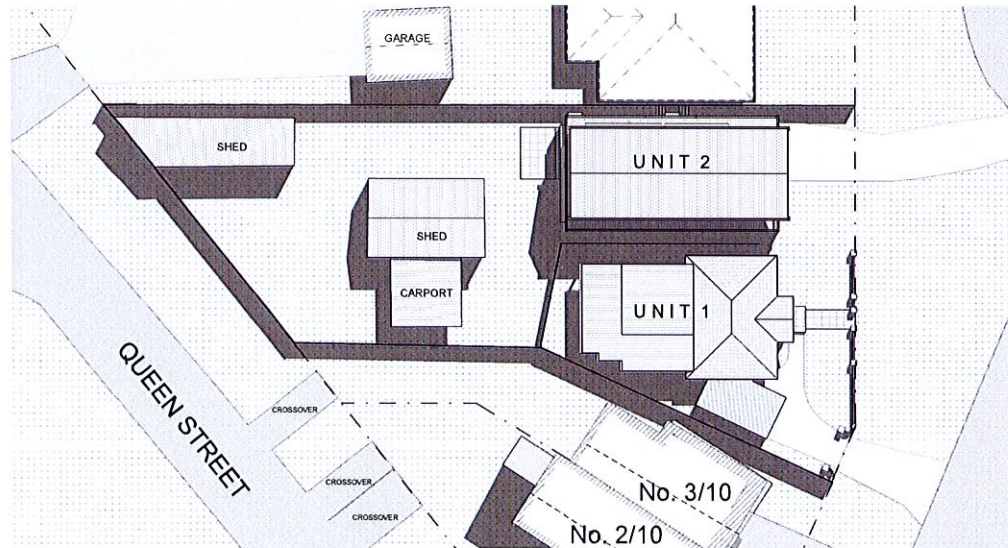

SHADOW 11AM  
1 : 200

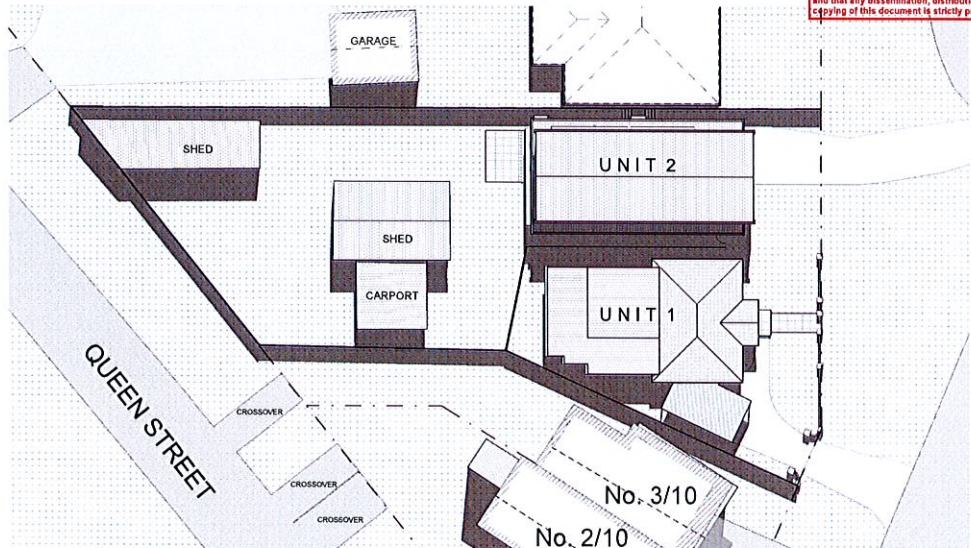

SHADOW 12PM  
1 : 200

**CONCEPT 2**  
COMPLETION

CONCEPT TO COMPLETION PTY LTD ABN 58 009 901 904  
12 A BEAUMONT STREET SUITE 1, B-2113  
PH (08) 8544 1053 MOBILE 082 844 978  
EMAIL [info@concept2.com.au](mailto:info@concept2.com.au)

ALL RIGHTS RESERVED. THIS WORK IS COPYRIGHTED AND CANNOT BE REPRODUCED OR COPIED IN ANY FORM OR BY ANY MEANS (GRAPHIC, ELECTRONIC OR MECHANICAL, INCLUDING PHOTOCOPYING) WITHOUT THE WRITTEN PERMISSION OF CONCEPT TO COMPLETION PTY LTD. ANY LICENSE, EXPRESS OR IMPLIED, TO USE THE DOCUMENT FOR ANY PURPOSE WHATSOEVER IS RESTRICTED TO THE TERMS OF THE AGREEMENT OR IMPLIED AGREEMENT WITH CONCEPT TO COMPLETION PTY LTD.

#### REVISIONS

A RESPONSE TO COUNCIL R1

28.11.23 CT

#### PROJECT TITLE

PROPOSED TWO-UNIT DEVELOPMENT  
43 NAPIER STREET  
PORT ALBERT

For: DION STEVENSON & TRISH CURTIS

NORTH



#### DRAWING TITLE

Town Planning Drawing

SHADOW 9AM-12PM  
22 SEPTEMBER

Scale: 1 : 200

© Copyright Concept to Completion P/L

DATE 1/12/2023 10:06:35 AM

DRAWN JS  
CHECKED IL  
CAD FILE TP07  
JOB 43 NAPIER STREET  
PORT ALBERT  
SHEET TP07

A1



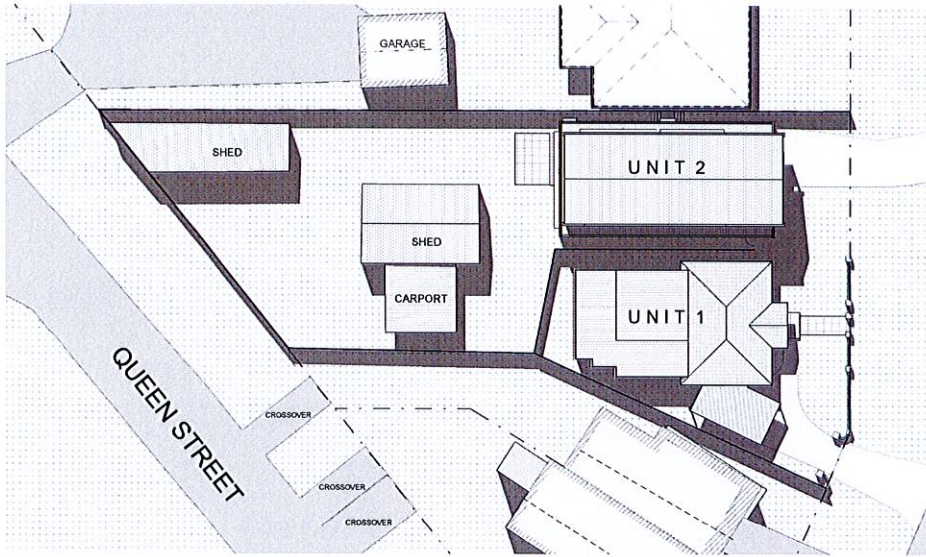

SHADOW 1PM  
1 : 200

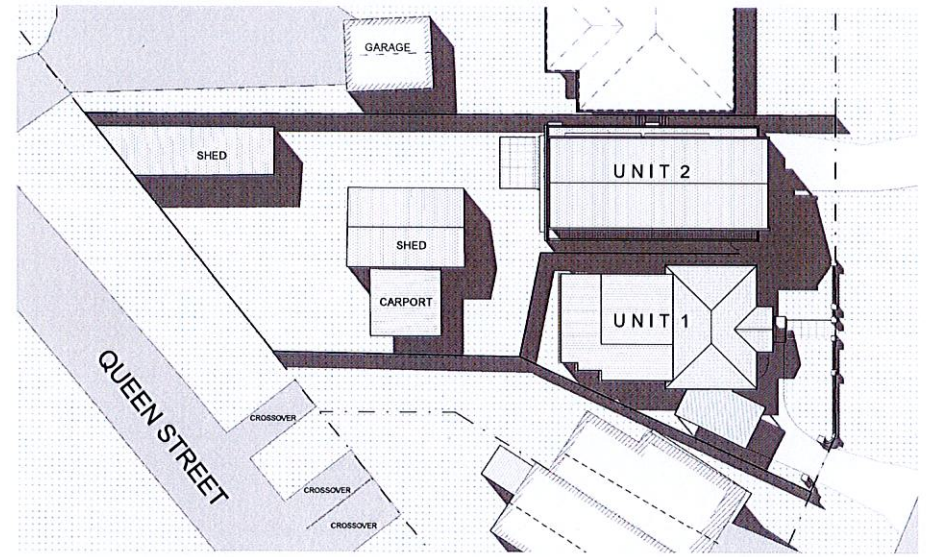

SHADOW 2PM  
1 : 200

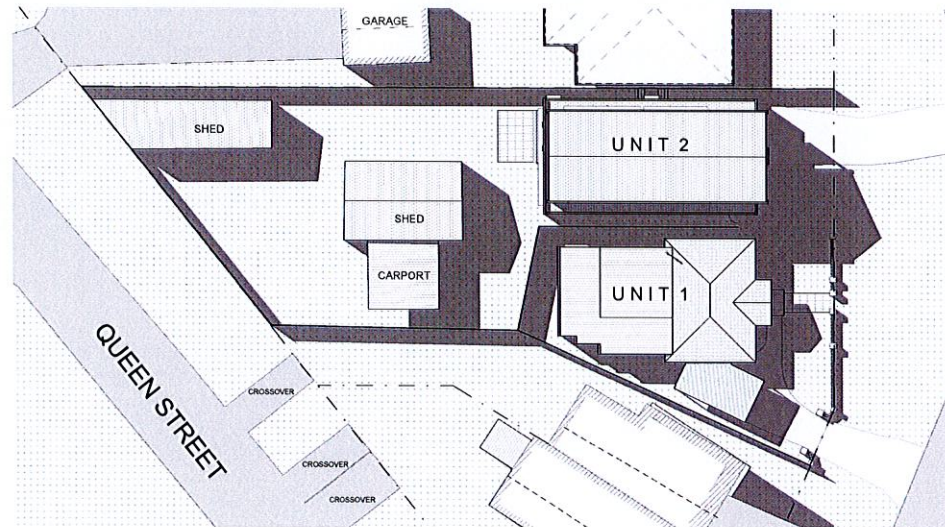

SHADOW 3PM  
1 : 200

This document has been copied and made available for the purpose of the planning process as set out in the Planning and Environment Act 1987. The information must not be used for any other purpose.  
By taking a copy of this document you acknowledge and agree that you will only use the document for the purpose specified above and that any dissemination, distribution or copying of this document is strictly prohibited.

**CONCEPT 2**  
COMPLETION

CONCEPT TO COMPLETION PTY LTD ABN 69 103 801 816  
1/2 ABERNETHY ST VERNICORP VIC 3103  
PH (03) 8938 0081 MOB 0422 833 958  
EMAIL [info@ct2c.com.au](mailto:info@ct2c.com.au)

ALL RIGHTS RESERVED. THIS WORK IS COPYRIGHT AND CANNOT BE REPRODUCED OR COPIED IN ANY FORM OR BY ANY MEANS (GRAPHIC, ELECTRONIC OR MECHANICAL, INCLUDING PHOTOCOPYING) WITHOUT THE WRITTEN PERMISSION OF CONCEPT TO COMPLETION PTY LTD. ANY LICENSE, EXPRESS OR IMPLIED, TO USE THE DOCUMENT FOR ANY PURPOSE WHATSOEVER IS RESTRICTED TO THE TERMS OF THE AGREEMENT OR IMPLIED AGREEMENT WITH CONCEPT TO COMPLETION PTY LTD.

REVISIONS

A	RESPONSE TO COUNCIL REF	28.11.23	CT

PROJECT TITLE

PROPOSED TWO-UNIT DEVELOPMENT  
43 NAPIER STREET  
PORT ALBERT

For: DION STEVENSON & TRISH CURTIS

NORTH



DRAWING TITLE

Town Planning Drawing

SHADOWS 1PM-3PM  
22 SEPTEMBER

Scale: 1 : 200

© Copyright Concept To Completion P/L

A1

DATE 1/12/2023 10:06:38 AM

DRAWN JS  
CHECKED IL  
CAD FILE TP08  
JOB 43 NAPIER STREET  
PORT ALBERT  
SHEET TP08



This document has been copied and made available for the purpose of the planning process as set out in the Planning and Environment Act 1987. The information must not be used for any other purpose.

By taking a copy of this document you acknowledge and agree that you will only use the document for the purpose specified above and that any dissemination, distribution or copying of this document is strictly prohibited.

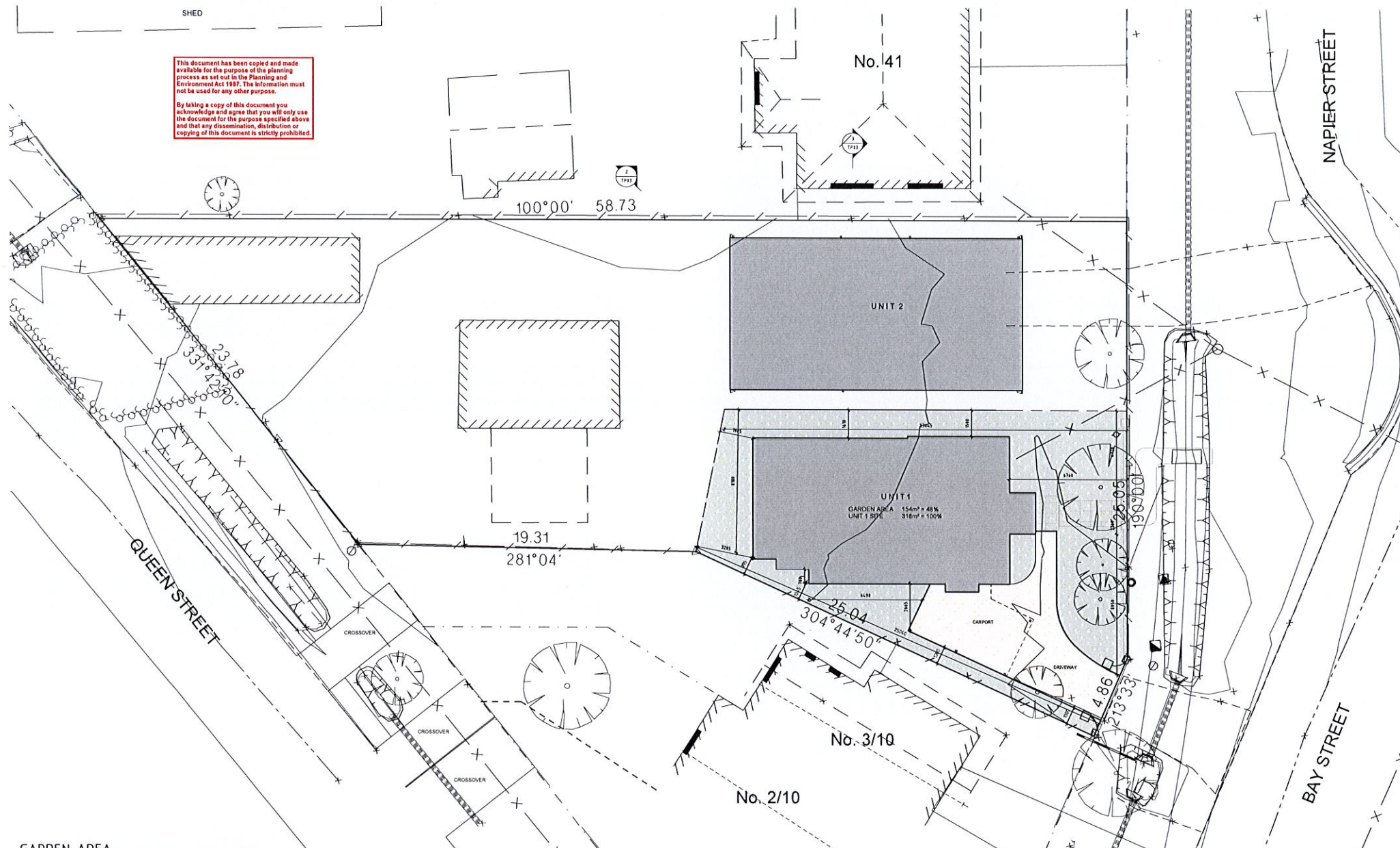

1 : 100

**CONCEPT 2**  
COMPLETION

CONCEPT TO COMPLETION PTY LTD ABN 59 103 301 564  
1/2 A BEAUMONT ST VERMONT, VIC 3113  
PH: (03) 8848 0064 MOB: 0422 841 958  
EMAIL: [lan@2cd.com.au](mailto:lan@2cd.com.au)

ALL RIGHTS RESERVED. THIS WORK IS  
COPYRIGHT AND CANNOT BE  
REPRODUCED OR COPIED IN ANY FORM  
OR BY ANY MEANS (GRAPHIC,  
ELECTRONIC OR MECHANICAL,  
INCLUDING PHOTOCOPYING) WITHOUT  
THE WRITTEN PERMISSION OF  
CONCEPT TO COMPLETION P.L. ANY  
LICENSE, EXPRESS OR IMPLIED, TO USE  
THE DOCUMENT FOR ANY PURPOSE  
WHATSOEVER IS RESTRICTED TO THE  
TERMS OF THE AGREEMENT OR  
IMPLIED AGREEMENT WITH CONCEPT  
TO COMPLETION P.L.

[illegible]

PROJECT TITLE  
PROPOSED TWO-UNIT DEVELOPMENT  
43 NAPIER STREET  
PORT ALBERT

For: DION STEVENSON & TRISH CURTIS



DRAWING TITLE	Town Planning Drawing
---------------	-----------------------

GARDEN AREA

**Scale: 1 : 100**

© Copyright Concept to Completion P/L

DATE	1/12/2023 10:06:38 AM
------	-----------------------

DRAWN JS  
CHECKED IL  
CAD FILE TP09  
JOB 43 NAPIER STREET  
PORT ALBERT  
SHEET TP09





37 NAPIER ST  
W1 - 1.3:1  
W2 (CENTRE LITE) - 1:1 SQUARE  
W3 - 1.3:1

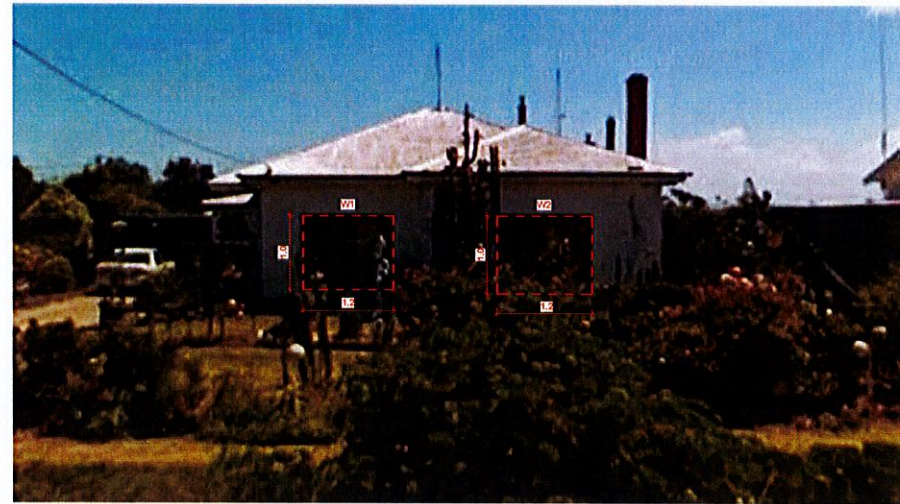

39 NAPIER ST  
W1 - 1.2:1  
W2 - 1.2:1

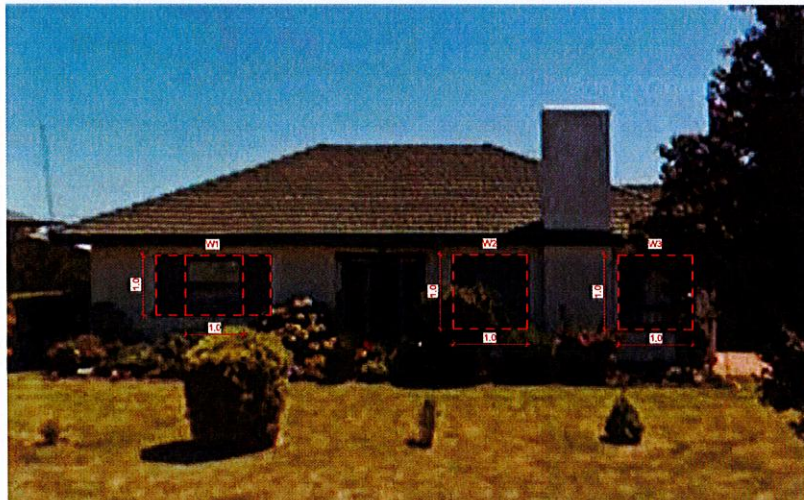

41 NAPIER ST  
W1 (CENTRE LITE) - 1:1 SQUARE  
W2 - 1:1 SQUARE  
W3 - 1:1 SQUARE



43 NAPIER ST (EXISTING HOUSE ON SUBJECT SITE)  
W1 (CENTRE LITE) - 1:1 SQUARE  
W2 - 1.5:1  
W3 (CENTRE LITE) - 1:1 SQUARE

6 OUT OF 11 WINDOWS  
ARE EITHER SQUARE OR  
FEATURE A SQUARE  
SHAPED LITE.  
THE PROPOSED WINDOW  
ON THE FRONT FACADE  
REFERENCES THIS  
EXISTING CHARACTER.

This document has been copied and made available for the purpose of the planning process as set out in the Planning and Environment Act 1987. The information must not be used for any other purpose.  
By taking a copy of this document you acknowledge and agree that you will only use the document for the purpose specified above and that any dissemination, distribution or copying of this document is strictly prohibited.

CONCEPT 2  
COMPLETION

CONCEPT TO COMPLETION - PTY LTD ABN 58 103 911 801  
1/2 A BEAUFORT ST VERMONT VIC 3108  
PH (03) 8848 0551 FAX (03) 8842 833 958  
EMAIL info@concept2.com.au

ALL RIGHTS RESERVED. THIS WORK IS  
COPYRIGHT AND CANNOT BE  
REPRODUCED OR COPIED IN ANY FORM  
OR BY ANY MEANS (GRAPHIC,  
ELECTRONIC OR MECHANICAL,  
INCLUDING PHOTOCOPYING) WITHOUT  
THE WRITTEN PERMISSION OF  
CONCEPT TO COMPLETION PTY LTD.  
ANY LICENSE, EXPRESS OR IMPLIED, TO USE  
THIS DOCUMENT FOR ANY PURPOSE  
WHATSOEVER IS RESTRICTED TO THE  
TERMS OF THE AGREEMENT OR  
IMPLIED AGREEMENT WITH CONCEPT  
TO COMPLETION PTY LTD.

#### REVISIONS

A	RESPONSE TO CONSULTATION	28/11/23	ST

#### PROJECT TITLE

PROPOSED TWO-UNIT DEVELOPMENT  
43 NAPIER STREET  
PORT ALBERT

For: DION STEVENSON & TRISH CURTIS

#### DRAWING TITLE

Town Planning Drawing

NEIGHBOURING WINDOWS  
STUDY

Scale:

© Copyright Concept to Completion P/L

DATE 1/12/2023 10:06:39 AM

DRAWN Author  
CHECKED Approver  
CAD FILE TP10  
JOB 43 NAPIER STREET  
PORT ALBERT  
SHEET TP10

A1