

This document has been copied and made available for the purpose of the planning process as set out in the Planning and Environment Act 1987. The information must not be used for any other purpose.

By taking a copy of this document you acknowledge and agree that you will only use the document for the purpose specified above and that any dissemination, distribution or copying of this document is strictly prohibited.

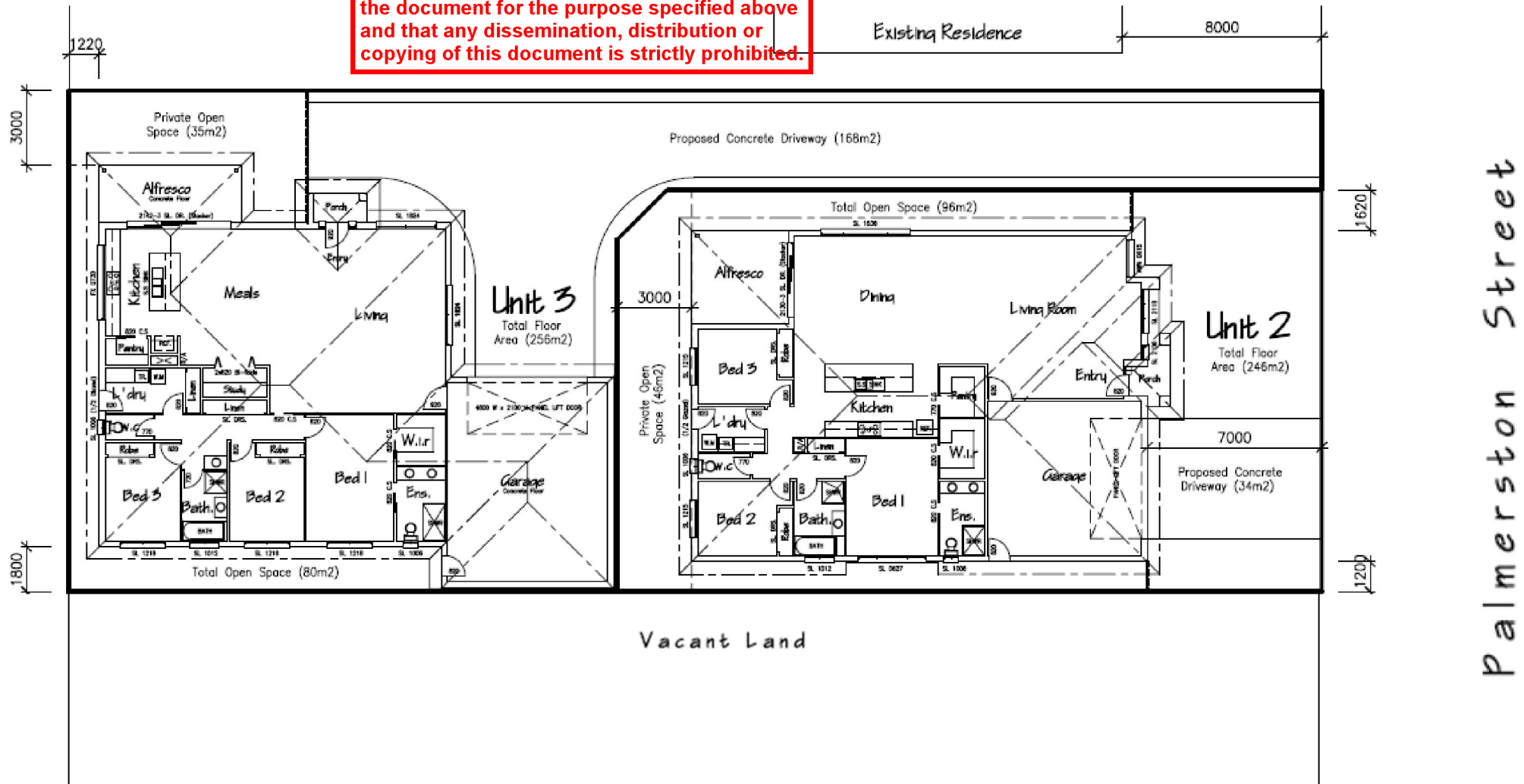

Unit 2

4

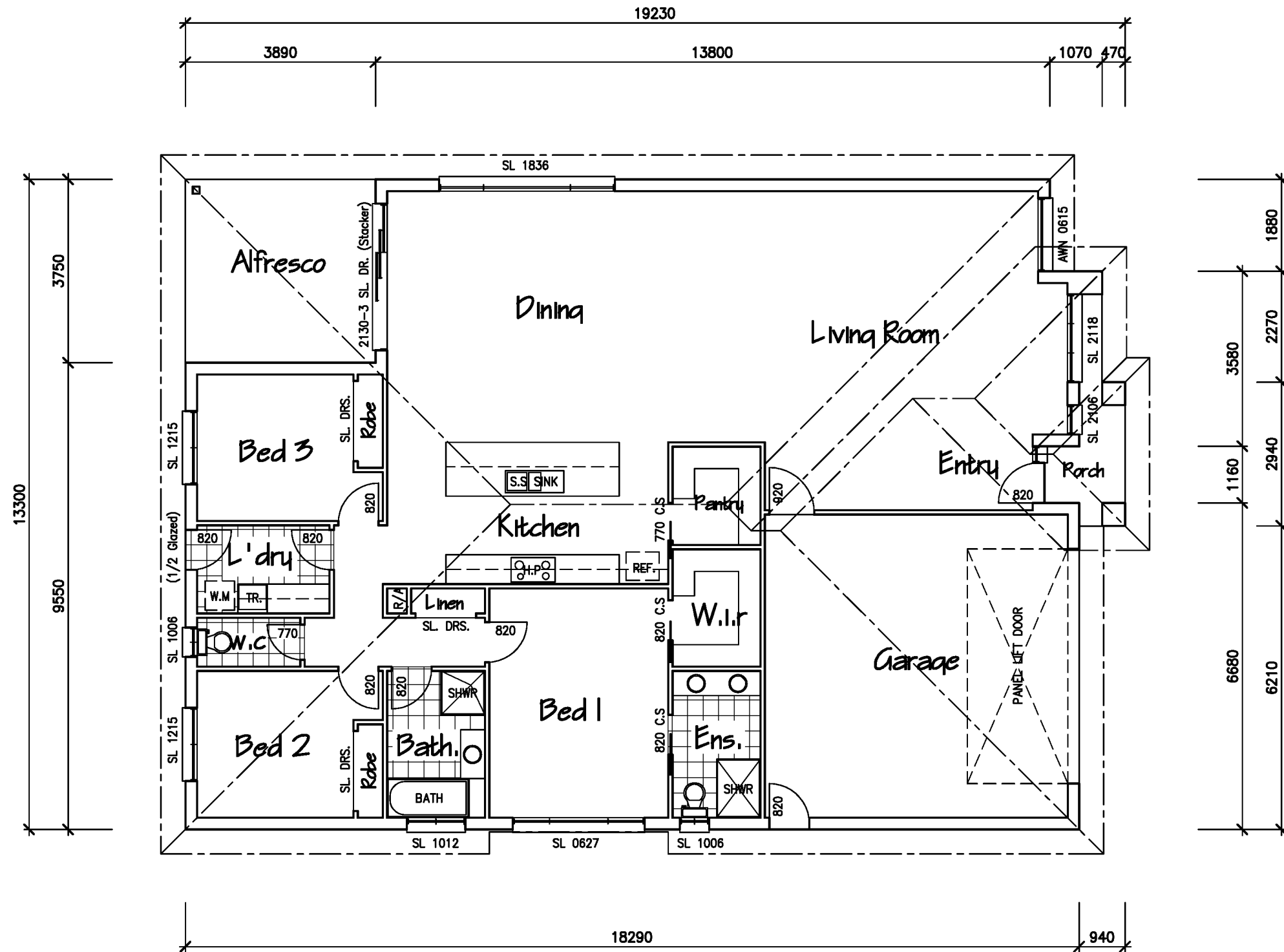

Unit 2 - Floor Plan 1:100

This document has been copied and made available for the purpose of the planning process as set out in the Planning and Environment Act 1987. The information must not be used for any other purpose.

By taking a copy of this document you acknowledge and agree that you will only use the document for the purpose specified above and that any dissemination, distribution or copying of this document is strictly prohibited.

Area Calculation

Residence: 185.14 Sqm (19.93 Sq's)
 Garage: 41.58 Sqm (4.47 Sq's)
 Alfresco: 14.59 Sqm (1.57 Sq's)
 Porch: 4.65 Sqm (0.50 Sq's)
 Total: 245.96 Sqm (26.47 Sq's)



North Elevation 1:100



West Elevation 1:100



East Elevation 1:100

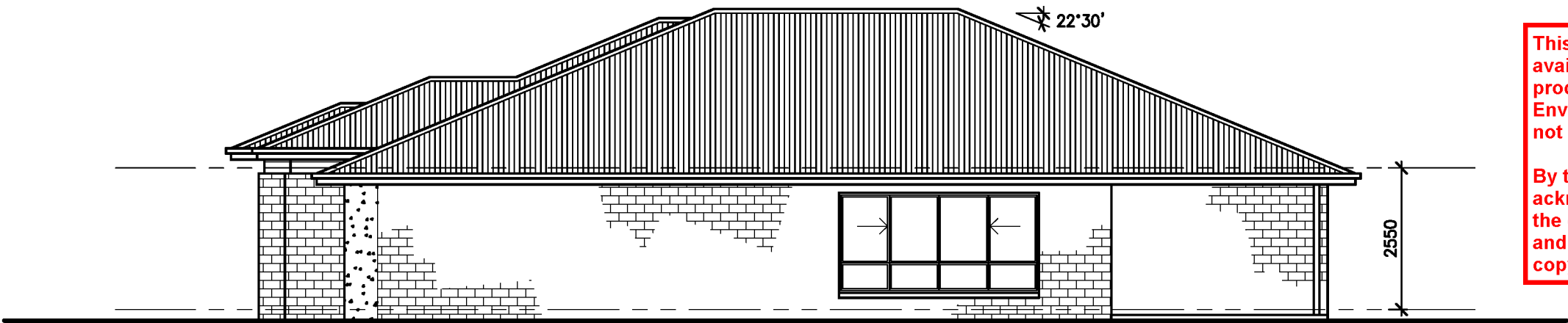

North Elevation 1:100

This document has been copied and made available for the purpose of the planning process as set out in the Planning and Environment Act 1987. The information must not be used for any other purpose.

By taking a copy of this document you acknowledge and agree that you will only use the document for the purpose specified above and that any dissemination, distribution or copying of this document is strictly prohibited.

6

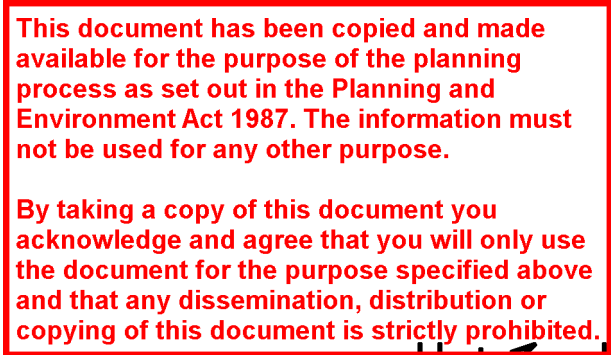

Area Calculation

Residence: 182.94 Sqm (19.69 Sq's)
Garage: 56.64 Sqm (6.10 Sq's)
Alfresco: 13.17 Sqm (1.42 Sq's)
Porch: 2.88 Sqm (0.31 Sq's)
Total: 255.63 Sqm (27.52 Sq's)

Unit 3

7



North Elevation 1:100



East Elevation 1:100



West Elevation 1:100



South Elevation 1:100

This document has been copied and made available for the purpose of the planning process as set out in the Planning and Environment Act 1987. The information must not be used for any other purpose.

By taking a copy of this document you acknowledge and agree that you will only use the document for the purpose specified above and that any dissemination, distribution or copying of this document is strictly prohibited.

PARISH & TOWNSHIP OF SALE
SECTION 20
CROWN ALLOTMENT 7 (PART)

LAST PLAN REF: TP 402396S (LOT 2)
TITLE REF: VOL. 6673 FOL. 430
ADDRESS: 47 PALMERSTON STREET, SALE, VIC. 3850

PLAN OF PROPOSED SUBDIVISION

