

direct line (01926) 41 0410  
fax (01926) 41 8616  
email [cliftonupondunsmoretcs@warwickshire.gov.uk](mailto:cliftonupondunsmoretcs@warwickshire.gov.uk)  
your ref  
my ref 9.2-C213-002



#### Design Services

Warwickshire County Council  
Communities  
Shire Hall Post Room  
WARWICK  
CV34 4SP

**Residents / Businesses**  
Clifton upon Dunsmore  
Rugby

[www.warwickshire.gov.uk](http://www.warwickshire.gov.uk)

17<sup>th</sup> July 2018

Dear Resident,

#### **Advance Notice of Highway Works - Clifton upon Dunsmore Village Traffic Calming scheme**

I am writing to inform you of planned highway works in connection with the above scheme which are due to commence on **Monday 23<sup>rd</sup> July 2018**.

The extents and locations of the works are shown on the attached drawing. There will also be some complementary works to provide 7.5 tonne weight restriction signs at a number of locations on surrounding roads.

#### How long will the works take to complete?

The works are expected to be complete by the end of August.

#### Who will be carrying out the works?

The works will be managed and overseen by Warwickshire County Council's Highways Partner Contractor – Balfour Beatty Living Places, who will be using a number of specialist sub-contractors to undertake the works.

#### Will there be any access & traffic restrictions during the works?

While every effort will be made to keep the disruption to a minimum during the works, there will be some disruption and inconvenience. Carrying out the works in phases and over the school summer holiday period when traffic levels are reduced will help to limit the impact of the works. Also, working times on busier roads will be restricted to avoid the peak traffic times in the morning and evening.

There will be need to put in place temporary traffic lights or other similar traffic management system to safely control the movement of traffic around the works. The majority of works will be undertaken Monday to Friday between the hours 9.00am and 4.00pm, although it may be necessary to carry out some works outside these times or at weekends.



FS 26655

Reviewed 25 June 2018  
Updated 25 June 2018

*Working for  
Warwickshire*

QF 017 Issue 02

There will also be a number of temporary road closures, these will be of short duration (1 or 2 days) and will be daytime closures only. The timing of road closures will be largely dependent upon progress, all closures will be signed on street in advance of the works. During the closures through traffic will be diverted via alternative signed diversion routes, access for local residents and visitors will be maintained at all times.

Who should you contact if you have further questions about the highway works?

If you have any queries about the works while they are in progress, please contact Chris Hornsey at Balfour Beatty on 07837 319243, or the County Council's Customer Services Team on 01926 412515 (8:00am-6:30pm Monday to Friday and 9:00am-1:00pm on Saturdays).

The County Council apologises in advance for any inconvenience these works may cause and will do its best to ensure that road users have the information they need to plan their journeys to avoid delays and disruption.

Can I take the opportunity to thank you in advance for your cooperation during these important highway improvement works.

Yours faithfully,



Chris Morton  
Team Leader – Highway Design Projects Team

NOTES

REV/DRN AMENDMENT DATE



Design Services  
Communities  
Shire Hall Post Room  
Warwick  
CV34 4SP  
Tel: 01926 410410  
Web: www.warwickshire.gov.uk



FS 26655

C:\Design\Projects\2021\300203 Drawings\3-01 AutoCAD\9 2-C213--002-015.dwg

PROJECT

C213 - Main Street  
Clifton-on-Dunsmore

TITLE

Proposed Traffic Calming Feature  
Purpose of Drawing: Information

Disc	AA	CM	CM	App'd	CM
Date	15-07-18	Date	18-07-18	Date	18-07-18

Status  
Approved (Level 3)

Scale  
Not To Scale  
Sheet size  
A4

DRG. NO.  
9.2-C213--002-015  
Rev. -

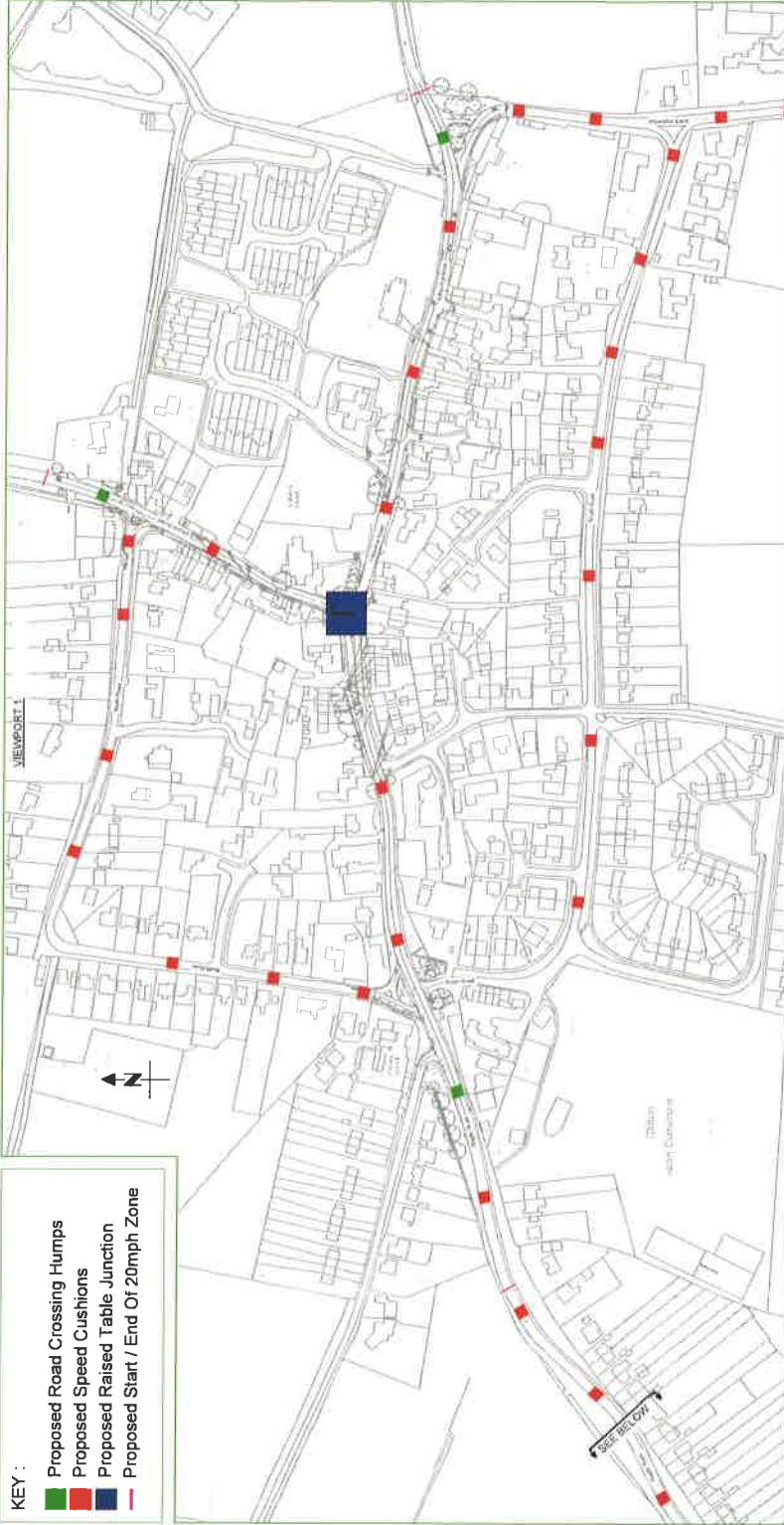

- KEY :
- Proposed Road Crossing Humps
  - Proposed Speed Cushions
  - Proposed Raised Table Junction
  - Proposed Start / End Of 20mph Zone

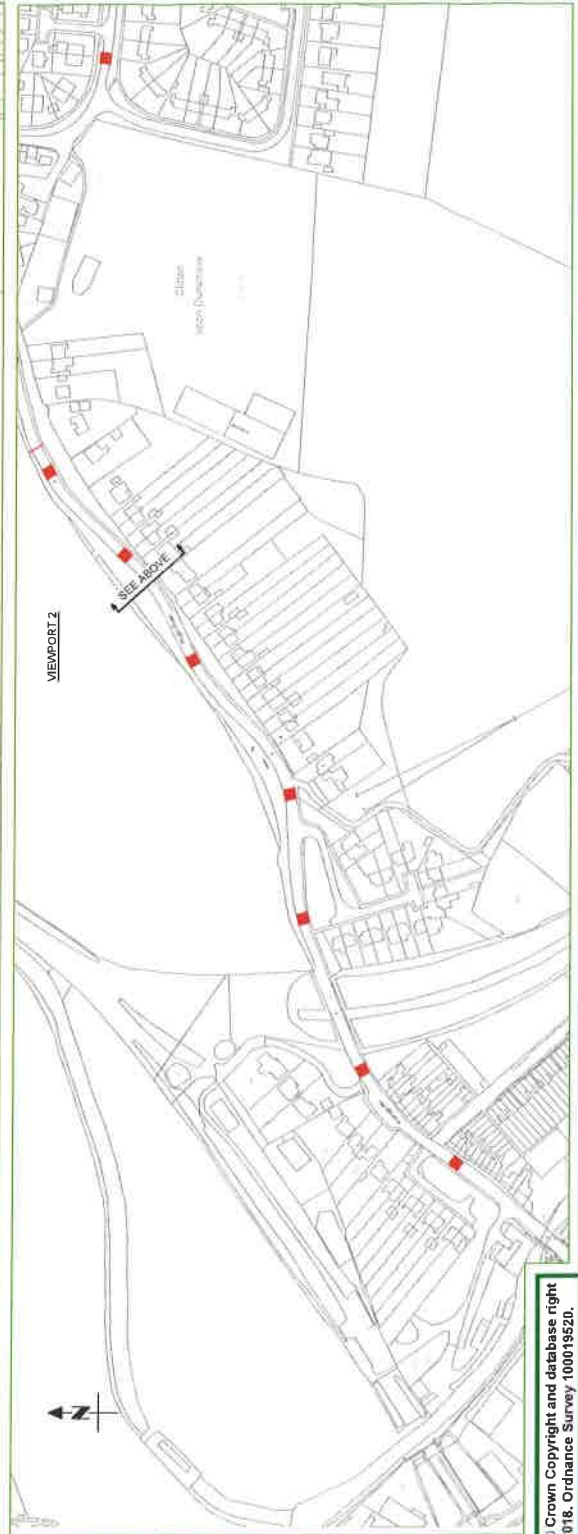

© Crown Copyright and database right 2018. Ordnance Survey 100019520.

