

Report

FRANCO ROMERO

Centre-back



DATA SHEET



FRANCO ROMERO

FRANCO GASTÓN ROMERO PONTE

NATIONALITY
URUGUAY

DATE OF BIRTH
02/11/1995

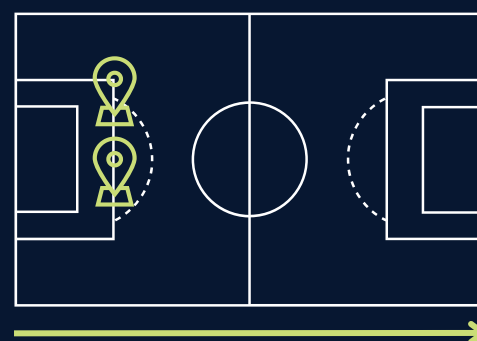

HEIGHT
1.85M

CLUB
AC BELLINZONA



PREFERRED FOOT
RIGHT-FOOTED



La Pizarra del DT

CAREER

NATIONAL LEAGUES

Temporada	Equipo	Comp.										
2023/2024	Bellinzona	CHL	?	?	?	?	?	?	?	?	?	?
2022/2023	Bellinzona	CHL	2430	27	27	0	0	0	1	6	0	0
2021/2022	Volos NFC	SUL	1993	25	22	3	3	5	0	6	0	0
2021	Liverpool	PRD	630	7	7	0	0	0	0	0	0	0
2020	Liverpool	PRD	2515	30	27	3	0	8	5	8	0	1
2019	Liverpool	PRD	2003	26	22	4	2	8	2	11	1	0
2018	Racing	PRD	1635	20	18	2	1	2	0	4	1	0
2017	Racing	PRD	2566	31	28	3	1	4	2	8	1	0
2016	Racing	PRD	163	3	2	1	1	5	0	1	0	0
2015/2016	Racing	PRD	1584	18	18	0	1	3	1	4	1	0
2014/2015	Racing	PRD	540	6	6	0	0	14	0	0	0	0
2013/2014	Racing	PRD	0	0	0	0	0	1	0	0	0	0
Total			16059	193	177	16	9	50	11	48	4	1

NATIONAL CUPS

Temporada	Equipo	Comp.										
2022/2023	Bellinzona	SCP	120	1	1	0	0	0	0	1	0	0
2021/2022	Volos NFC	COP	224	3	2	1	0	1	0	1	0	0
2020	Liverpool	SUC	120	1	1	0	0	0	0	0	0	0
Total			464	5	4	1	0	1	0	2	0	0

INTERNATIONAL CUPS

Temporada	Equipo	Comp.										
2021	Liverpool	COL	46	1	1	0	1	1	0	0	0	0
2020	Liverpool	COS	360	4	4	0	0	0	0	2	0	0
2019	Liverpool	COS	180	2	2	0	0	2	0	0	0	0
Total			586	7	7	0	1	3	0	2	0	0

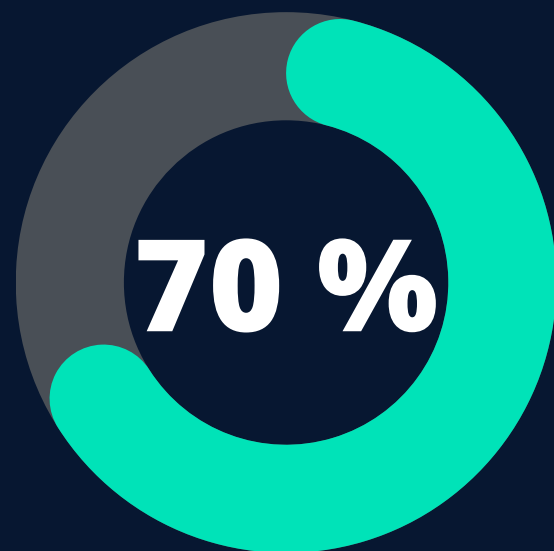

% ACCURATE
PASSES

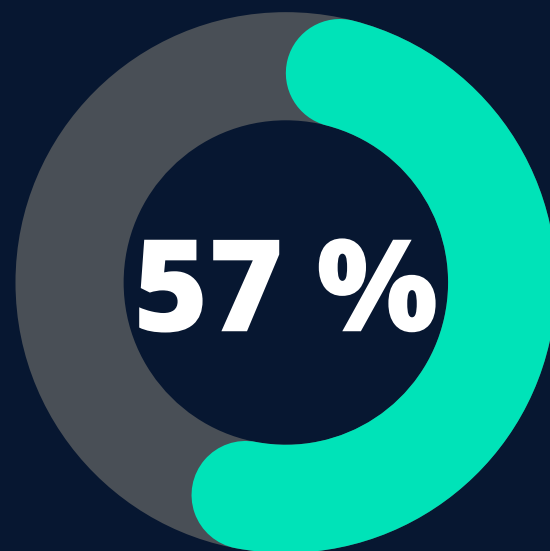

% TOTAL ACTIONS
SUCCESSFUL

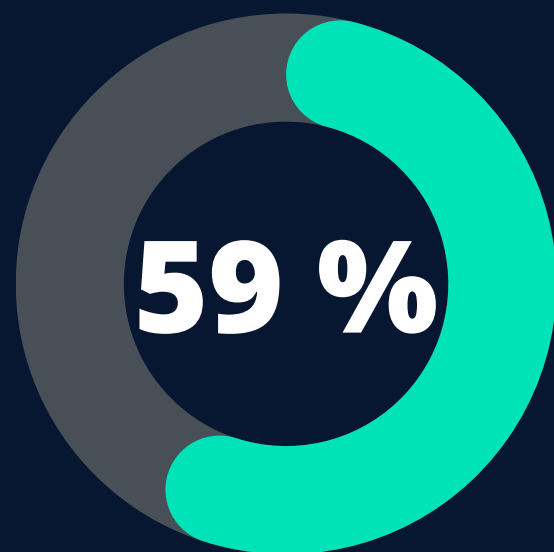

% AERIALS DUELS
WON

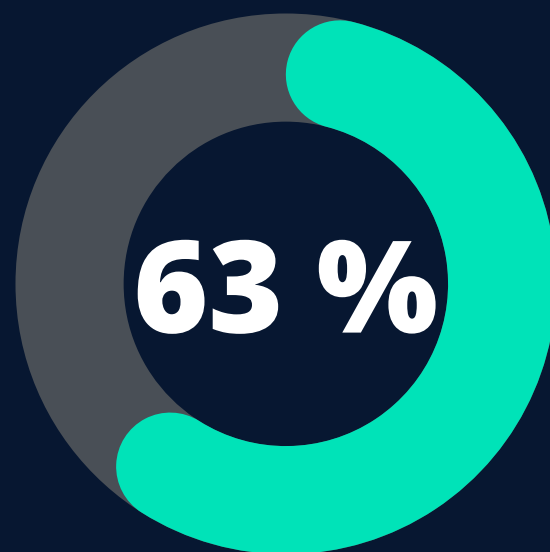

% DEFENSIVE DUELS
WON



STATS IN SWITZERLAND

2023

AERIAL PLAY

He physical shape and strength allow him to succeed in the aerial play and 1v1 duels. He seems to be comfortable in ground challenges against opponent's forwards.



LONG PASSES

He helps his team with middle and long deliveries. He participates in the build-up strategy of his team in positional attack. He can make accurate long passes in behind the defensive line



ANTICIPATIONS

He is smart enough to read anticipations well. He identifies when to advance to cut the play and intensely regain it. He can also keep his position and let the rival receive to stay well-positioned. He is aggressive in recover the ball.



PHYSICALL POTENCY

He is strong and powerful to succeed in defensive duels either quickly or statically. Continuously, he shows that he can physically succeed against his rival. It does not matter if he is dealing with a forward who has a similar biotype. He wins the 1v1 duel.



Tactical analysis



AGENT
BENTANCOURT



La Pizarra del DT



La Pizarra del DT



AGENT
BENTANCOURT

Social media



@FRANCOROMERO_27

