



PROJECT ANGEL FOOD

ANNUAL REPORT 2017/2018



A WORD FROM OUR LEADERS

What would Los Angeles be like without Project Angel Food?

What if Marianne Williamson didn't care about providing dignity, love and comfort to people dying of AIDS?

What if thousands of Angelenos didn't care about their neighbors who were suffering?

Well, the good news is, we don't have to worry about that, because Project Angel Food has a halo of love around us making sure that we (and the 1,300 people who depend on us every day) are taken care of.

This is the 29th anniversary of Project Angel Food and 11 million meals later, we continue to serve people living with HIV. We are also delivering medically - tailored meals to clients with cancer, heart disease, lung disease and kidney failure.

These 11 million meals represent 5 generations of clients: men, women and children – from ages 20 to 108 throughout the 4,400 square miles of LA County – from Lancaster to Long Beach, Pomona to Santa Monica.

Most of our clients were living vibrant lives until one catastrophic event changed everything. They can no longer work, they are too weak to shop or cook for themselves and friends and family have stopped calling and visiting. But, they finally had the courage to ask for help.

There is no judgement, only love here.

And, for the first time ever the State of California is investing in our work. The state is funding a three year pilot program at Project Angel Food and five of our sister agencies in California to prove that our nutritious meals can indeed bring down health care costs.

Over the period of this pilot Project Angel Food will provide 100 percent nutrition to nearly 200 people living with Congestive Heart Disease (CHF) who are receiving Medi-Cal (or Medicaid). We will also send our registered dietitians to their homes to provide Medical Nutrition Therapy.

Our goal is simple: keep the patients out of the hospital longer thus saving taxpayers thousands of dollars.

It's really early, but we are already seeing promising results. One of our clients, Candice, is a huge success story. Candice is in her 30s, has several children and has scars all over her chest because she's been picked and poked by needles during her frequent hospital visits.

She told us, "I don't want to be a burden on my family anymore. I want to stay out of the hospital." So, she said, "I only eat your meals." These are meals with very low salt, but our creative dietitians and chefs replace salt with herbs and spices creating delicious recipes.

I'm happy to report that Candice has lost weight, she can breathe better now and hasn't returned to the hospital in at least 60 days! Most importantly, her quality of life has improved.

Candice is a prime example of us living up to our mission to "deliver healthy meals to feed people impacted by serious illness, bringing comfort and hope every day."

None of this work could be done without your help. On behalf of the 1,300 people who received meals today – thank you!

Bobby Ralston
Board Chair
Project Angel Food

Richard Ayoub
Executive Director
Project Angel Food



ON THE COVER

From L-R, Yoolim, Nutrition Services; Tim, Dispatch; Chef John; Maria, Client Services; Susan, Volunteer

ABOUT US

**For LIFE. For LOVE.
For as Long as it takes...**

Project Angel Food has served the critically and chronically ill in the Los Angeles community since our inception in 1989. We prepare more than 11,000 medically-tailored meals every week to people too sick to shop and cook for themselves.

As a lifeline to all those in need, we're the trip to the store, the meal planner, the nutritional advisor, the cook and the smiling face who delivers meals right to their doorstep.

We focus on healing with strength and dignity, operate with the knowledge that food is medicine, and deliver to our clients without fail.

OUR MISSION:

Project Angel Food prepares and delivers healthy meals to feed people impacted by serious illness, bringing comfort and hope every day.



OUR ORGANIZATION

Project Angel Food works to serve those who suffer from critical illnesses in the Los Angeles community. Research shows that food is medicine, and our staff dietitians create meal plans tailored to each person’s specific disease and medical treatments.

Our vans are then loaded with this lifesaving food for delivery across Los Angeles County every morning.

**Our objective is simple:
Prepare food, deliver it,
and save lives.**

CORE VALUES



FIVE KEY INITIATIVES

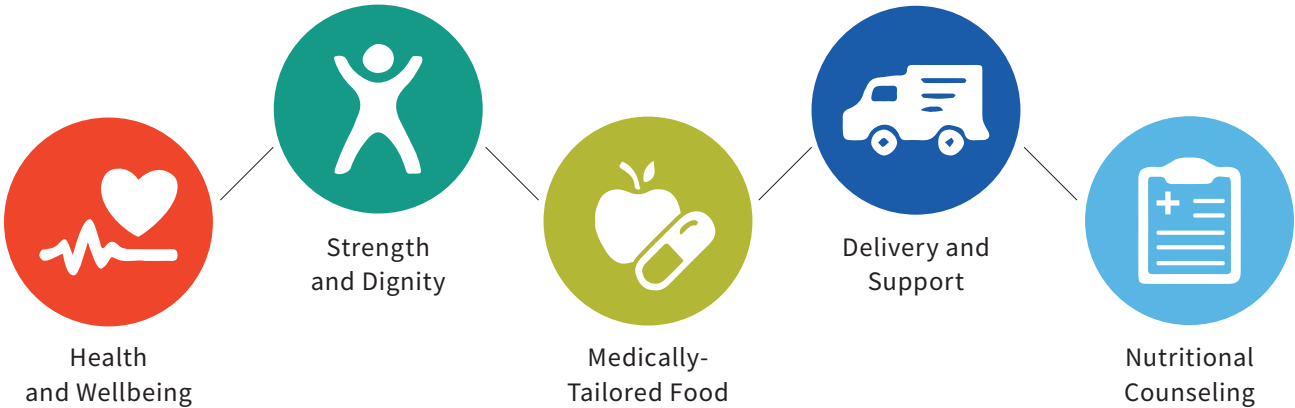

OUR URBAN GARDENS

Two donated community lots grow fresh organic fruits, herbs and vegetables for our clients. No chemicals. Just real, nourishing food.

OUR KITCHEN

To prepare more than 11,000 medically-tailored meals each week, a passionate team of full-time chefs, interns, externs and volunteers accommodate 39 different, medically-prescribed meal plans. And we have the space to expand our kitchen three times over...that's more than 1.5 million meals a year!

OUR DELIVERIES

Did you know that our food delivery drivers are the only people some clients talk to all week? And these are only a fraction of the potential clients we could reach in the Los Angeles County. With more resources, we can both triple our deliveries and spend more time engaging with clients.



MENU ITEMS

SOUTHWEST BEEF HASH WITH REFRIED BEANS & MEXICORN (1150)

(Calories 657, Fat 25 gm, Sat. Fat 10gm, Chol 104 mg, Pro 44 gm, Carbs 67 gm, Sodium 444 mg, Pot 1561 mg, Phos 576mg)

Rich in calories and protein for weight maintenance during an acute illness and recovery phase of treatments.

NUTLOAF WITH MASHED POTATOES & GRAVY & GREEN BEANS (5461)

(Calories 468, Fat 24 gm, Sat. Fat 3gm, Chol 11 mg, Pro 21 gm, Carbs 45 gm, Sodium 895 mg, Pot 536 mg, Phos 254mg)

A plant based dish, low in saturated fat and cholesterol. Best for clients with dyslipidemia.

CHICKEN WITH ROSEMARY WINE, WHITE RICE, JAPANESE VEGETABLE BLEND, CHF (5694)*

(Calories 513, Fat 20 gm, Sat. Fat 4gm, Chol 94 mg, Pro 33gm, Carbs 46 gm, Sodium 562mg, Pot 826 mg, Phos 460 mg)

A low-sodium dish designed for our CHF clients to meet their dietary guidelines.

*Pictured Below



“She’s been feeling good about herself. And she’s kind of glowing whenever she’s happy and that also makes me feel happy about it when I see her getting well.”
—Deon, son of Candice, our 1st CHF pilot program client



“It meant everything in the world to know I had healthy meals in the freezer when I came home after a long grueling day.”

— Client, diagnosed with cancer



HISTORIC MILESTONES

1990

Project Angel Food moves into the kitchen of the Crescent Heights United Methodist Church.

1993

Leonard Nimoy donates the first agency van, Project Angel Food obtains our first-ever government grant & staffs 13 employees.

George Michael starts a tradition of donating \$25,000 a year which continues to this day.



1999

Our 2 millionth meal is served. Records show over 20,000 people have volunteered.

2004

Our scope of work expands to serve clients struggling with all types of critical & debilitating chronic illnesses.

Project Angel Food is founded by Marianne Williamson as an outreach program of the Los Angeles Center for Living, which helps people with life-threatening illnesses.

1989

The first “Divine Design” evening brings in more than \$1,300,000. Demand for meals continues to grow.

1991

Deliveries are expanded through drop-off centers to include Pasadena, Downtown & greater Hollywood & over 100 people call for meal service each month.

1994

665 new clients enroll in our meal delivery program, 48 volunteer orientations train more than 724 new volunteers. Over 2.5 million meals have now been served.

2001

Wallis Annenberg makes a \$500,000 leadership grant & Project Angel Food expands capacity by purchasing a new state-of-the-art facility.

2006



“In every community, there is work to be done. In every heart, there is power to do it.”

— Marianne Williamson
Founder

2007

Official opening of the new Project Angel Food headquarters building on Vine Street in Hollywood coincided with delivery of the 5 millionth meal.

2012

Feed beads are created for sale at our events to provide supplemental income. Our 8 millionth meal is served.

2016

We celebrated our 10 millionth meal served in March.

2018

Project Angel Food launches the California Food Is Medicine Coalition (CAL FIMC) statewide pilot for Congestive Heart Failure Medi - Cal patients to prove our medically - tailored meals can reduce health care costs.



Our Project Angel Food Garden Initiative is launched, making use of community gardens & vacant plots donated by landowners to grow fresh, organic produce for our meals.

2010



We celebrate our 9 millionth meal served & 25 years of service to our community.

2014

We were chosen “Nonprofit of the Year” by Assembly Member Richard Bloom (District 50, Los Angeles -D). 2017

Governor Brown approved a budget that includes a three year \$6 million pilot program funding Project Angel Food & five other organizations in the California Food Is Medicine Coalition (CAL FIMC)

2017



“Thanks for all that [Project Angel Food] did for Willis over the almost 10 years he was on service... your Renal/Diabetic/ No Pork diet was a Godsend for Willis and kept him alive for 10 years. God Bless all of you.”

— Wife of Willis, client suffering with COPD, CHF, Diabetes, Hypertension and Osteoarthritis

OUR IMPACT

Now that we’ve passed our 29th year, Project Angel Food’s impact on the community is unmistakable. In serving the ill for as long as it takes, we have maintained an extensive record of accomplishments. Most importantly, we’ve made a tremendous impact in the lives of those who need help most.

607,363

Average number of meals served annually

20,656

Number of Los Angeles residents served since founding in 1989

11,236,710

Number of meals prepared and delivered since founding in 1989

1,664

Average number of meals served per day to clients in Los Angeles

11,680

Average number of meals served weekly

39

Number of different menus to address each client’s specific needs

SERVING THOSE IN NEED

2,171

Number of people from age 20 to 107 who received service this year

45%

Current amount of kitchen capacity utilized

\$15 Million

Funding needed annually to reach our capacity

2,000

Number of additional clients we can help with this funding

GIVING MORE & GETTING BETTER

4,451

Square miles of area Project Angel Food serves

8,000

Square footage of the Project Angel Food kitchen

1,555

Number of clients on a customized dietary plan

150

Number of referring hospitals, health & service organizations

DRIVING CARE

93%

of clients feel their health has improved after eating PAF meals.

96%

of clients reporting reduced food security-related stress

95%

of clients were able to maintain taking their medications





OUR CLIENTS

Project Angel Food's clientele are some of the most ill and in-need throughout the Los Angeles region. These brave, struggling people and their families fight every day against daunting odds to survive relentless, aggressive life-threatening illnesses. Project Angel Food is committed to ensuring that they do not fight alone.

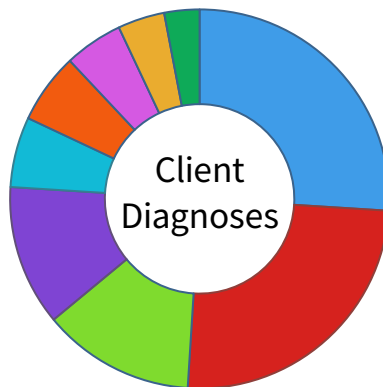

- 26% HIV/AIDS
- 25% Cancer
- 13% Kidney Failure/ESRD
- 12% Congestive Heart Failure
- 6% Other
- 6% Emphysema/COPD
- 5% Stroke/ Cardiovascular Accident
- 4% Alzheimer's
- 3% Severe Diabetes

- 38% Latino
- 27% African American
- 24% Caucasian
- 6% Asian/Pacific Islander
- Other
- .5% Native American

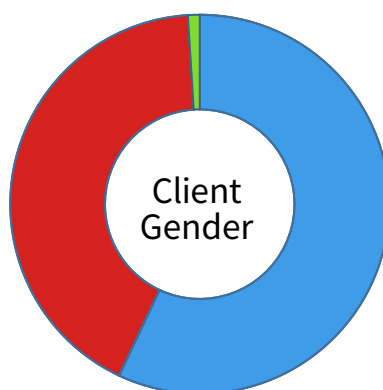
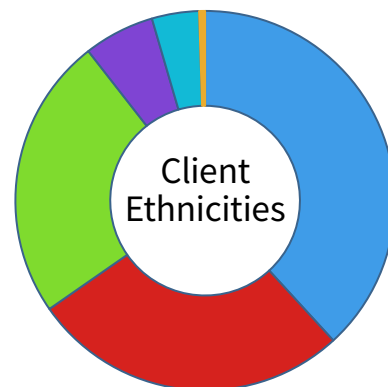

- 57% Male
- 42% Female
- 1% Transgender

- 60% 60 & over
- 37% 36-59
- 3% 35 & under

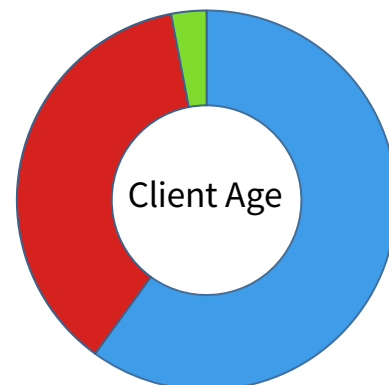

“I have been a client of Project Angel Food for 18 years and I don't know of any other organization as exceptional as Project Angel Food. You are like family to me. When I speak to Tom, Maria and Sandy, it brightens my day.”

— Client, diagnosed with HIV/Aids

OUR VOLUNTEERS

VOLUNTEER INVOLVEMENT

One day of volunteering can make a world of difference. The generosity and dedication of our core volunteers currently allows us to deliver more than 11,000 meals every week.

21.6

Number of
FULL-TIME
staff equivalent

80%

The amount of
OPERATIONS
staffed by volunteers

40,533

Total volunteer
HOURS
in 2017

11,611

TOTAL
volunteer visits

\$624,010

Value of ALL TIME volunteered to Project Angel Food,
and to our neighbors in need

“We have volunteers who started when they were in high school or college and they keep coming back or they become donors. You know that if they care when they’re 17, they’re certainly going to care when they’re 30.”

— Holly Fishbein,
Volunteer Services Coordinator

VOLUNTEERS & INTERNS

Project Angel Food is 80% volunteer-driven with 4,322 volunteers donating their time, energy, and skills to Project Angel Food on a yearly basis. These giving people are united by a common goal: to provide nutritious and delicious meals to their most vulnerable neighbors.

Our volunteers are our greatest advocates, and their tremendous acts of generosity promote Project Angel Food’s purpose at every level.

Project Angel Food plans to offer our volunteers even more opportunities in the upcoming year, including developing corporate volunteer programs and establishing a Volunteer Speakers Bureau to do outreach and presentations at health fairs, clinics and community centers.



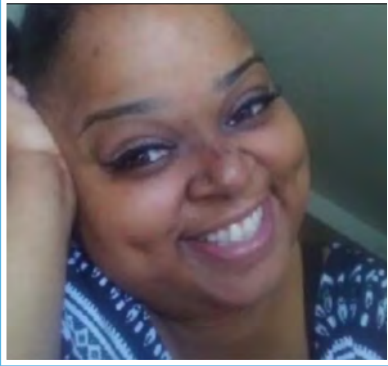

MEET CANDICE

Project Angel Food's most successful Congestive Heart Failure Client in this pilot program! Candice's many hospital stays left numerous scars & trauma. But, after only 1 MONTH on our medically-tailored meal program, Candice has been hospital free!

"It's working. It works. To be able to do what I've been doing lately, being a mom, being more active in my daily life and everything, that's priceless. I feel ALIVE."

— Candice



Medically - Tailored Meals(MTM) are cost saving. Clients receiving MTM saw a 16% net reduction in healthcare costs

This inaugural statewide pilot program will help us prove that our medically - tailored meals can reduce healthcare costs

OUR COMMUNITY, COMING TOGETHER

Major supporters & stars come out to walk our red carpet to feed those in need.



Project Angel Food's Elizabeth Taylor Leadership Award is given to honor George Michael at the Angel Awards 2017. Longtime partner, Kenny Goss, presents and musician Adam Lambert performs.

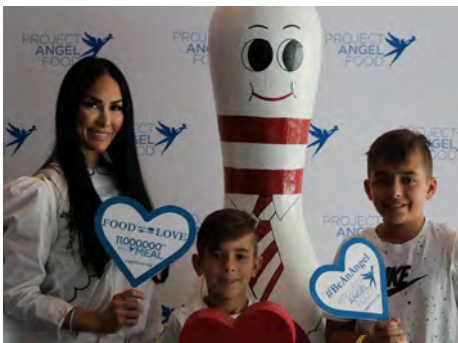

Supporters compete to help strike out hunger at Bowling for Angels!



The arts community donates work by emerging, established & local artists at Angel Art.



LAUSD students visit us every Tuesday to decorate birthday bags for our clients.

BOARD & STAFF

OUR BOARD

Our Board Members are dedicated individuals driven by their passion to improve wellness across LA County.

Bobby Ralston
Chair
Target Media Partners

David Couper
Vice Chair
David Couper Consulting

Joseph Mannis, Esq.
Chair Emeritus
Hersh Mannis LLP

Tim Robinson
Secretary
London Guest Suites

Filippo Puglisi-Alibrandi
Treasurer
KPMG

Lisa Arasheben
Jason of Beverly Hills

John Baackes
L.A. Care

Jason Ball
KTLA

Diana Bianchini
DiModa Public Relations

Andre Dawson
Mercedes Benz of
Beverly Hills

Carol DeLilly
Mount Saint Mary's
University

Bert Edwards
Wells Fargo Private Bank

Wayne Elias
Rockwell Table & Stage
Crumble Catering LA

Steven Entezari
Netsuite

Ilise Faye
The Hollywood
Schoolhouse

Bonnie Graves
Girl Meets Grape

Rodney Gould
Attorney

Steven Hamilton
City National Bank

Tanvir Hussain
Cardiologist

Tracy V. Myers
Warner Bros. Pictures

Emanuele Ponzio
Crateful

Natalia Safran
The Safran Company

Richard Ayoub (ex-officio)
Executive Director
Project Angel Food

BOARD OF TRUSTEES

Loreen Arbus

Paris Barclay

Ronald W. Burkle

Sandy Gallin*

David Geffen

Vicki Iovine

David Kessler

Judith Light

Pauley Perrette

Edward L. Rada

Sheryl Lee Ralph

Ron de Salvo

Elizabeth Taylor*

Chantal Westerman

Marianne Williamson
Founder

* in memoriam

EXECUTIVE STAFF

Richard Ayoub
Executive Director

Robert Boller
Director of Programs

Donald A. Macaulay
Sr. Director of Operations
& Administration

Mark McBride
Director of Philanthropy

OUR STAFF

A passionate staff provides their talents for oversight, management, strategic vision and direction for all of our programs.

Sandy Alprecht
Client Intake Coordinator

Teresa Alvarado
Data Entry Assistant

Jeremy Ancalade
Director of Finance

Dina Bartello
Events Manager

Charlton Barton
Driver

Maria Barton
Client Relations Coordinator

Elyse Blye
Communications Director

Keith Borden
Driver

Todd Bowen
Driver

Daniel Breskman
Dispatch Assistant

Daniel Clavel
Chef

Bertrane Cole
Driver

Angelique Cope
Chef

Danny Covarrubias
Registered Dietitian

Derek Davidson
Dispatch Manager

Vesna Fartek
Volunteer Services Manager

Holly Fishbein
Volunteer Services
Coordinator

Jensine Gallegos
Registered Dietitian Tech

John Gordon
Head Chef

Ana Guardado
On-call Receptionist

Liliana Guardado
Client Intake Coordinator

Bobby Hall
Associate Director of
Major Gifts

Yoolim Hong
Registered Dietitian

David Hughes
Kitchen Assistant

Scott Huml
Dispatch Coordinator

Javier Infante
Driver

Andre Jones
Dispatch Assistant/Driver

Vivian Kanchian
Community Outreach Liaison

Mona Lee
Associate Director of
Institutional Giving &
Communications

Water Leggin
Driver

Susan Lever
On-call receptionist

Juan Ramon Macias
Chef

Terence L. Madden
Receptionist/Office Assistant

Robert Cliff-Malagon
Program Coordinator

Scott Matthews
Client Intake Coordinator

Thomas O'Leary
Client Services Manager

Carmen Ordonez
Registered Dietitian

Alfonso Puga
Kitchen Assistant

Larry Patton
Kitchen Assistant

Ronald Penachio
Kitchen Assistant

Jerico Richardson
Driver (June & July 2018)

Matthew Roberts
Kitchen Assistant

Eduardo Rojas
Client Intake/Outreach
Coordinator

Rodolfo Ruiz
Kitchen Assistant

Pablo Ruacho
Driver

Stephen Sanford
Facilities Manager

Amy Schancupp
Administrative Manager

Linda Thomas
Development Coordinator

Katelyn Tran
Nutrition Services Manager

Timothy Troester
Driver

Derbeh Vance
Kitchen & Organic Gardens
Manager

Brent Webster
Events Manager

VOLUNTEER GROUPS

Individuals, children, and families willingly volunteer their time to help provide for their neighbors in need. Project Angel Food is honored to work alongside these noble people, as well as many local school, special needs, community, and corporate groups who volunteer to our cause.

200 Proof Event Staffing
Academy of
Culinary Education
ADP Payroll
Solutions Company
Agensys, Inc
Alexandria Real
Estate Equities
Alliant International University
Andaz West Hollywood (Hyatt)
Andrew Christian
APA Agency
Apex Academy
Archer School

Cedars - Sinai Center for
Student Missions
Cleveland HS -
Youth Fighting Hunger
Colbeck Capital Management
Crazy Ex-Girlfriend
CSULA School of Nursing
DiModa PR
Disney VoluntEars
Doheny Room
Douglas Elliman of California
Easter Seals
Emerald Expositions
Emser Tile

“Every day, as I watch our volunteers prepare meals, stuff envelopes or make fun Feed Bead bracelets, I am reminded that none of our accomplishments during the past 29 years would be possible without each one of these generous people. The commitment of our volunteers is the foundation of Project Angel Food’s success – and our continued existence and growth depend on them.”

— Vesna Fartek
Manager of Volunteer Services

Art Machine
Avery Dennison
Bank of America
Beverly Wilshire,
A Four Seasons Hotel
Beverlywood
Big Sunday
Bloomberg News
Bovitz Research Group
Boy Scouts
Brentwood School
Bubba Gump Shrimpossibles
California
Polytechnic University
Casting Society Cares
Cedars Rotary

Fertitta Capital
FINRA
Foresters Financial
G.M. Lovelies
Gelfand, Rennert & Feldman
Goldman Sachs Group, Inc.
Good Gracious Events
Google
Greystone
Management Solutions
H.E.L.P.
Hak’s Food
Hogan Lovells, LLP
Hollywood High School’s
Key Club
Hollywood Schoolhouse

James Monroe High School
Jewish Federation
JJ-LA, LLC
Kappa Nu Sigma
KAUSE
Keolis Commuter Services
KPMG, LLP
LA Care Health Plan
La Fuente Hollywood
Treatment Center
LA Models
La Salle High School
LA Southwest College
Lincoln High School
Lionsgate Entertainment
Louisville High School
MAC Cosmetics
Mayesh Wholesale Florist
Mitch O’Farrell’s Office
Montage Hotels
Morgan Stanley
Mt. St. Mary’s
Nursing School
Nederlander Organization
Nielsen
Nikki Haskell & Friends
Notre Dame Alumni Club LA
Notre Dame High School /
Teacher Grp
Nurse Nancy & Friends
Orange Business Services
Paramount Pictures Studios
Pathways To Volunteering
Peace by Piece
Philosophie

R.D. Olson Construction
Sencha Naturals
Shire- Black
Leadership Council
Simpson Realty
St. Mary’s Church
STEM Academy
Studio 10 Fitness
Sunovion Pharmaceuticals
Team Camille
Team Red White & Blue
Los Angeles
The Agency
The Anderson Team
The Door
The GAP
This Bar Saves Lives
TIVO
Trailer Park, Inc.
Trinidad & Associates
UCLA Food Network Group
UCLA Physician’s Club
United Talent Agency
Universal Studios Hollywood
University of Utah
Vanderbilt University
Vine Street Elementary School
Vistamar School
Warby Parker
Warner Bros.
Warner Chappell
Wells Fargo Bank
Western Michigan University
Zenith Media



Darrell B. “Derbeh” Vance
Kitchen & Organic Gardens Manager
1955- 2019

COMMUNITY PARTNERS & REFERRAL AGENCIES

Project Angel Food is enriched by the help of our community partners and referral agencies, who help us reach across all of Los Angeles County to help those who need it most.

211 County Health & Human Services
Actors Fund
Adult Protective Services
Advance Hospice
Agape Hospice
AIDS for AIDS
AIDS Healthcare Foundation
APLA Health
AIDS Service Center
All Seasons Hospice
AltaMed Health Services
Alzheimer's Greater Los Angeles
Ambulatory Care Network
American Association of Retired Persons
American Cancer Society
Angelus Plaza
Apple Care
Antelope Valley Hope Center
Armenian Relief Society
Arroyo Dialysis
Avon Cares for Life
Bartz-Altadonna Medical Center
Beach Cities Dialysis
Being Alive
Bienestar
Blue Cross California
Burbank Temporary Aid Center
CA IHSS Dept of Social Services
Cancer Care Institute
Cancer Support Communities
Carabello Dialysis
Care First / Blue Shield
CareMore
Carson Avalon Dialysis
Catalyst Foundation
Cedars - Sinai Medical Center
Central City Community Health Center
Children's Hospital Los Angeles
Christian Outreach in Action
City of Carson Senior Services
City of Hope
Clinica Msr. Oscar A Romero
Comfort Care Hospice
Common Ground
Community of Friends
Comprehensive Care Clinic
Compton Dialysis
Davita Dialysis
Dignity Health - Glendale Memorial
Dignity Health - St. Mary Medical Center
Doctor's Dialysis
Downtown Women's Center
East LA Dialysis
East Los Angeles Women's Center
East Valley Health Center
Exodus Recovery
Faith & Hope Hospice
Florence Dialysis Center
Foothill AIDS Project
Fresenius Dialysis
Gala Dialysis Center
Good Samaritan Hospital
Greater Home Health Care

Greater Los Angeles Dialysis
HAGA Hospice
Hawthorne Dialysis
Healing Hands Health Care
Partners Medical Group
Helping Hands Long Beach
Heritage Clinics
High Desert Regional Health System
Hollywood Community Housing Corp
Hollywood Presbyterian Medical Center
Homeless Health Care LA
Hospice Touch
Housing Works
Human Services
Hunger Action Los Angeles
Huntington Hospital
Independence At Home
Jeffrey Goodman Clinic
Jewish Family Services of LA
JWCH Institute
Kaiser Permanente
Kidney Center
KTLA 5 News
LA CARE Health Plan
LA Christian Health Centers
LA Family Housing
LA CO Commission on HIV
LA CO Community & Senior Services
LA CO EIP Oasis Clinic
LA CO Harbor
UCLA Medical Center
LA CO Dept of Public Health & Health Services
LA CO Hubert Humphrey Clinics
LA CO LAC+USC 5P21
LA CO LAC+USC Maternal Child & Adolescent
LA CO LAC+USC Women & Children Hospital
LA CO Martin Luther King Jr Outpatient Center
LA CO Olive View - UCLA Medical Center
LA CO Rancho Los Amigos
LA CO Royball Clinic
LA CO Workforce Development, Aging & Community Services
LA City Department on Aging
LAMP
Laurel Canyon Dialysis
Leavey Cancer Center
Lim Keith Medical Center
Little Tokyo Service Center
Long Beach Comprehensive Health Center
Long Beach LGBT Center
Long Beach Memorial Hospital
Long Beach Quest Dialysis
Longevity Hospice
Los Alamitos Dialysis
Los Angeles Center for Women's Health
Los Angeles Community Hospital

Los Angeles Hospice
Los Angeles LGBT Center
Los Angeles Regional Food Bank
Mar Vista Dialysis
Martin Luther King Jr Community Hospital
Meals on Wheels of Long Beach
Meals on Wheels West
MedPoint
Men's Health Foundation
Mental Health America of Los Angeles
Mid Valley Hospice
Minority AIDS Project
Mission Hospice
Mobile Dialysis Center
Modern Health Specialty Pharmacy
Mohan Dialysis
Molina Health Care
Montebello Artificial Kidney Center
Necessities of Life Program
Northeast Valley Health Corp
Northridge Dialysis Center
Northridge Hospital
Pacific Hospice
Pacific Oaks Medical Group
Paramount Dialysis
Partners In Care Foundation
People Concern
Personal Assistance Services Council
PIH Health Downey Hospital
Positive Health Care
Pro Care Hospice
Project Chicken Soup
Project New Hope
Promise Hospice
Providence Saint Joseph Medical Center / Hospice
Providence Trinity Hospice
Quality Dialysis
Queens Care
Radiant Health Center
RAI Care Center
Rainbow Bridge
Community Services
Redondo Pier Cancer Support Community
Regal Medical Group
Rehab Without Walls
Reliance Hospice
Renal Care Partners
Roze Room Hospice
Saban Community Clinic
Saint Barnabas Senior Services
Saint John's Well Child & Family Center
Saint Joseph's Hospital

Saint Mary's Armenian Apostolic Church, Glendale
Saint Thomas the Apostle
Saint Vincent Meals on Wheels
Saint Vincent Medical Center
San Fernando Valley Community Mental Health Center
Satellite Dialysis
SCAN Health Plan
Senior Support Services
Silverado Hospice
Skid Row Housing Trust
Society of St. Vincent de Paul
Special Services for Groups
Spectrum Community Services & Research
SRO Housing Corp
Star Clinic
Step Up On Second
Sunrise Community Counseling Center
Sunset Hall
Susan G. Komen Los Angeles County SynerMed
T.H.E. Clinic, Inc.
Tarzana Treatment Center
The People Concern
The Serra Project
Thomas Safran & Associates
Tom Kay Clinic
Trinity Hospice
True Care Hospice
U.S. Renal Care
UCLA Vine Street Clinic
UCLA Fielding School of Public Health
UCLA Ronald Reagan Medical Center
University Park Dialysis
USC Norris Cancer Hospital
V.A. Greater Los Angeles Healthcare System
Valley's Best Hospice
Valley Community Health Care
Venice Family Clinic
Verdugo Hospice
Vitas Hospice
Washington Plaza Dialysis
Watts Health Center
West Hollywood Social Services
White Memorial Hospital
Whittier Kidney Care
Whittier Rio Hondo AIDS Project
Wise Senior Services
Women's Cancer Center

"Thank you so much WONDERFUL ANGELS! It's been wonderful all the variety of food and all the great fruit and cookies. Thanks to you, my diabetes is under control thanks to your nutritious meals. With my deepest appreciation. God bless you all."

— Client living with diabetes

DONORS

Project Angel Food is proud to serve some of the most ill and in-need people in Los Angeles County. Called upon to help more clients than ever before, we rely on support from the community we serve to sustain our operations.

\$100,000 +

Ahmanson Foundation
Avon Foundation
Emergency Food & Shelter Program
Estate of Valery Cooper
L.A. Care Health Plan
Ryan White Care Act administered by the County of Los Angeles
The Robert L. Zay Trust

\$50,000-\$99,999

Alphonso Vallejo
inter Vivos Trust
Chaz Dean
City National Bank
City of Los Angeles
City of West Hollywood
David Beugen
David Greenberg 1991 Trust
Don & Lorraine
Freeberg Foundation
Gilead Foundation
Green Foundation
Harvey Levin & Andy Mauer
Hermann Foundation, Inc.
Johnny Carson Foundation
LAPT, Incorporated
MAC AIDS Fund
New Venture Fund
Pauley Perrette
QueensCare
Rose Hills Foundation
The Buddy Taub Foundation

\$25,000-\$49,999

Alexandria
Real Estate Equities
APLA Health & Wellness
Audrey & Sydney Irmas
Charitable Foundation
Barbara B. Grant Trust
Broadway Cares/Equity Fights AIDS
Collingwood Foundation
David Hockney Trust
Enterprise Holdings
Foundation
Joseph & Debbie Mannis
Kaiser Permanente
Foundation Hospitals
L. Page Betar

Nordstrom, Inc.
Ralph M. Parsons
Foundation
Runningbear Ramirez
Stanley & Joyce Black
Family Foundation
Stranahan Foundation
The Eugene La Pietra
Foundation
Timothy Robinson &
Robert Cohen
Tower Cancer Research
Foundation
Troy Jones & Jason Ball
William E. Nagle Living Trust

\$10,000- \$24,999

Anonymous Donor 1
Anonymous Donor 2
Bank of America Charitable
Foundation
Bobby Heller & Charly
Shahin - Opus
Bobby Ralston &
Douglas Sobrinho
Carol Higgins Clark
Cathcart Millennium
Foundation Inc.
Causeway Capital
Management LLC
Charles Winkler
Connie Frank Foundation
David Vickter Foundation
Deborah Simon
Erik Jensen
Estee Lauder
Evelyn & Norman Feintech
Family Foundation
FISH Foundation Inc
Fox Group
George Shapiro
Jane Lynch
Jewish Communal Fund
Joy Kruse
Kenneth Ramirez
Kaiser Permanente
Foundation Hospitals
L.A. County Supervisor -
2nd District
L.A. County Supervisor-
3rd District
Lon V. Smith Foundation
Los Angeles LGBT Center
Louis Lucido

“Food is medicine. After seeing this in action for so many years, it’s gratifying to see the undeniable benefits of medically-tailored meals becoming more widely known and accepted.”

— Don Macaulay

Senior Director of Operations & Administration

Michael & Rebecca Vest
Michael Westrick &
Ellis Ross Anderson
Peter & Natalia Safran
Ruth/Allen Ziegler
Foundation
SCAN Health Plan
Sean & KayteeTanany
Serhat Gumrukcu
Silva Watson Moonwalk
Fund
SoCalGas
Susan G. Komen for the Cure
- LA County
The Ann Moss Foundation
The Kroger Co. Foundation
The Norcal Group
Foundation
Universal Studios of
Hollywood’s Discover A
Star Foundation
Universal Television LLC
Urs Fischer
Xorin Balbes

\$5,000-\$9,999

Al & Dorothy Spigarelli
Alan Bloom
Andrew Parmentier
Avery Dennison Corporation
Bloomberg
Bonnie Nelson
Brotman Foundation/
California
Charles & Carol (Jackie)
Schwartz
David Couper
Dean Pitchford &
Michael Mealiffe
Dennis Roach
Disney Worldwide Services
Inc.
Eric McCormack &
Janet Holden
Heidi Cortese
Jami & Klaus Heidegger
Jason Oclaray &
Andrew Huebscher
Jed Cohen

Kaiser Permanente
Baldwin Park
KPMG LLP
KTLA
Laemmle Theatres
Charitable Foundation
Leslie Baker
Ned Pan, Inc.
(Pantages Theatre)
Pacific Western Bank
Richard Franceschini
Richard Whobrey &
John Tanner
Rickie & Gary Sefton
Robert Villaseñor
Robert Yadegar
Rodney Gould
Shidan & Susanne Taslimi
Stephan Wasserman
Stoller Family Charitable
Lead Annuity Trust
The Albertsons Companies
Foundation
The Sydney D Holland
Foundation
Trammell Whitfield
Victoria Principal
Walmart
Walter Hamada
Wells Fargo Foundation

\$2,500-\$4,999

Amanda Brown
Azar Sagheb
Bernard Weinberg
Foundation
Bert Edwards
Bil Bertini
Blake Byrne In Memoriam
Bonnie Graves
Brent Miller
Bryan Harper
California United Bank
Carol DeLilly
Catalina’s Seafood Inc.
Cathy King
Central Hollywood
Neighborhood Council

Charles Lester &
Robert Boller
Christina Wu
Christine Nichols
Clara-Lisa Kabbaz
Dana Perlman &
Hugh Kinsellagh
Daniel Castellaneta &
Deborah Lacusta
Daren Werner
David Floyd
Diana de la Pena
Donna LaFollette
Dorothy Gonzalez
Eli Karon
Eric Foster
Estate of Marle Becker
Fred Anawalt
Gary Dauberman
Gary Gorchester
Goldman, Sachs & Co.
Matching Gift Program
Graison Stemper
Harvey Takasugi
Herb Ritts Foundation

James Botko &
Robin Fujimoto
James Frost
Jan Thompson
Jean Marc Herrouin
Jewish Community
Foundation
Jill Black
Joanna Burish
John Aaroe Group
Community Foundation
John Baackes
John Bailey
John McIlwee &
Bill Damaschke
Jonathan Murray &
Harvey Reese
Joy & Sean O'Grady
Julio Ramos
Keith Kaplan
Kelly Bennett
Kevin Carter
Kim Archer
Lani Dishington
Lisa Kanof
Marcus Buckingham
Mark Samuels
Matt Dababneh
Matthew Primm
Michael Levine
Michael Libow
Michael Willard
Nevin Dolcefino
Noemi Torres

Patricia Firestone &
Charlie Steffens
Robert & Jose Cliff-Malagon
Robert Hammer
Robert Lakey
Roderick Carter
Roger Reading
Rohit Mehta
Ron de Salvo
Sharon & Thomas Apostle
Sharon Bachman
Sharon Barlow
Steven & Christian Entezari
Takashi Cheng
The EACH Foundation
The TR Family Trust
Vizient
William C. Bannerman
Foundation
William Turro
Windes, Inc.

1,000-\$2,499

21st Century Fox
America, Inc.
Alexander Rosteck
Alireza Rabizadeh
Allan Heinberg
Anahi Van Zandweghe
Anastacia Newkirk
Anne Fox
Anne Skinnell
Annette O'Toole
Annette Shapiro
Anthony Vayos
Arnold Kleiner
Arthur Macbeth
Asif Rust Satchu
Barbara Lazaroff
Benjamin Wamsley
Berta Gehry
Bianca Del Rio
Blanca Rubio
Brad Donenfeld
Brenda Potter
Brent Watson
Brian Curran
Brian Folb
Bruce Brown
Carl Hunt
Carl Winberg
Carrie Brillstein
Cathy Moretti
Cheryl Saban
Cheryl Tiegs
Chris Jares
Christina Broccoli
Christina Grigg
Christine Zigich
Christopher Hoffman

Colin Cabral
Corymore Foundation
Craig Hollaway
Cynthia Eberly
Cynthia Nowak
Dan Ricketts
Daniel & Annette Shapiro
Daniel Berendsen &
Kevin Brockman
Daniel Klein
Daniel Taylor
David & Robert
Schneiderman
David Esfandi
David Kessler
David O'Connell
David Pennington
Davita
Deanna Damonte
Deborah McLeod
Dennis & Ruth Sokol
Diana Bianchini
Ed McCarthy
Edward Skidmore
Elizabeth Waybill
Ellen Leigh Damon
Family Trust
Elliot Megdal
Elliott Kleinseg
Eugene Hawkins
Evan Scheffel
Farideh Eskandari
Fred Siegel Foundation
Frieda Rentie
Fritz Hitchcock
G. Van Vleet

Gang, Tyre, Ramer & Brown
Charitable Foundation
Godrej Bandrawala
GreenTree Landscaping, Inc.
Greg Famous
Hanna & Antonio Damasio
Helen Jordan
Herb &
Annemarie Rottenbacher
Herb Gore
Honeywell International
Charity Matching
Isabelle George
J. Sean Plater
Jade Driver
James Avedikian
James Freeman
James Jacquet
James Murphy
Jamie Autin
Jane Lebkowski
Janet Gunn Norton
Jared Talla
Jason of Beverly Hills
Jason Subia
Jean-Pierre LeBlanc
Jeff Heglin
Jeffrey & Marla Michaels
Jerry Hsieh
Jill Janger
Jill Rode
Jody Rosenthal
Joel Thurm
John Aaroe
John Cox
John Gile & Jeff Valenson



John Hughes
John Kelley
Jonathan Smilove
Joseph Carter
Joyce Goss
Kate Brooks
Kathy Akashi
Kathy Lin
Kenneth Baker
Kenneth Chiampou

Macy's/Bloomingdale's
Margaret Shipman
Marian Lyons
Marisa Scauzillo
Marisela Schoenbachler
Mark Clapper
Mark Margolis
Mark McBride &
Andrew Sokolsky
Mark Ryle

Mitchell Gold
Morgan Stanley
Ms Amaryllis
Murphy Bishop II
N.K. Ashburn
Natasha Moon
Neil Beecher
Nicholas Gollemach
Norma Ayoub
Omcan Inc.
Paul Steinke
Paul Swerdlow &
Elgart Aster
Peter & Alison Eichberg
Peter & Andrea Roth
Peter Gurski
Pledgeling Foundation
Premier Food Concepts, LLC
Randolph Fishburn
Raymond Goetz
Reed Smith
Renaissance Charitable
Foundation
Richard Ayoub
Rik Toulon
Robert & Penelope Gipson
Robert & Stacy Bauer
Robert Conley
Robert Corzo
Rocco & Susanne Orsini
Roy E. Crummer Foundation
Sally Lapiduss
Shane Pinatian &
Alex Banuelos
Shane Russell
Sharona Alperin
Sheril & Robert Freedman

Sherry Eddy
Sony Pictures
Entertainment Inc.
Stephanie McLemore
Stephanie Phillips
Steve Tapp
Stewart Mayeda
Teresa Szymczak
Terry Foreman
Terry Lynch & James Martin
The Charitable Foundation
The Diva Foundation
The Huttons
Thomas Cavanaugh
Thomas Enders
Thomas J Swan III
Tim La Viano
Troy Erickson
TZP Cares Foundation
UBS Foundation USA
Matching Gift Program
UTA Foundation
VITAS
Community Connection
Vivian Schouten
Warner Bros.
Entertainment Inc.
Wayne Elias
Weslie Rau &
Dennis Snapp
Will Evans
William Bergens
William Hair
William Pitchford
Wonderful Giving
Yekaterina Borukhova



"I have been there personally[when their meals are delivered]. In that moment, when they get the food, they forget the pain."

— Yadira

Volunteer & Caregiver to Several Project Angel Food Clients

Kenyon Earl
Kenny Goss
Kevin Windsor
Kiarash Keya Khayatian
Kim Light
Kim Yates
Laura Hutchinson
Laura Millemann
Lauren Benjamin
Laurence Small
Lawrence Zarian
Leslie Joseph
Linda Saito
Lisa Rinna & Harry Hamlin
Lorin & Marian Fife
Los Angeles Breakfast Club
Foundation

Marty & Catherine Bowen
Mary Sue Vanderbur
Mathias Bode
Mauri Waneka
Michael & Lori Milken
Family Foundation
Michael Corbett & Jim Pelk
Michael Hitchcock
Michael Keir
Michael Rosenbaum
Michael Rubel
Michael Skloff
Michael Wallace
Mike & Corky Hale Stoller
Foundation
Miller Toyota & Honda
Mitch O'Farrell



All donations directly serve people in need. More information is available at www.AngelFood.org.

FINANCIALS

We are thankful to the individuals, foundations, corporations and government agencies that provided a diversified base of support and helped ensure the continuity of our service to critically and chronically ill people most at risk of malnourishment and starvation.

	Total
Net Assets - Beginning of Year	3,682,083
Income & Expenses	
Income	
Individual Donations	2,212,808
Corporate / Foundation	1,504,655
Federal Grants / Contracts	876,266
State & Local Grants / Contracts	192,797
Event Income Net	962,767
Other Income	66,711
Total Income	5,816,004
Expenses	
Program Expenses	3,819,064
Management & General Services	368,102
Fundraising Services	414,117
Total Expense	4,601,283
Change in Net Assets	1,214,721
Net Assets - End of Year	4,896,804

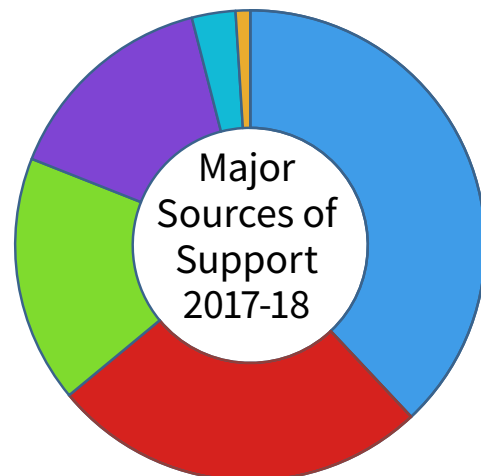

38% Individual Donations
26% Corporate / Foundation
17% Event Income
15% Federal Grants / Contracts
3% State & Local Grants / Contracts
1% Other Income Activities



84% Program Services
11% Fundraising
4% Management & General Expenses

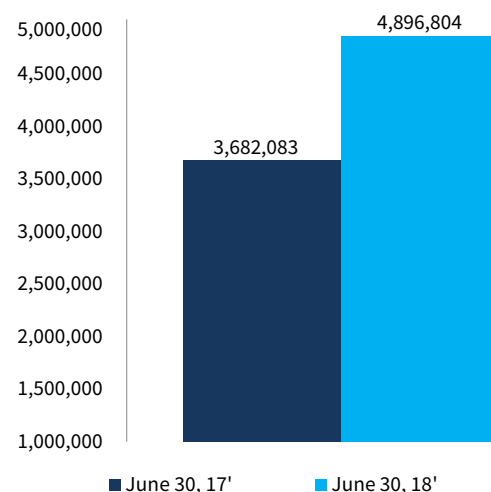

Net Assets – End of Year



PROJECT ANGEL FOOD

922 Vine Street
Los Angeles, California 90038
323.845.1800

Info@angelfood.org
www.angelfood.org

© 2018 Project Angel Food is a
non-profit 501(c)(3) organization.



@PROJECTANGELFOOD



@PROJECTANGELFOOD



@PROJANGELFOOD