



Foundation for Dane County Parks
5201 Fen Oak Dr. Room 208
Madison, WI 53718
foundationfordanecountyparks.org

Printed on recycled paper!

Foundation Board Members

William Lunney, President
Tom Wilson, Executive Vice President
Matt Carlson, Vice President
Lon Sprecher, Vice President
Judie Pfeifer, Secretary
Randy Hackbarth, Treasurer
Joleen Stinson, Parks Director (Ex-Officio)

Natalie Eisner
Dan Erdman
James Hubing
Dan Miller
Gail Shea
Mike Slavney
Caryl Terrell
Thomas Thoresen
Michael Weber

Foundation Staff Members

Aaron Mullins, Executive Director
Rebecca Ressler, Fundraising Coordinator

Subscribe on our website to stay updated through email, too!

Thank you to the Mad City Dream Homes real estate team for producing this newsletter. We truly appreciate your generosity and support.



Samantha Haas - Newsletter Editor
Dan Miller - Foundation Board Member
Tracy Kapela - Newsletter Designer

madcitydreamhomes.com | (608) 852-7071



Executive Director's Message

My first four months as the first Executive Director of the Foundation for Dane County Parks have been inspiring! I am inspired by the Parks' staff and volunteers who show tremendous dedication to caring for one of our community's most important assets, our natural spaces. I am inspired by our park users. The daily stewards of our green spaces, recreation areas, dog parks, and waterways. The young park users who are learning to become more comfortable outside and away from their screens. Whether they are learning to fish, ride a bike, kayak, or about the conservation of our natural resources, our youth and our entire community benefit so much from everything the Dane County Park System provides. And I am inspired by all of the donors who are investing in our community because of their commitment to our environment and our natural spaces and equitable access to it.

Thanks to generous donors like you, the Foundation for Dane County Parks has raised more than \$2.4 million to support one of our community's best assets, the Dane County Park System. Donors have made possible park improvements like new accessible fishing piers, accessible kayak launches, and outdoor programming that provides local youth with the opportunity to experience and gain confidence in the outdoors. In 2022, donor funding supported things like making accessible wheelchairs available for use in the parks, outdoor programming for individuals with dementia, and events to help reconnect our community to Ho-Chunk ancestral lands.

Thank you for all you do to make our community a better place for all of us. I hope you find some time to get out to the parks and enjoy all they have to offer. Maybe I'll see you out there!

Aaron Mullins

P.S. I love to hear from our donors! Please don't hesitate to reach out. We could meet for a walk in the park!



In This Issue:

Learn more: foundationfordanecountyparks.org
Contact us: foundationfordanecountyparks@gmail.com



2022 Grant Awards



Reconnecting with Ho-Chunk Land



Junior Naturalists

2022 Annual Report Edition

Pheasant Branch Conservancy. Photo by: Michael Knapstein

Foundation for Dane County Parks Stats

\$2.4 MILLION
raised to support
Dane County Parks

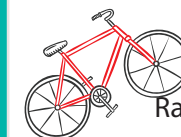

Raised over
\$800,000
for the endowment to
sustain the parks for
years to come



over
\$52k
awarded in grants to
Friends and
volunteer groups



Spearheaded raising
funds for **accessible**
piers and kayak lifts
in **three parks**

Dane County Parks Stats

4.25 MILLION
visitors a year



25

Recreational
Parks



&

38

additional natural
and cultural sites

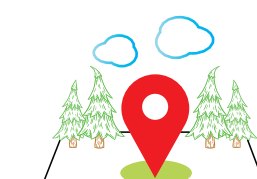

17,000 acres



Served
5,000
youth in educational
programming in 2022



Follow us!
@foundationfordanecountyparks



In 2023, we are reducing our print publications in favor of e-newsletter communications. Make sure you are subscribed by signing up on our website!



Grant Projects

The Foundation has awarded more than \$52,000 to Dane County Park's Friends and volunteer groups to enhance education, interpretation, and volunteerism in the Dane County Parks. Thank you to these wonderful partners who are an important part of the education and conservation initiatives taking place in our parks.

The Foundation is proud to award grants to the following six groups for 2023 projects:

Access Ability Wisconsin (AAW) rents all-terrain outdoor wheelchairs and trailers for individuals to use for free. These chairs allow those with mobility issues to participate in outdoor educational programs, hike, fish, and explore the natural wonders of Dane County. With funding from FDCP, AAW will provide outdoor wheelchairs at five park events this year.

The Friends of Capital Springs Recreation Area (FOCSRA) aim to continue their outreach with the Ho-Chunk Nation of Wisconsin with two events: Ho-Chunk Nation Youth Winter Event and Ho-Chunk Nation Family Wellness through Parks and Outdoors Event. The purpose of these events is to provide fun and interesting educational opportunities for Ho-Chunk Nation youth to connect with Capital Springs Recreation Area, their ancestral homeland. You can read more about the origin of this project in the annual report's feature story.

The Friends of Donald Park will print updated interpretive brochures with maps to guide new visitors through the park. Donald County Park, located in the Driftless Area, has welcomed a significant increase in visitors due to the pandemic. The brochures will highlight the diverse natural features, prehistoric Native American and early European settler archaeological sites, and many other points of interest.

The Friends of Schumacher Farm Park will address the nature-deficit disorder by connecting youth from underserved areas of Dane County to fun, hands-on environmental education through seasonal events like hikes and workshops. Youth will learn about plants, wildlife, and phenology while also deepening their understanding of the natural world.

The Friends of Pheasant Branch Conservancy (FOPBC) will expand their Make a Memory Days program which provides adults with limited mobility and/or mild to moderate dementia with sensory-based nature experiences. Previous sessions have included forest bathing, slow and deliberate nature walks, local musicians, nature learning stations led by Master Naturalists, and music therapy.



Naturalist-led tours by trishaw made exploring Pheasant Branch Conservancy more accessible. Photo credit: John Kalsen

The Friends of Stewart Park will complete several grounds and restoration projects with funding from FDCP. They will repair their rotted picnic tables with the help of high school students in tech ed and engineering classes, update their kiosk display to better display restoration and recreational activity announcements, and rent a brush mower to complete the next stages of the Oak Savanna restoration project.

canoeing, gain knowledge of environmental science by using tools like binoculars and microscopes, and contribute to important conservation work through citizen science activities. Funding from the Foundation allowed Dane County Parks to pilot a special session of Junior Naturalists for Centro Hispano youth with all program costs covered. This pilot included a celebratory evening at Lunney Lake Farm Park with the Centro Hispano youth and their families.



In 2023, the Foundation will support the expansion of the Centro Hispano pilot into a full summer camp program called Las Naturalistas Jóvenes to allow 25 middle school students from Centro Hispano to experience a fully immersive nature experience.

Healthy Parks, Healthy You

Scan with
cell phone
camera



The Foundation for Dane County Parks, Dane County Parks, SSM Health, and Dean Health Plan are proud partners on the Healthy Parks, Healthy You initiative. Together, we aim to find new, creative ways to engage youth and families in improving their mental, physical, and emotional health through the use of our beautiful Dane County Parks system. Some of the highlights from last year include a partnership with Access Ability Wisconsin to provide all-terrain outdoor wheelchairs at park events and the installation of the third accessible pier and kayak lift funded through the Foundation's Healthy Parks, Healthy You program.

For 2023, we are excited to bring back the annual Dane County Parks Passport program through Healthy Parks, Healthy You. Visit at least five recreational parks, mark them on your passport, and submit. We will draw a submitted passport each quarter and the winner will receive a \$50 gift card. Scan the QR code to learn more!

One of the most fulfilling aspects of the Foundation's work is seeing the impact of funded projects. Below is the story of how the Friends of Capital Springs Recreation Area developed their relationship with the Ho-Chunk Nation in 2022 through a grant from the Foundation.

Reconnecting With Ho-Chunk Land

The Capital Springs Recreation Area is the ancestral homeland of the Ho-Chunk Nation of Wisconsin. Tribal members shared with leaders of the Friends of Capital Springs Recreation Area (FOCSRA) that the community felt disconnected to the land. Working with Shelley Thundercloud, Center Director at Ho-Chunk Nation Madison Youth Services, FOCSRA hosted Youth Week to welcome Ho-Chunk families to explore the park and remake connections to their cultural history with the park. Youth took walks through woods and prairie, used binoculars to observe wildlife, played Ho-Chunk Nation traditional outdoor games, canoed on Lake Waubesa, fished, and discussed traditional Ho-Chunk uses of plants found at the park.

Clare Carlson, Naturalist for FOCSRA, believes that one of the most rewarding aspects of this initiative is the building of new relationships between communities: "The FOCSRA Board is appreciative and honored to be a part of these new friendships, and I know that they will carry us all forward to continue the good work of honoring the ancestral homeland of the Ho-Chunk Nation with the Ho-Chunk Nation, protecting the cultural and natural

resources of this wonderful park, and sharing our learned knowledge with all who visit here."

The relationship stems from an ongoing collaborative project with the Ho-Chunk Nation, FOCSRA, and other partners to develop updated interpretive resources reflecting the Ho-Chunk Nation's long cultural history at the Capital Springs Recreation Area. In 2023, thanks to funding from the Foundation for Dane County Parks, FOCSRA will also co-host Ho-Chunk family and youth programming, including a winter day at the Lussier Family Heritage Center with bonfire, fun prairie seed projects, a traditional Snow Snake game, and a winter hike or snowshoe. This summer, plans are in the works for a family wellness and nature day at the William G. Lunney Lake Farm County Park, a unit within the Capital Springs Recreation Area.



FOCSRA co-hosted a the Dug-Out Canoe Celebration with the HCN, welcoming Bill Quackenbush and HCN Youth as they made an historic journey through the Four Lakes region in a dug-out wood canoe made from a Cottonwood tree from the Capital Springs Recreation Area. The journey began at Mendota County Park and ended at William G. Lunney Lake Farm County Park where event attendees took dug-out canoe rides, enjoyed traditional food and drum music, and listened to speeches from community leaders. Photo credit: Clare Carlson

Junior Naturalists

Thanks to support from American Family Insurance and the Evjue Foundation, The Foundation for Dane County Parks was able to help Dane County Parks grow their Junior Naturalists education program in 2022 to introduce more youth to nature. This summer program helped youth increase their confidence in exploring nature through activities like hiking, fishing, and

Thank You To Our 2022 Donors!



\$25,000+

Anonymous
Bill and Stephanie Ragatz
Kendra H. and Erik Ragatz
Madison Community Foundation
SSM Health / Dean Health Plan

Anil and Madhu Jain
Anne and Tim Connor
Carol and Dean Schroeder
Dan Erdman
Dan Miller
Dane County Conservation League
Darren and Dawn Marsh
Dean and Ann Bowles
Don Ferber
Donald and Joanne Tierney
Doug Thoresen
Douglas and Sharon Marschalek
Frank Emspak
Fred and Nancy Risser
Fritz Kruger
Gail and Dan Shea
James Berbee and Karen Walsh
James Schad and Celia Kiela

Jay Huemmer
Judie Pfeifer and William Lunney
Lon and Sue Sprecher
Lorne Hillier
Madison Fishing Expo
Madison Gas & Electric Foundation
Mark Rooney and Gail Morton
Mel and Mary Pearlman
Mike and Linda Slavney
Patricia Paska
Peter Tropman and Ginny Graves
Sally Wilmeth and Terry Geurkink
Securian Financial
The Capital Group at Lincoln
Financial Advisors
Tom and Kim Thoresen
Wisconsin Surplus Online Auction



\$5,000 - \$24,999

A Fund for Women component fund of
Madison Community Foundation
Capital Times - Evjue Foundation
Doug and Sherry Caves



\$1,000 - \$4,999

Aaron Mullins
Anonymous
Andrew and Pamela Lewis



Message From Foundation President:

"Our Foundation continues to grow. That growth has benefited our Dane County Parks in ways that would not have been available just a few years ago. For example, we helped sponsor the Junior Naturalists program with the American Family Insurance Dreams Foundation through a partnership with County Parks staff and the Healthy Parks, Healthy You coalition. I wish you could have seen the excitement among the families from Centro Hispano who participated in the program as together they learned about the wonders of our natural world in our parks and shared that with each other. That program along with our many others mentioned in this Annual Report would not have been available without your generous gifts. Thank you for your support and confidence in the Foundation and our work." – Bill Lunney, President



Up to \$999

Anonymous
Al Fish
Alan Weiss and Cheryl Smith
Alice and Daniel Gould
American Family Insurance
Andrew Robinson
Andy and Pam Lewis
Angela West Blank
Ann and David Moffat
Anne and Bill Conzemius
Anne Iwata
Anne Perrote
Anne Traynor
Arleen Wolek and Chuck Vetzner
Barbara and Robert Walker
Barbara and Ronald Hennings
Barbara Sanford
Ben Yahr
Beth and Ken LePine
Bill and Gina Eggert
Bill and Mercy Ranum
Bob and Lisa Sorge
Brad and Kelly Mullins
Brenna and Jeremiah Marsicek

Brian Durtschi
Bruce and Nancy Braun
Cal and Ruth Dewitt
Cathy and Finn Hubbard
Cathy and Ron Rotter
Chester and Laura Isaacson
Christopher Dolan
Colleen and Pete Chase
Colleen Clark-Bernhardt
Daniel and Linda Kerkman
Dave Cieslewicz
Dave Ripp
Dave Zweifel
David and Cheryl Lemke
David and Marcie Stark
David Lonsdorf and Marilyn Chaney
David Lucey
David Wood
Dean Grosskopf
Deborah Cardinal
Debra Holm
Denise Sullivan and Bernie Schmelzer
Diane and Tim Hanson
Diane Everson
Dorla Mayer

Doug and Joan Kozel
Doug Booher and Michelle
Somes-Booher
Elizabeth and Ward Tucker
Ellen Fisher and Doug Yanggen
Esther and Jim Huntoon
Frances Degraff
Gary Goyke
Gary Wischer
Greg and Jane Hyer
Heidi Habeger and Caleb Pourchot
Holly Wilson and Sam Seering
Hyuk Yu
Jack and Marian Bolz
Jack Lawton and Bonnie McMullin-Lawton
Jan Zimmerman
Janet and Michael Kane
Janet Axelson
Janet Battista
Janet Gilmore
Janice and Fred Redford
Janice Kellogg
Jean and Jerry Sieling
Jessica and John Klabough
Jim and Deb Schumaker



Up to \$999 cont.

Jim and Jean Elvekrog
 Jim and Sharel Hubing
 Jim Welsh
 Jim Young
 Joan and Steven Ziegler
 Joe Balles
 Joe Sensenbrenner
 John Franz
 Joleen and Everette Stinson
 Judith Temby
 Judy Houck and Lisa Saywell
 Julia Bolz
 Karen Oberhauser
 Katherine England
 Kathleen Fullin
 Kathleen Hornemann
 Kathryn Shug
 Kathy Kuntz and Henry Huemmer
 Ken and Jennifer Hansen
 Kevin and Anita Connors
 Kirsten Almo and Lawrence Beck
 Kris Hebel
 Kristine Euclide and Douglas Steege
 Kurt and Ann Krumholz
 Lance Lattimer
 Larry and Kathy Dickerson
 Larry Kruckman and Carolyn White
 Laura and Chuck Hicklin
 Laura Lindsay
 Linda Bochert and David Hanson
 Lloyd and Pat Eagan
 Lorette Wambach
 Lyle Updike
 Lyman and Lynn Wible
 Lynne and Scott Faulkner
 Marian Timmerman
 Marilyn Meade and Barbara Whitney
 Marjorie and Douglas King
 Marty and Terry Evanson
 Mary and Richard Weeks
 Mary Manering and Dennis Tande
 Mary Roth
 Mathew G. Marty and Katherine L. Wiggins
 Matt and Clare Carlson
 Matt and Kay Frank
 Matt Reetz
 Matthew Heckmann
 Melanie and Michael Bender
 Merl Banks
 Michael and Sheryl Theo
 Michael Lutz
 Mike and Jill Weber
 Mike and Rita Smith
 Mike Gerner
 Nan Bogue and Derek Brigham

Nancy Allen
 Nancy Christy and Neil Heinen
 Nancy Heiden
 Nancy McCartan
 Nicholas and Susan Weber
 Patricia Hung
 Patricia Tuckwell and Bill Muehl
 Patty Loew
 Paul Grossberg and Dean Ziemke
 Paul Thoresen and Janice Singles
 Pete and Jill Lundberg
 Peter and Ellen Lesar
 Randall Grobe and Pam Murphy
 Randy and Kim Hackbarth
 Rebecca Ressler
 Richard and Laurel Steffes
 Rick Eilertson
 Ron and Ann Semmann
 Ronald French
 Ruth M. Saecker
 Sam Kaufmann
 Sara Ifert
 Sarah Dunning and David Siebert
 Sheryl Dwinell and Thane Hafterson
 Stan Temple
 Summit Credit Union
 Susan and John Flickinger
 Susan Gruber
 Susan Troller Cosgrove and Howard Cosgrove
 Thomas and Margie Krauskopf
 Thomas Wilson
 Timothy and Patricia Henneman
 Todd Micholic
 Tom and Lynn Parker
 Topf Wells and Sally Probasco
 Vance and Betty Kepley
 Vernon and Sylvia Lowell
 Vic and Sue Levy
 W Michael Lunney
 Waltraud Brinkmann
 Wayne and Janet Hanson
 William and Vicki Kalscheur
 William Foss
 William White
 William Williams and Jean Marie Wiencek
 Zen Ed LLC



In Honor Of

Bill Lunney and Judie Pfeifer
 Darren and Dawn Marsh
 Katie Vanasse
 Lon and Sue Sprecher
 Michelle Wood
 Paul Thoresen and Janice Singles
 Tom and Kim Thoresen



**Your donation to the
 Foundation allows us to
 continue making Dane County
 Parks beautiful, sustainable,
 and accessible to all.**



In Memory Of

Daniel Wisniewski
 Donna Hilgendorf
 Ed Jepsen
 Gary Clark
 Jeff Ballweg
 Jonna Rusk
 Kathryn A. Trudell
 Richard Mortensen
 Thomas & Karen Ragatz
 William Peter McCarthy



In-kind Gifts and Services

Carlson Black O'Callaghan &
 Battenberg LLP
 Dane County Parks
 Mad City Dream Homes
 SSM Health / Dean Health Plan