



Foundation for Dane County Parks, Inc.

Providing for Today - Creating a Legacy for Tomorrow

2020 End of Year Report

Mission

The Foundation is a tax exempt non-profit organization with a mission to support our diverse, expansive and beautiful Dane County Parks and Trails system spanning over 15,000 acres of parks, wildlife, and natural areas and over 100 miles of trails to promote peoples' use, connection and access to nature. Our goals are to:

- Raise funds for the Friends of Dane County Parks Endowment held by Madison Community Foundation (MCF).
- Help determine with Dane County Parks the awarding of grants from the Endowment, and other qualified expenditures of funds from the Endowment, honor donor designations and act as a fiscal agent for friends groups, volunteers, and approved projects.
- Raise and distribute funds for other mutually agreed upon projects benefitting the county parks, improving access to the parks, supporting the operation of the Foundation and supporting other organizations that help our parks.

Capacity Building for the Future

In 2020, the Foundation was pleased to be the recipient of grants from MCF and the Schlecht Family Foundation to build our organizational capacity over three years. Our goal is that by the end of 2022, the Foundation will be able to support ourselves in order to fundraise for Dane County Parks into the future. In 2020 we have accomplished the following:

- Hired two part-time **staff** members: Elisa Guerrero, Foundation Coordinator (50% LTE) who will be housed at the Dane County Parks office. She will be coordinating the administrative functions of the Foundation. Jessica Hankey, Fundraising Coordinator (25% LTE) who supports various development activities. Both will be working from home during the pandemic.
- Won a Hacking Kindness Award from Acumium to build a **website**, which launched in November 2020 that will increase awareness about the Foundation and provide donors an easy path to giving online. Visit us at foundationfordanecountyparks.org.
- Developed a new modern **logo** for better use on technology which is shown above. The logo celebrates the mutually beneficial relationship between people and natural resources.
- Set up a powerful new relationship management **database** called Little Green Light with the generous help of Groundswell Conservancy.
- Set up new and modified existing **financial procedures** using QuickBooks and with the guidance of a bookkeeping service.
- Developed a Long-Range Sustainability **Development Plan** so that we will be able to continue to fundraise for the Friends of Dane County Parks Endowment Fund and other Dane County Parks greatest needs.

Accomplishments

- **Awarded grants** from the Friends of Dane County Endowment Fund to 11 Friends and Partner Groups working in Dane County Parks totaling over \$17,000. Another grant cycle will be completed by the end of 2020.
- Spearheaded fundraising for **accessible piers** for eight Dane County Parks. The first piers have been installed at Salmo Pond on the Black Earth Creek and Babcock County Park on Lake Waubesa. Support has been received from various partners: Access Ability Wisconsin, MCF, the Courtier Foundation, Madison Fishing Expo, Muskies, Inc. and Dane County Parks.
- Sponsored the Dane County Parks **Volunteer Summit** and other training and capacity building workshops for Friends Groups and volunteers.
- Sponsored the **Healthy Parks Healthy You** program in partnership with SSM Health, Dean Health Plan and Dane County Parks. Over the next three years we will help promote public understanding and importance of access to nature to public mental and physical health in our community.
- Coordinated the **Legacy Forest** project with MCF and Dane County Parks. The project, funded by MCF as a lasting memorial to their Legacy Donors, will expedite the planting of 281 trees in Dane County Parks in 2021 to replenish trees lost to Emerald Ash Borer and other infestations.
- Acted as the Fiscal Agent for the **Lewis E-Way Model Restoration** Project at the Lussier Family Heritage Center which will enhance interpretation, understanding and appreciation of our natural resources in Dane County.
- Created a policy on **Equity and Inclusion** which will undergird a full plan to be developed in 2021.
- Continued to build the Friends of Dane County Parks **Endowment** to nearly \$645,000, which is a permanent source of non-supplanting revenue supporting education, volunteerism and interpretation in Dane County Parks.

Volunteer Board Hours:
3,440

Unrestricted donations to
FDCP:
\$68,000



Special Projects
Healthy Parks Healthy You: **\$105,000**
Legacy Forest: **\$10,000**
Other: **\$20,000**

Grants awarded to
FDCP:
\$46,000

In Kind Contributions:
\$25,250

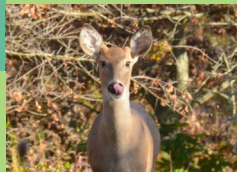

Endowment:
\$635,000
11 grants awarded:
\$17,200



Accessible Piers
\$37,000 private dollars donated
\$300,000 public dollars leveraged
2 new piers installed

Parks and Covid-19

Like most of the world, Covid-19 had a profound impact on Dane County Parks. Parks usage increased dramatically, from 3 million visitors to an estimated 4 million. Parks became a haven for safe physical exercise and of equal importance, areas for community rejuvenation, and support for our mental health.

Parks staff worked tirelessly to keep the parks as safe as possible. However, the extra usage challenged the staff and put extra burden on our 15,000 acres of land and 100 miles of trails. As such, the private and public sectors will need to devote resources and be vigilant to assure that our precious natural resources are preserved for future generations.



Thank You to All of Our 2020 Supporters

Anonymous (5)	Sarah Dunning and David Siebert	Kreig Hoddinott
Acumium	Sheryl Dwinell	Horace Mann
Lisa Adams	Lloyd and Pat Eagan	Jim and Sharel Hubing
Agora Fitchburg	Van Edwards	Jack Huddleston
Christine Ahern	Tim and Susan Eislele	Jay Huemmer
Nancy Allen	Nelson Eisman	Patricia Hung
Deborah Ankowicz	Jen Ellestad	Mary Huser and Richard Larson
American Family Insurance	Frank Emspak	John and Judith Hutchinson
Karen Bailey	Ron and Sheila Endres	Regina Jennings
Pat Banker	Kristine Euclide and Douglas Steege	Bonnie and Gil Jevne
Bat Conservation of Wisconsin	Marty and Terry Evanson	David and Penny Sue Johnson
Marvin Beatty	Kathleen Falk and Peter Bock	Dean and Lisa Kalmerton
Berbee Walsh Foundation	Shannon Feehan	Mary Kaja
Hal and Susan Bergan	Ellen Fisher and Doug Yanggen	Janet and Michael Kane
Larry and Julie Bernauer	Gerald and Charlene Fosdal	Vance Kepley
Dorothy and William Blobner	John Franz	Daniel and Linda Kerkman
Nan Bogue	Grant and Sarah Frautschi	Belinda Klock
Dean and Ann Bowles	Ronald French	David and Elizabeth Koehler
Jen Boyd	Friends of Capital Springs	Amy Kopp
Jack and Marian Bolz	Friends of McCarthy Park	Doug and Joan Kozel
Bruce and Nancy Braun	Friends of Pheasant Branch	Dorothy Krause
Lisa Broder	Sarah Frischman	Thomas and Margie Krauskopf
Stephanie Brouwer	Evan Fry	Jean Krieg
Jennifer Bulleit	Kathleen Fullin	Larry Kruckman and Carolyn White
Cambridge Foundation	Roberta Gassman and Lester Pines	Kurt and Ann Krumholz
Capital Times	Terry Gibson	Hoss Langhoff
Carlson Black O'Callaghan	Michael Gormican	Mary Laub
Matt and Clare Carlson	Diane and Alan Greene	Andy and Pam Lewis
John and Carol Christian	Randall Grobe and Pam Murphy	Lisa Lewis
David Clarenbach	Paul Grossberg and Dean Ziemke	David Lonsdorf and Marilyn Chaney
Verallyn Cline	Samantha Haas	Vernon and Sylvia Lowell
Dave Clutter and Meredith Porembski	Heidi Habeger and Caleb Pourchot	David Lucey
Andrew Cohn and Kim Vergeront	Nancy and Terry Habeger	John Luchansky
Millicent Coil	Randy and Kim Hackbarth	James and Sharon Lunde
Edwin Coley	Kris Haechen	David and Kendra Lunney
Kevin and Anita Connors	Ed Haferman	W. Michael Lunney
Jan Coombs	Jessica Hankey	Lesleigh Luttrell
Sharon Corrigan and Daniel Burhalter	Chris Hannemann	Judith Lyons
Susan and Howard Cosgrove	Mark Hanson	
Dan Cottam	Todd Hanson	
Linda Cuning	Wayne and Janet Hanson	
Dane County Conservation League	Jason Heidenreich	
Dean Health Plan	Neil Heinen	
Archie and Dorothy Degnan	Teri Helmke	
Carla and Michael Di Iorio	Timothy and Patricia Henneman	
Larry Dickerson	Peter Hewson	
Ally Doa	Laura Hicklin	
	Dick Hildreth	
	Viva Hirt	



Token Creek County Park



Thank You to all of our 2020 Supporters

Mad City Dream Homes
 Madison Community Foundation
 Madison Fishing Expo
 Markesan Chamber of Commerce
 Darren and Dawn Marsh
 Robert Marshall
 Percy Mather
 Mike Mathews
 Nancy McCartan
 Julia McGann
 Les McPhearson
 Jean and Walter Meanwell
 Katherine Merrill
 Dan and Kellie Miller
 Steve Mintz
 Ann and David Moffat
 Joseph Moskal
 Jeanne and Michael Mraz
 Teresa Mueller
 Sarah Naik
 Helene Nelson and Jim Arts
 Kenneth Casey Newman
 Susan North
 Oak Bank
 Dennis and Sara O'Loughlin
 Barbara Opitz
 Tom and Lynn Parker
 Park Hotel
 Lael Pascual
 Richard Pederson
 Waldo and Ann Peterson
 Linda Peterson
 Judie Pfeifer and Bill Lunney
 Pinkovitz-Knuijt Family Fund
 Ann Pollock
 James Rane
 Matt Reetz
 Bruce Reines

Raymond Riddle
 Dave Ripp
 Fred and Nancy Risser
 Scott and Georgia Roeming
 Ray and Rosa Ropers
 Megan Roth-Markham
 Mary Ruble
 Bob and Gloria Salov
 Barbara Sanford
 Sinikka Santala
 Therese Scherrer
 Mary Schlaefer
 Schlecht Family Foundation
 Orange and Dean Schroeder
 Ron and Ann Semmann
 Gail and Dan Shea
 Jean and Jerry Sieling
 Margaret Skinner
 Mike and Linda Slavney
 Peg Smelser and Jody McCann
 Bill Smith
 Bob and Lisa Sorge
 Kathy Speck
 Lon and Sue Sprecher
 SSM Health / Dean Health Plan
 Rhea Stangel-Maier
 Martin Stewart
 Bill and Sandy Strein
 Frederick Sundby
 SVA Financial
 Kim Sveum
 Ellen Taylor-Powell
 Robert and Caryl Terrell
 Sacha Tetzlaff
 Stuart Thomas
 Michael and Susan Thompson
 Paul Thoresen and Janice Singles
 Tom and Kim Thoresen

Marian Timmerman and Bill
 McCarthy
 Maureen Torphy
 Carol and John Toussaint
 Peter Tropman
 Patricia Tuckwell and Bill Muehl
 Karen and Dr. Tim Turino
 Mark and Susan Twombly
 Lyle Updike
 Urban Land Interests
 Lauren and Mike Van Den Heuvel
 Cheryl Van Lear
 Barbara Verlein
 Teresa Vilmain
 David and Laura Wagner
 Dick Wagner
 Nina Wagner
 Kathleen Walker
 Nicholas and Susan Weber
 Mike Weber
 Mary Weeks
 Anita Weier
 Topf Wells and Sally Probaso
 Jim Welsh
 Gary Werner and Melanie Lord
 Lyman and Lynn Wible
 Michael Williamson and Mary Ann
 Doll
 Charlene Willa Suan-Durst
 Carol and Joe Wish
 Pauline Witte
 Arleen Wolek and Chuck Vetzner
 William Wolford
 Kim Wright
 Jim Young
 Camille Zanoni
 Norine and Terry Zimdars
 Janis Zimmerman



2020 Volunteer Summit



McCarthy Youth Conservation Park