Local Incident Management Plan

Bonang & District

Information about what to do during a local incident, fire, flood, storm, etc.

Get Ready Now

Develop a personal / family incident plan - Practice your plan - Understand the risks

Pack an 'Emergency Kit' including items from 'What to Take'

Prepare your house

Make sure your vehicle has fuel

Monitor Local Radio for Emergency Warnings

ABC Local (FM) - 100.7, 103.5, 97.1

ABC Local (AM) - 720, 828

ABC Radio National (FM) - 106.3, 98.7, 99.7, 103.5

3TR (AM) - 1242

REG (FM) - 105.5, 90.7

ABC NSW (FM) - 94.1. 100.9

ABC NSW (AM) 810

Poor reception areas -

Melbourne ABC radio available via your satellite television system using the remote Radio/TV button

What to Expect

Limited visibility during fires or storms

Limited or restricted access into and/or out of Bonang Area

Assembly area will be crowded and you may receive directions from authorities

Loss of power and telephone communications

Do not rely on electricity supply for fire fighting purposes. Remember, cordless telephones rely on power which may be unavailable

Do not drive in smoke, flood waters or during storms

Your GPS Ref.: _____

When to leave

When you hear that an incident is impacting or will impact on the Bonang District

When advised by **CFA, DELWP, SES**, **Victoria Police** or local radio

When leaving your home, close all windows and doors, close curtains, drapes, blinds, turn off lights, gas and appliances

What to wear

Fire

Natural fibre (wool or cotton), long sleeve top and long pants, solid footwear (leather), wide brimmed hat, smoke mask, goggles, leather gloves, towel

Flood

Solid footwear (leather), warm clothing, wet weather gear

What to take

Essential clothing, photos, personal items, woollen blanket, food and drinking water

Prescriptions and medications for 7 days / toiletries for 3 days

Documents - photographs, passport, titles, bank accounts, birth, marriage and insurance certificates

Mobiles, charger, portable radio, torch and batteries

Pets are owners responsibility (food, leads, cages, bowls)

ONLY pack what is essential

Publications

CFA - Fire Ready Plan

SES - Emergency Toolkit

Red Cross - Emergency REDiPlan

Your CFA Map Ref.: _____

Phone numbers

Police, Fire, Ambulance

000

Bushfire Info Line (VBIL)

1800 240 667

VicRoads

13 11 70

State Emergency Service

13 25 00

Hearing Impaired, call text phone

TTY 1800 122 969

UHF

Channel 40

Websites

VicEmergency (Information)
www.emergency.vic.gov.au

CFA (fire information)
www.cfa.vic.gov.au

VicRoads (traffic information)
www.vicroads.vic.gov.au

DELWP (forest fire information)
www.delwp.vic.gov.au

SES (flood information)
www.ses.vic.gov.au

Emergency Warning Network
www.ewn.com.au

ABC (news / alerts)
www.abc.net.au/emergency

East Gippsland Shire
www.eastgippsland.vic.gov.au

Bureau of Meteorology (weather)
www.bom.gov.au

Red Cross (relief information)
www.redcross.org.au

Facebook - CFA & DELWP

Smart phone / tablet
Fire Ready App, ABC App (free)

Public Phone

Located at Bonang Hall, Tubbut Hall and Goongerah Hall

Designated Assembly Areas

Bonang Hall, Bonang Road, Bonang

Tubbut Hall, McKillops Road, Tubbut

Goongerah, Signposted assembly area, Goongerah

Version 1 - December 2015

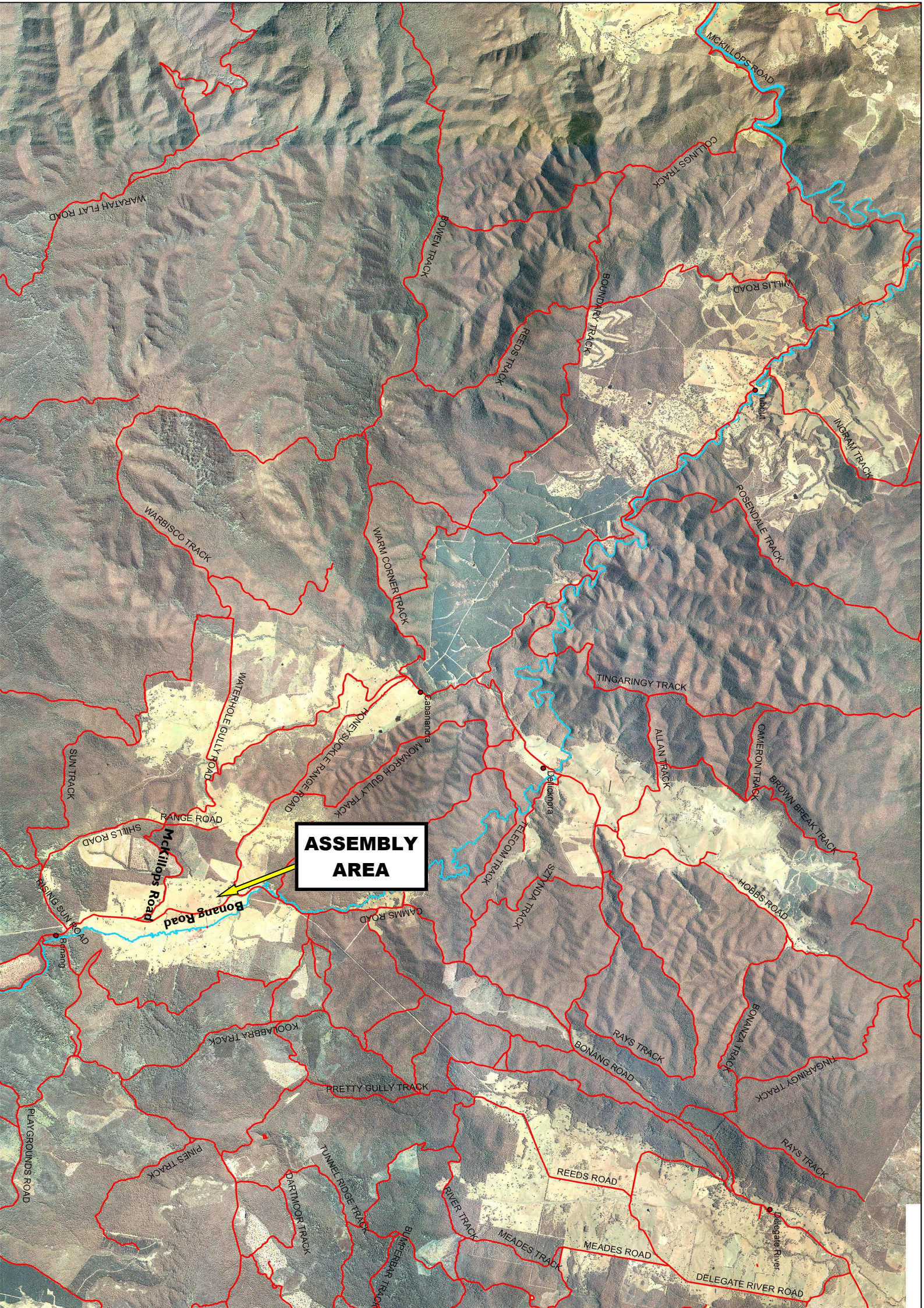
ASSEMBLY AREA
McKillops Road
Bonang Road
McKILLOPS ROAD
WARATAH FLAT ROAD
BOWEN TRACK
REEDS TRACK
BOUNDARY TRACK
CULLINGS TRACK
MILLIS ROAD
Tubbut
INGRAM TRACK
ROSENDALE TRACK
WARBISCO TRACK
WARM CORNER TRACK
WATERHOLE GULLY ROAD
HONEYSUCKLE RANGE ROAD
MONARCH GULLY TRACK
Cabanandra
TINGARINGY TRACK
ALLAN TRACK
CAMERON TRACK
BROWN BREAK TRACK
Delegate
TELECOM TRACK
SUN TRACK
RANGE ROAD
SHILLS ROAD
RISING SUN ROAD
Bonang
CAMMS ROAD
SZATVADA TRACK
HOBBS ROAD
KOOLABBRA TRACK
RAYS TRACK
BONANG ROAD
BOWANZA TRACK
TINGARINGY TRACK
PRETTY GULLY TRACK
PLAYGROUNDS ROAD
PINES TRACK
TUNNEL RIDGE TRACK
DARTMOOR TRACK
RIVER TRACK
REEDS ROAD
RAYS TRACK
MEADES TRACK
MEADES ROAD
DELEGATE RIVER ROAD
Delegate River