TECH TALKS: GETTING VALUE OUT OF GRAYLOG

Search and Dashboards

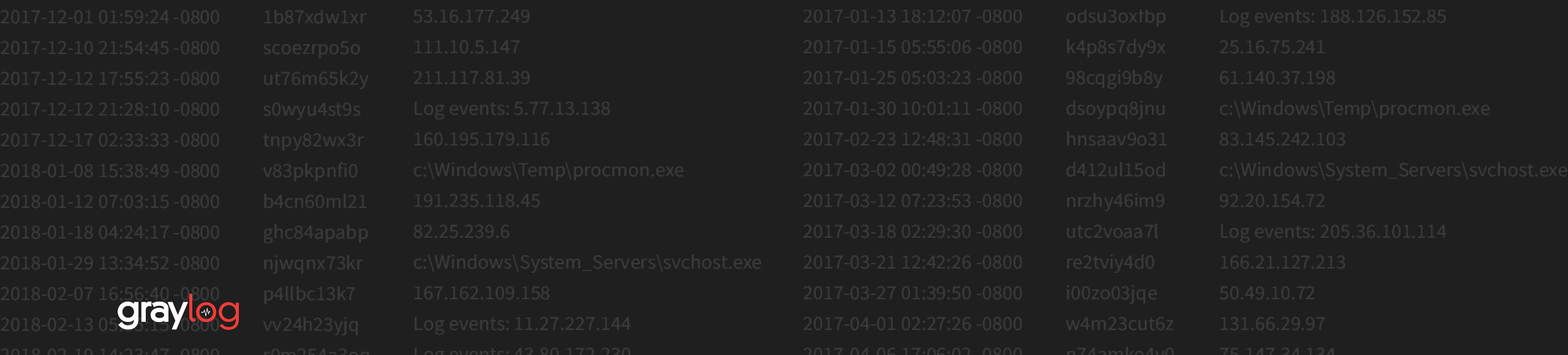

graylog

Panelists today

Host: Brad Six
Technical Product Evangelist

Guest Speaker: Gene McGowan
Senior Solutions Engineer

- Enter comments anytime via Q&A Window at the bottom and we will get back to you later.
- Recording of today's Tech Talk will be e-mailed to you next week

THE TECH TALK SERIES

4 sessions with the Graylog Experts

- Optimizing Feeds in Graylog - September 17
- **Introduction to Search and Dashboards - October 1**
- How to Make Use of Alerts and Correlations - October 15
- Ask Lennart about Getting Value out of Graylog - October 29

Search and Dashboards

Where the magic happens

- Full text queries in milliseconds
- Clear visualizations of results
- High-level insight and detailed information

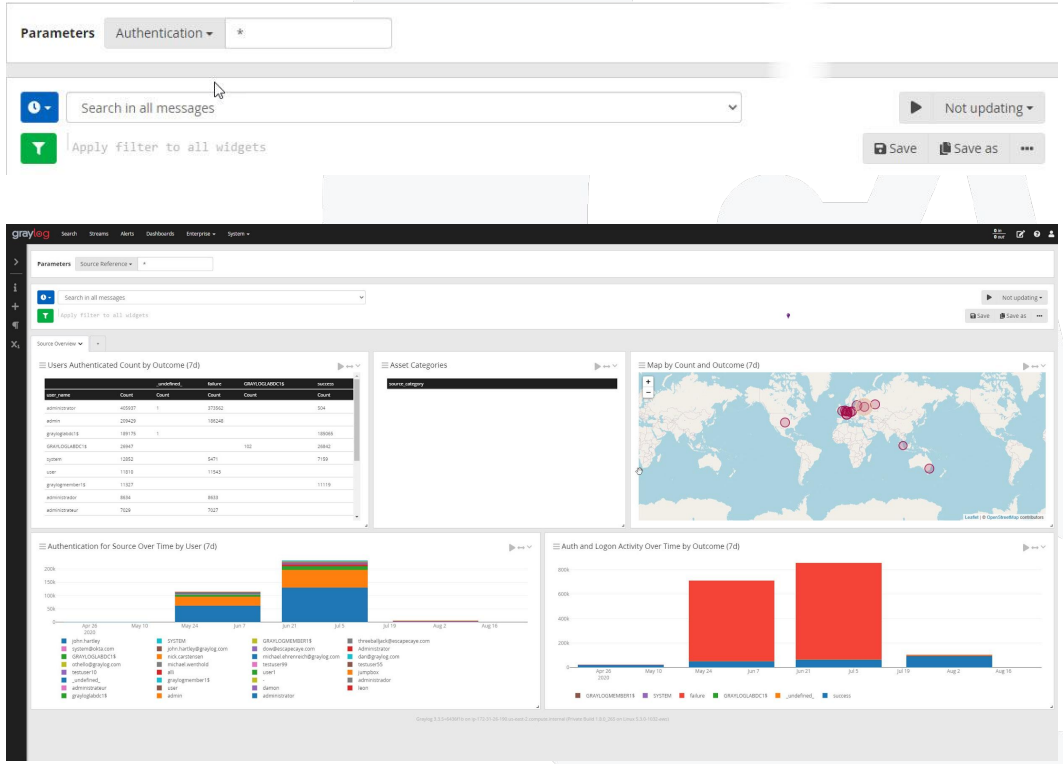

Graylog's Search

Search, Search Workflow

- Faster results, real-time answers
- Save searches to run on a regular basis and share them with teammates
- Monitor results with reports (and have these results delivered on a regular basis)
- **Enterprise users:** Build and combine multiple searches into a Search Workflow and review the delivered results on one screen

Graylog's Dashboards

Everything important one click away

- Quickly visualize data from your logs
- Combine different types of data in a single chart
- Identify key trends and take action
- Empower junior members of the team

Search and Dashboards

Working together

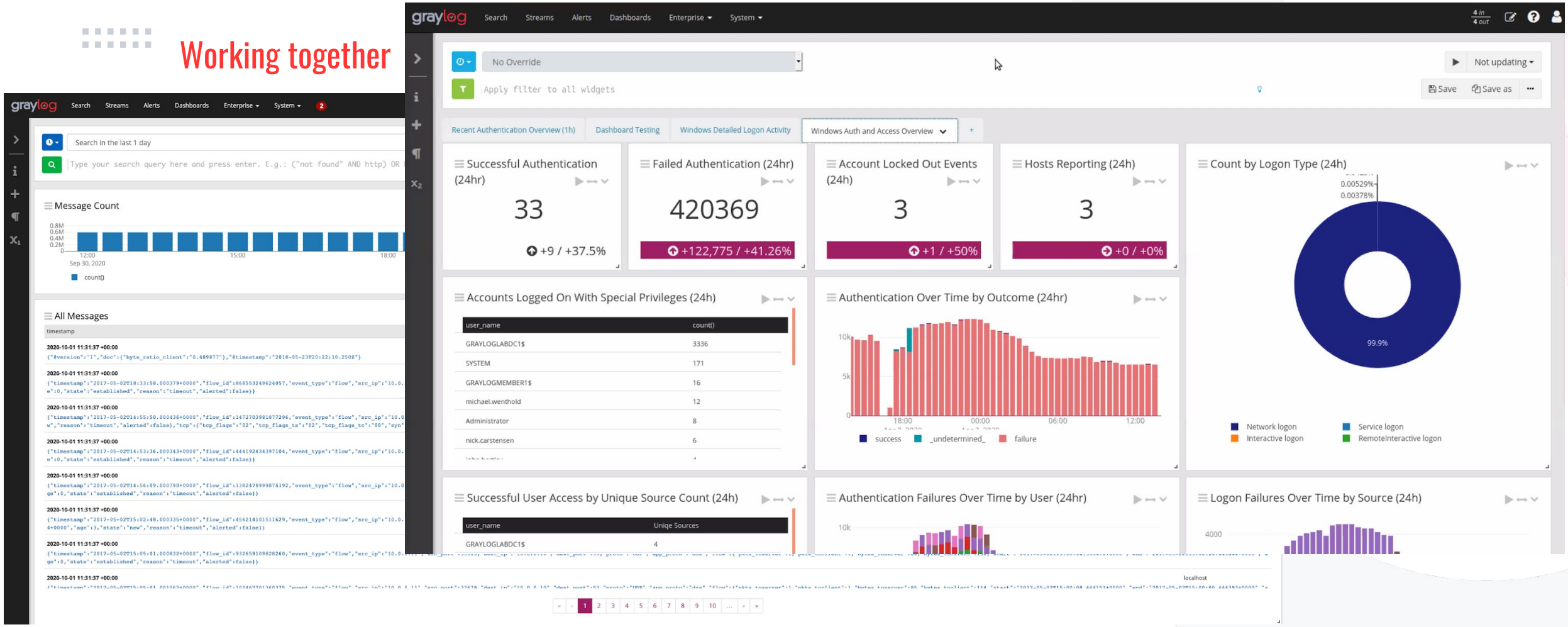

BUT WAIT, THERE'S MORE!

Learn how you can quickly identify potential security and operations issues

- Upcoming Tech Talks - October 15, 29
- Need help with implementation - (techtalks@graylog.com)
- Check Out the Search Video: https://www.graylog.org/videos/graylog-shared-search
- Check Out the Dashboard Video: https://www.graylog.org/videos/introduction-to-dashboards

graylog

QUESTIONS?

- TechTalks@graylog.com

FOLLOW US

- Twitter: @graylog2
- Linkedin: Graylog
- Reddit: /r/graylog/