

Hindelang Residence

3 East 4th Street

PROPOSED SINGLE FAMILY RESIDENCE
 LOT: XX BLOCK: XXX
 LOT AREA: 1550 SF
 TOTAL BUILDING COVERAGE: 534 SF, 34.4%
 (543 SF, 35% PERMITTED)
 IMPERVIOUS COVERAGE: 185 SF, 12.0%
 (190 SF, 12.3% PERMITTED)
 GARAGE ELEVATION: +5' NAVD 88
 FINISHED GRADE EL.: +4.1' NAVD 88
 BASE FLOOD ELEVATION: +9.0' NAVD 88
 FIRST FLOOR EL.: +3.85' NAVD 88
 ZFE: +3.7' NAVD 88
 RIDGE ELEVATION: +43.7' NAVD 88
 PROP. STRUCT. TO HAVE GUTTERS
 & DOWNSPOUTS

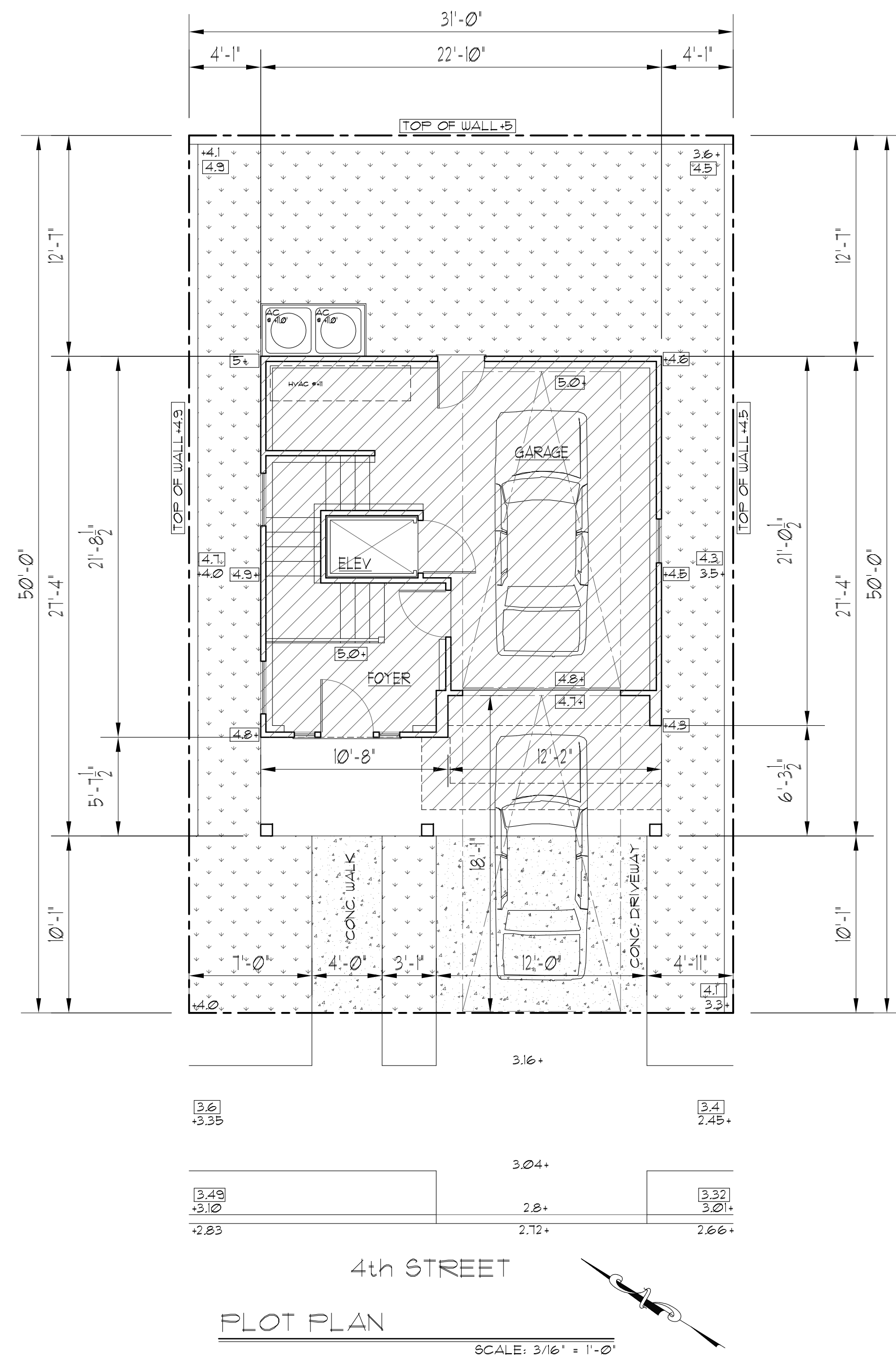

Design Developement
 January 13, 2022

HINDELANG RESIDENCE
 3 EAST 4TH STREET
 LOT: XX BLOCK: XXXX
 OCEAN CITY, NJ

TITLE SHEET

DOCUMENTS PREPARED BY GUY THOMAS ARCHITECT ARE
 INSTRUMENTS OF SERVICE FOR THE SOLE USE OF THE PROJECT
 AND NOT TO BE REPRODUCED OR TRANSMITTED IN ANY FORM OR BY ANY MEANS
 WITHOUT THE WRITTEN PERMISSION OF GUY THOMAS ARCHITECT. THE ARCHITECT
 ARCHITECTURE SHALL BE DEEMED THE AUTHOR OF THESE
 DRAWINGS AND OTHER RELATED DOCUMENTS INCLUDING THE
 CONTRACT AND THESE DOCUMENTS AND DESIGN ARE NOT
 TO BE USED FOR ANY OTHER PROJECT. ANY REUSE
 TO THIS PROJECT OR ANY OTHER PROJECT, ANY REUSE
 WITHOUT THE WRITTEN PERMISSION OF GUY THOMAS ARCHITECT IS
 STRICTLY PROHIBITED. NOTE THAT ANY USE OF THESE PLANS
 WITHOUT THE WRITTEN PERMISSION OF GUY THOMAS ARCHITECT
 APPROVAL WILL CONSTITUTE COPYRIGHT VIOLATION AND
 WE WILL DO WHATEVER WE CAN TO PROTECT THAT COPYRIGHT.

GEORGE WRAY THOMAS PE, P.P.R.A.
 Registered Architect
 Professional Engineer
 P: (609) 927-5050 F: (609) 927-3330
 WWW.GWTHOMAS.NET
 599 SHORE ROAD SOMERS POINT NEW JERSEY

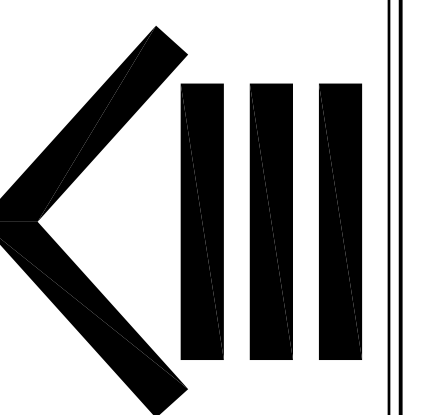

Revisions:

Date:	1-13-22	File No.:	
Scale:	AS NOTED		27621
Drawn:	DJR/RMB	Dwg. No.:	
Checked:	GW		T-1

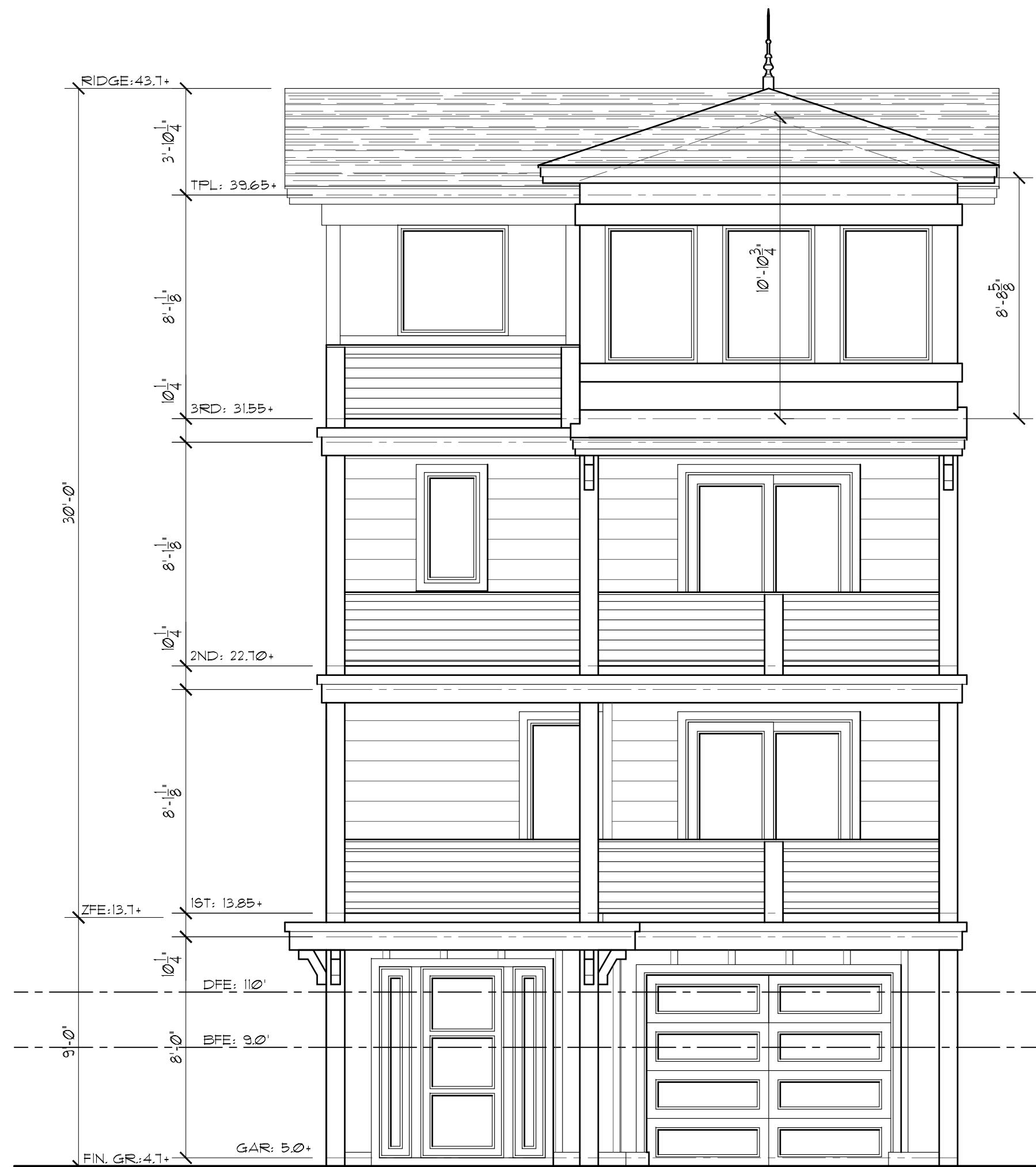

4th STREET ELEVATION

NOTE: ALL WINDOWS MORE THAN 6'-0" ABOVE GRADE, DECKS OR PORCHES MUST HAVE SILLS 24 IN. AFF



RIGHT SIDE ELEVATION

NOTE: ALL WINDOWS MORE THAN 6'-0" ABOVE GRADE, DECKS OR PORCHES MUST HAVE SILLS 24 IN. AFF



REAR ELEVATION

NOTE: ALL WINDOWS MORE THAN 6'-0" ABOVE GRADE, DECKS OR PORCHES MUST HAVE SILLS 24 IN. AFF



LEFT SIDE ELEVATION

NOTE: ALL WINDOWS MORE THAN 6'-0" ABOVE GRADE, DECKS OR PORCHES MUST HAVE SILLS 24 IN. AFF

HINDELANG RESIDENCE
3 EAST 4TH STREET
LOT: XX BLOCK: XXXX
OCEAN CITY, NJ

ELEVATIONS

GEORGE WRAY THOMAS PE, PP, RA

Registered Architect
Professional Engineer

P: (609) 927-5050 F: (609) 927-3330
WWW.GWTHOMAS.NET
599 SHORE ROAD SOMERS POINT NEW JERSEY

GW
G.W. Thomas
A. 09 5.68

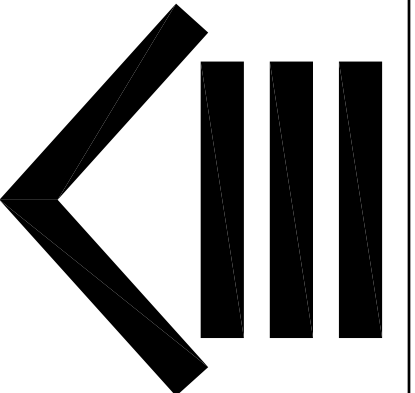

Revisions:

Date:
1-13-22

Scale:
1/4" = 1'-0"

Drawn:
DJR/RMB

Checked:
GWT

File No:

27621

Dwg. No.

A-1

DOCUMENTS PREPARED BY GUY HORNBY ARCHITECT ARE INSTRUMENTS OF SERVICE FOR THE SOLE USE OF THIS PROJECT. ANY REUSE OR REPRODUCTION OF THESE DOCUMENTS WITHOUT THE WRITTEN PERMISSION OF GUY HORNBY ARCHITECT IS STRICTLY PROHIBITED. NOTE THAT ANY USE OF THESE PLANS WITHOUT THE WRITTEN PERMISSION OF GUY HORNBY ARCHITECT WILL BE AT THE USER'S SOLE RISK AND WE WILL DO WHATEVER WE CAN TO PROTECT THAT COPYRIGHT.

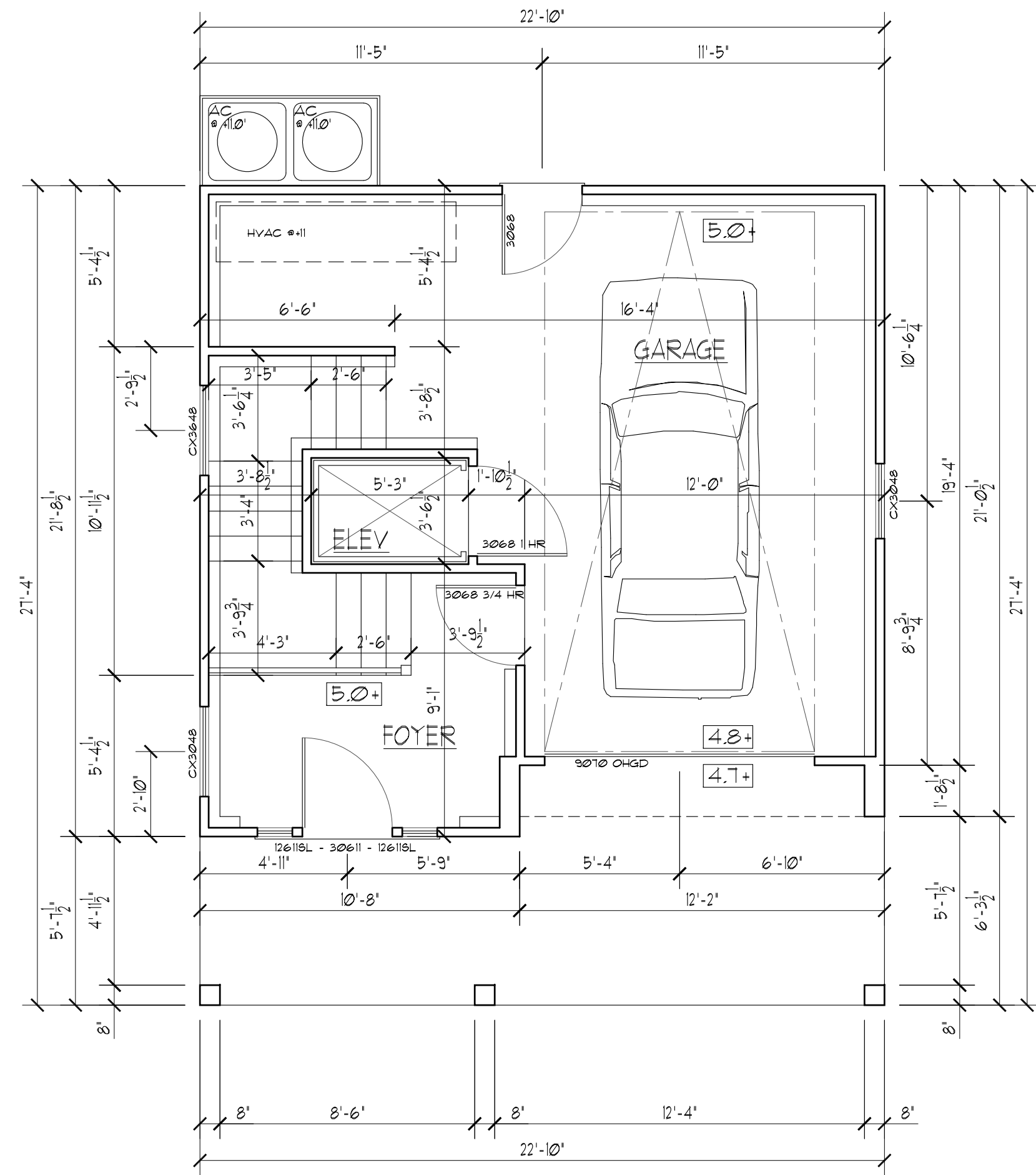

GROUND FLOOR PLAN

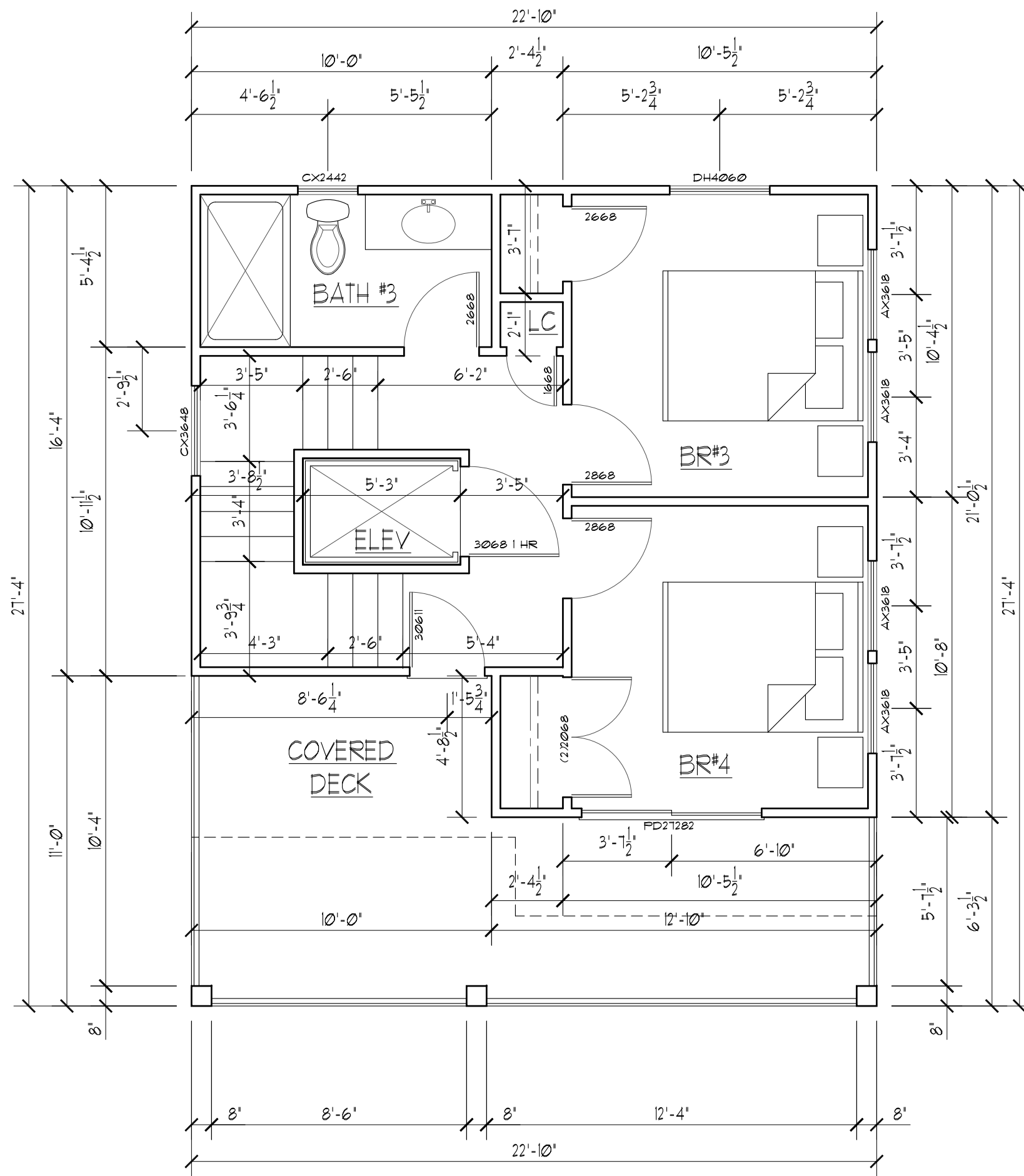

1ST FLOOR PLAN

433 SF

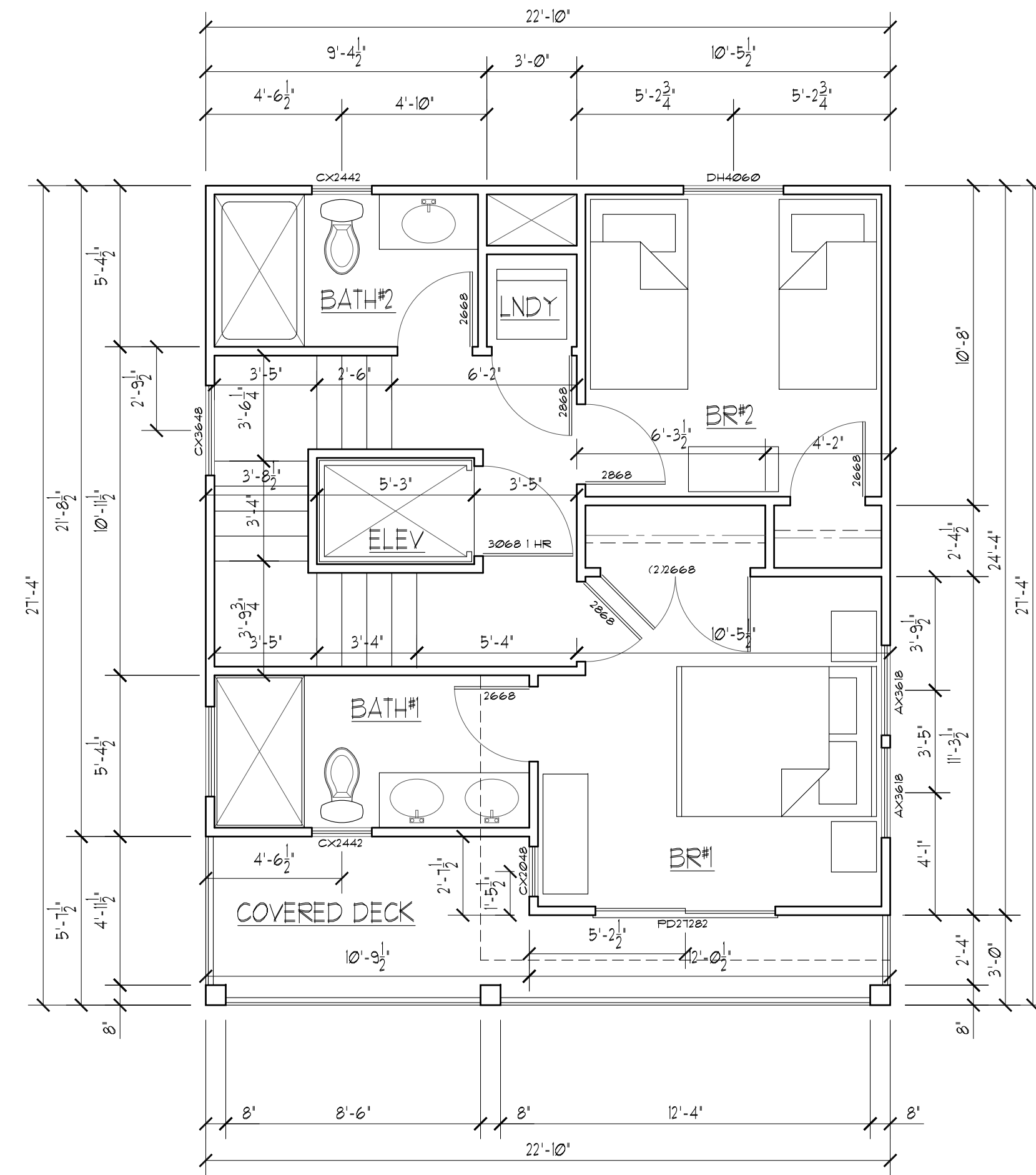

2ND FLOOR PLAN

452 SF

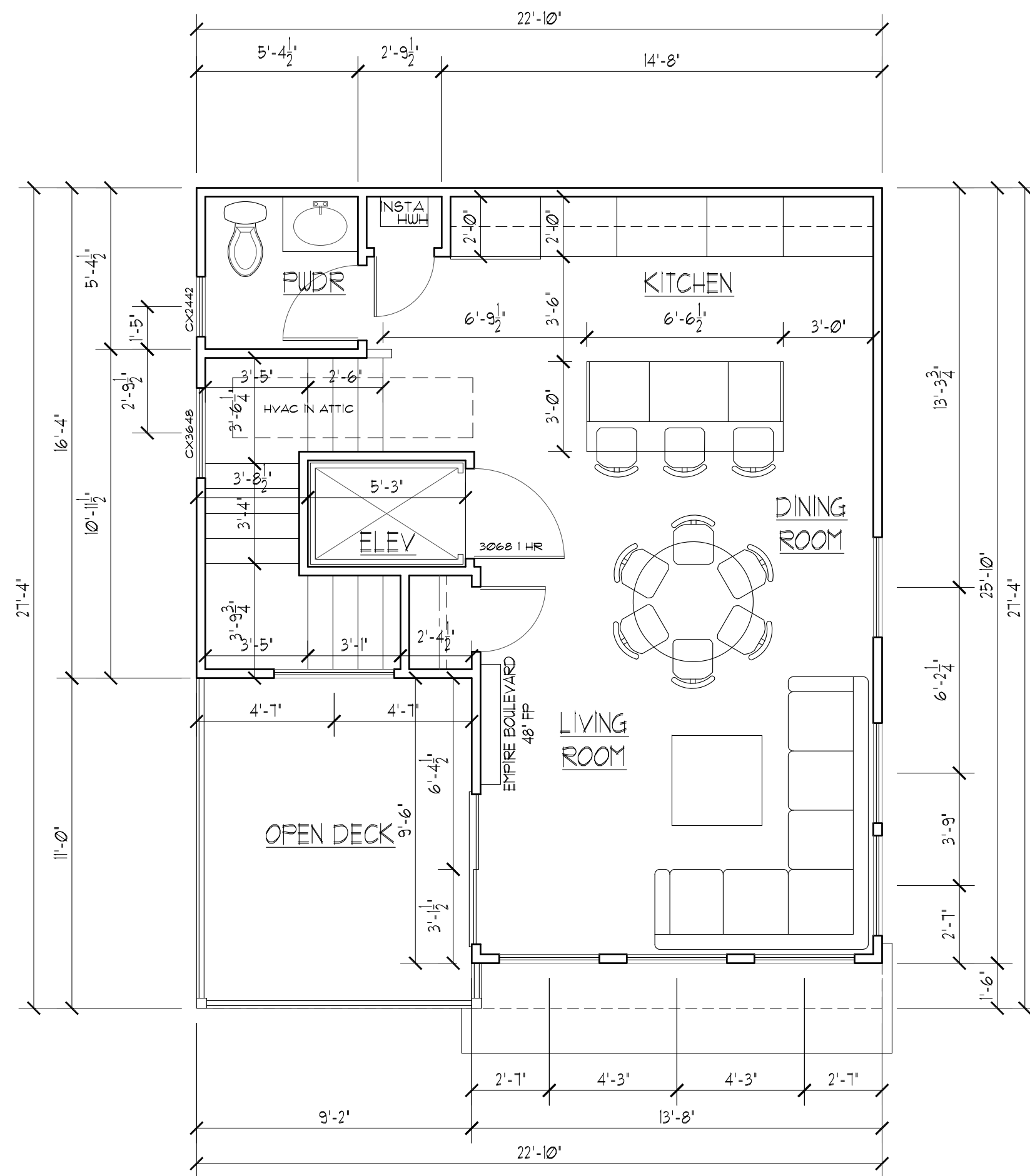

THIRD FLOOR PLAN

411 SF

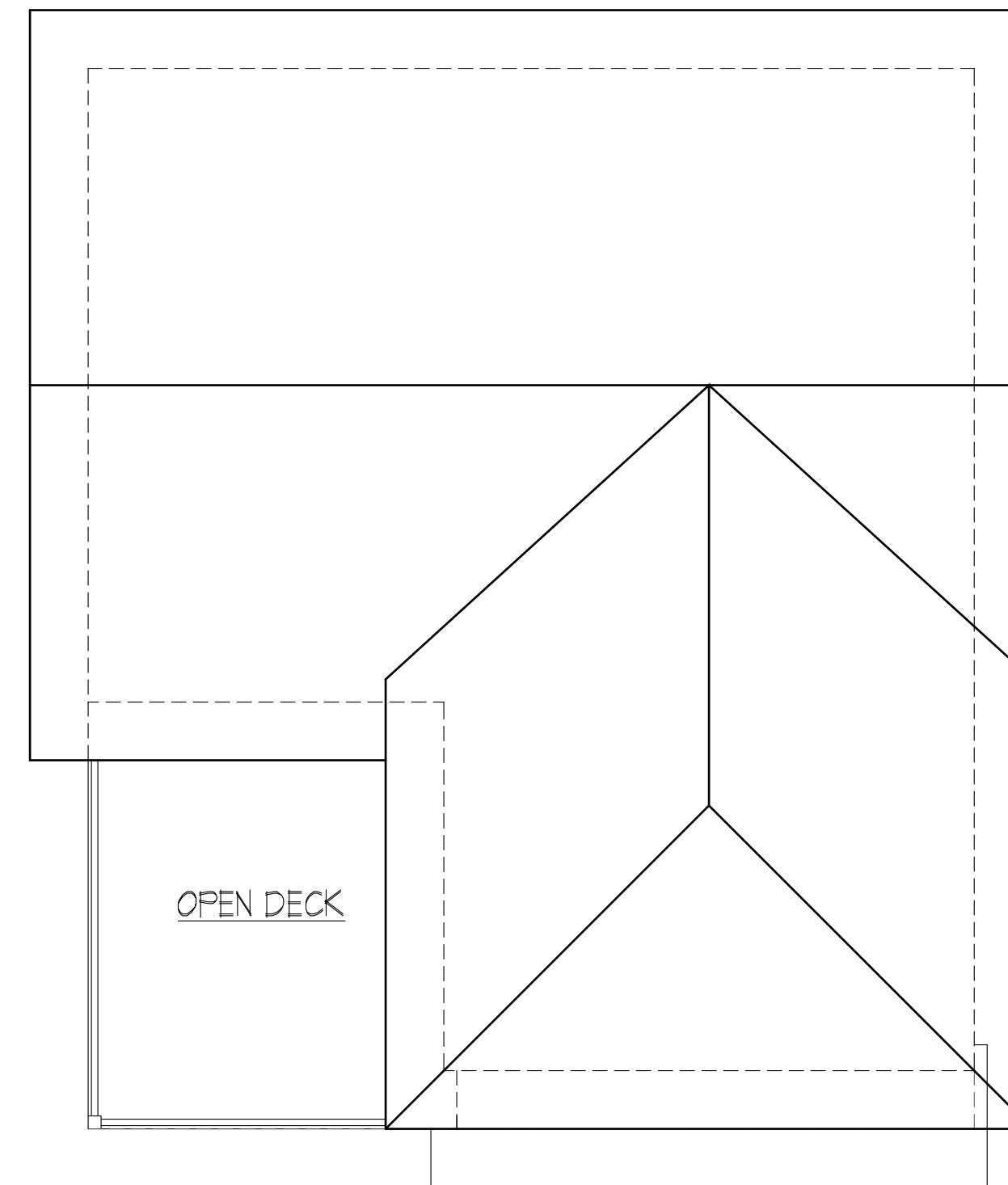

ROOF PLAN

HINDELANG RESIDENCE
3 EAST 4TH STREET
LOT: XX BLOCK: XXXX
OCEAN CITY, NJ

ELEVATIONS

GEORGE WRAY THOMAS PE, P.P.R.A.
Registered Architect
Professional Engineer

P: (609) 927-5050
WWW.GWTHOMAS.NET
599 SHORE ROAD SOMERS POINT NEW JERSEY

GWT
G.W. Thomas
A. 09.5.68

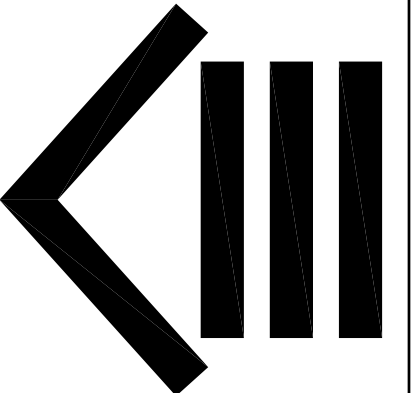

Revisions:

Date:	1-13-22	File No:	
Scale:	1/4" = 1'-0"	Dwg. No.:	27621
Drawn:	DJR/RMB	Checked:	GWT
			A=2