

GENERAL NOTES

- DIMENSIONS ARE TO FACE OF FRAME UNLESS NOTED OTHERWISE.
- DIMENSIONS WITH "CLR" ARE FINISH DIMENSIONS REQUIRED BY CODE.
- ALL EXTERIOR WINDOWS AND DOORS ARE TO BE INSTALLED WITH (2) 2X10 BUILT UP STRUCTURAL HEADER BEARING ON 3 1/2" X 3 1/2" DBL JACKS.
- HURRICANE CLIPS TO BE INSTALLED TO SECURE EACH FLOOR JOISTS (FJ).
- HURRICANE CLIPS TO BE INSTALLED TO SECURE EACH ROOF RAFTER.
- REFER TO DETAIL SHEETS FOR SHEAR WALL AND NAILING DETAILS.
- REFER TO CONSTRUCTION NOTES ON A0.01 FOR ADDITIONAL INFORMATION
- SEE SHEETS A6.01 AND A6.02 FOR DETAILS
- REFER TO STRUCTURAL DRAWINGS FOR FRAMING AND CONNECTIONS DETAILS
- PLING TO BE CLASS B, 10" BUTT 8" HEAD MIN. W/ A CAPACITY OF 12 TONS THROUGHOUT.
- ALL HEADERS ARE TO BE 2X10'S UNLESS OTHERWISE NOTED.
- REAR DECKS ARE TO BE CONSTRUCTED W/ FIRE TREATED LUMBER AND TO BE FIRE SPRAYED.

WALL LEGEND

- NOTE: P.T. LUMBER REQUIRED AT ALL LOCATIONS BELOW D.F.E.
- (N) 2X6 EXTERIOR LOAD BEARING WALL. P.T. LUMBER REQUIRED BELOW D.F.E.
 - (N) 2X4 INTERIOR NON LOAD BEARING WALL

KEYNOTES

- (N) SMOOTH TROWELED STUCCO FINISHED WALL AT GARAGE AND CRAWLSPACE. REFER TO EXTERIOR ELEVATIONS.
- (N) VARYING WIDTH 4" AND 6" AZEK BOARD SCREENING UNDER DECK
- (N) CONCRETE SLAB ON GRADE W/ VISUQUIM MESH
- (N) 4" THICK STRUCTURAL CONCRETE SLAB, TO BE POURED ON COMPACTED FILL W/ 6MM VISUQUIM
- (N) GRAVEL
- (N) A.C. CONDENSER UNIT
- (N) HVAC UNIT SUSPENDED FROM CEILING ABOVE
- (N) OUTDOOR SHOWER ENCLOSURE WITH COMPOSITE DECKING FLOOR OVER GRAVEL WITH FRENCH DRAIN
- (N) CRAWLSPACE ACCESS PANEL
- (N) 6"x6" 1 HR FIRE TREATED STRUCTURAL POST WRAPPED WITH AZEK
- (N) 5'-0" FIBERGLASS SHOWER/TUB INSERT
- (N) TILED SHOWER WITH FIBERGLASS PAN AND GLASS DOOR/ENCLOSURE
- FLOOD VENT: "SMART VENT" MODEL #1540-520, 8 1/2"x14 1/2". PROVIDING COVERAGE FOR 200 SQUARE FEET EA.
- (N) INTERIOR SCREEN VENT
- (N) FLOOR DRAIN
- (N) CERTAINTED TRIPLE 5" STRAIGHT EDGE SAWMILL SHINGLES (COLOR TO BE SELECTED BY OWNER)
- (N) 10" SQUARE FLAT FIBERGLASS COLUMN WITH BASE AND CAP PER THE ELEVATIONS, OVER 6"x6" P.T. POST
- (N) WATER RESISTANT GYP. BOARD BELOW Z.F.E. (@ GARAGE AND CRAWL SPACE INTERIOR))
- ASPHALT SHINGLE ROOF. COLOR T.B.D.
- GUTTER/DOWNSPOUT, COLOR T.B.D.
- GAS FIREPLACE TO BE SELECTED BY OWNER
- NON-COMBUSTIBLE FIREPLACE HEARTH
- COMPOSITE DECKING SECURED TO DECK STRUCTURE, SLOPE AWAY FROM HOUSE @ 2% MIN. COLOR T.B.D.
- (N) FIBERGLASS DECK COATING, SLOPE AWAY FROM HOUSE. (FRAMING TO BE TREATED/ DECKING TO BE FIRE SPRAYED)
- (N) EXTERIOR STAIR TO HAVE 4X4 POSTS (WHERE REQUIRED) W/ 2X12 STRINGERS @ 12" O.C.
- STAIR/DECK GUARDRAIL, 36" MIN. WHITE VINYL FINISH
- EXTERIOR WALL SCONCE, REFER TO REFLECTED CEILING / POWER PLANS ON A2.01 + A2.02
- PULL DOWN ATTIC STAIR/LADDER, CONTRACTOR TO COORDINATE WITH OPENING WITH FRAMING
- CERTAINTED 5" SHIPLAP SIDING (COLOR TO BE SELECTED BY OWNER)
- BRICK VENEER OVER PRESSURE TREATED PLYWOOD
- VERTICAL BEADBOARD PVC SHIPLAP CUPOLA WITH STANDING SEAM METAL ROOF
- 10" PILLAR COLUMN WITH STANDING SEAM ROOF
- PVC PANNELLING PER ELEVATION
- CERTAINTED BOARD AND BATTEN SIDING (COLOR TO BE SELECTED BY OWNER)

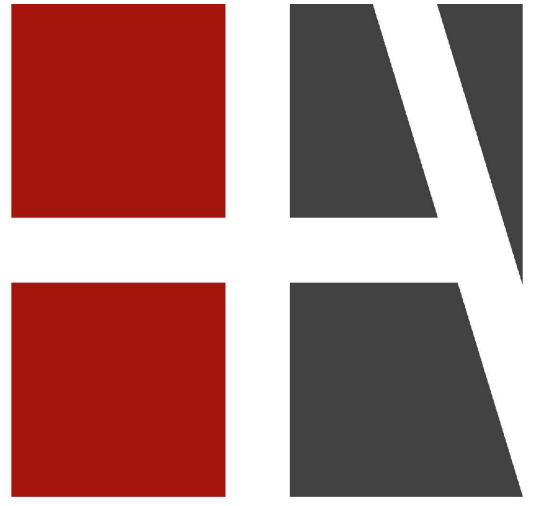

Halliday Architects

Architect: Christopher Halliday
email: chris@hallidayarchitects.com
Tel: 609.957.6789
Address: P.O. Box 186
Ocean City, NJ 08226

All of the drawings and documents within these sheets are under the ownership of Halliday Architects and are for the sole use of the construction of the pertaining project. They are not to be traced, copied, scanned, reprinted, reproduced, or otherwise used without the expressed and written consent of Halliday Architects.

PROJECT TEAM:

SIGNATURE
CHRISTOPHER HALLIDAY L1821A101936000

SUBMITTAL INFO. / DATE

PROJECT INFORMATION: 2187

DATE: 11.23.2021 DRAWN BY: CMH
PROJECT:

817-819 Park Place
Ocean City, NJ

PROJECT ADDRESS:
817-819 Park Place
Ocean City, NJ
08226

OWNER CONTACT:
817-19 Park Place, LLC
11 E 9th Street Suite 3
Ocean City NJ, 08226

LOT AND BLOCK: Lot 47

Block 302

SHEET NUMBER AND NAME:

A1.01

First + Second
Floor Plans

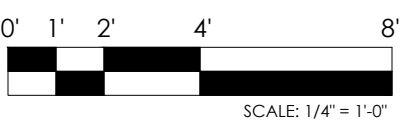

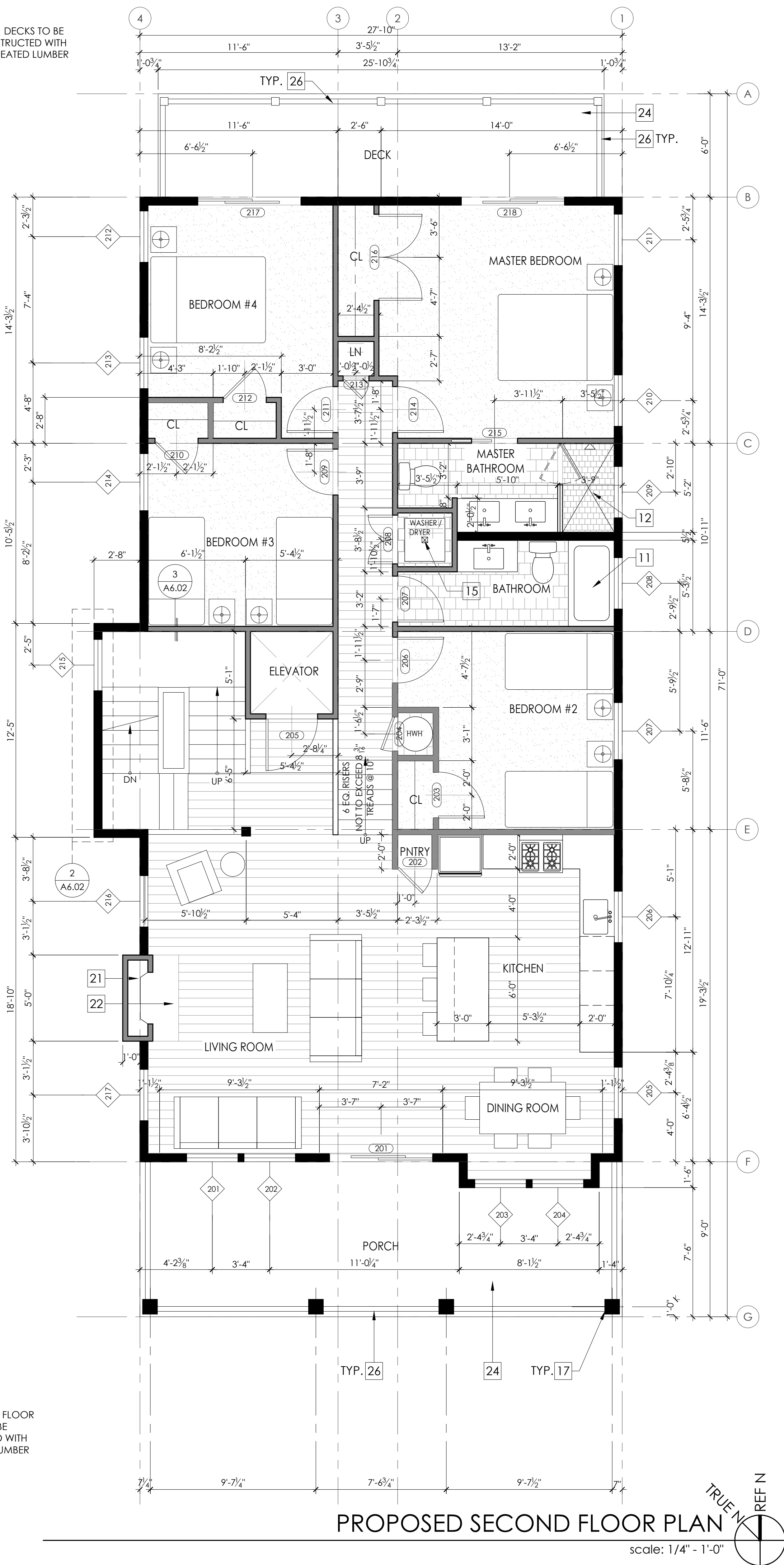
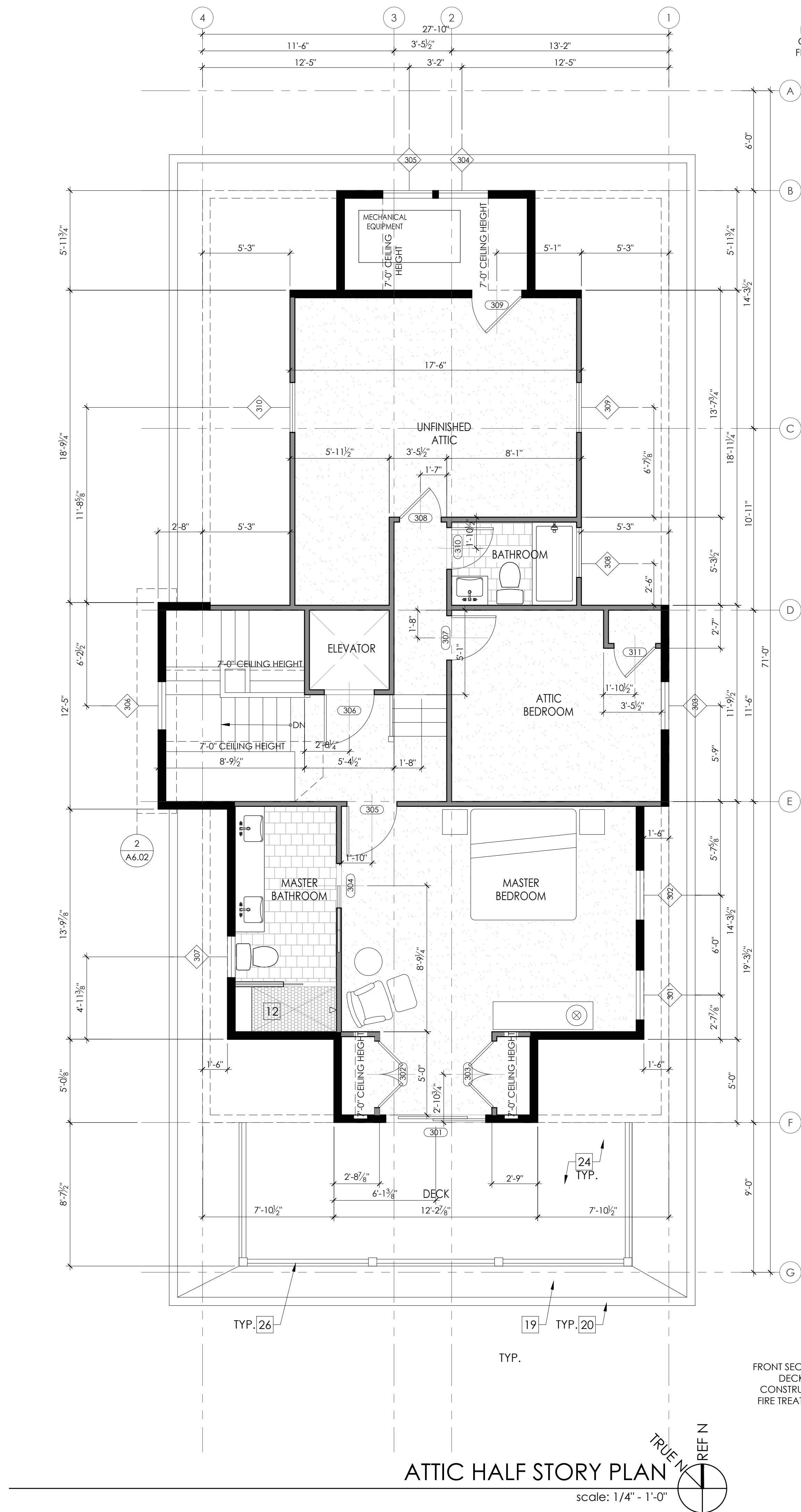

- ### GENERAL NOTES
1. DIMENSIONS ARE TO FACE OF FRAME UNLESS NOTED OTHERWISE.
 2. DIMENSIONS WITH "CLR" ARE FINISH DIMENSIONS REQUIRED BY CODE.
 3. ALL EXTERIOR WINDOWS AND DOORS ARE TO BE INSTALLED WITH (2) 2X10 BUILT UP STRUCTURAL HEADER BEARING ON 3 1/2" X 3 1/2" DBL JACKS.
 4. HURRICANE CLIPS TO BE INSTALLED TO SECURE EACH FLOOR JOISTS (F.J.).
 5. HURRICANE CLIPS TO BE INSTALLED TO SECURE EACH ROOF RAFTER.
 6. REFER TO DETAIL SHEETS FOR SHEAR WALL AND NAILING DETAILS.
 7. REFER TO CONSTRUCTION NOTES ON A0.01 FOR ADDITIONAL INFORMATION
 8. SEE SHEETS A6.01 AND A6.02 FOR DETAILS
 9. REFER TO STRUCTURAL DRAWINGS FOR FRAMING AND CONNECTIONS DETAILS
 10. PILING TO BE CLASS B, 10" BUTT 8" HEAD MIN. W/ A CAPACITY OF 12 TONS THROUGHOUT.
 11. ALL HEADERS ARE TO BE 2X10'S UNLESS OTHERWISE NOTED.
 12. REAR DECKS ARE TO BE CONSTRUCTED W/ FIRE TREATED LUMBER AND TO BE FIRE SPRAYED.
- ### WALL LEGEND
- NOTE: P.T. LUMBER REQUIRED AT ALL LOCATIONS BELOW D.F.E.
- (N) 2X6 EXTERIOR LOAD BEARING WALL. P.T. LUMBER REQUIRED BELOW D.F.E.
 - (N) 2X4 INTERIOR NON LOAD BEARING WALL
- ### KEYNOTES
- (N) SMOOTH TROWELED STUCCO FINISHED WALL AT GARAGE AND CRAWLSPACE. REFER TO EXTERIOR ELEVATIONS.
 - (N) VARYING WIDTH 4" AND 6" AZEK BOARD SCREENING UNDER DECK
 - (N) CONCRETE SLAB ON GRADE W/ VISQUIM MESH
 - (N) 4" THICK STRUCTURAL CONCRETE SLAB, TO BE POURED ON COMPACTED FILL W/ 6MM VISQUIM
 - (N) GRAVEL
 - (N) A.C. CONDENSER UNIT
 - (N) HVAC UNIT SUSPENDED FROM CEILING ABOVE
 - (N) OUTDOOR SHOWER ENCLOSURE WITH COMPOSITE DECKING FLOOR OVER GRAVEL WITH FRENCH DRAIN
 - (N) CRAWLSPACE ACCESS PANEL
 - (N) 6"X6" 1 HR FIRE TREATED STRUCTURAL POST WRAPPED WITH AZEK
 - (N) 5'-0" FIBERGLASS SHOWER/TUB INSERT
 - (N) TILED SHOWER WITH FIBERGLASS PAN AND GLASS DOOR/ENCLOSURE
 - FLOOD VENT: "SMART VENT" MODEL #1540-520, 8 1/2"X14 1/2", PROVIDING COVERAGE FOR 200 SQUARE FEET EA.
 - (N) INTERIOR SCREEN VENT
 - (N) FLOOR DRAIN
 - (N) CERTAINTED TRIPLE 5" STRAIGHT EDGE SAWMILL SHINGLES (COLOR TO BE SELECTED BY OWNER)
 - (N) 10" SQUARE FLAT FIBERGLASS COLUMN WITH BASE AND CAP PER THE ELEVATIONS, OVER 6"X6" P.T. POST
 - (N) WATER RESISTANT GYP. BOARD BELOW Z.F.E. (@ GARAGE AND CRAWL SPACE INTERIOR))
 - ASPHALT SHINGLE ROOF. COLOR T.B.D.
 - GUTTER/DOWNSPOUT. COLOR T.B.D.
 - GAS FIREPLACE TO BE SELECTED BY OWNER
 - NON-COMBUSTIBLE FIREPLACE HEARTH
 - COMPOSITE DECKING SECURED TO DECK STRUCTURE, SLOPE AWAY FROM HOUSE @ 2% MIN. COLOR T.B.D.
 - (N) FIBERGLASS DECK COATING, SLOPE AWAY FROM HOUSE. (FRAMING TO BE TREATED/ DECKING TO BE FIRE SPRAYED)
 - (N) EXTERIOR STAIR TO HAVE 4X4 POSTS (WHERE REQUIRED) W/ 2X12 STRINGERS @ 12" O.C.
 - STAIR/DECK GUARDRAIL, 36" MIN. WHITE VINYL FINISH
 - EXTERIOR WALL SCONCE. REFER TO REFLECTED CEILING / POWER PLANS ON A2.01 + A2.02
 - PULL DOWN ATTIC STAIR/LADDER, CONTRACTOR TO COORDINATE WITH OPENING WITH FRAMING
 - CERTAINTED 5" SHIPLAP SIDING (COLOR TO BE SELECTED BY OWNER)
 - BRICK VENEER OVER PRESSURE TREATED PLYWOOD
 - VERTICAL BEADBOARD PVC SHIPLAP CUPOLA WITH STANDING SEAM METAL ROOF
 - 10" PILLAR COLUMN WITH STANDING SEAM ROOF
 - PVC PANELLING PER ELEVATION
 - CERTAINTED BOARD AND BATTEN SIDING (COLOR TO BE SELECTED BY OWNER)



Halliday Architects

Architect: Christopher Halliday
email: chris@hallidayarchitects.com
Tel: 609.957.6789
Address: P.O. Box 186
Ocean City, NJ 08226

All of the drawings and documents within these sheets are under the ownership of Halliday Architects and are for the sole use of the construction of the pertaining project. They are not to be traced, copied, scanned, reprinted, reproduced, or otherwise used without the expressed and written consent of Halliday Architects.

PROJECT TEAM:

SIGNATURE
CHRISTOPHER HALLIDAY L1821A101936000

SUBMITTAL INFO./ DATE

PROJECT INFORMATION: 2187

DATE: 11.23.2021 DRAWN BY: CMH
PROJECT

817-819 Park Place
Ocean City, NJ

PROJECT ADDRESS
817-819 Park Place
Ocean City, NJ
08226

OWNER CONTACT
817-19 Park Place, LLC
11 E 9th Street Suite 3
Ocean City NJ, 08226

PLOT AND BLOCK
Lot 47
Block 302

SHEET NUMBER AND NAME:

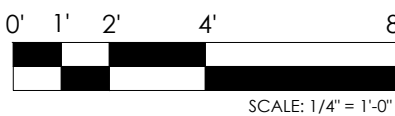

A1.02

Second Floor
Plan
+
Roof Plan



1. DIMENSIONS ARE TO FACE OF FRAME UNLESS NOTED OTHERWISE.
2. DIMENSIONS WITH "CLR" ARE FINISH DIMENSIONS REQUIRED BY CODE.
3. ALL EXTERIOR WINDOWS AND DOORS ARE TO BE INSTALLED WITH (2) 2X10 BUILT UP STRUCTURAL HEADER BEARING ON 3 1/2" X 3 1/2" DBL JACKS.
4. HURRICANE CLIPS TO BE INSTALLED TO SECURE EACH FLOOR JOISTS [F.J].
5. HURRICANE CLIPS TO BE INSTALLED TO SECURE EACH ROOF RAFTER.
6. REFER TO DETAIL SHEETS FOR SHEAR WALL AND NAILING DETAILS.
7. REFER TO CONSTRUCTION NOTES ON A0.01 FOR ADDITIONAL INFORMATION
5. SEE SHEETS A6.01 AND A6.02 FOR DETAILS
6. REFER TO STRUCTURAL DRAWINGS FOR FRAMING AND CONNECTIONS DETAILS
7. PILING TO BE CLASS B, 10" BUTT 8" HEAD MIN. W/ A CAPACITY OF 12 TONS THROUGHOUT.
8. ALL HEADERS ARE TO BE 2X10'S UNLESS OTHERWISE NOTED.
9. REAR DECKS ARE TO BE CONSTRUCTED W/ FIRE TREATED LUMBER AND TO BE FIRE SPRAYED.

NOTE: P.T. LUMBER REQUIRED AT ALL LOCATIONS BELOW D.F.E.

	(N) 2X6 EXTERIOR LOAD BEARING WALL. P.T. LUMBER REQUIRED BELOW D.F.E.
	(N) 2X4 INTERIOR NON LOAD BEARING WALL

- 1 (N) SMOOTH TROWELED STUCCO FINISHED WALL AT GARAGE AND CRAWLSPACE. REFER TO EXTERIOR ELEVATIONS.
- 2 (N) VARYING WIDTH 4" AND 6" AZEK BOARD SCREENING UNDER DECK
- 3 (N) CONCRETE SLAB ON GRADE W/ VISQUEM MESH
- 4 (N) 4" THICK STRUCTURAL CONCRETE SLAB, TO BE POURED ON COMPACTED FILL W/ 6MM VISQUEM
- 5 (N) GRAVEL
- 6 (N) A.C. CONDENSER UNIT
- 7 (N) HVAC UNIT SUSPENDED FROM CEILING ABOVE
- 8 (N) OUTDOOR SHOWER ENCLOSURE WITH COMPOSITE DECKING FLOOR OVER GRAVEL WITH FRENCH DRAIN
- 9 (N) CRAWLSPACE ACCESS PANEL
- 10 (N) 6"x6" 1 HR FIRE TREATED STRUCTURAL POST WRAPPED WITH AZEK
- 11 (N) 5'-0" FIBERGLASS SHOWER/TUB INSERT
- 12 (N) TILED SHOWER WITH FIBERGLASS PAN AND GLASS DOOR/ENCLOSURE
- 13 FLOOD VENT: "SMART VENT" MODEL #1540-520, 8 1/2"x14 1/2", PROVIDING COVERAGE FOR 200 SQUARE FEET EA.
- 14 (N) INTERIOR SCREEN VENT
- 15 (N) FLOOR DRAIN
- 16 (N) CERTAINTED TRIPLE 5" STRAIGHT EDGE SAWMILL SHINGLES (COLOR TO BE SELECTED BY OWNER)
- 17 (N) 10" SQUARE FLAT FIBERGLASS COLUMN WITH BASE AND CAP PER THE ELEVATIONS, OVER 6"x6" P.T. POST

19	ASPHALT SHINGLE ROOF. COLOR T.B.D.	DATE: 11.23.2021	DRAWN BY: CMH
20	GUTTER/DOWNSPOUT, COLOR T.B.D.	[PROJECT]	
21	GAS FIREPLACE TO BE SELECTED BY OWNER	817-819 Park Place Ocean City, NJ	
22	NON-COMBUSTIBLE FIREPLACE HEARTH	[PROJECT ADDRESS]	
23	COMPOSITE DECKING SECURED TO DECK STRUCTURE,	817-819 Park Place Ocean City, NJ 08226	

26	STAIR/DECK GUARDRAIL, 36" MIN. WHITE VINYL FINISH	[LOT AND BLOCK]	Lot 47 Block 302
27	EXTERIOR WALL SCONCE, REFER TO REFLECTED CEILING / POWER PLANS ON A2.01 + A2.02	SHEET NUMBER AND NAME:	



All of the drawings and documents within these sheets are under the ownership of Halliday Architects and are for the sole use of the construction of the pertaining project. They are not to be traced, copied, scanned, reprinted, reproduced, or otherwise used without the expressed and written consent of Halliday Architects.

PROJECT TEAM:

SIGNATURE _____ LI#21A101936000
CHRISTOPHER HALLIDAY

SUBMITTAL INFO./ DATE

PROJECT INFORMATION:2187

DATE: 11.23.2021 DRAWN BY: CMH

817-819 Park Place
Ocean City, NJ

PROJECT ADDRESS
817-819 Park Place
Ocean City, NJ
08226

OWNER CONTACT:
817-19 Park Place, LLC
11 E 9th Street Suite 3
Ocean City NJ, 08226

Lot 47

SHEET NUMBER AND NAME: _____

scale: 3" = 1'-0"

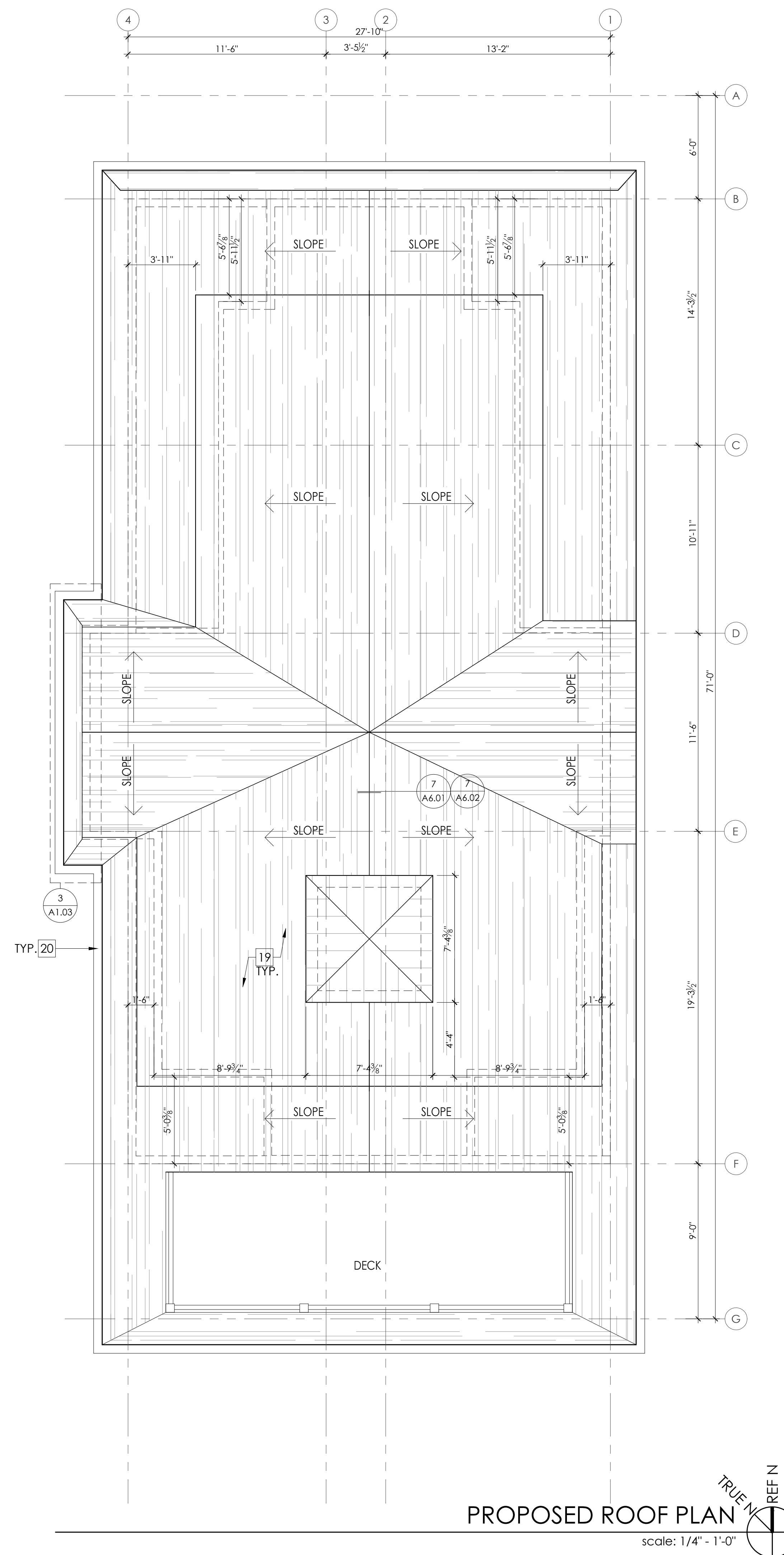

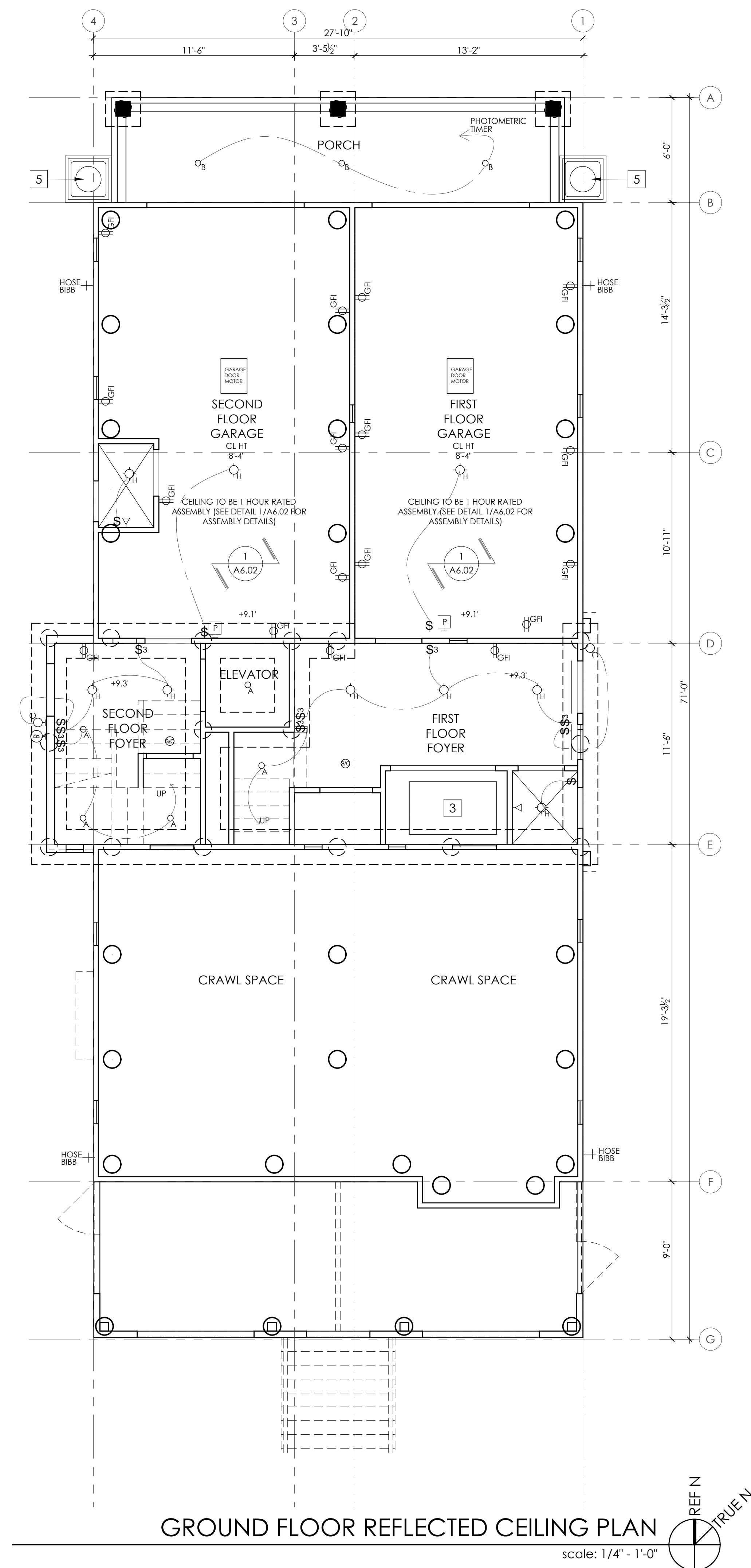
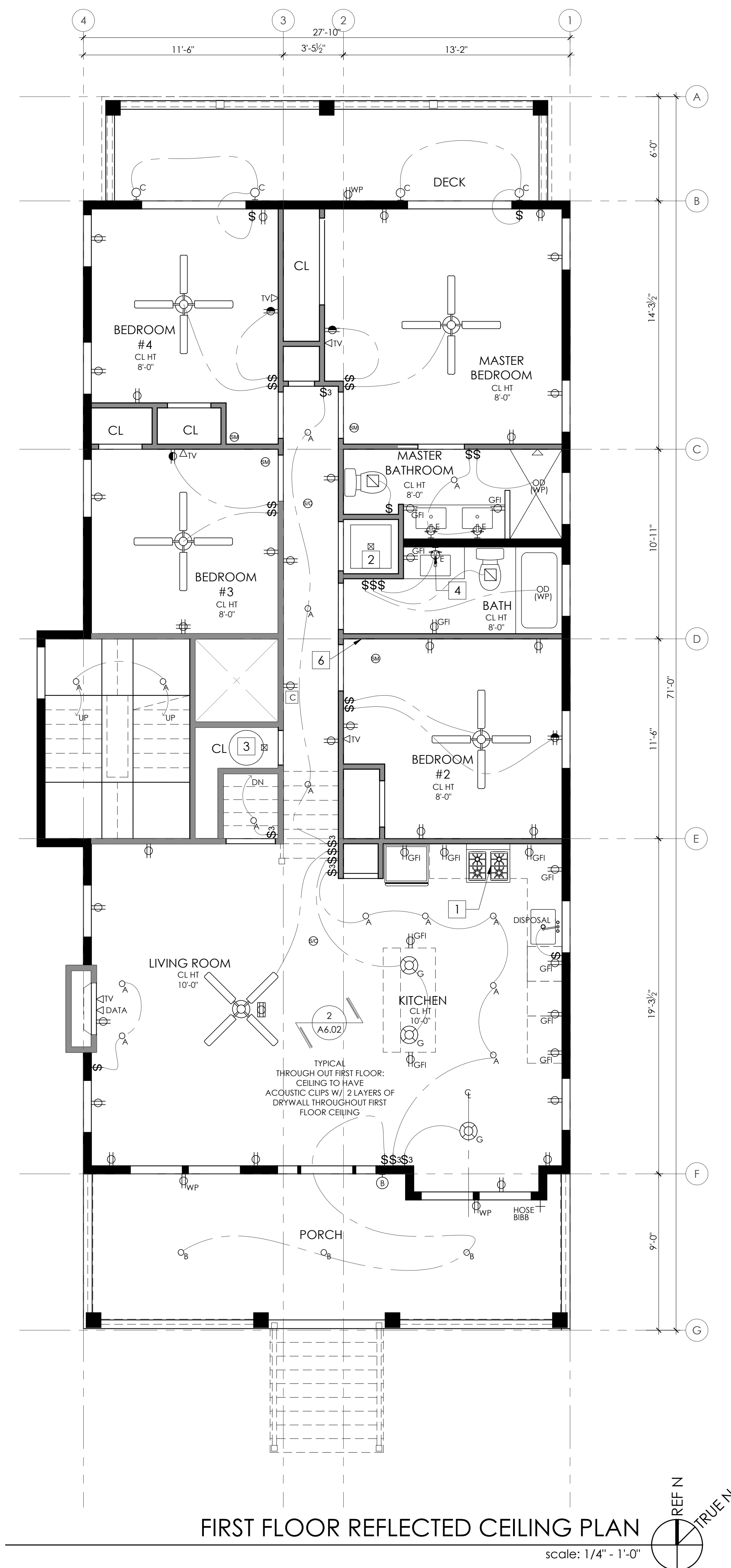

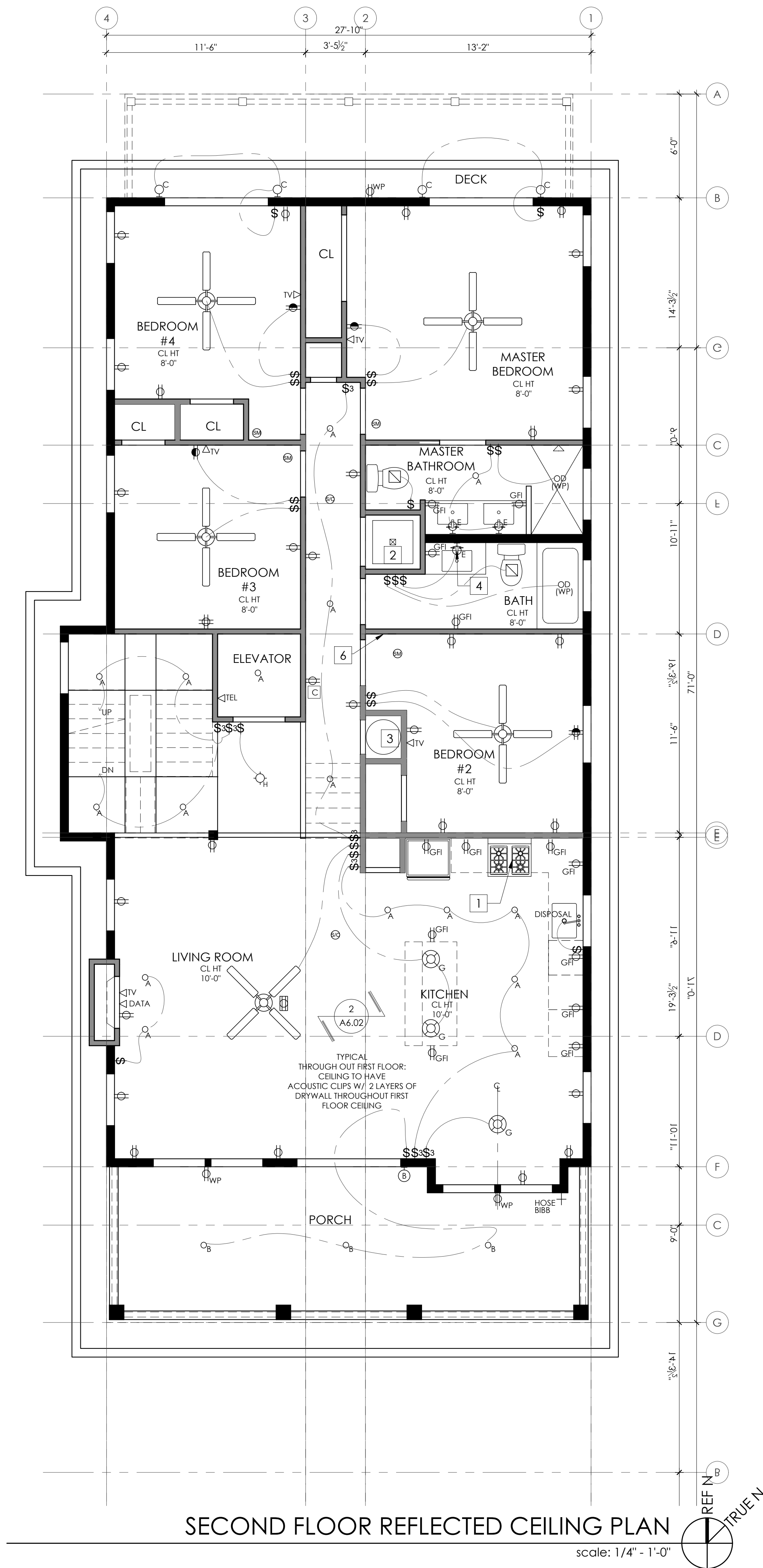
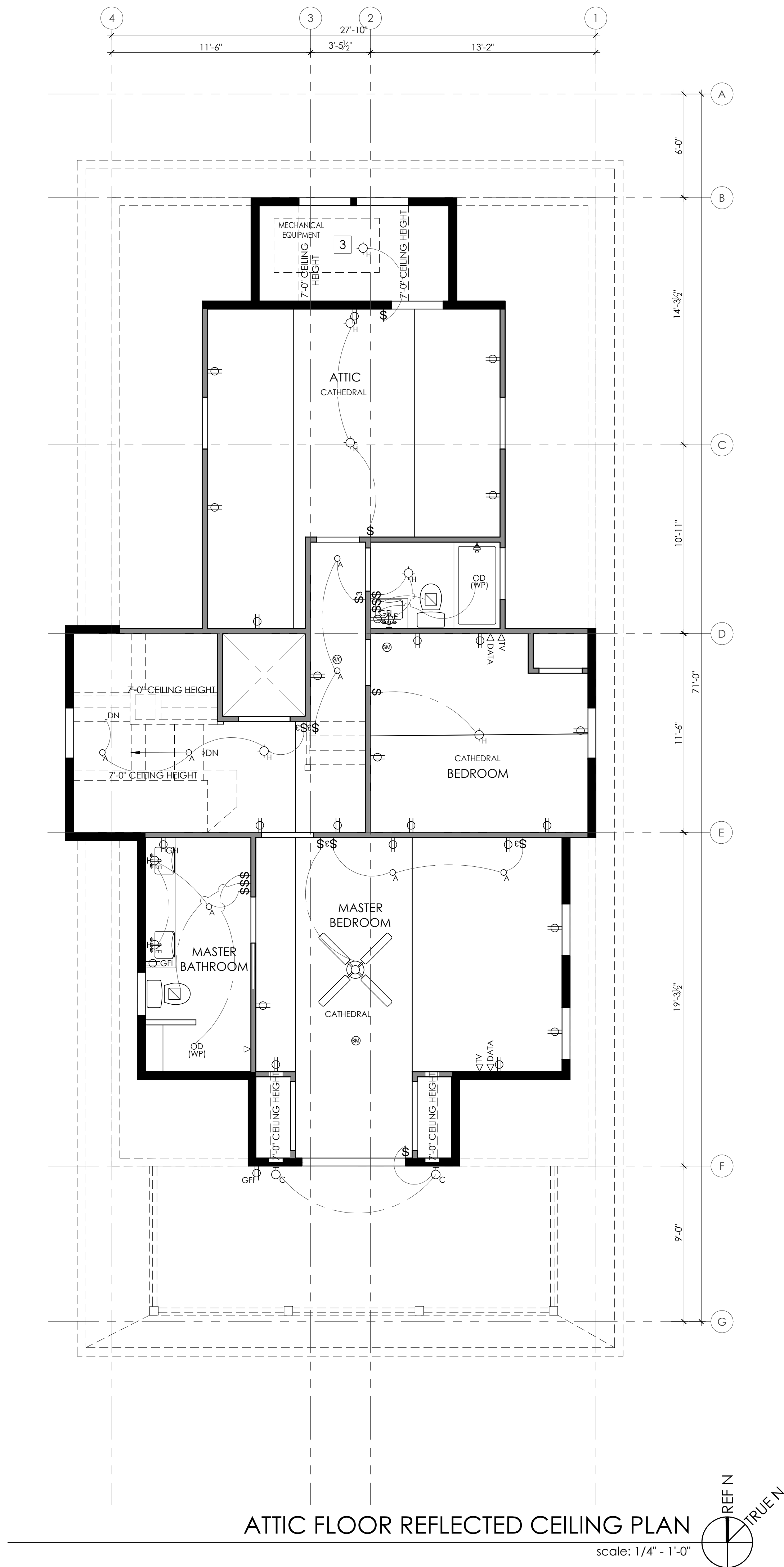

GENERAL ELECTRICAL NOTES

1. DIMENSIONS ARE TO FACE OF FRAMING UNLESS NOTED OTHERWISE.

2. DIMENSIONS WITH "CLR" ARE FINISH DIMENSIONS REQUIRED BY CODE.

3. AUDIO VISUAL EQUIPMENT TO BE CONTRACTED SEPARATELY

RCP KEYNOTES

1 (N) KITCHEN HOOD AND RANGE (PROVIDE GAS AND OR ELECTRICAL AS REQUIRED)

2 (N) ELECTRICAL/GAS SERVICE FOR WASHER/ DRYER TO BE CONNECTED TO INDIVIDUAL, PROPERLY GROUNDED BRANCH CIRCUIT WITH 120/240V OR 120/208V SINGLE PHASE 60 HZ ELECTRICAL SERVICE AND SHOULD BE PROTECTED BY 30 AMP TIME DELAY FUSES OR CIRCUIT BREAKERS KW RATING PER VOLTAGE (240/208.)

3 (N) ELECTRICAL AND GAS SERVICE FOR MECHANICAL EQUIPMENT (AS REQUIRED)

4 (N) WALL SCONCE LOCATED ABOVE THE VANITY AND MIRROR CENTERED ON THE VANITY (FIXTURE TO BE SELECTED BY OWNER). OWNER TO CONFIRM MOUNTING HEIGHT.

5 (N) HVAC CONDENSER (INSTALLED PER MANUFACTURERS REQUIREMENTS)

6 FLUSH MOUNTED ELECTRICAL PANEL

ELECTRICAL SYMBOL LEGEND

(N) "PROGRESS" 4" ZERO SIGHT LINE RECESSED DOWN LIGHT DIMMABLE WHERE NOTED

(N) "PROGRESS" EXTERIOR 4" ZERO SIGHT LINE RECESSED DOWN LIGHT

(N) EXTERIOR WALL MOUNTED SCONCE (TO BE SELECTED BY OWNER)

(N) WATERPROOF FIXTURE

(N) INTERIOR WALL MOUNTED SCONCE (TO BE SELECTED BY OWNER)

(N) UNDERCOUNTER LED TAPE LIGHT

(N) CEILING HUNG PENDENT/ CHANDELIER TO BE SELECTED BY OWNER

(N) SURFACE MOUNTED CLNG. FIXTURE (TO BE SELECTED)

NOT USED

NOT USED

(N) EXHAUST FAN BY PANASONIC; GREEN WHISPER FAN (NO LIGHT)

(N) CEILING FAN W/ INTEGRAL LIGHT (SPECIFICATION TO BE SELECTED BY OWNER)

(N) CAT5 DATA CABLE HOOKUP

(N) TELEVISION CABLE HOOKUP

(N) TELEPHONE OUTLET

(N) 120 V DUPLEX FLOOR OUTLET

(N) 120 V DUPLEX OUTLET

(N) 120 V GROUND FAULT INTERRUPTER

(N) 120 V ARC FAULT CIRCUIT INTERRUPTER

(N) 120 V DUPLEX OUTLET TOP HALF SWITCH

(N) 120 V WEATHERPROOF DUPLEX OUTLET

SINGLE POLE SWITCH

THREE-WAY SWITCH

SINGLE POLE DIMMER

MANUAL ON MOTION SENSOR SWITCH

MOTION SENSOR - WET RATED

THERMOSTAT

DOORBELL CHIMES

DOORBELL BUTTON

PUSH BUTTON GARAGE DOOR OPERATION SWITCH

(N) CEILING MOUNTED SMOKE AND CARBON MONOXIDE DETECTORS WITH BATTERY BACKUP

(N) CEILING MOUNTED SMOKE DETECTORS WITH BATTERY BACKUP

PROJECT INFORMATION: 2187

DATE: 11.23.2021 DRAWN BY: CMH

PROJECT: 817-819 Park Place Ocean City, NJ

PROJECT ADDRESS: 817-819 Park Place Ocean City, NJ 08226

OWNER CONTACT: 817-19 Park Place, LLC 11 E 9th Street Suite 3 Ocean City NJ, 08226

LOT AND BLOCK: Lot 47 Block 302

SHEET NUMBER AND NAME: A2.02

Second Floor + Attic Floor Plan Reflected Ceiling Plan

0' 1' 2' 4' 8'

SCALE: 1/4" = 1'-0"

Architect: Christopher Halliday

email: chris@hallidayarchitects.com Tel: 609.957.6789

Address: P.O. Box 186 Ocean City, NJ 08226

All of the drawings and documents within these sheets are under the ownership of Halliday Architects and are for the sole use of the construction of the pertaining project. They are not to be traced, copied, scanned, reprinted, reproduced, or otherwise used without the expressed and written consent of Halliday Architects.

PROJECT TEAM:



ALLEY (REAR) ELEVATION 2
scale: 1/4" = 1'-0"



SIDE (EAST) ELEVATION 1
scale: 1/4" = 1'-0"

GENERAL NOTES

1. DIMENSIONS ARE TO FACE OF FRAME UNLESS NOTED OTHERWISE.
2. DIMENSIONS WITH "CLR" ARE FINISH DIMENSIONS REQUIRED BY CODE.
3. ALL EXTERIOR WINDOWS AND DOORS ARE TO BE INSTALLED WITH (2) 2X10 BUILT UP STRUCTURAL HEADER BEARING ON 3 1/2" X 3 1/2" DBL JACKS.
4. HURRICANE CLIPS TO BE INSTALLED TO SECURE EACH FLOOR JOISTS (FJ).
5. HURRICANE CLIPS TO BE INSTALLED TO SECURE EACH ROOF RAFTER.
6. REFER TO DETAIL SHEETS FOR SHEAR WALL AND NAILING DETAILS.
7. REFER TO CONSTRUCTION NOTES ON A0.01 FOR ADDITIONAL INFORMATION
8. REFER TO STRUCTURAL DRAWINGS FOR FRAMING AND CONNECTIONS DETAILS
9. PILING TO BE CLASS B, 10" BUTT 8" HEAD MIN. W/ A CAPACITY OF 12 TONS THROUGHOUT.
10. ALL HEADERS ARE TO BE 2X10'S UNLESS OTHERWISE NOTED.
11. REAR DECKS ARE TO BE CONSTRUCTED W/ FIRE TREATED LUMBER AND TO BE FIRE SPRAYED.

WALL LEGEND

- NOTE: P.T. LUMBER REQUIRED AT ALL LOCATIONS BELOW D.F.E.
- (N) 2X6 EXTERIOR LOAD BEARING WALL. P.T. LUMBER REQUIRED BELOW D.F.E.
 - (N) 2X4 INTERIOR NON LOAD BEARING WALL

KEYNOTES

- (N) SMOOTH TROWELED STUCCO FINISHED WALL AT GARAGE AND CRAWLSPACE. REFER TO EXTERIOR ELEVATIONS.
- (N) VARYING WIDTH 4" AND 6" AZEK BOARD SCREENING UNDER DECK
- (N) CONCRETE SLAB ON GRADE W/ VISQUIM MESH
- (N) 4" THICK STRUCTURAL CONCRETE SLAB, TO BE POURED ON COMPACTED FILL W/ 6MM VISIQUIM
- (N) GRAVEL
- (N) A.C. CONDENSER UNIT
- (N) HVAC UNIT SUSPENDED FROM CEILING ABOVE
- (N) OUTDOOR SHOWER ENCLOSURE WITH COMPOSITE DECKING FLOOR OVER GRAVEL WITH FRENCH DRAIN
- (N) CRAWLSPACE ACCESS PANEL
- (N) 6"x6" 1 HR FIRE TREATED STRUCTURAL POST WRAPPED WITH AZEK
- (N) 5'-0" FIBERGLASS SHOWER/TUB INSERT
- (N) TILED SHOWER WITH FIBERGLASS PAN AND GLASS DOOR/ENCLOSURE
- FLOOD VENT: "SMART VENT" MODEL #1540-520, 8 1/2"x14 1/2", PROVIDING COVERAGE FOR 200 SQUARE FEET EA.
- (N) INTERIOR SCREEN VENT
- (N) FLOOR DRAIN
- (N) CERTAINTED TRIPLE 5" STRAIGHT EDGE SAWMILL SHINGLES (COLOR TO BE SELECTED BY OWNER)
- (N) 10" SQUARE FLAT FIBERGLASS COLUMN WITH BASE AND CAP PER THE ELEVATIONS, OVER 6"x6" P.T. POST
- (N) WATER RESISTANT GYP. BOARD BELOW Z.F.E. (@ GARAGE AND CRAWL SPACE INTERIOR))
- ASPHALT SHINGLE ROOF. COLOR T.B.D.
- GUTTER/DOWNSPOUT, COLOR T.B.D.
- GAS FIREPLACE TO BE SELECTED BY OWNER
- NON-COMBUSTIBLE FIREPLACE HEARTH
- COMPOSITE DECKING SECURED TO DECK STRUCTURE, SLOPE AWAY FROM HOUSE @ 2% MIN. COLOR T.B.D.
- (N) FIBERGLASS DECK COATING, SLOPE AWAY FROM HOUSE. (FRAMING TO BE TREATED/ DECKING TO BE FIRE SPRAYED)
- (N) EXTERIOR STAIR TO HAVE 4X4 POSTS (WHERE REQUIRED) W/ 2X12 STRINGERS @ 12" O.C.
- STAIR/DECK GUARDRAIL, 36" MIN. WHITE VINYL FINISH
- EXTERIOR WALL SCONCE, REFER TO REFLECTED CEILING / POWER PLANS ON A2.01 + A2.02
- PULL DOWN ATTIC STAIR/LADDER, CONTRACTOR TO COORDINATE WITH OPENING WITH FRAMING
- CERTAINTED 5" SHIPLAP SIDING (COLOR TO BE SELECTED BY OWNER)
- BRICK VENEER OVER PRESSURE TREATED PLYWOOD
- VERTICAL BEADBOARD PVC SHIPLAP CUPOLA WITH STANDING SEAM METAL ROOF
- 10" PILLAR COLUMN WITH STANDING SEAM ROOF
- PVC PANELLING PER ELEVATION
- CERTAINTED BOARD AND BATTEN SIDING (COLOR TO BE SELECTED BY OWNER)



Halliday Architects

Architect: Christopher Halliday
email: chris@hallidayarchitects.com
Tel: 609.957.6789
Address: P.O. Box 186
Ocean City, NJ 08226

All of the drawings and documents within these sheets are under the ownership of Halliday Architects and are for the sole use of the construction of the pertaining project. They are not to be traced, copied, scanned, reprinted, reproduced, or otherwise used without the expressed and written consent of Halliday Architects.

PROJECT TEAM:

SIGNATURE
CHRISTOPHER HALLIDAY

L1#21A101936000

SUBMITTAL INFO. / DATE

PROJECT INFORMATION: 2187

DATE: 11.23.2021 DRAWN BY: CMH

PROJECT

817-819 Park Place
Ocean City, NJ

PROJECT ADDRESS

817-819 Park Place
Ocean City, NJ
08226

OWNER CONTACT

817-19 Park Place, LLC
11 E 9th Street Suite 3
Ocean City NJ, 08226

PLOT AND BLOCK

Lot 47
Block 302

SHEET NUMBER AND NAME:

A3.02

Elevations

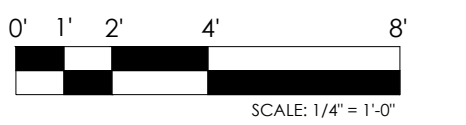



All of the drawings and documents within these sheets are under the ownership of Halliday Architects and are for the sole use of the construction of the pertaining project. They are not to be traced, copied, scanned, reprinted, reproduced, or otherwise used without the expressed and written consent of Halliday Architects.

SIGNATURE LI#21A101936000
CHRISTOPHER HALLIDAY

PROJECT INFORMATION: 2187

DATE: 11.23.2021 DRAWN BY: CMH

817-819 Park Place
Ocean City, NJ

PROJECT ADDRESS
817-819 Park Place
Ocean City, NJ
08226

OWNER CONTACT:
817-19 Park Place, LLC
11 E 9th Street Suite 3
Ocean City NJ, 08226

| LOT AND BLOCK | Lot 47

SHEET NUMBER AND NAME:

A6.02

Details

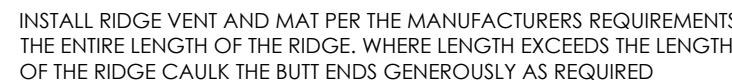
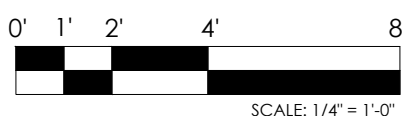

RIDGE VENT DETAIL

scale: 1 1/2" = 1'-0"

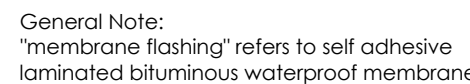
scale: NTS 

TYP. MEMBRANE FLASHING @ OPENINGS

SCALE: NTS 4



scale: 1 1/2" - 1'-0"



scale: 1 1/2" - 1'-0"

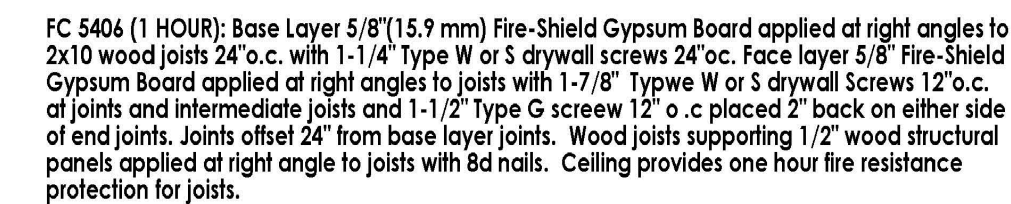

1 HR. CEILING ASSEMBLY

scale: NTS



SCALE 1/4"=1'-0"



scale: 1 1/2" - 1'-0" (UL L583)



scale: 3" = 1'-0"

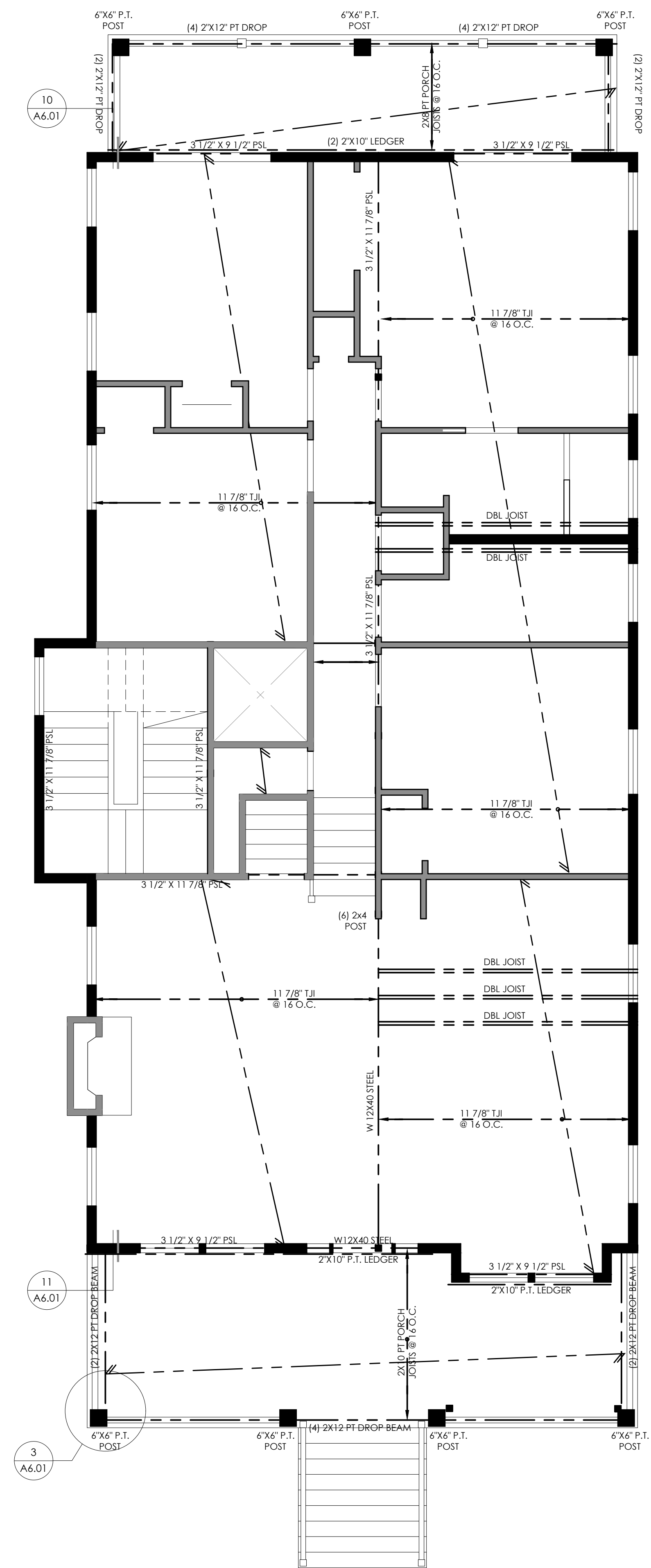

SECOND FLOOR FRAMING PLAN

scale: 1/4" = 1'-0"

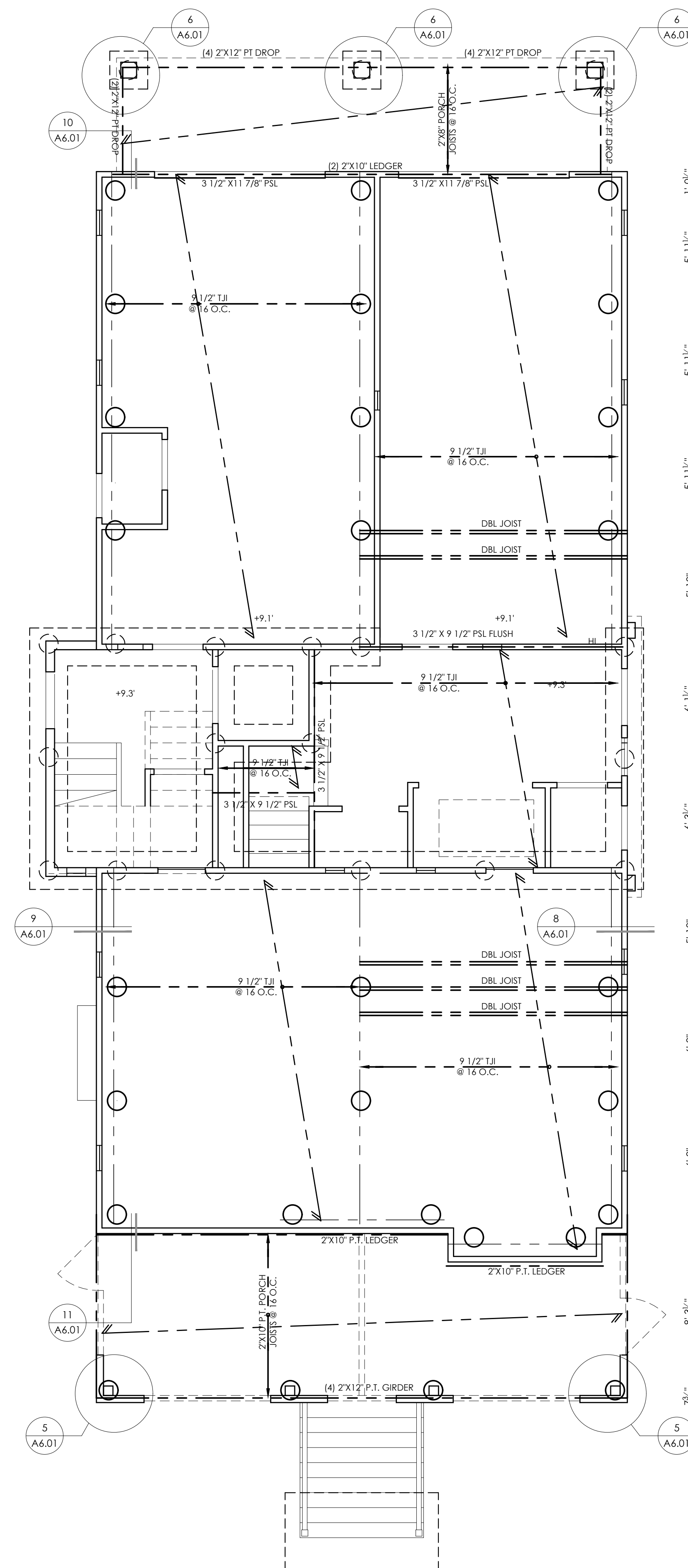

FIRST FLOOR FRAMING PLAN

scale: 1/4" - 1'-0"

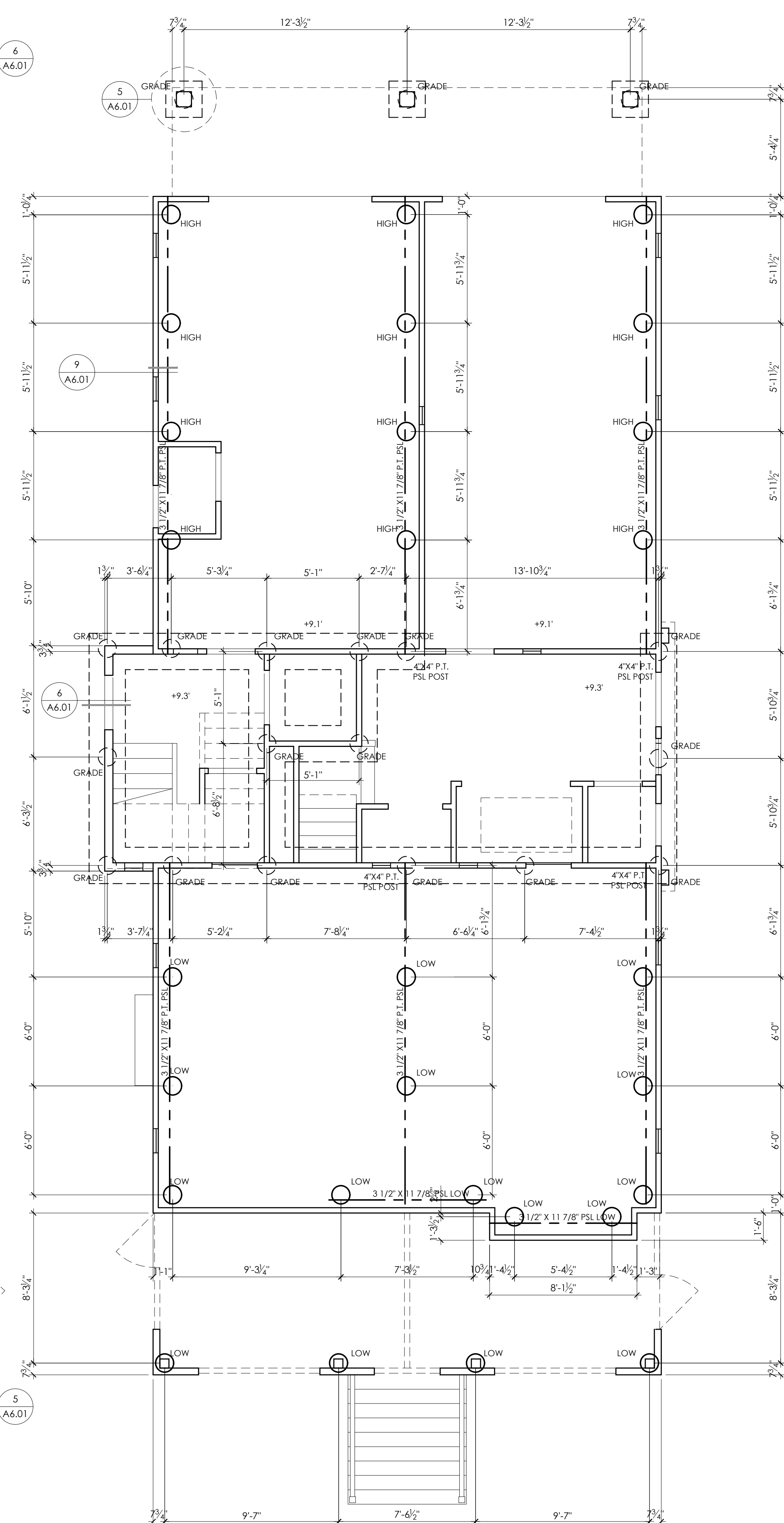

FOUNDATION PLAN

scale: 1/4" - 1'-0"



Architect: Christopher Halliday
email: chris@hallidayarchitects.com
Tel: 609.957.6789
Address: P.O. Box 186
Ocean City, NJ 08226

All of the drawings and documents within these sheets are under the ownership of Halliday Architects and are for the sole use of the construction of the pertaining project. They are not to be traced, copied, scanned, reprinted, reproduced, or otherwise used without the expressed and written consent of Halliday Architects.

PROJECT TEAM:

SIGNATURE _____ LI#21A101936000
CHRISTOPHER HALLIDAY

LI#21A101936000

SUBMITTAL INFO./ DATE

PROJECT INFORMATION:2187

DATE: 11.23.2021 DRAWN BY: CMH

DRAWN BY: CMH

| PROJECT |

817-819 Park Place
Ocean City, NJ

817-819 Park Place
Ocean City, NJ
08226

OWNER CONTACT
817-19 Park Place, LLC
11 E 9th Street Suite 3
Ocean City NJ, 08226

[LOT AND BLOCK] Lot 47
Block 302

SHEET NUMBER AND NAME:

S.1

First + Second Floor Framing Plans

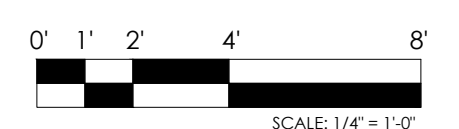



S.2



All of the drawings and documents within these sheets are under the ownership of Halliday Architects and are for the sole use of the construction of the pertaining project. They are not to be traced, copied, scanned, reprinted, reproduced, or otherwise used without the expressed and written consent of Halliday Architects.

PROJECT TEAM

SIGNATURE
CHRISTOPHER HALLIDAY

SUBMITTAL INFO./ DATE

PROJECT INFORMATION: 2187

DATE: 11.23.2021 DRAWN BY: CMH

PROJECT

817-819 Park Place
Ocean City, N.J.

PROJECT ADDRESS

817-819 Park Place
Ocean City, N.J.
08226

| OWNER CONTACT |

817-19 Park Place, LLC
11 E 9th Street Suite 3
Ocean City NJ, 08226

LOT AND BLOCK

Lot 47
Block 302

SHEET NUMBER AND NAME: