

Western Canada Resource Plays: The Phoenix Awaits!

June 22, 2016

**Meridee Fockler, B.Eng (Geol), P.Geol
Ben McKenzie, M.Sc., P.Geol**



Disclaimers

The information contained herein has been prepared solely for information purposes and is not intended to be used for trading or investment purposes or as an offer to sell or the solicitation of an offer to buy any security or financial product. The information has been compiled by Canadian Discovery from internal sources as well as prepared from various public and industry sources that we believe are reliable, but no representation or warranty, expressed or implied is made by Canadian Discovery, its affiliates or any other person as to the accuracy or completeness of the information. Such information is provided with the expectation that it will be read as part of a mosaic of analyses and should not be relied upon on a stand-alone basis. Past performance should not be taken as an indication or guarantee of future performance, and Canadian Discovery makes no representation of warranty regarding future performance. The opinions expressed in this report (presentation) reflect the judgment of Canadian Discovery as of the date of this report and are subject to change without notice. This report (presentation) is not an offer to sell or a solicitation of an offer to buy any securities. To the full extent provided by law, neither Canadian Discovery nor any of its affiliates, nor any other person accepts any liability whatsoever for a direct or consequential loss arising from any use of this report (presentation) or the information contained herein. As in all aspects of oil and gas evaluation, there are uncertainties in the interpretation of engineering, reservoir and geological data: therefore, the recipient should rely solely on its own independent investigation, evaluation, and judgment with respect to the information contained herein and any additional information provided by Canadian Discovery or its representatives. All trademarks, service marks, and trade names not owned by Canadian Discovery are the property of their respective owners.

Forward-Looking Statements

This presentation may contain certain forward-looking information as defined in applicable securities laws (referred to herein as “forward-looking statements”). Forward-looking statements involve known and unknown risks, uncertainties and other factors which are beyond Canadian Discovery’s ability to predict or control and may cause Canadian Discovery’s actual results, performance or achievements to be materially different from any of its future results, performance or achievements expressed or implied by forward-looking statements.

Accordingly, readers should not place undue reliance on forward-looking statements. The forward-looking statements contained herein are made as of the date hereof, or such other date or dates specified in such statements. Canadian Discovery undertakes no obligation to update publicly or otherwise revise any forward-looking statements contained herein whether as a result of new information or future events or otherwise, except as may be required by law. If the Company does update one or more forward-looking statements, no inference should be drawn that it will make additional updates with respect to those or other forward-looking statements.

- 2015 WCSB Production Highlights
- Hot Resource Plays—Activity and Completions
- Developing Resource Plays
- Wrap Up

WCSB Resource Plays

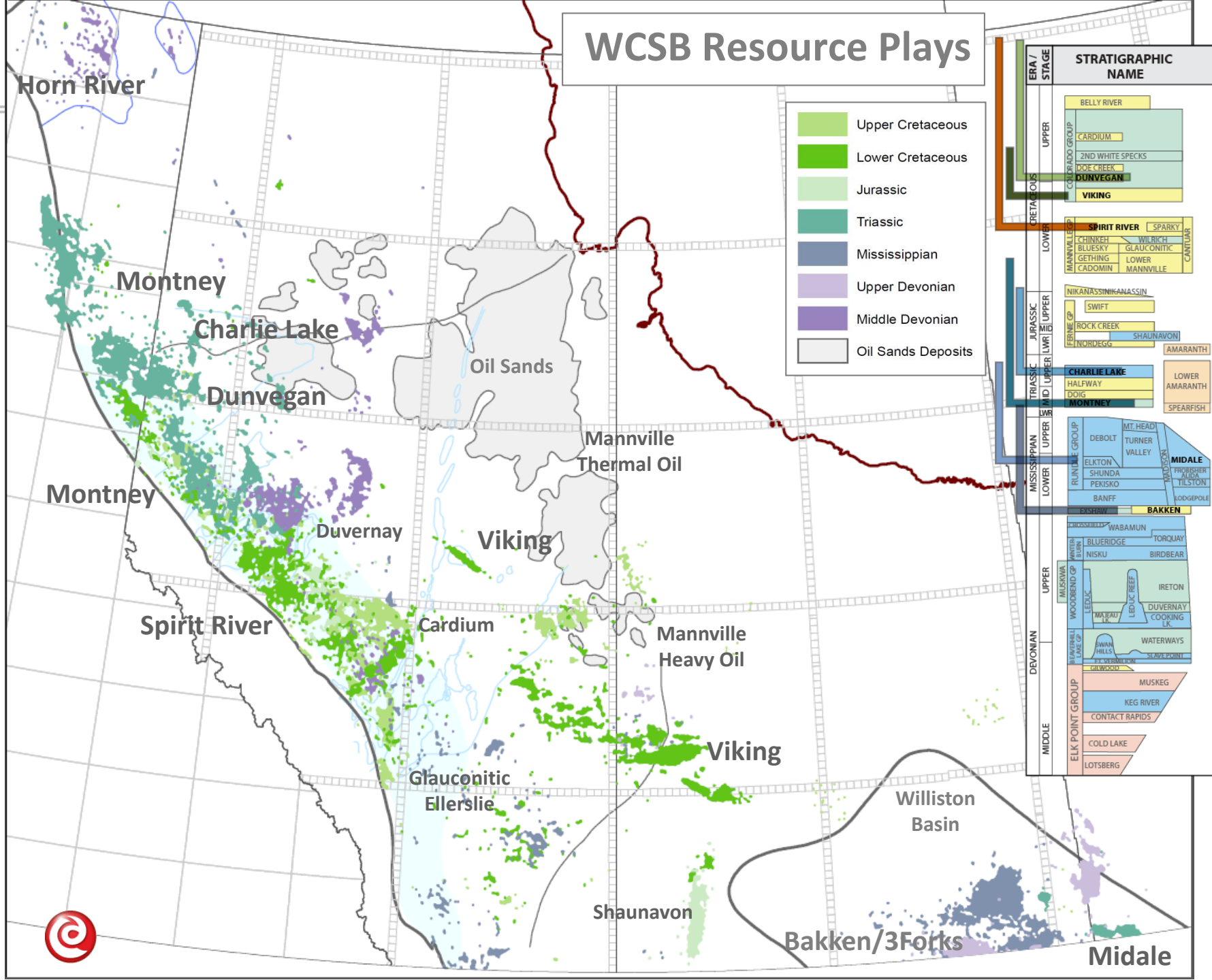

2015 Production Highlights

3-Mo Cum Prod Wells On-Stream in 2015

3 Month Cum mboe (Jan to Dec 2015)

- 0.01 - 2.0
- 2.1 - 5.0
- 5.1 - 10.0
- 10.1 - 25.0
- 25.1 - 50.0
- 50.1 - 100.0
- 100.1 - 519.9

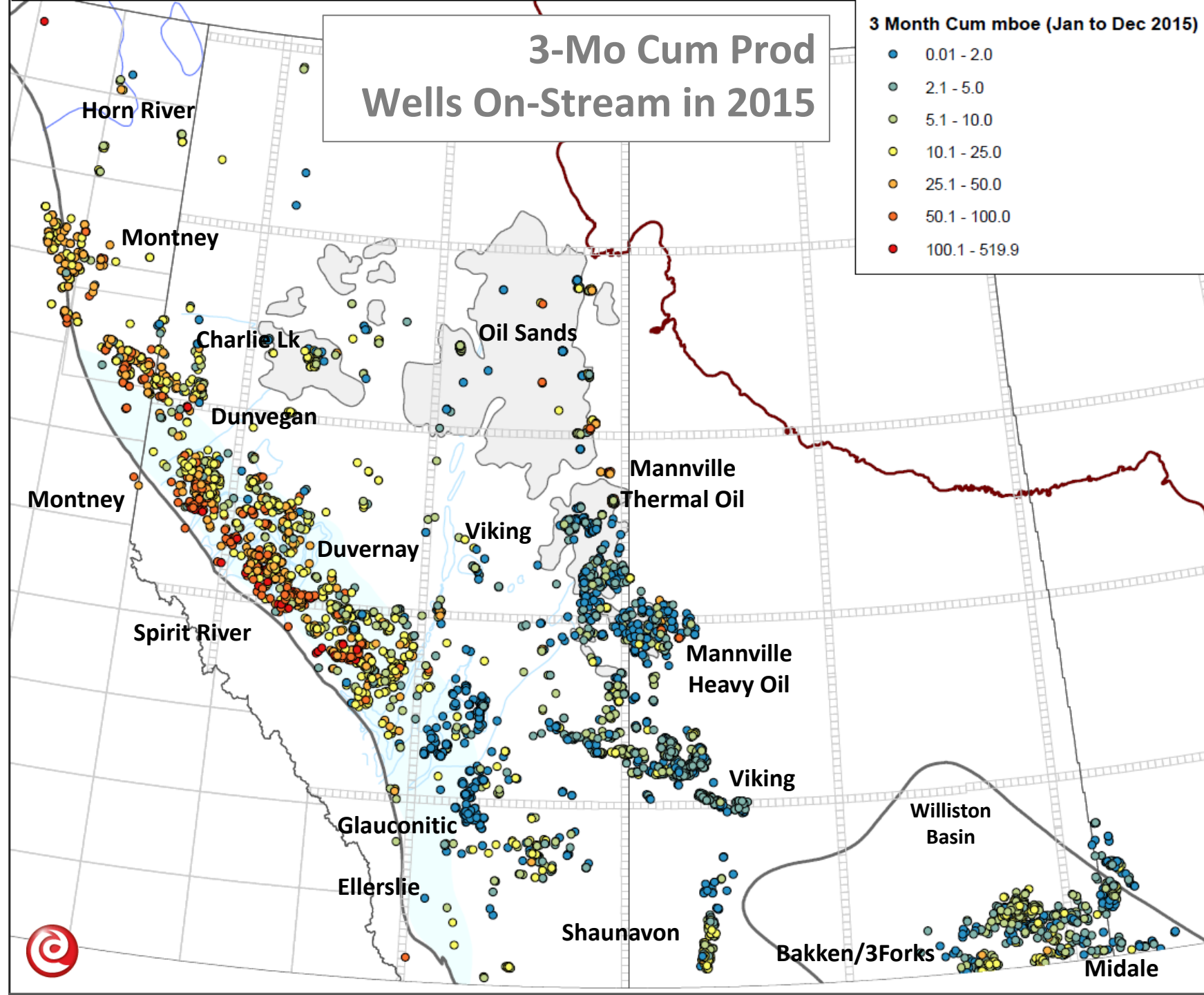

Production and Well Count by Formation

3-Mo Cum Prod—Wells On-Stream in 2015

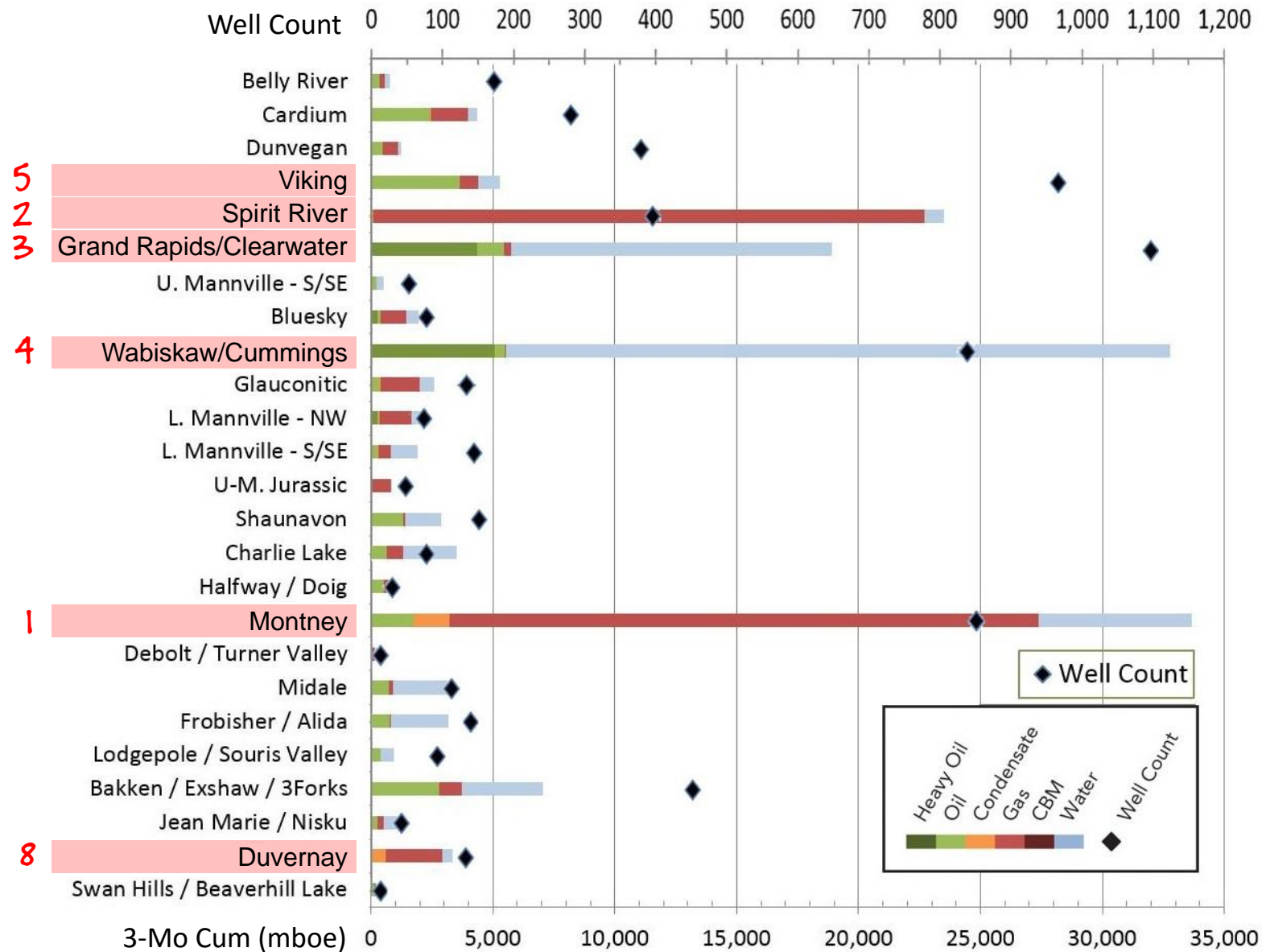

Production and Well Count by Formation

IP90 Average Rate—Wells On-Stream in 2015

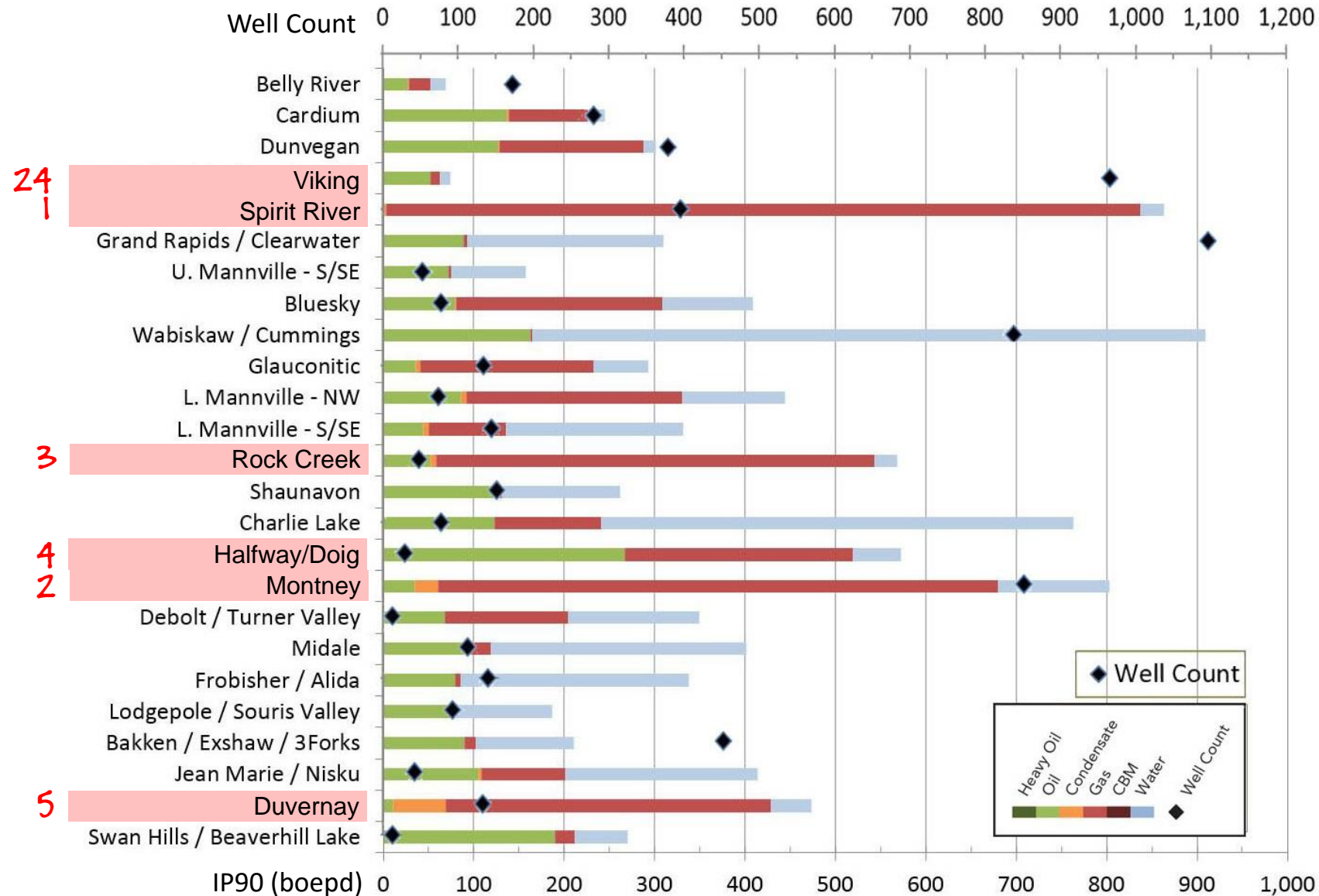

Hot Resource Plays

Lwr Cret Spirit River Resource Gas Play

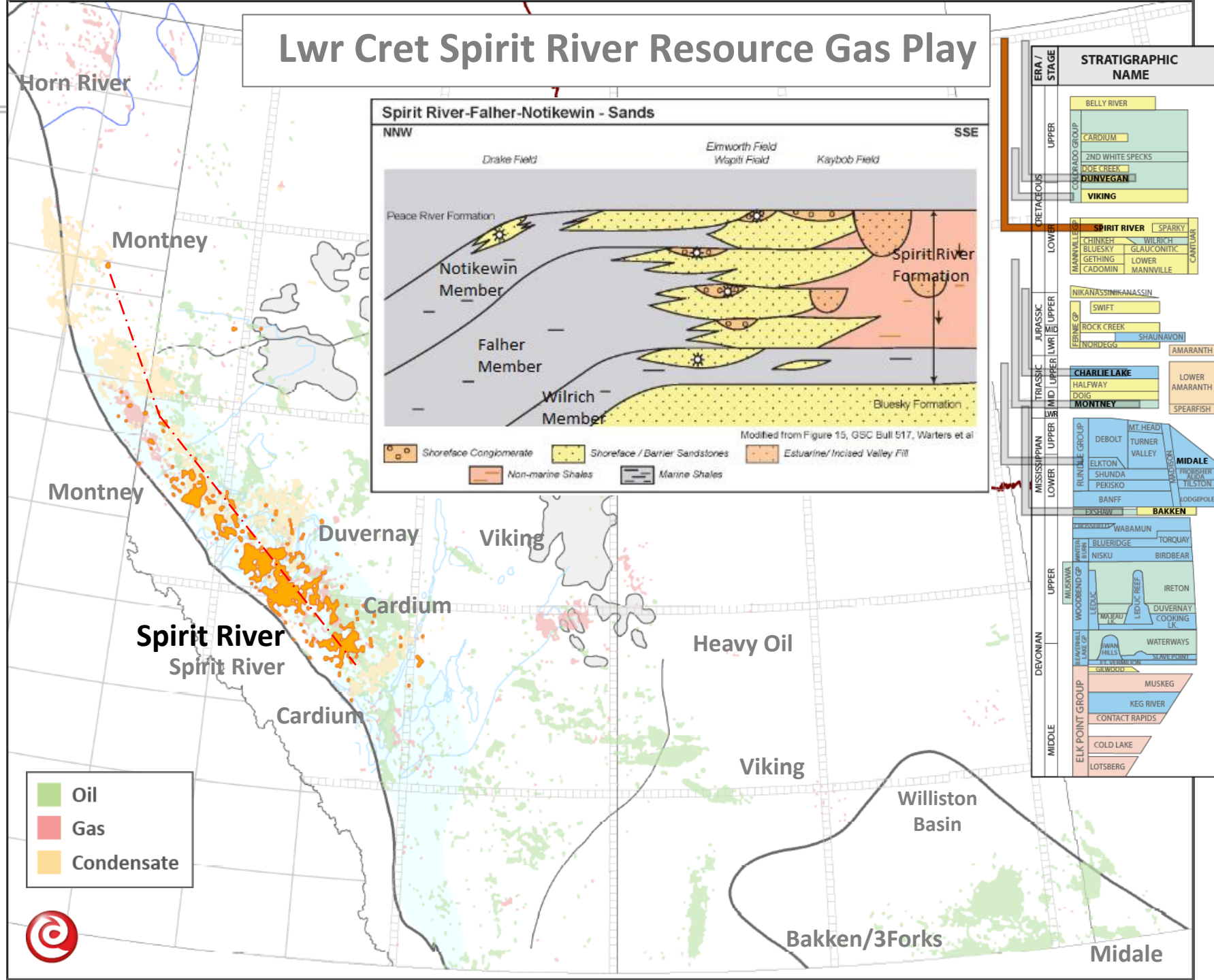

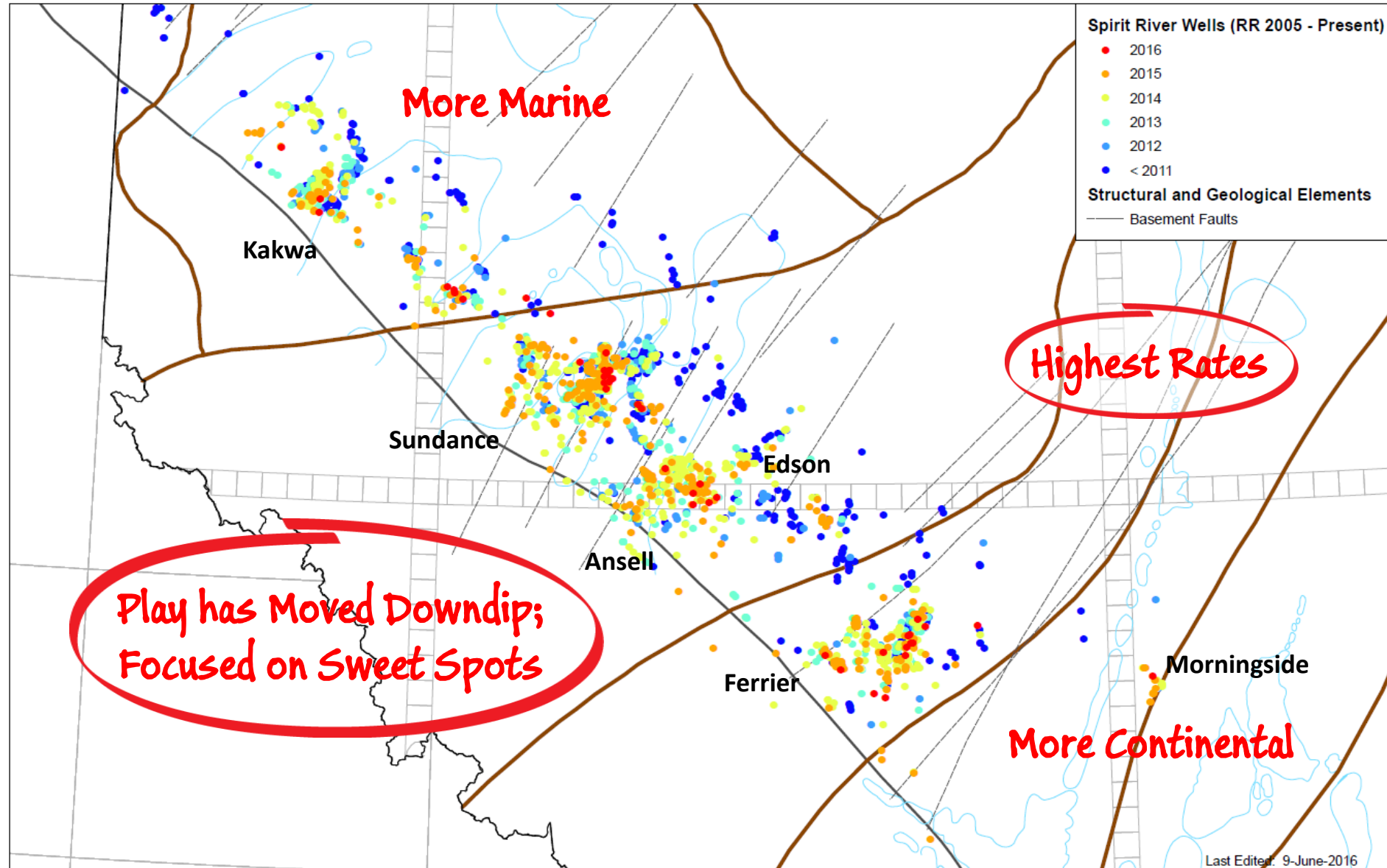

Avg Stages, Measured Depth and Completed Length per Well

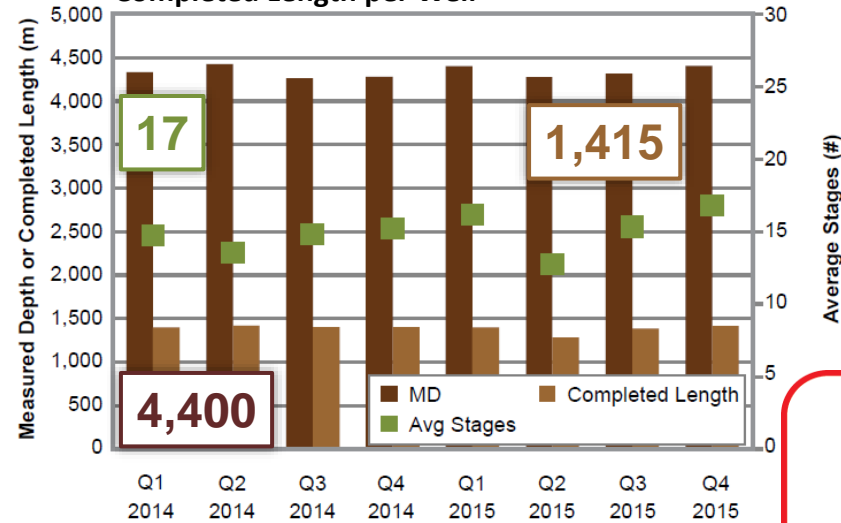

Avg Proppant and Fluid per Well

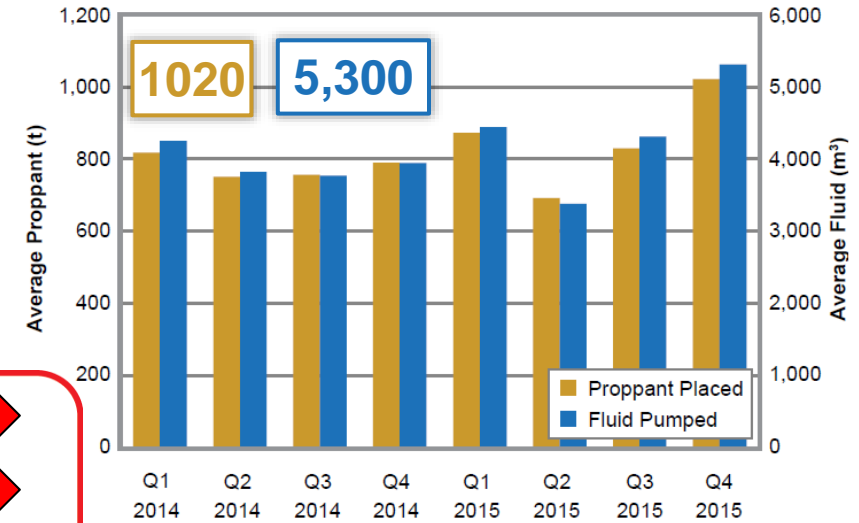

Technology Group Distribution

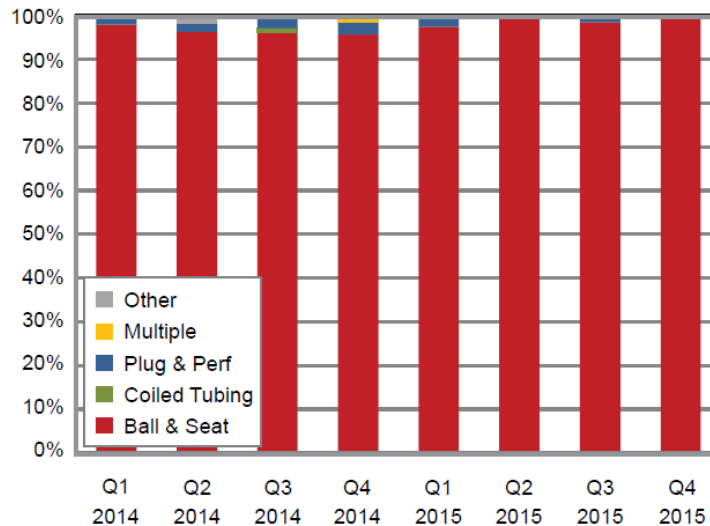

Stages ↔
Length ↔
Proppant ↑
Cost ↓

Avg D&C Costs per Well

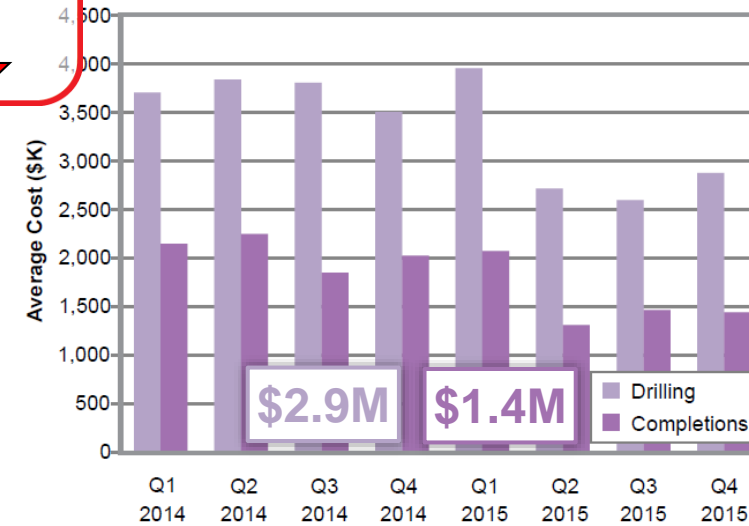

SPIRIT RIVER

Estimated Ultimate Recovery (EUR) per Hz Well

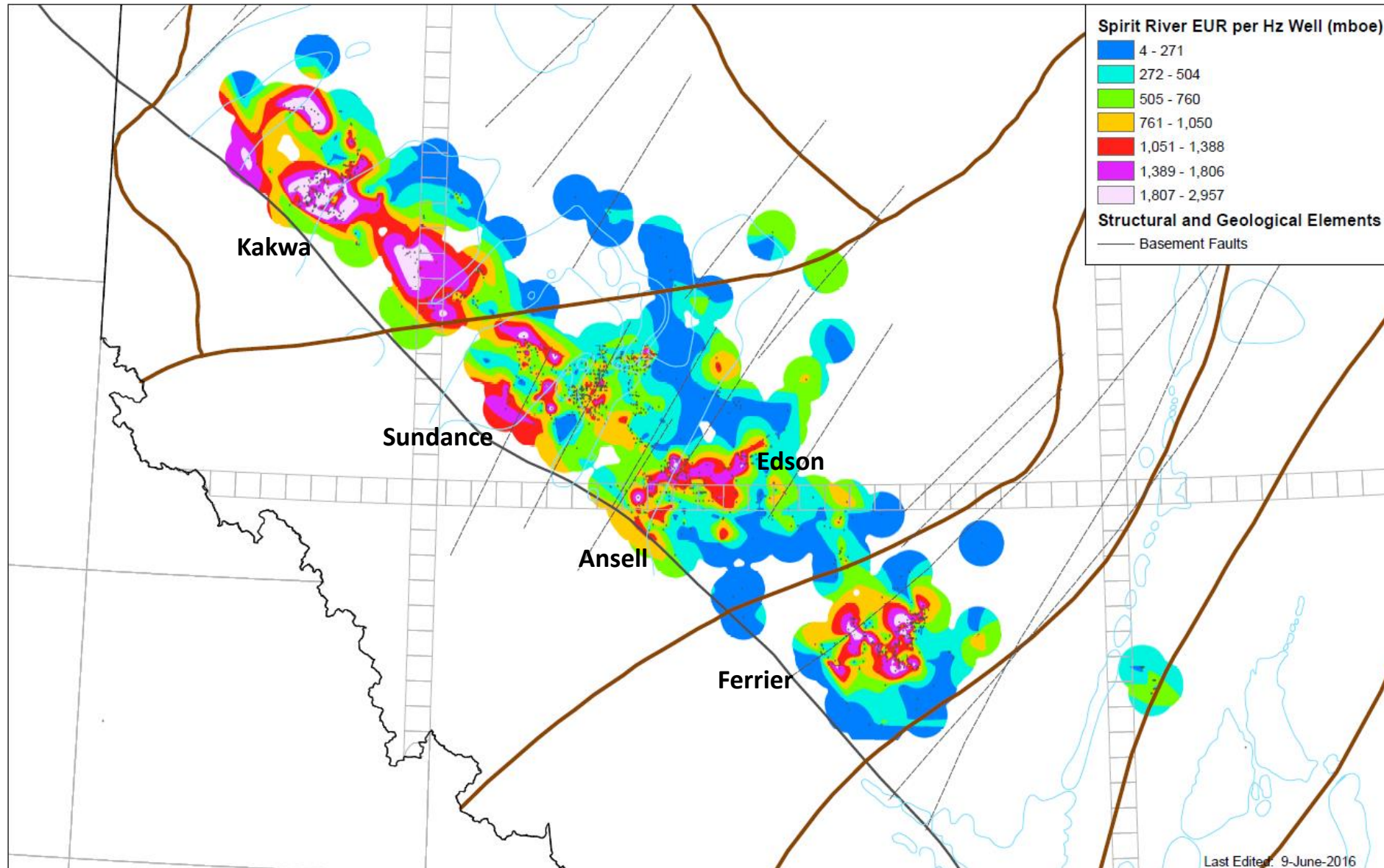

5-23-57-1W6

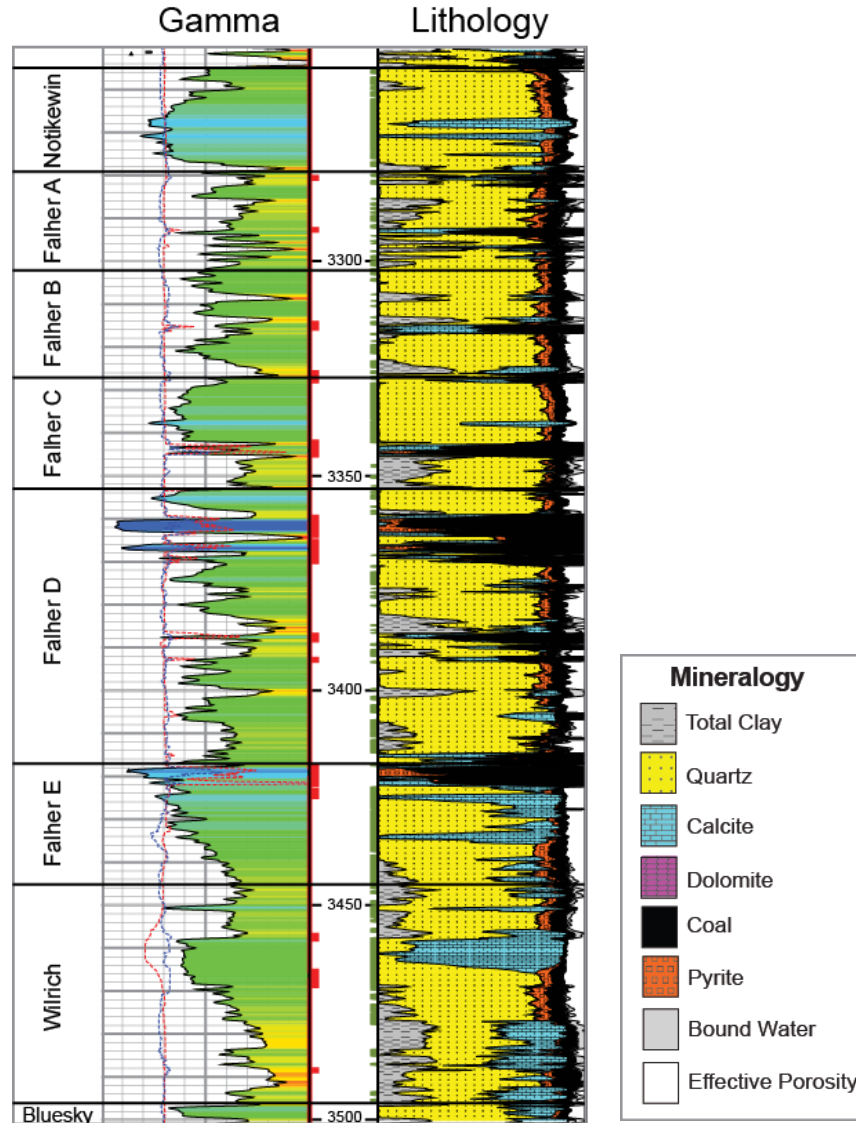

Pros

- Pay ~ 120m
- Stacked sands
- Highest IP rates in Basin

Cons

- Variable liquids rates
- Geological complexity

Costs

- Avg D&C Cost—\$4.3MM
- Half Cycle Cost—\$5,137/boepd

Lwr Triassic Montney Resource Play

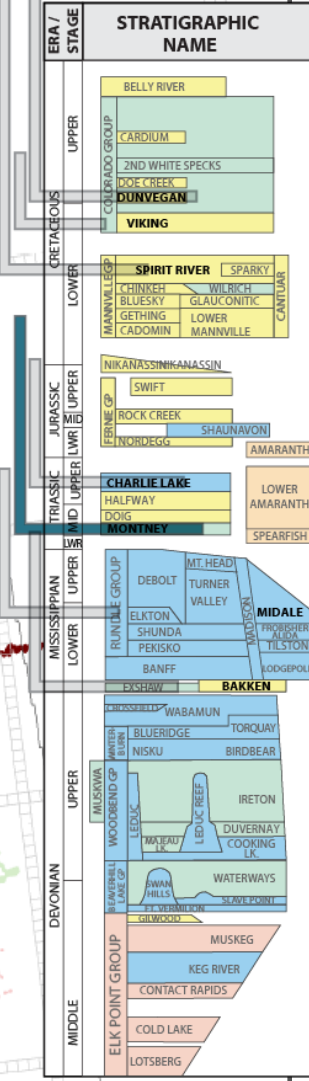
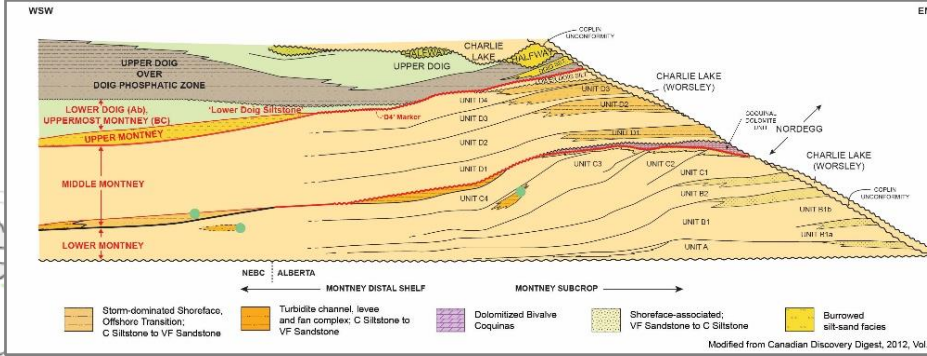
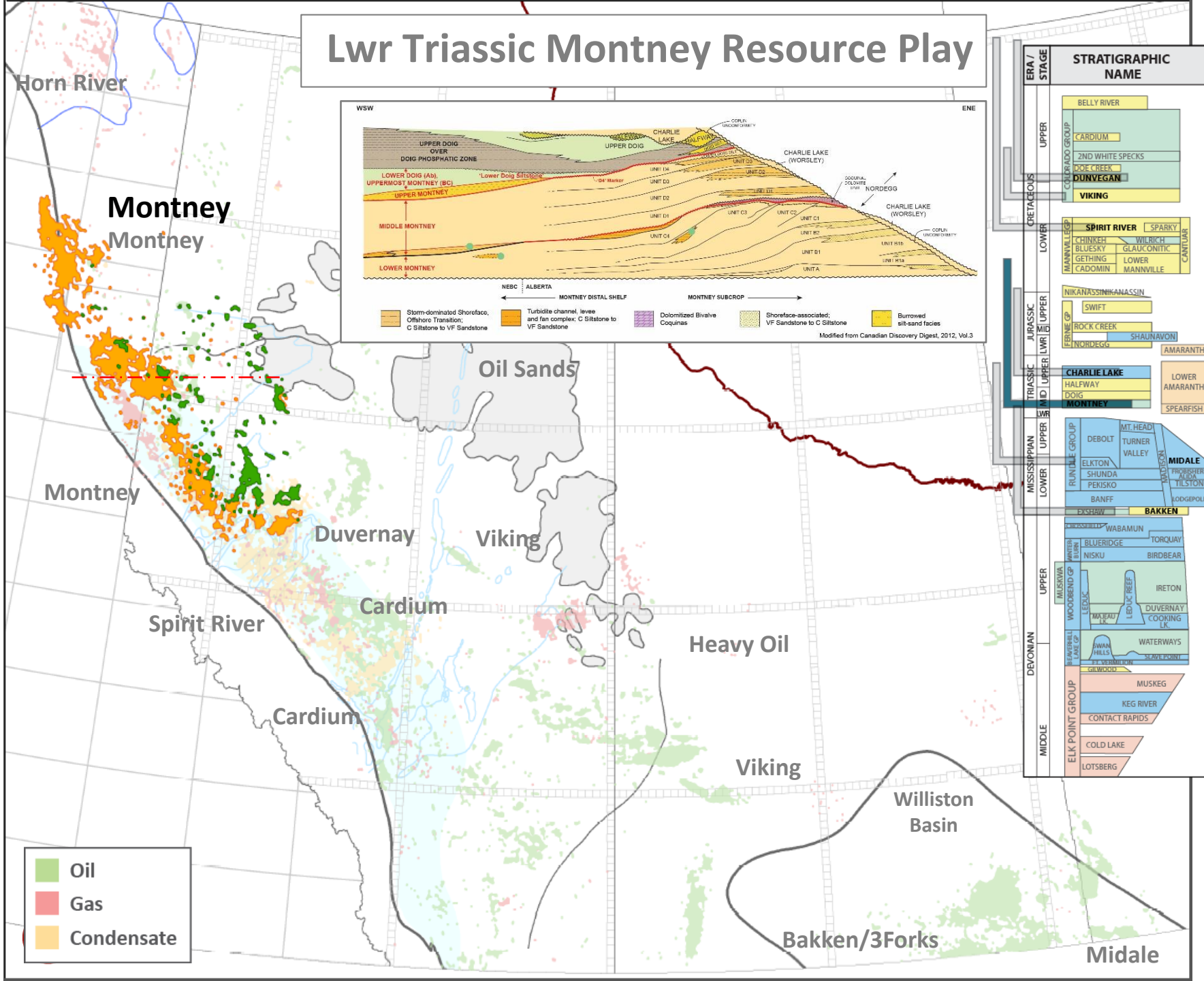

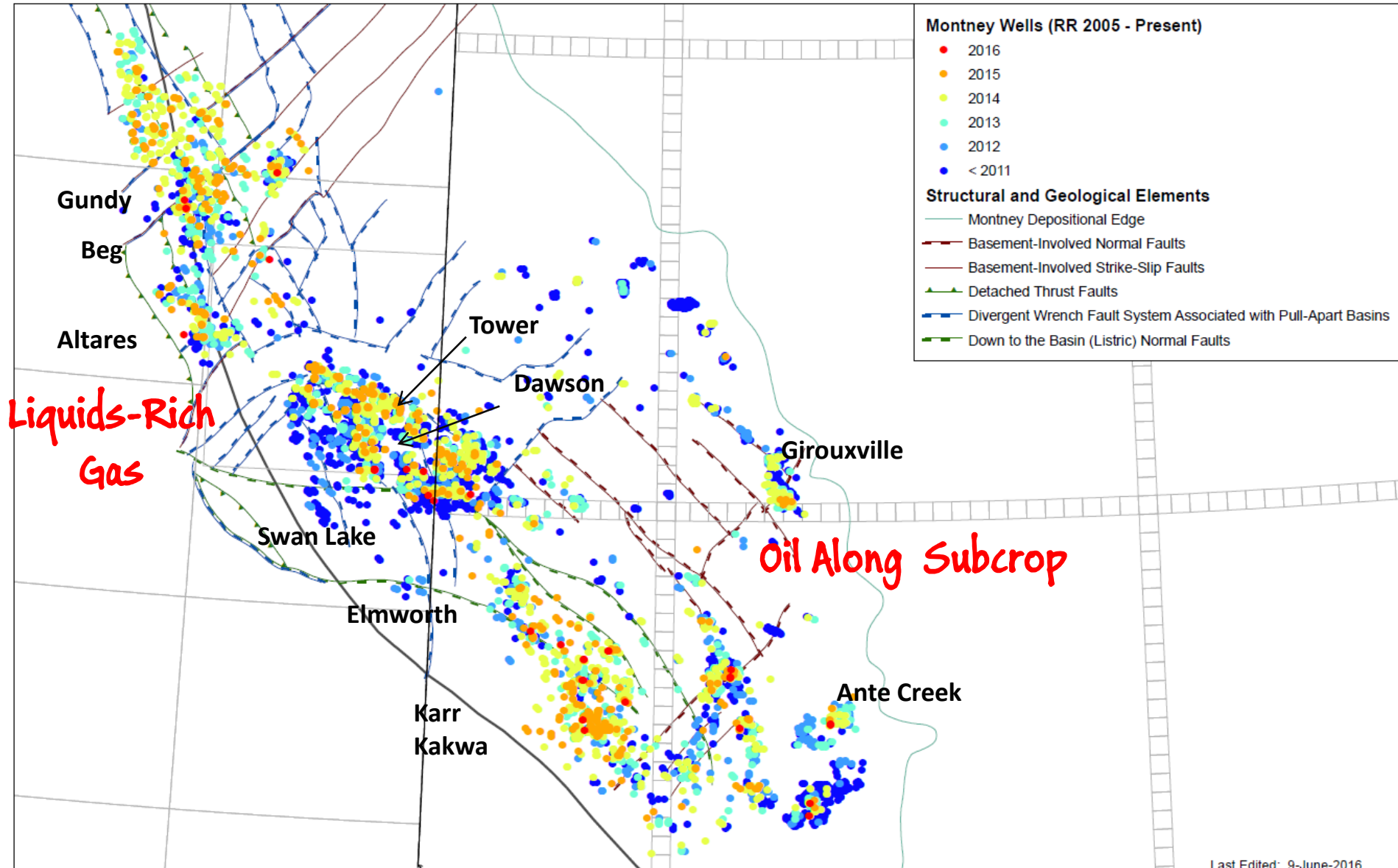

Avg Stages, Measured Depth and Completed Length per Well

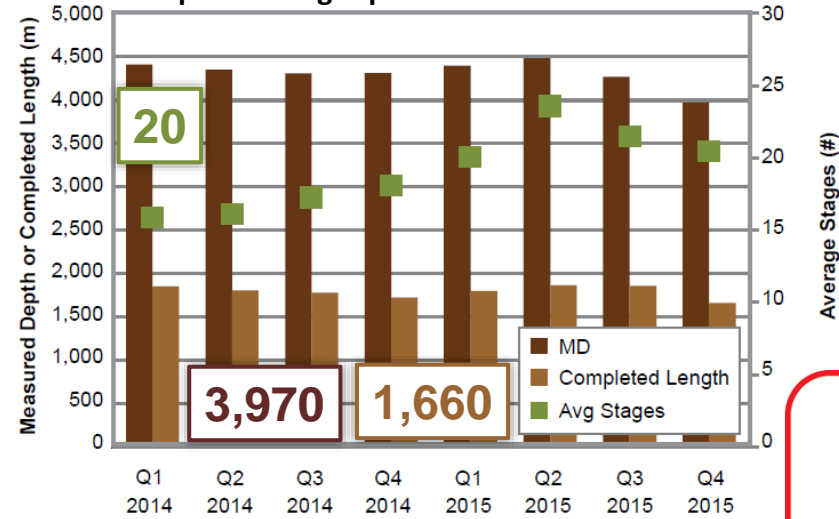

Avg Proppant and Fluid per Well

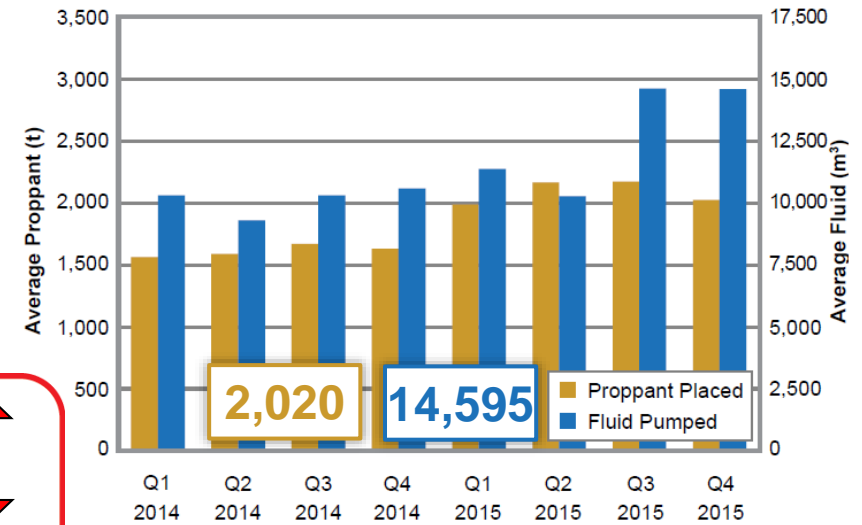

Technology Group Distribution

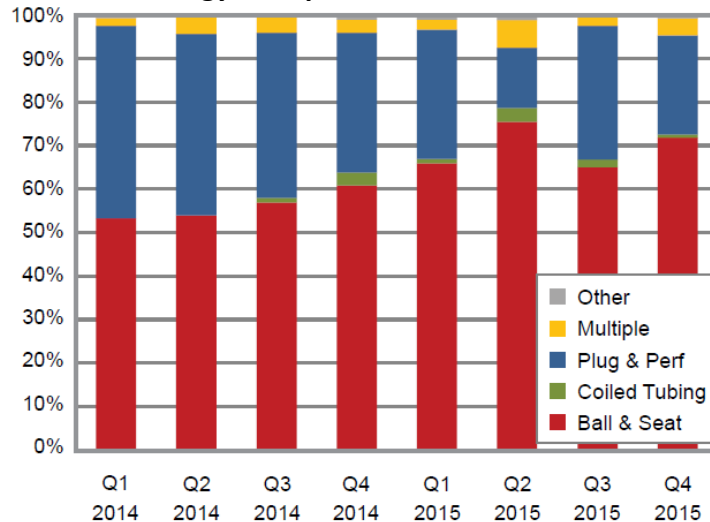

Stages ↑
Length ↓
Proppant ↔
Cost ↓

Avg D&C Costs per Well

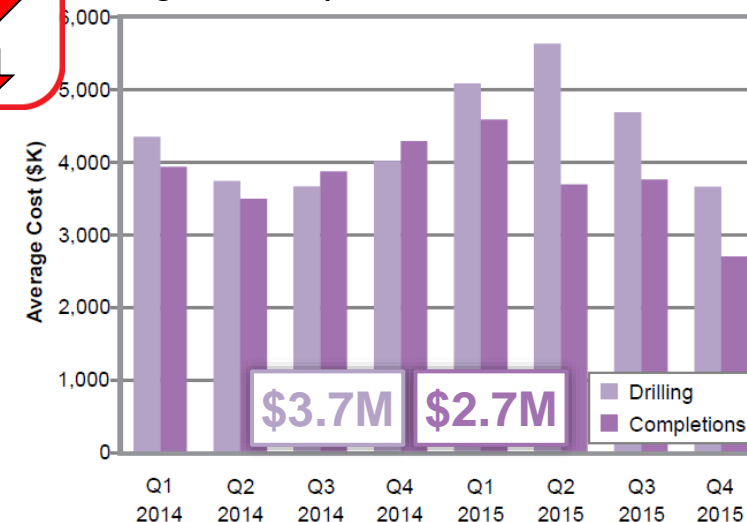

Estimated Ultimate Recovery (EUR) per Hz Well

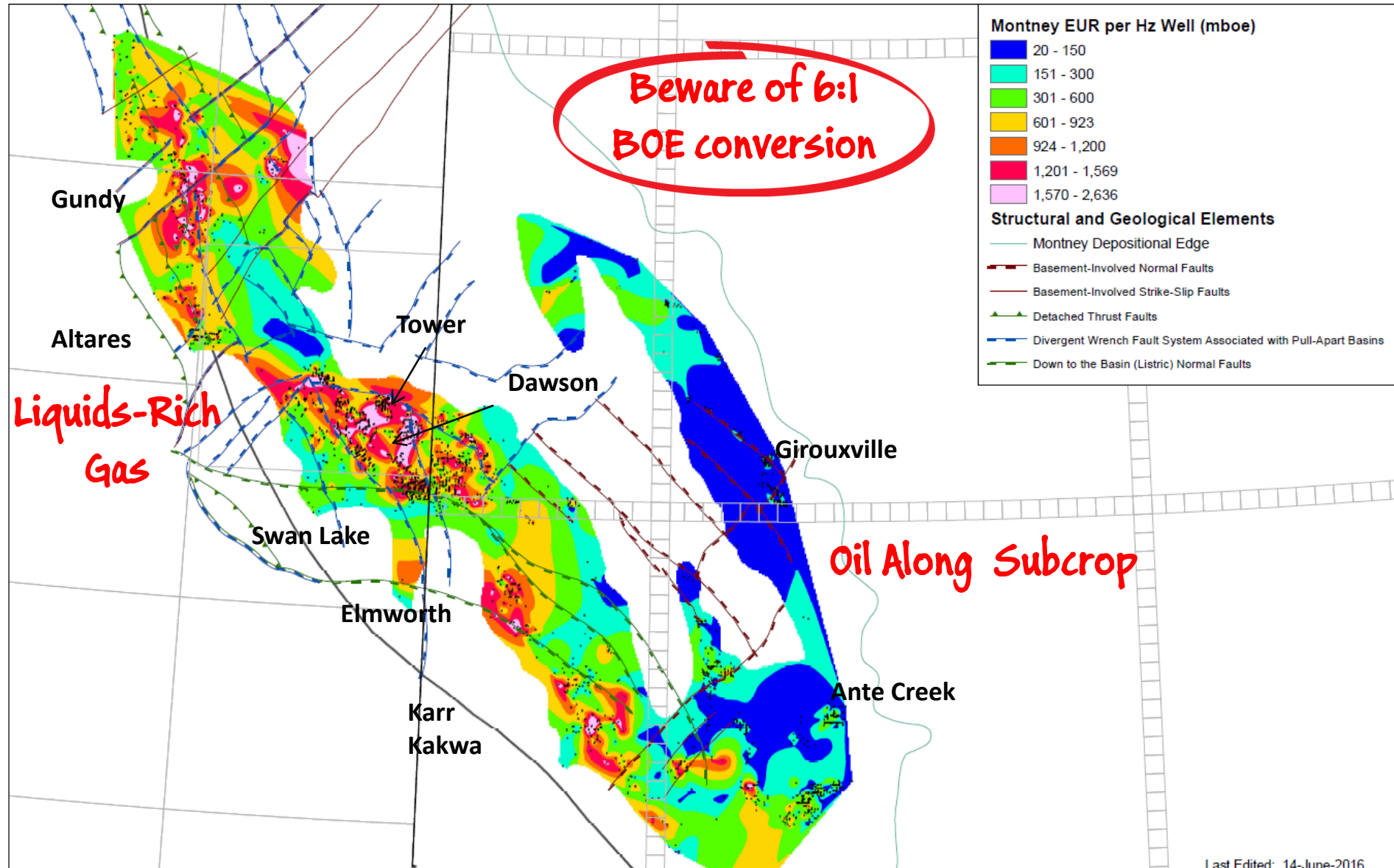

15-25-80-16W6

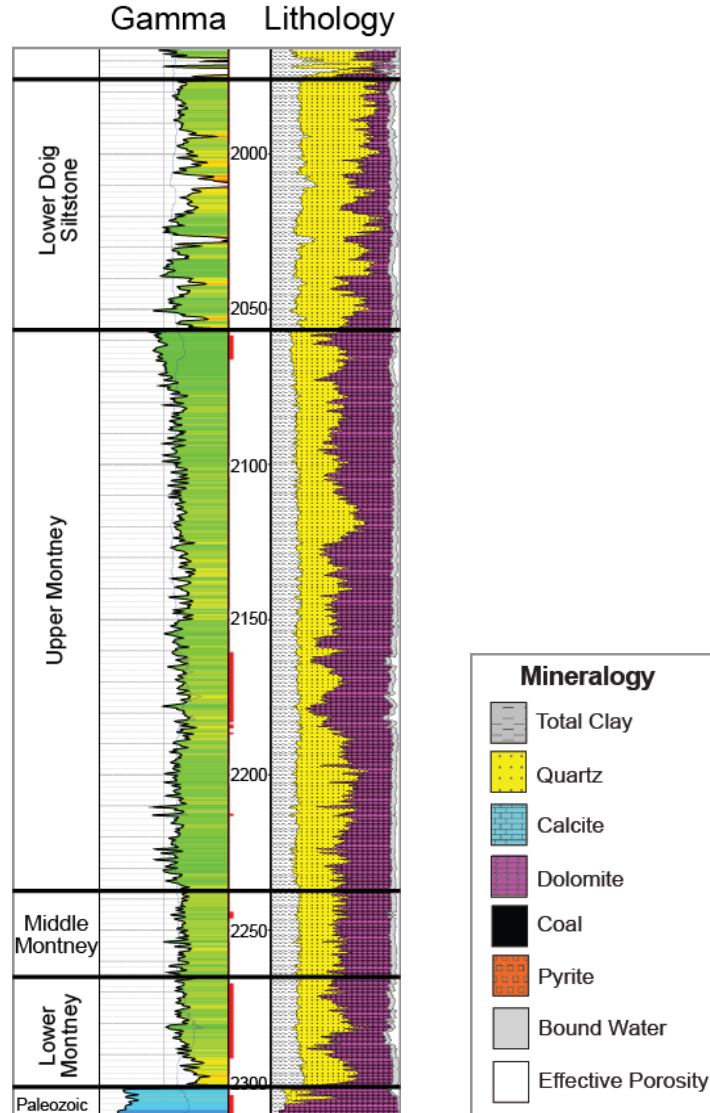

Pros

- Pay ~ 300m
- Potential for vertically stacked laterals
- High rates

Cons

- Reservoir heterogeneity
- Variable liquids content

Costs

- Avg D&C Cost—\$6.4MM
- Half Cycle Cost—\$9,412/boepd

Lwr Cret Viking Resource Oil Play

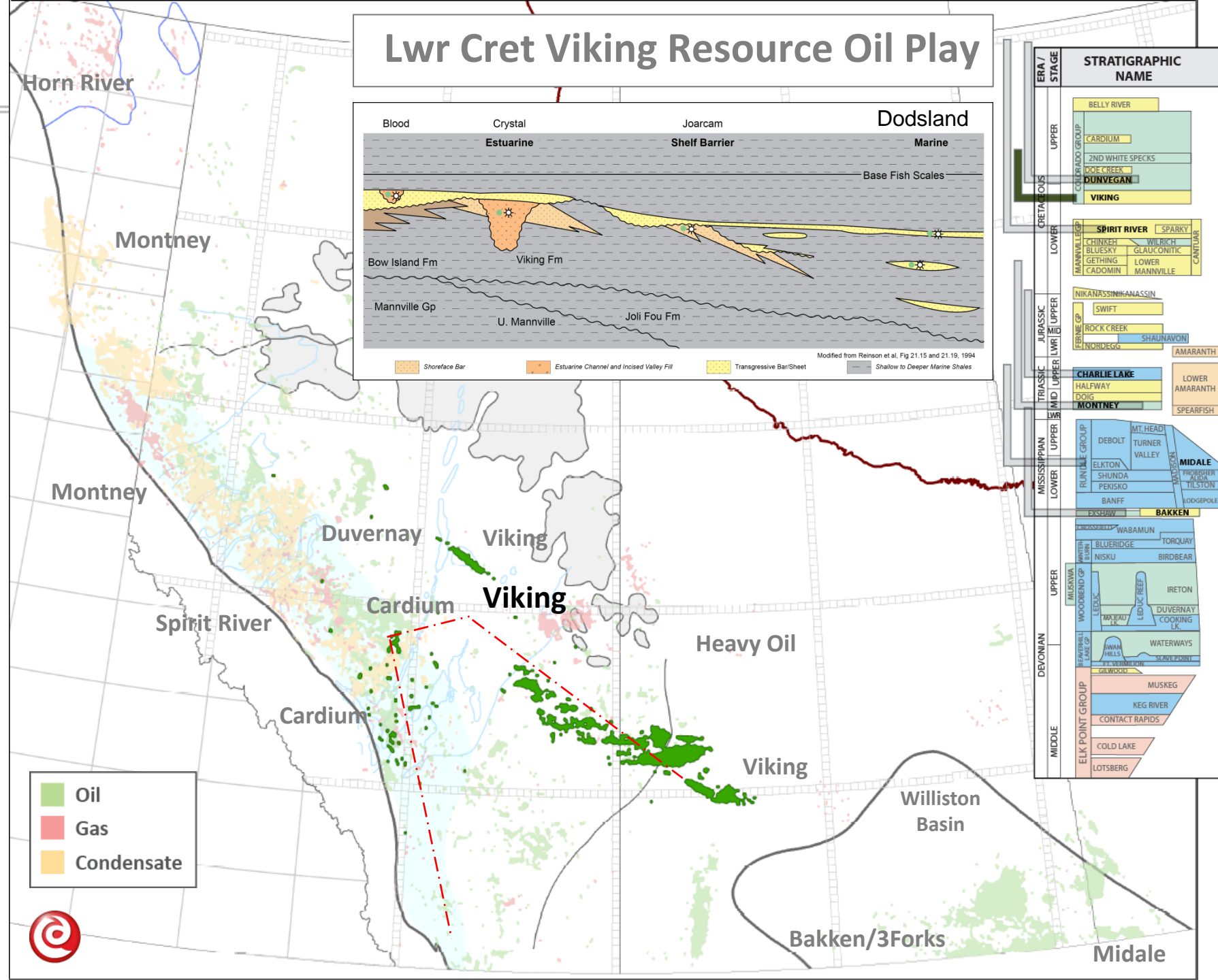

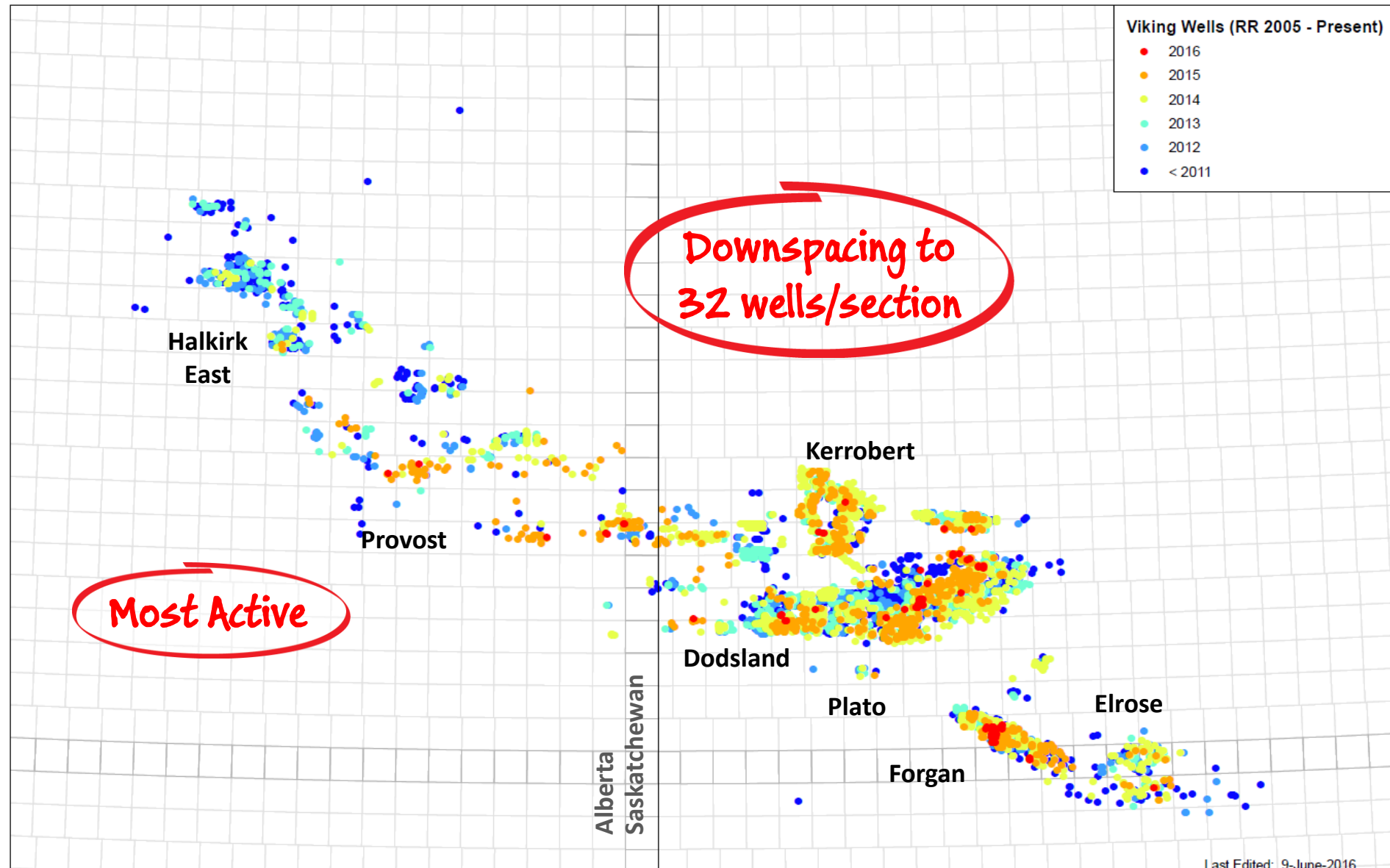

Avg Stages, Measured Depth and Completed Length per Well

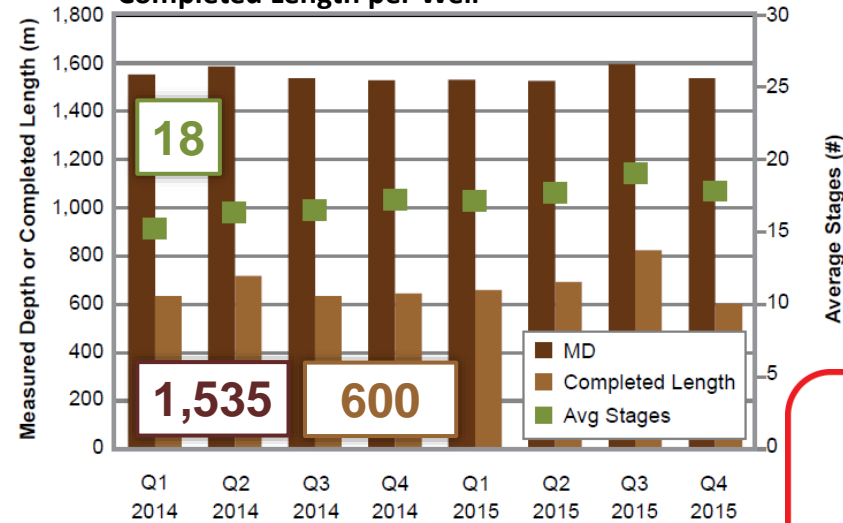

Stages ↔
Length ↔
Proppant ↔
Cost ↓

Avg Proppant and Fluid per Well

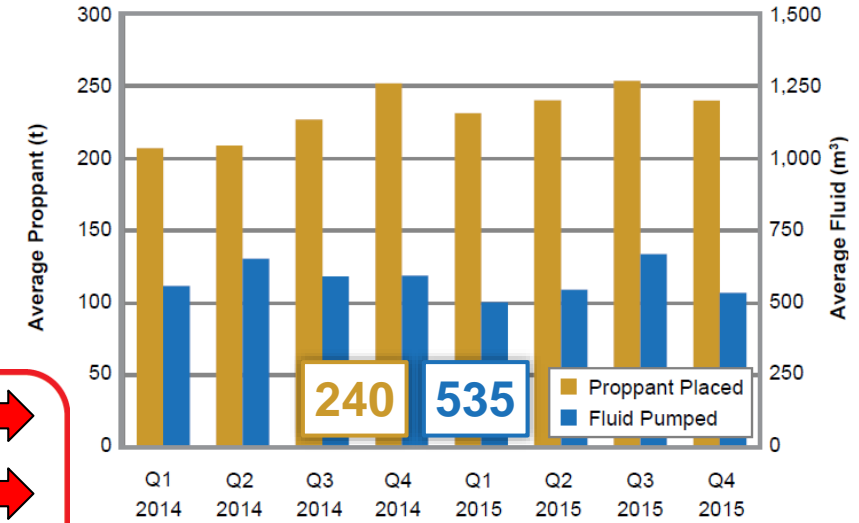

Technology Group Distribution

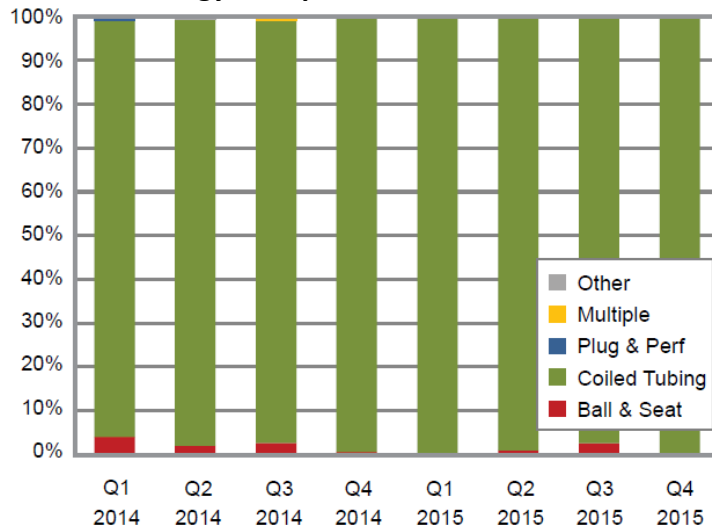

Avg D&C Costs per Well

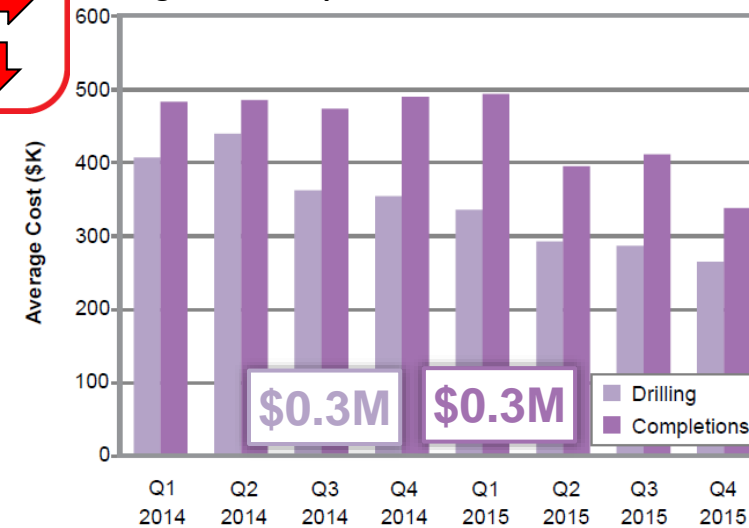

Estimated Ultimate Recovery (EUR) per Hz Well

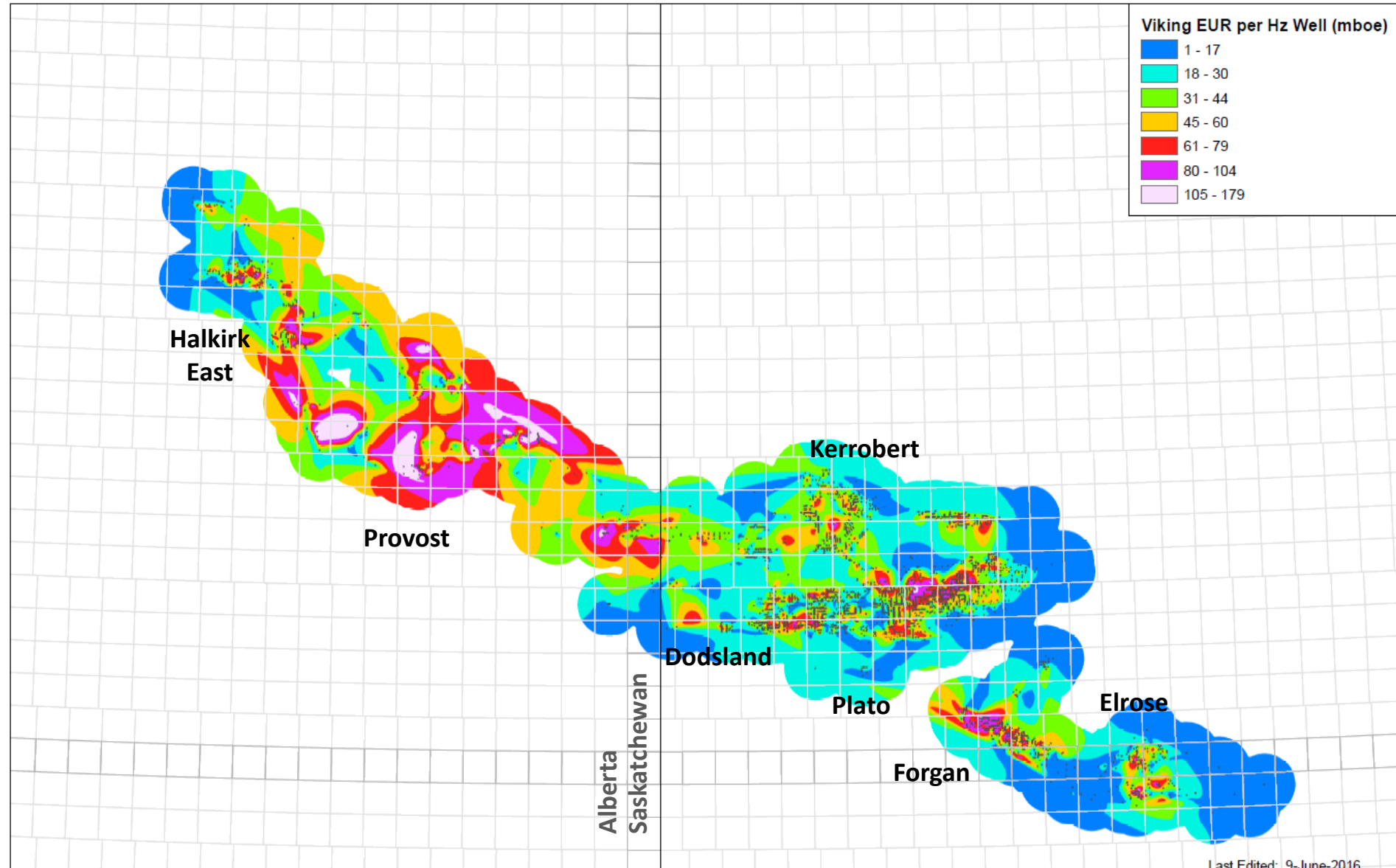

3-23-31-21W3

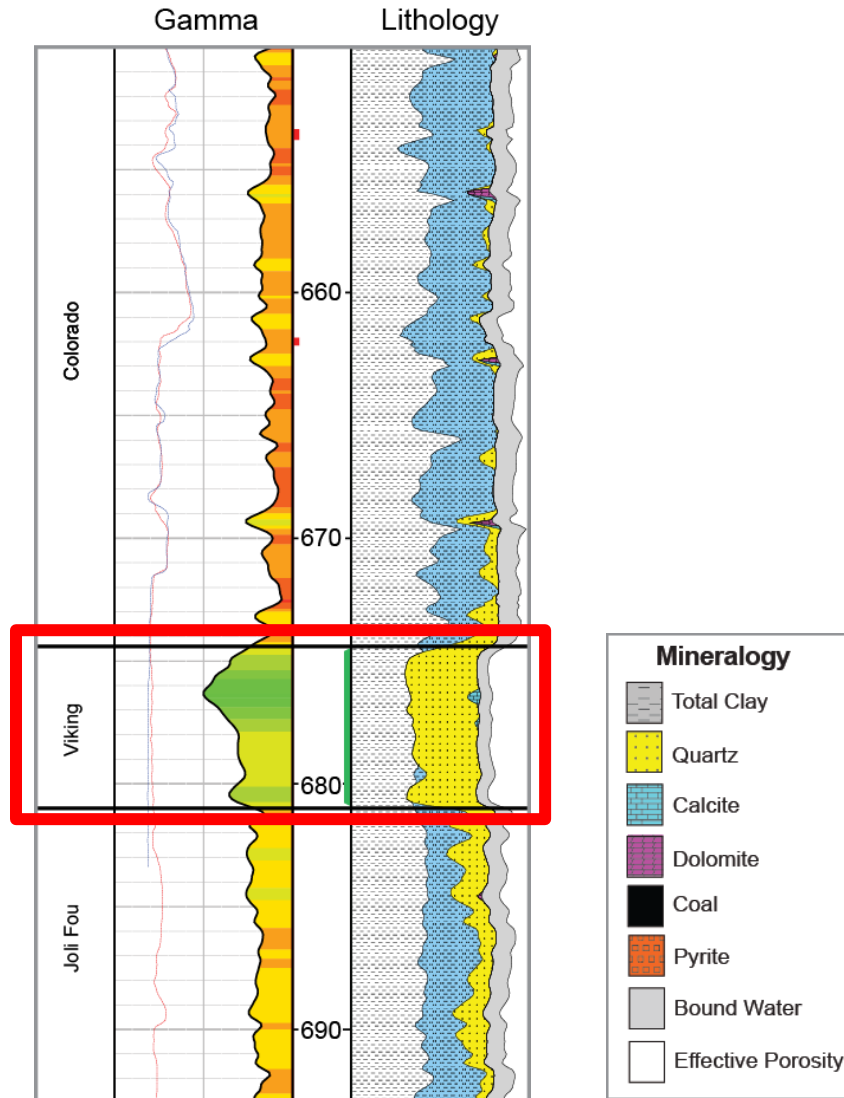

Pros

- Large areal extent
- Lowest cost play WCSB
- Most active play WCSB

Cons

- Pay 5-10m

Costs

- Avg D&C Cost—\$0.6MM
- Half Cycle Cost—\$9,524/boepd

Miss Bakken/Three Forks Resource Oil Plays

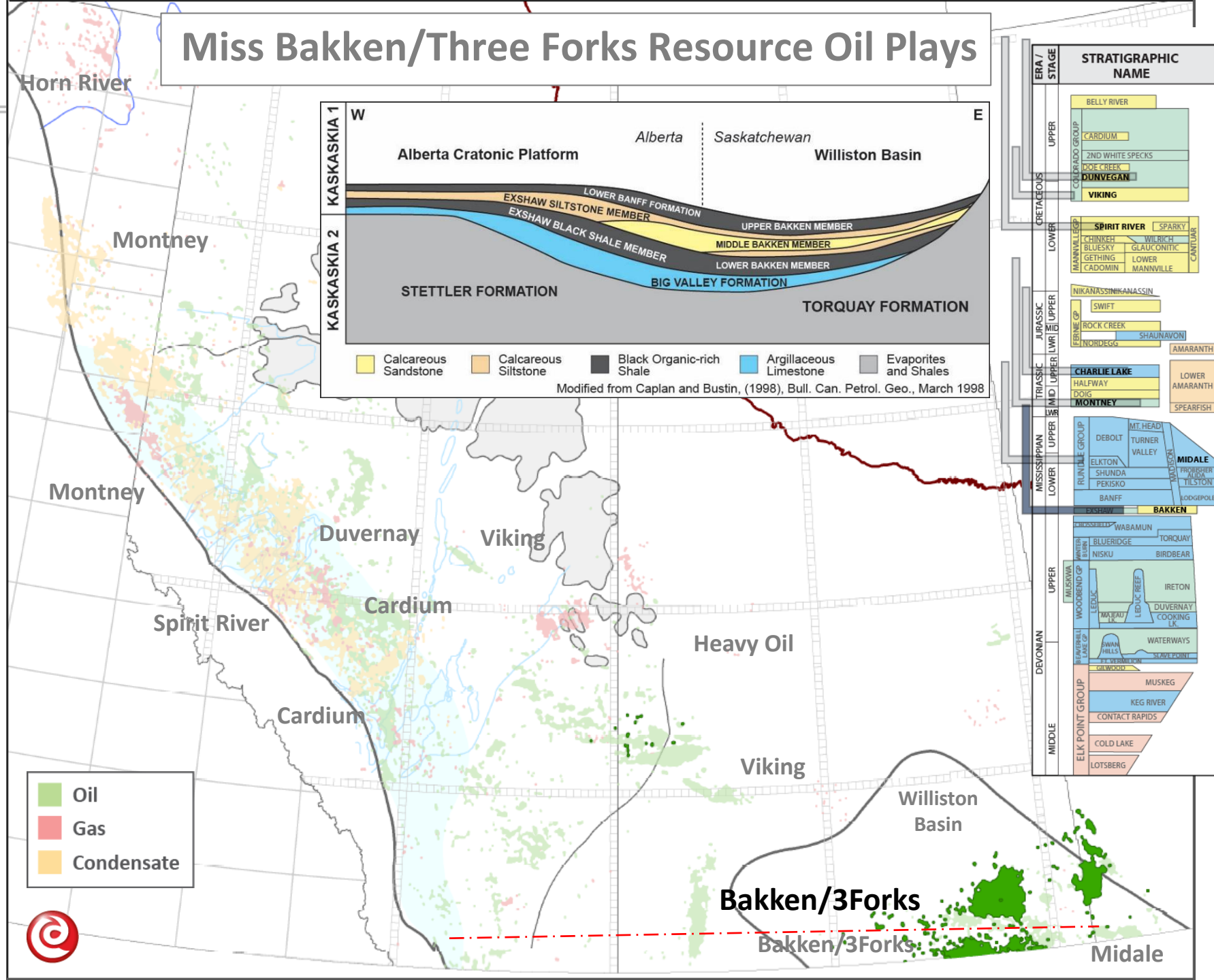

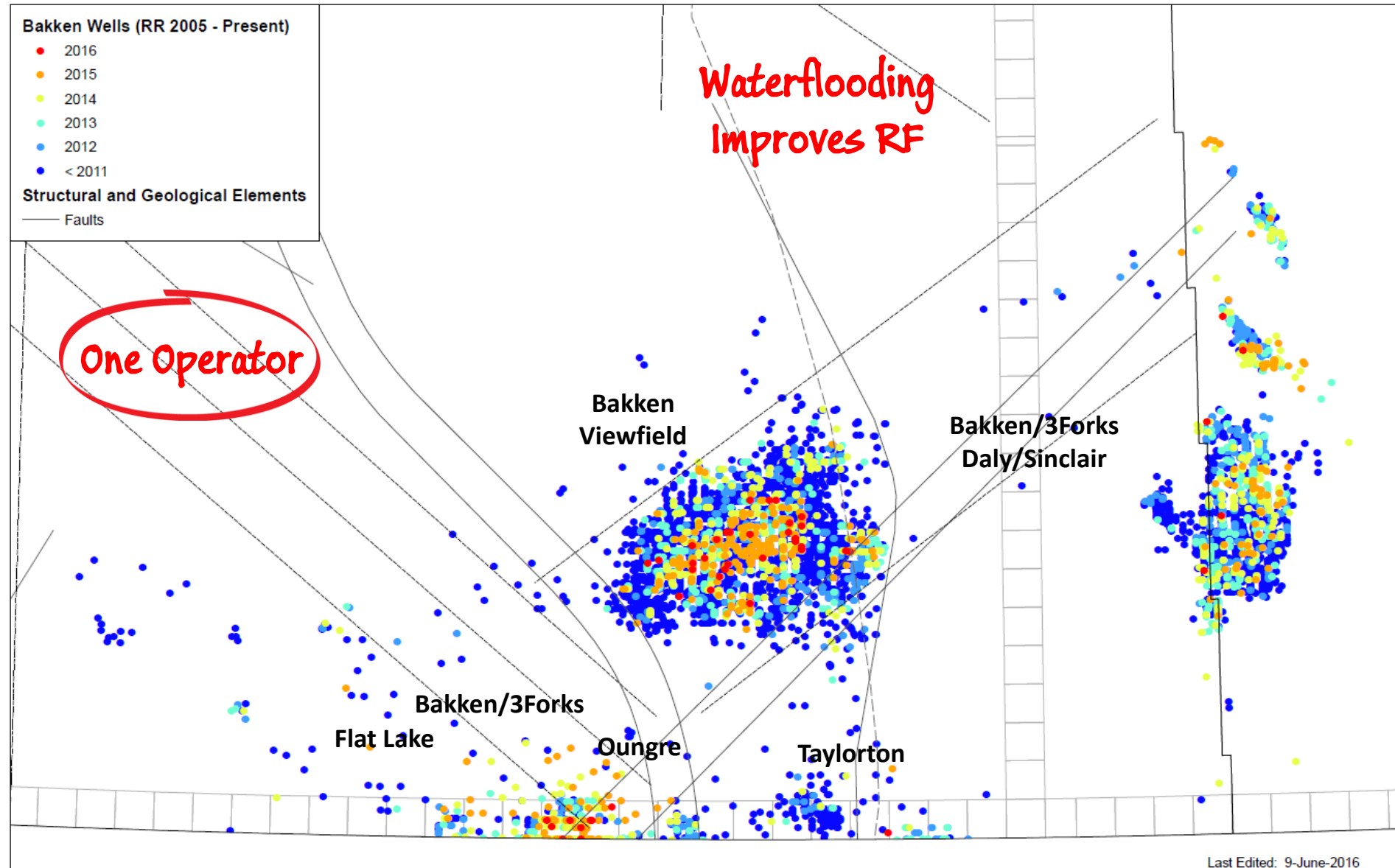

Avg Stages, Measured Depth and Completed Length per Well

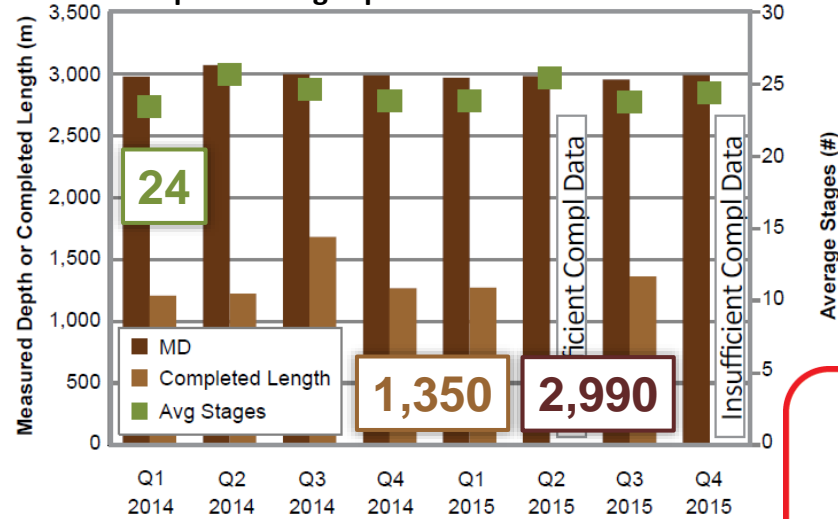

Avg Proppant and Fluid per Well

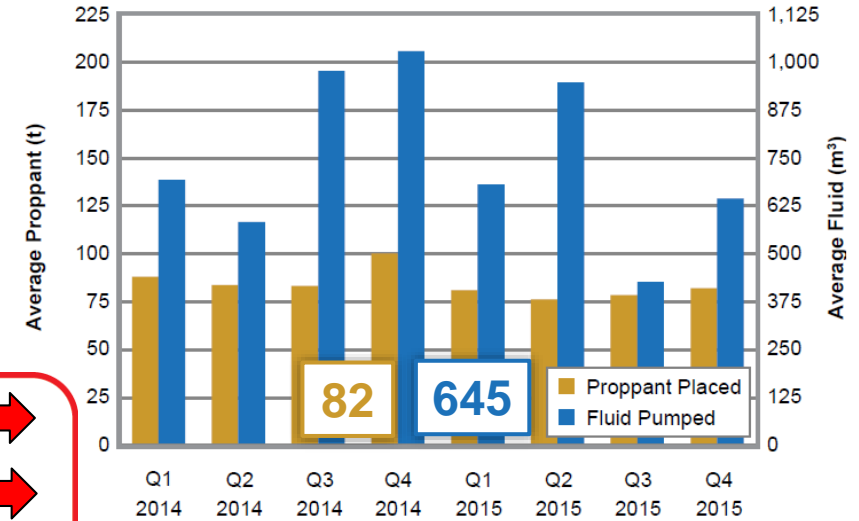

Technology Group Distribution

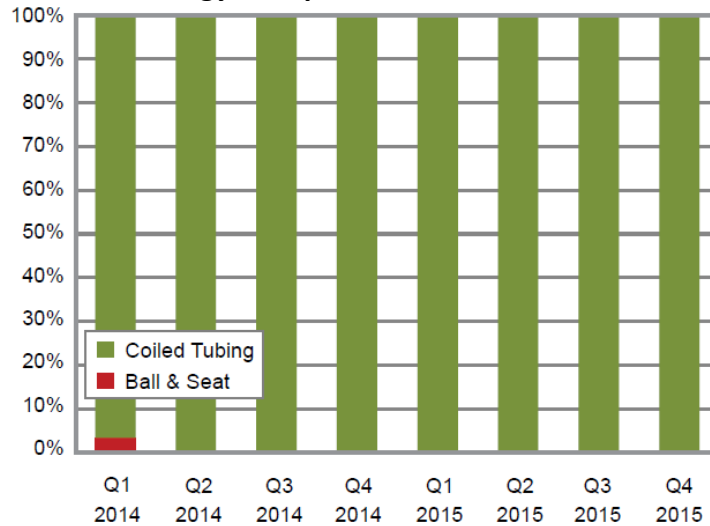

Avg D&C Costs per Well

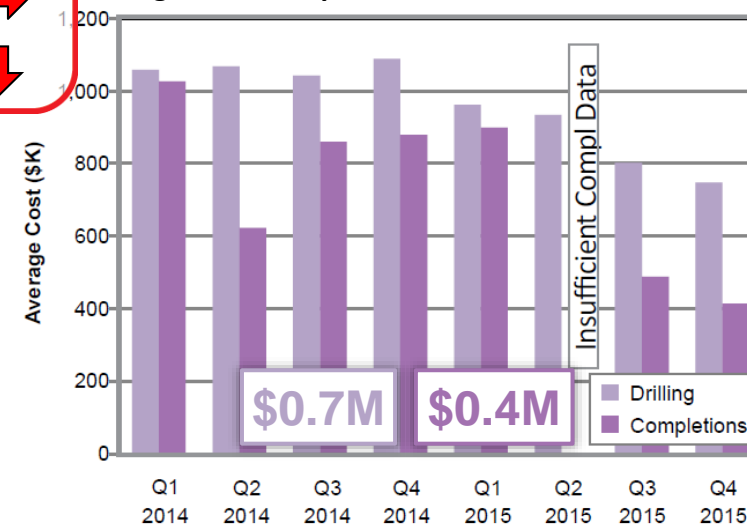

Stages ↔
Length ↔
Proppant ↔
Cost ↓

BAKKEN/THREE FORKS

Estimated Ultimate Recovery (EUR) per Hz Well

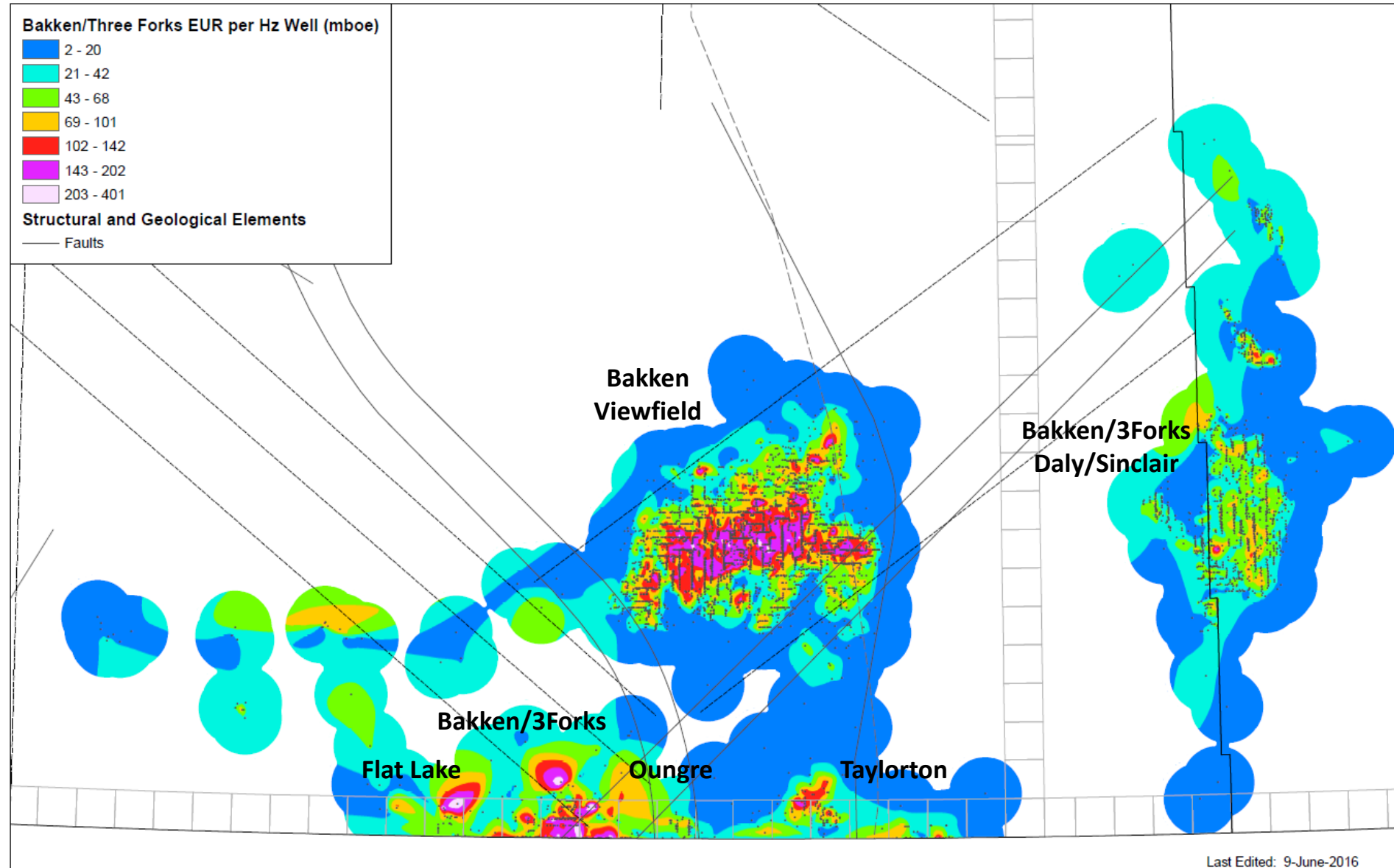

21/5-17-1-15W2

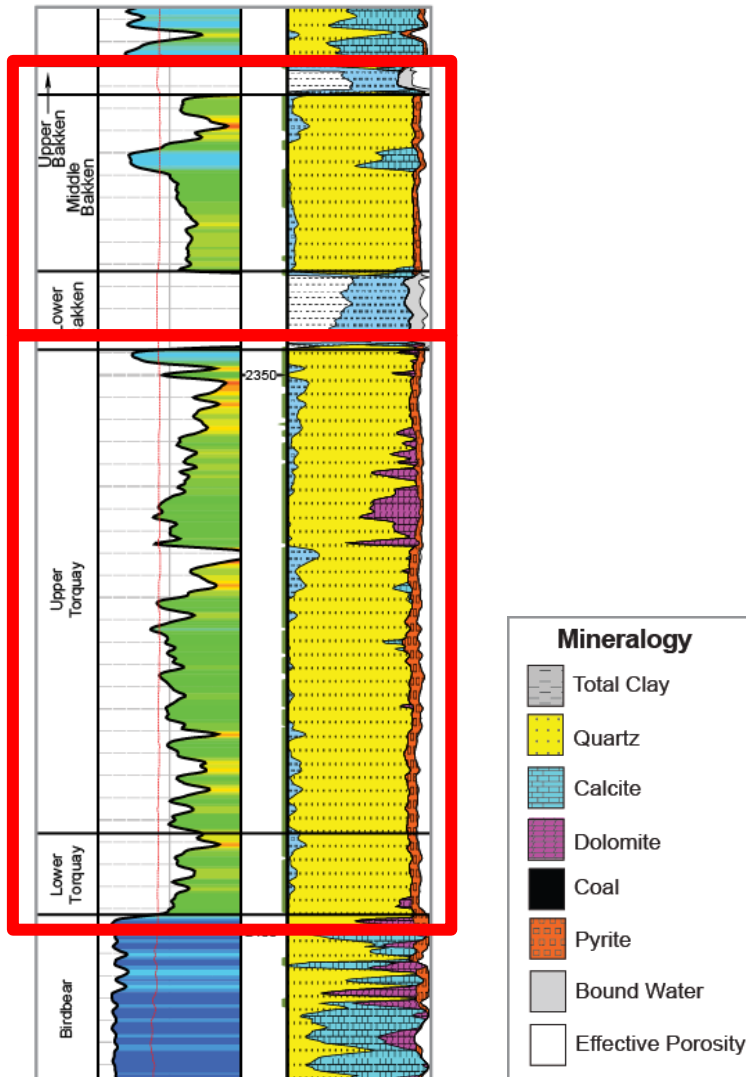

Pros

- Stacked Bakken/Three Forks
- Mature play—efficiencies

Cons

- Pay 5-15m

Costs

- Avg D&C Cost—\$1.1MM
- Half Cycle Cost—\$12,605/boepd

Developing Resource Plays

Up Triassic Charlie Lake Resource Oil Play

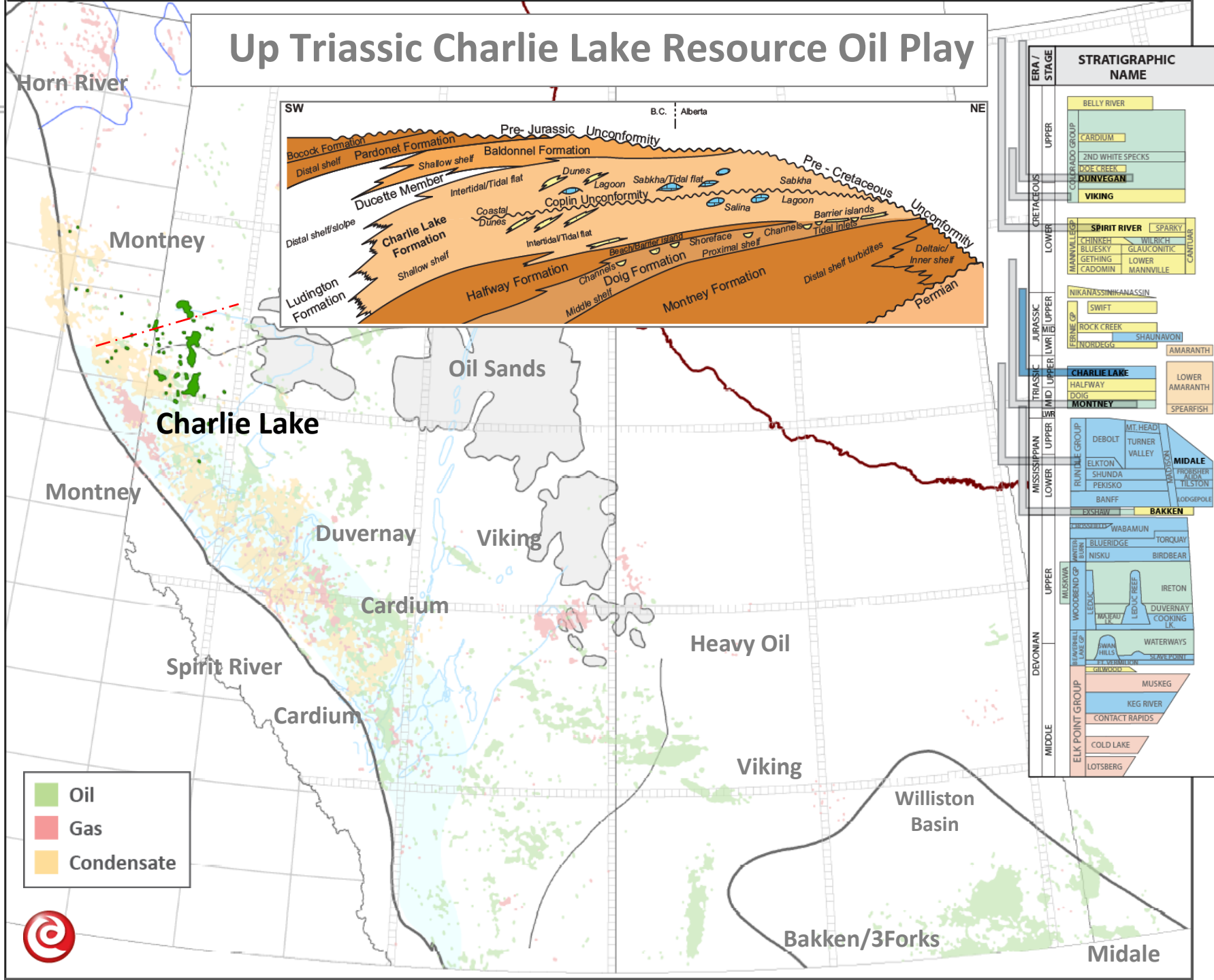

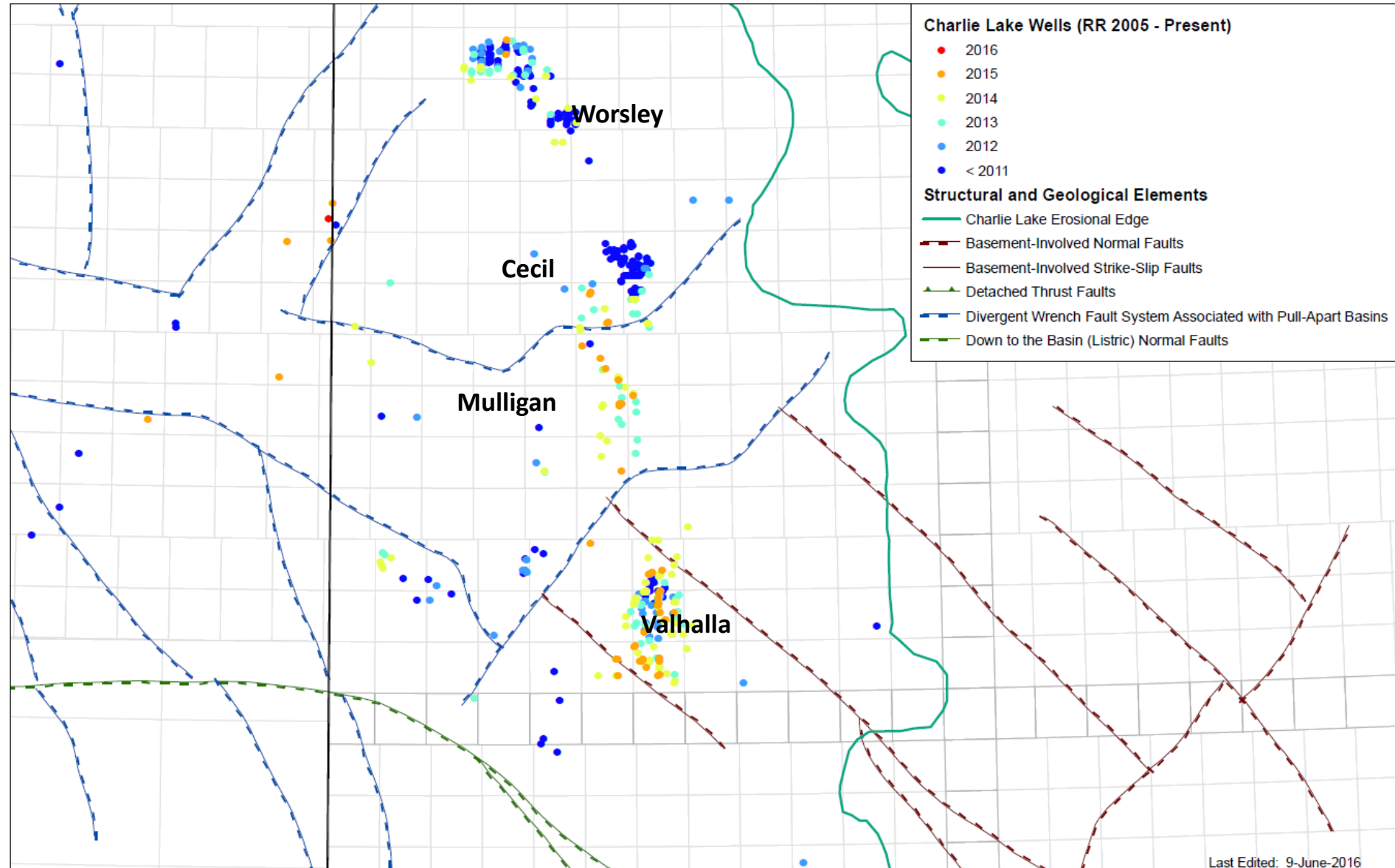

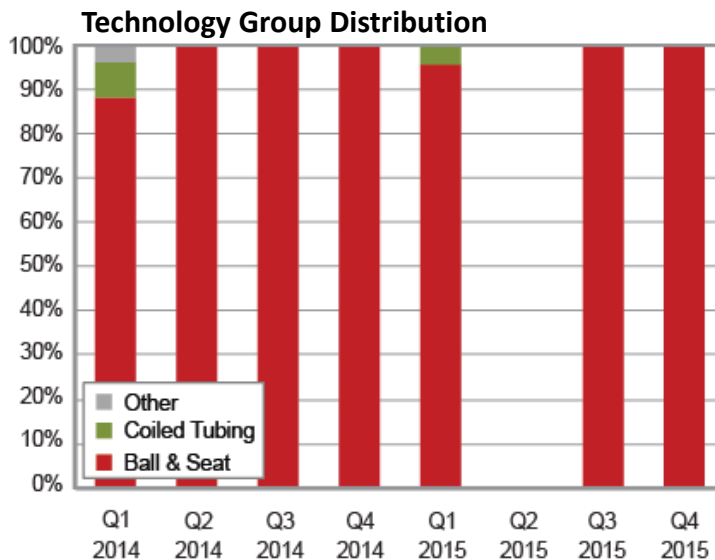
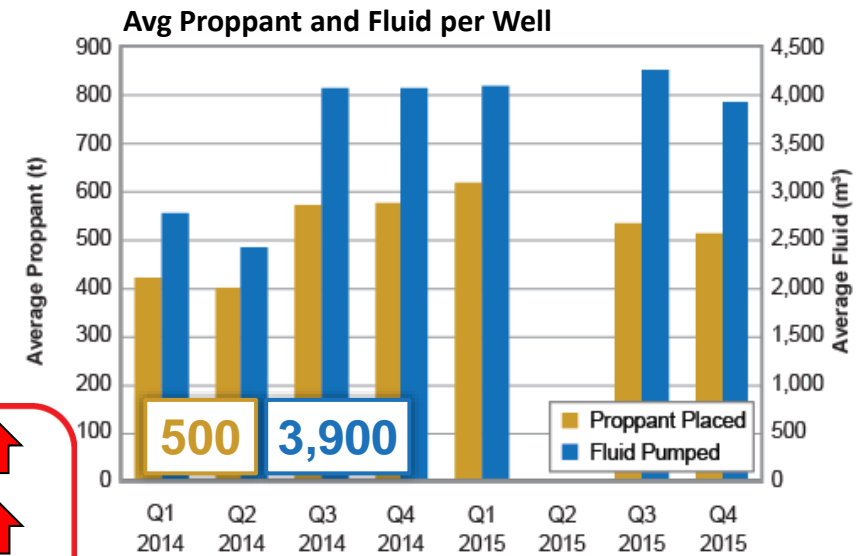
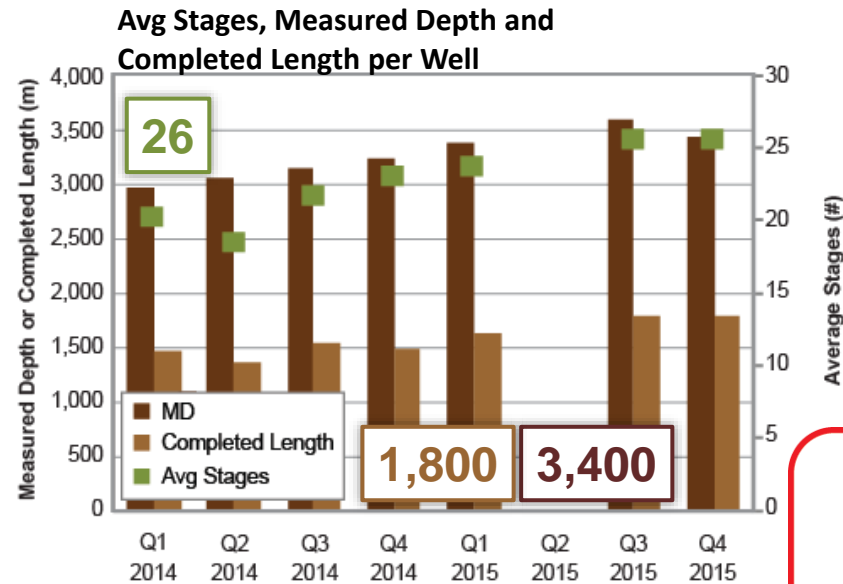

Stages ↑
Length ↑
Proppant ↓
Cost ↓

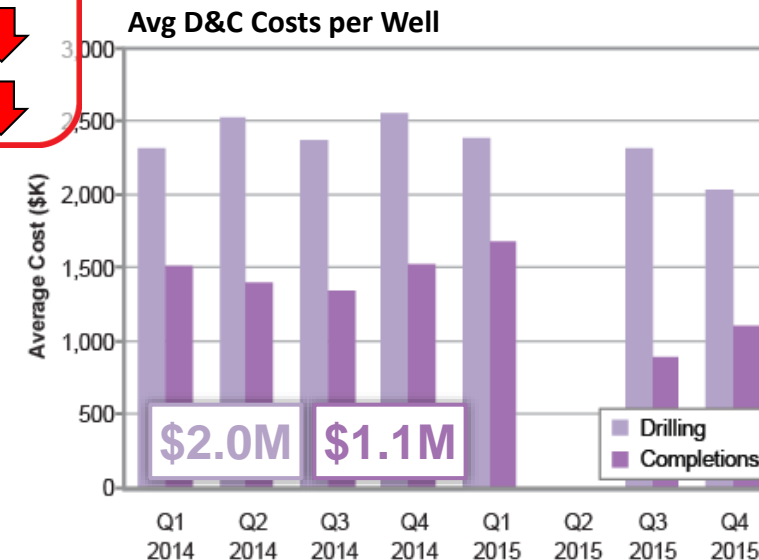

16-15-81-8W6

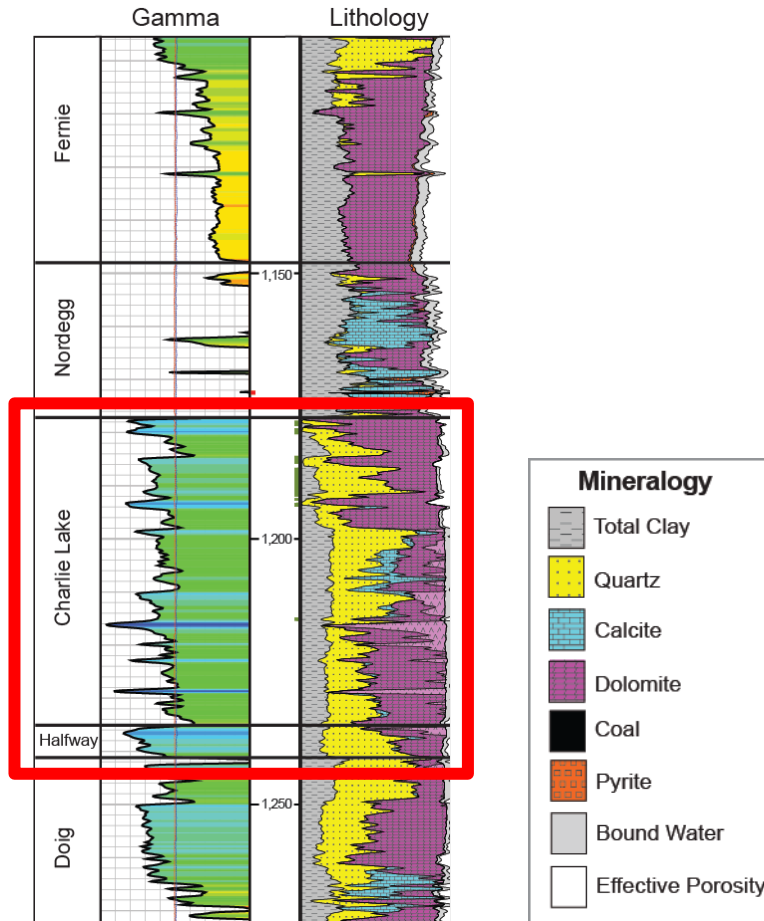

Pros

- Oil-prone
- An upper and lower play

Cons

- Pay ~10m
- Rel thin reservoirs
- Reservoir heterogeneity

Costs

- Avg D&C Cost—\$3.1MM
- Half Cycle Cost—\$12,863/boepd

Lwr Cretaceous Dunvegan Resource Play

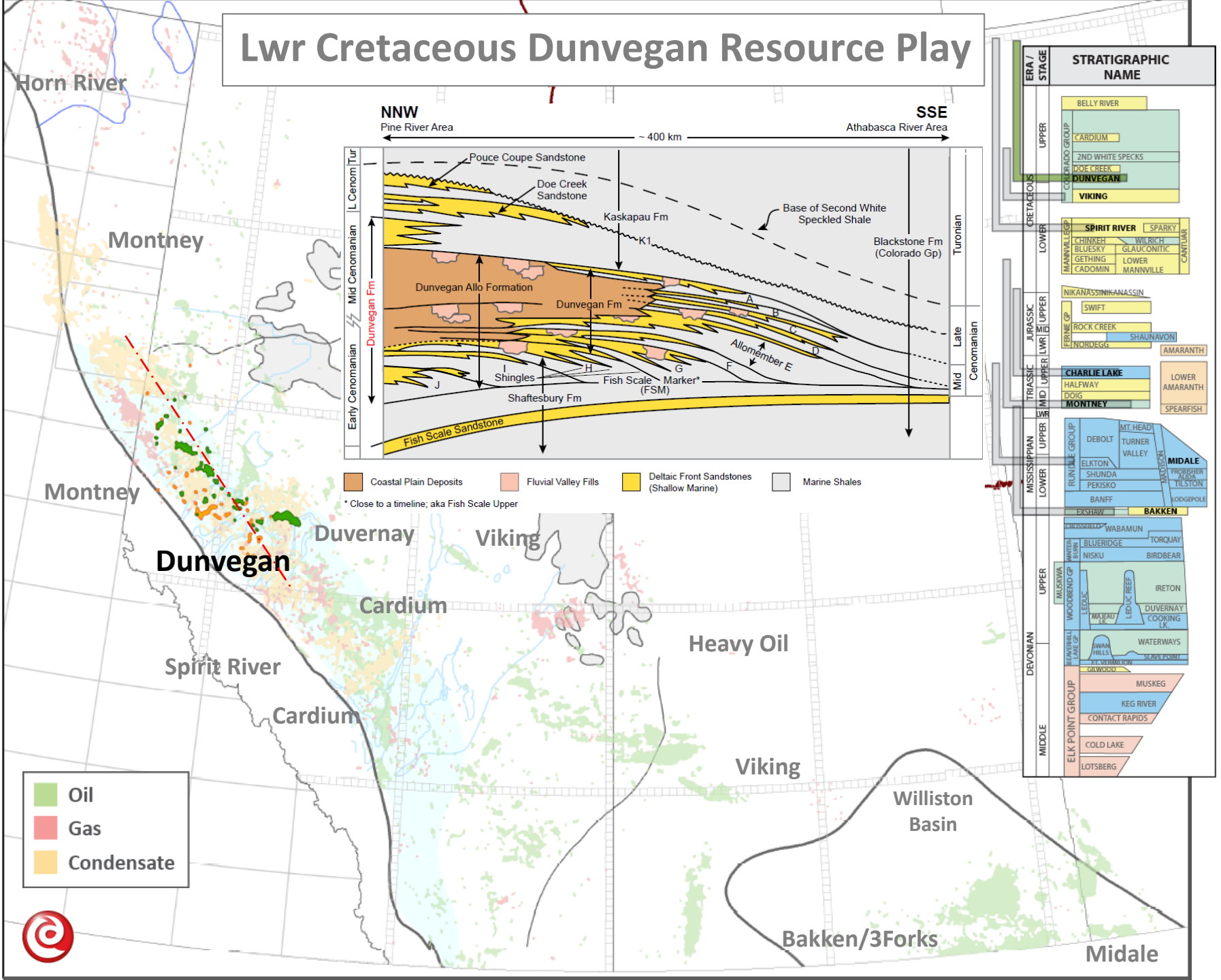

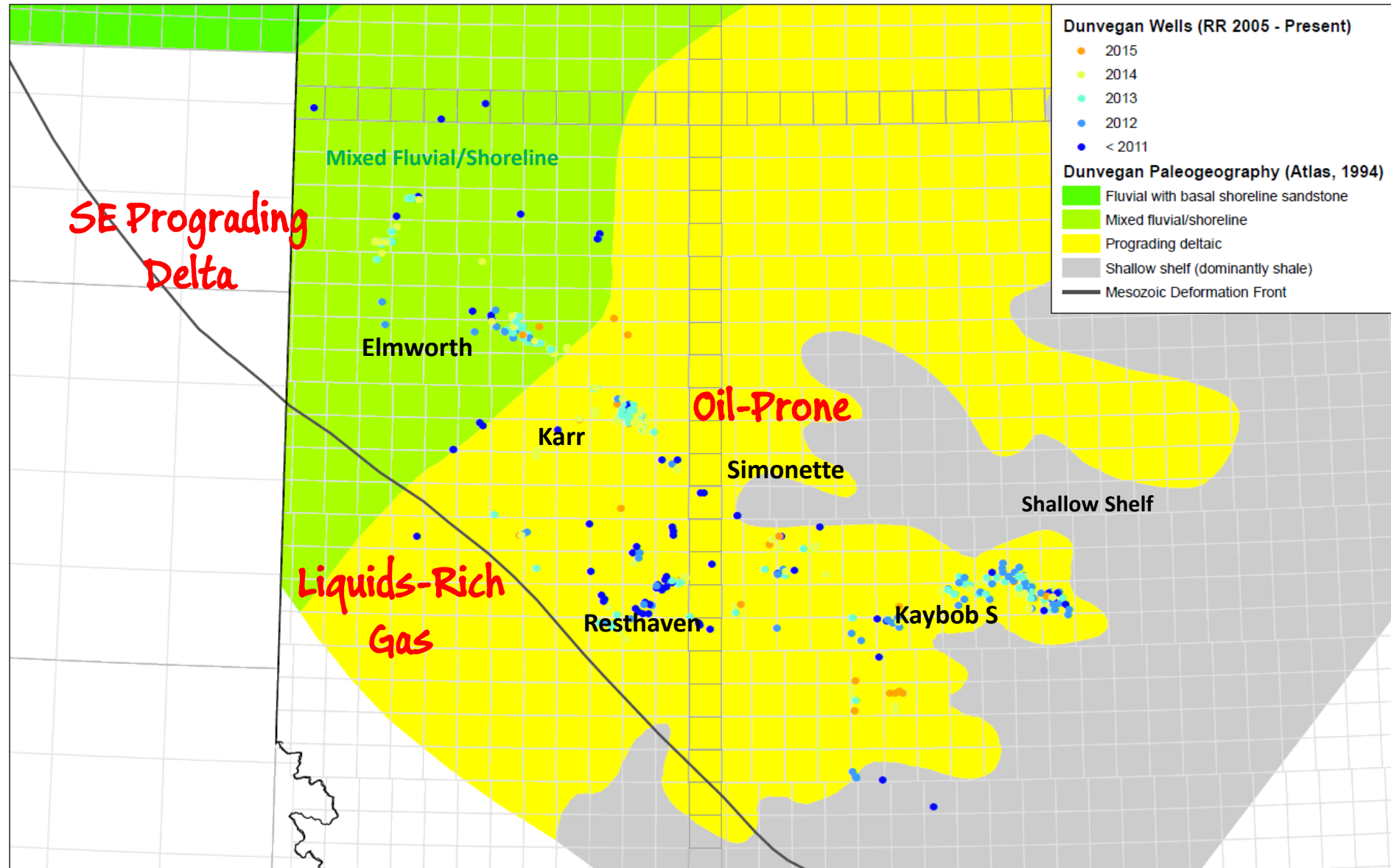

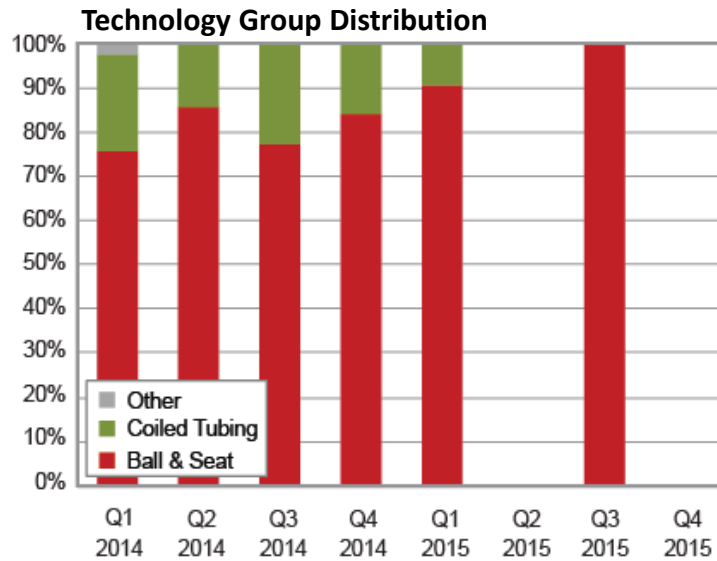
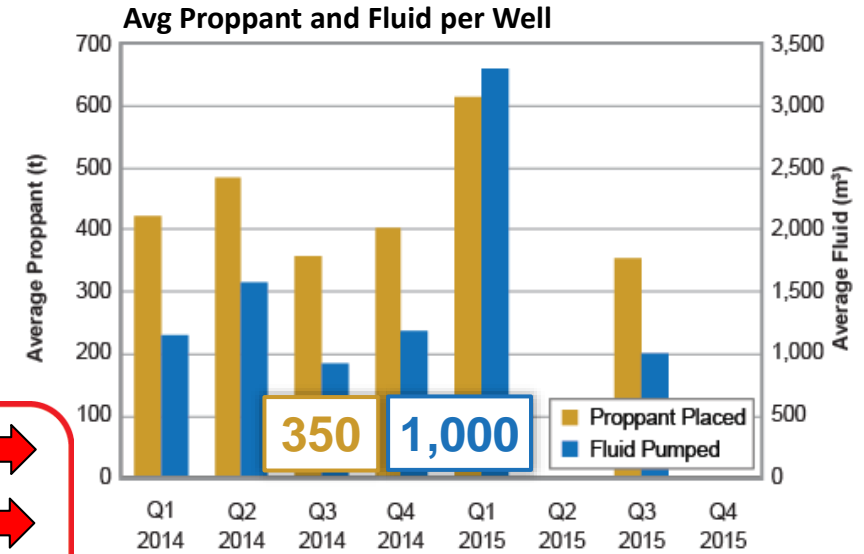
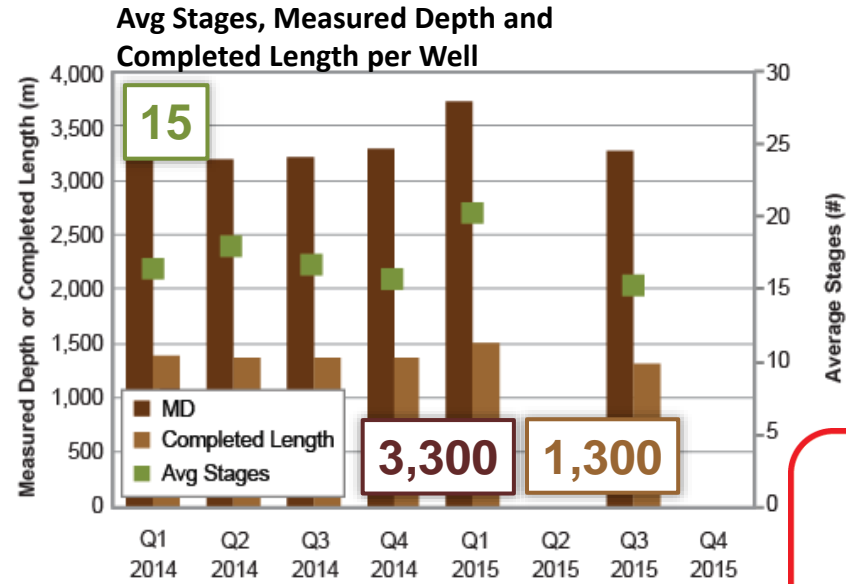

Stages ↔
Length ↔
Proppant ?
Cost ↑

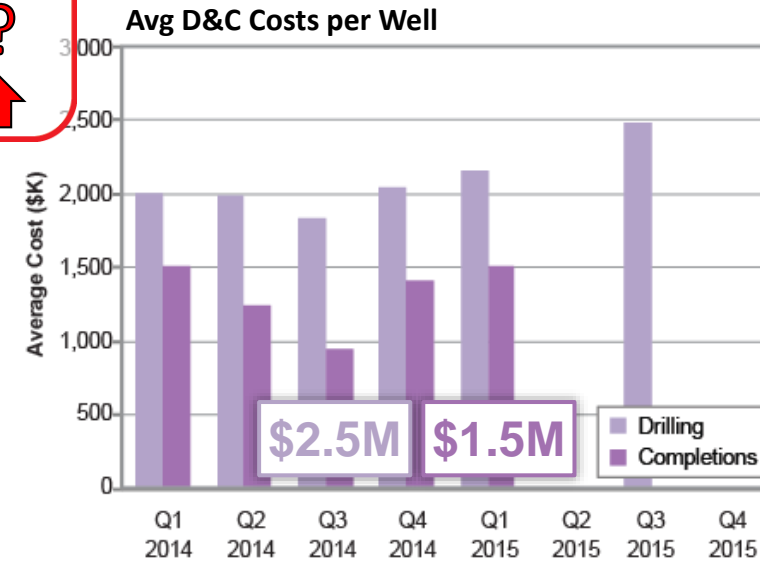

Estimated Ultimate Recovery (EUR) per Hz Well

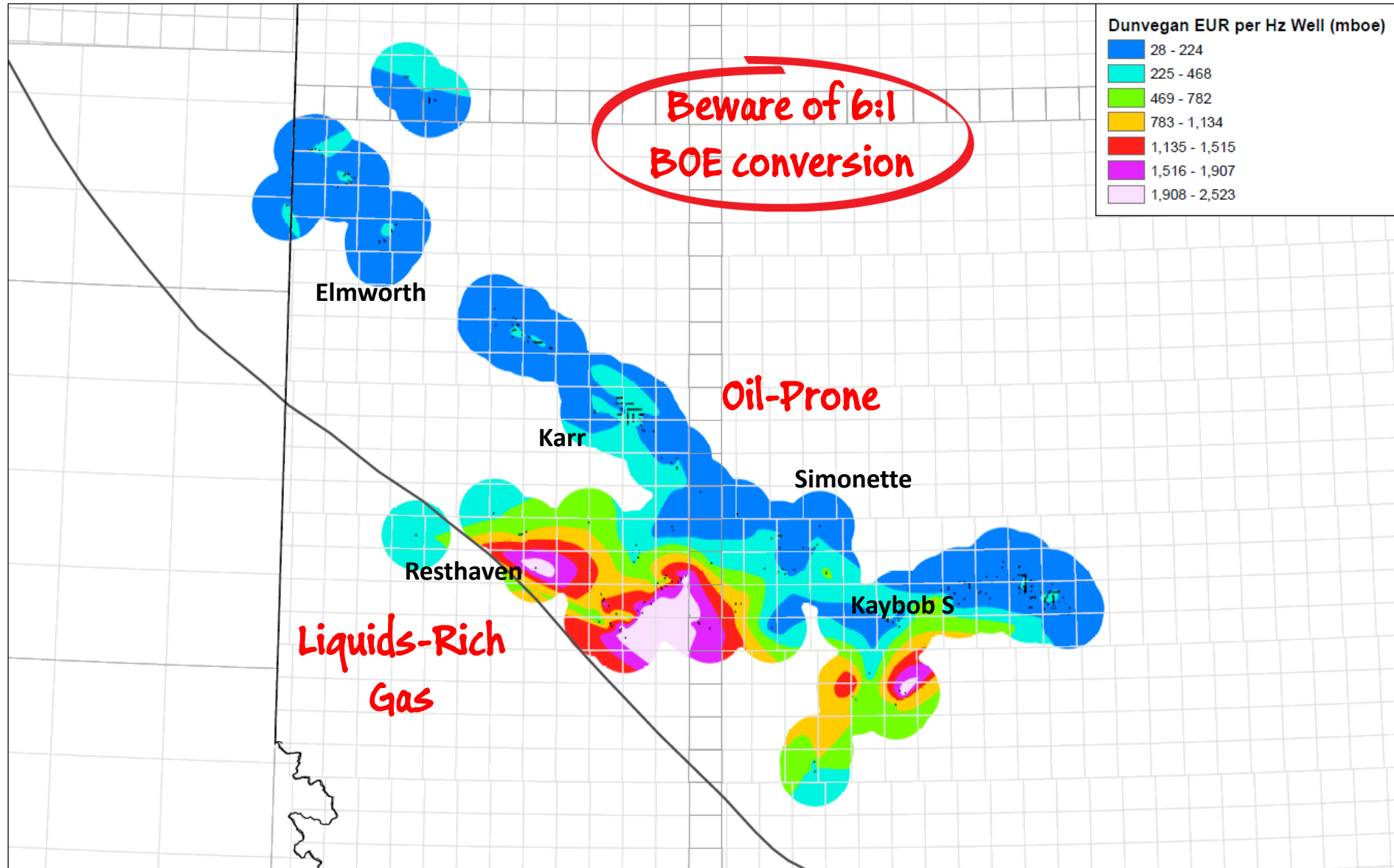

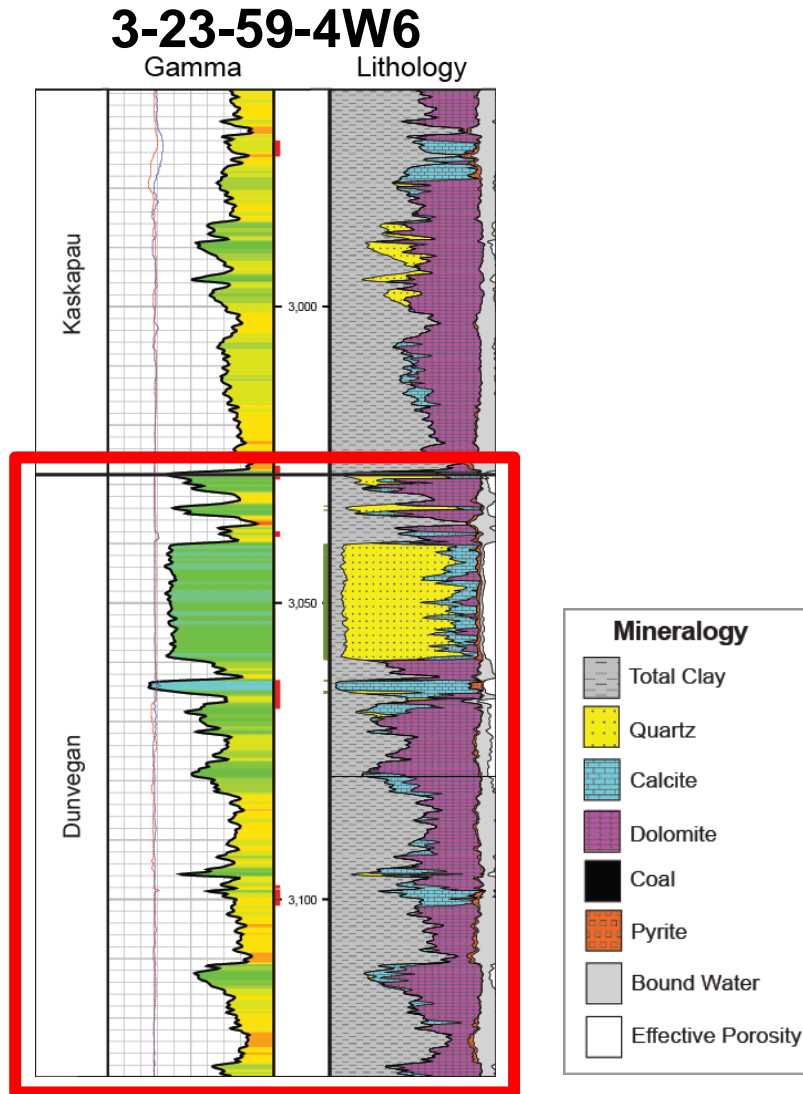

Pros

- Oil, liquids-rich gas
- Stacked reservoirs
- High rates

Cons

- Pay 5–20m
- Rapid facies change
- Liquids variable

Costs

- Avg D&C Cost—\$4.0MM
- Half Cycle Cost—\$9,153/boepd

Mississippian Midale Resource Oil Play

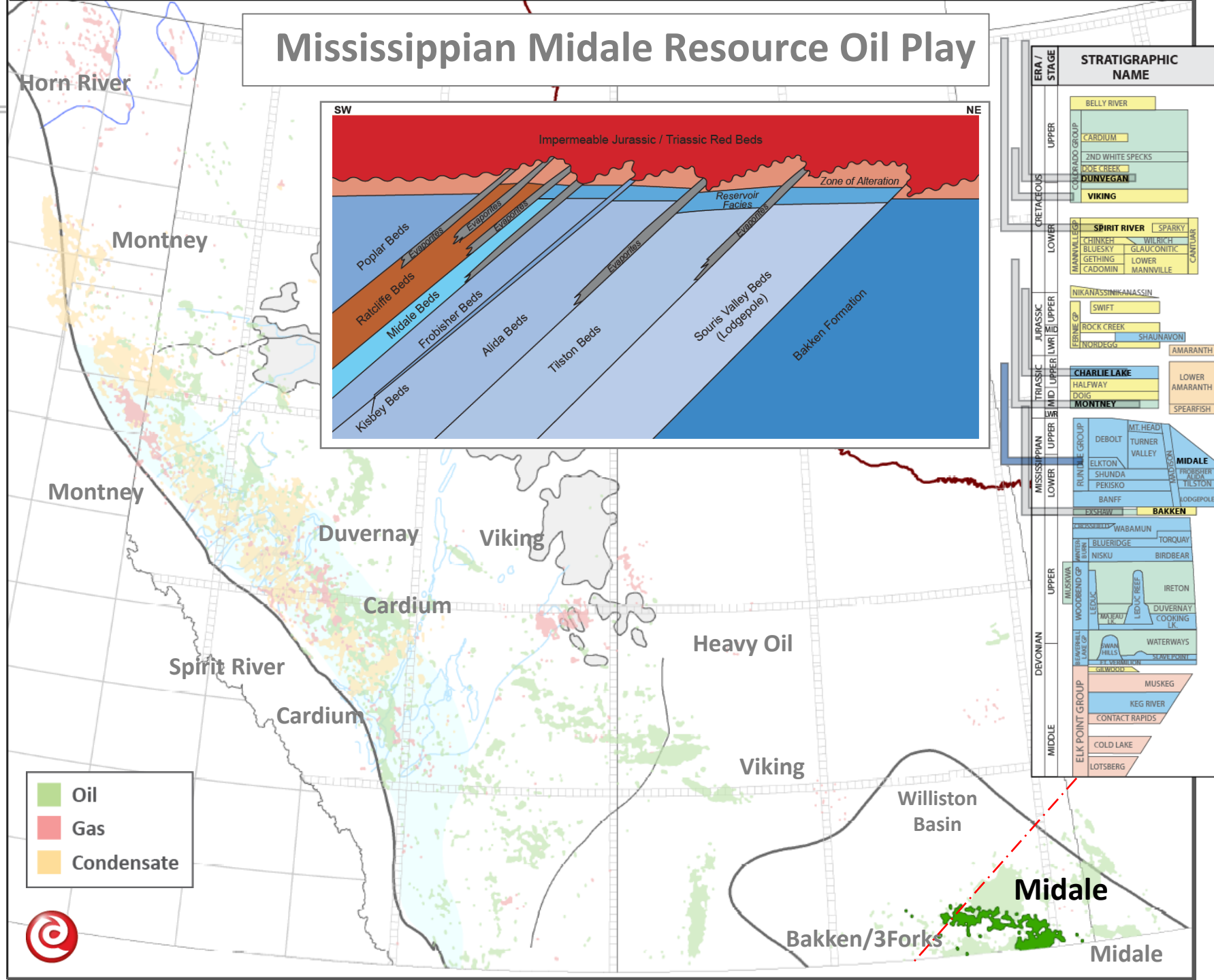

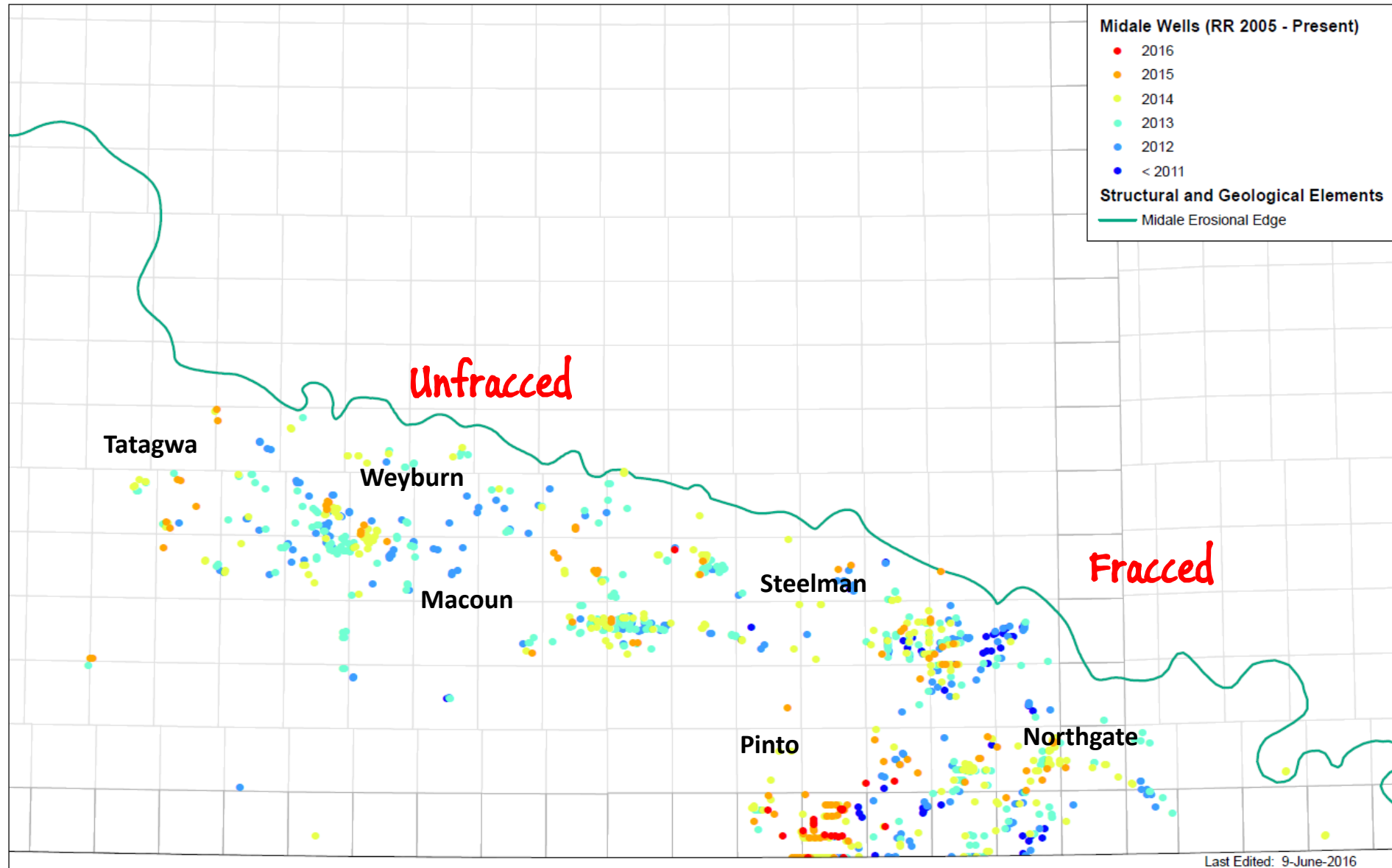

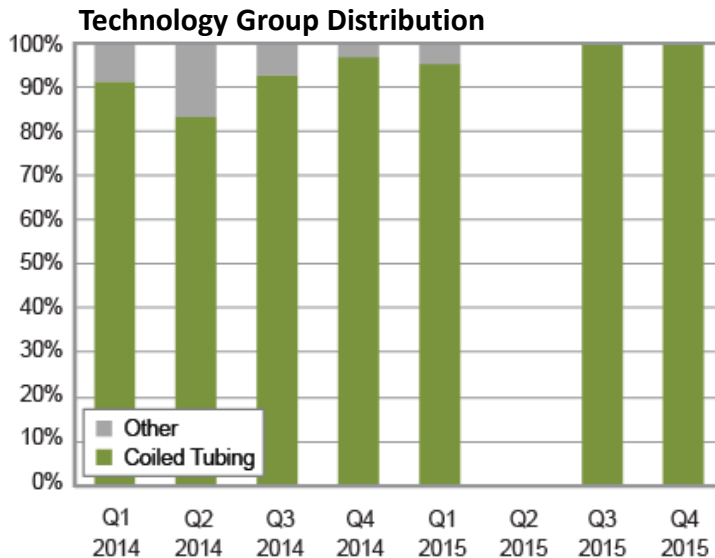
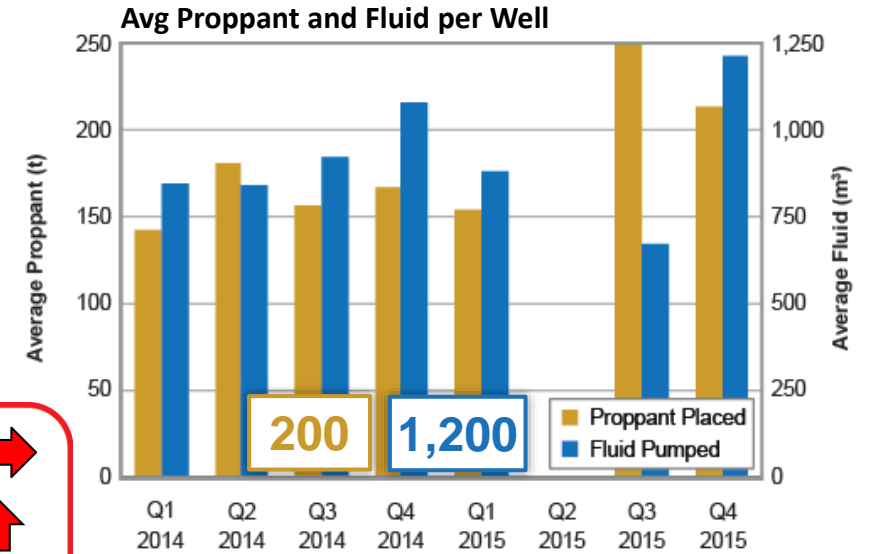
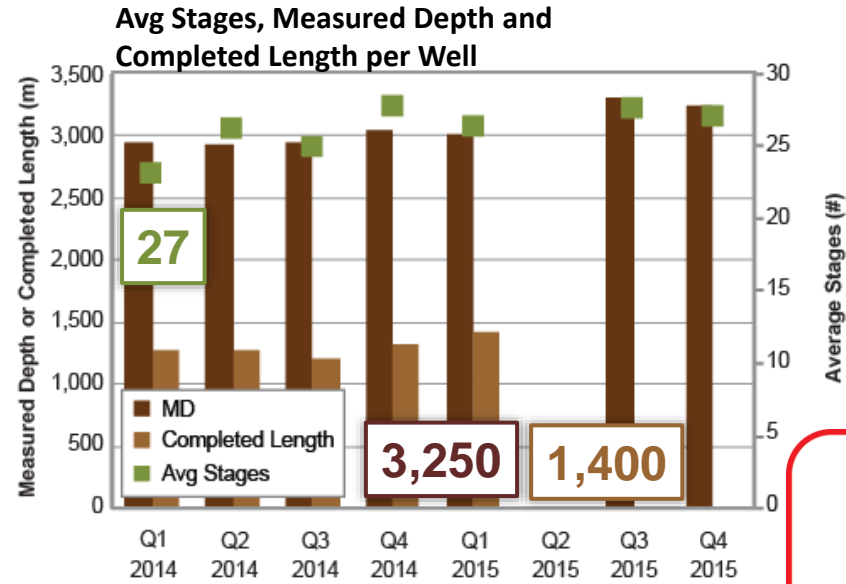

Stages ↔
Length ↑
Proppant ↑
Cost ↓

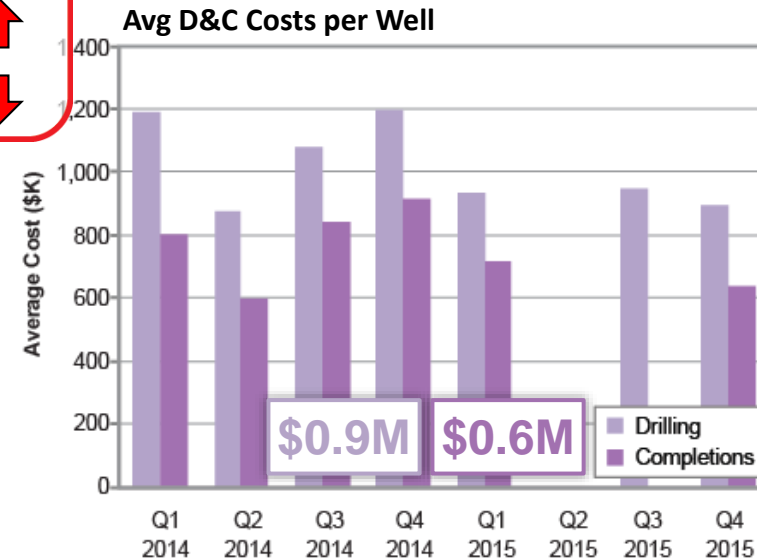

Estimated Ultimate Recovery (EUR) per Hz Well

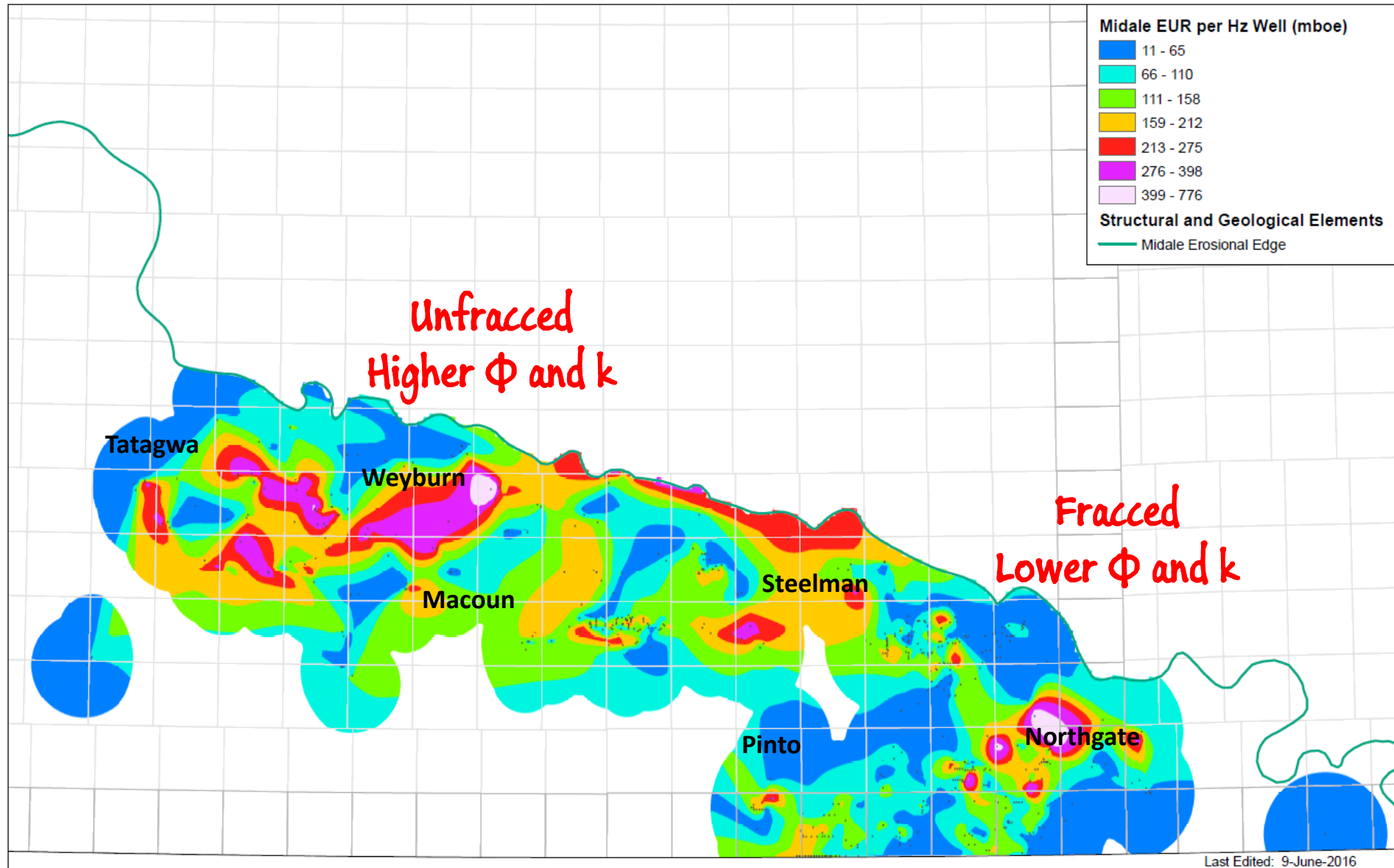

5-28-1-6W2

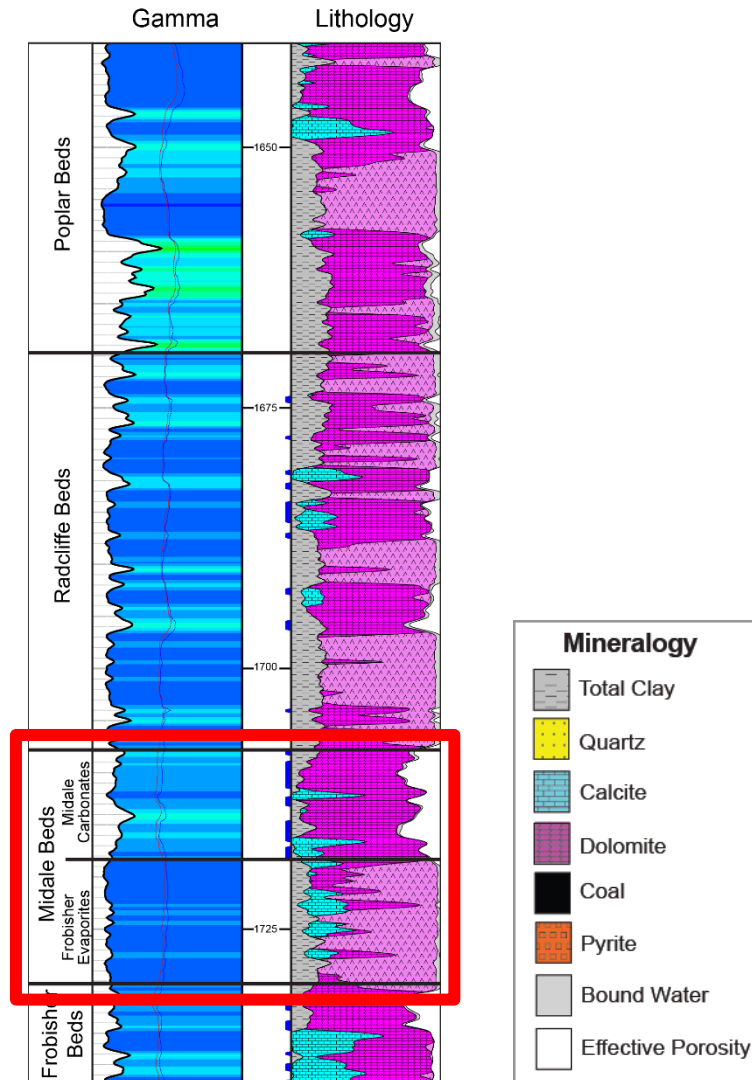

Pros

- Large oil-in-place
- Moderate decline rates
- Short, shallow wells



































Cons

- Thin pay (<10m)
- Complex lithology

Costs

- Avg D&C Cost—\$1.5MM
- Half Cycle Cost—\$12,605/boepd

Wrap Up

Emerging Plays			Maturing Play	Mature Plays		
Dunvegan	Charlie Lake	Midale	Spirit River	Montney	Bakken	Viking
MD 3,300m Lateral 1,300m Pay 20m (Liquids Rich Gas/Oil)	MD 3,500m Lateral 1,800m Pay 10m (Oil)	MD 3,250m Lateral 1,400m Pay 10m (Oil)	MD 4,400m Lateral 1,400m Pay 120m (Liquids Rich Gas)	MD 4,000m Lateral 1,700m Pay 300m (Liquids Rich Gas/Oil)	MD 3,000m Lateral 1,350m Pay 15m (Oil)	MD 1,535m Lateral 600m Pay 10m (Oil)
Wells Drilled (2015)  54	Wells Drilled (2015)  77	Wells Drilled (2015)  113	Wells Drilled (2015)  395	Wells Drilled (2015)  850	Wells Drilled (2015)  451	Wells Drilled (2015)  965
D&C Costs (\$MM)  4.0	D&C Costs (\$MM)  3.1	D&C Costs (\$MM)  1.5	D&C Costs (\$MM)  4.3	D&C Costs (\$MM)  6.4	D&C Costs (\$MM)  1.1	D&C Costs (\$MM)  0.6
IP90 (boepd)  437	IP90 (boepd)  241	IP90 (boepd)  119	IP90 (boepd)  837	IP90 (boepd)  680	IP90 (boepd)  102	IP90 (boepd)  63
Half Cycle Cost (D&C Costs/IP90) (\$/boepd)  9,153 Rank 	Half Cycle Cost (D&C Costs/IP90) (\$/boepd)  12,863 Rank 	Half Cycle Cost (D&C Costs/IP90) (\$/boepd)  12,605 Rank 	Half Cycle Cost (D&C Costs/IP90) (\$/boepd)  5,137 Rank 	Half Cycle Cost (D&C Costs/IP90) (\$/boepd)  9,412 Rank 	Half Cycle Cost (D&C Costs/IP90) (\$/boepd)  10,784 Rank 	Half Cycle Cost (D&C Costs/IP90) (\$/boepd)  9,524 Rank 

WCSB Deepest Penetration by Section

Thank you to other contributors

- Pearl Meyer – ppt maestro
- Candace Keeler – cartographer
- Paul Patton – infographic
- Zenith Phillips – graphic designer
- Joshua Lee – EURs
- Luigi Malinis – completions
- Ricky La – completions

To download this presentation, visit
www.canadiandiscovery.com

CDL products used for this presentation:



WELL COMPLETIONS &
FRAC
DATABASE

DISCOVERY
DIGEST



CATALYST



Powered by IHS Data

Geological Age

- Cretaceous
- Jurassic
- Triassic
- Mississippian
- Devonian
- Pre-Devonian
- Oil Sands Deposits

