

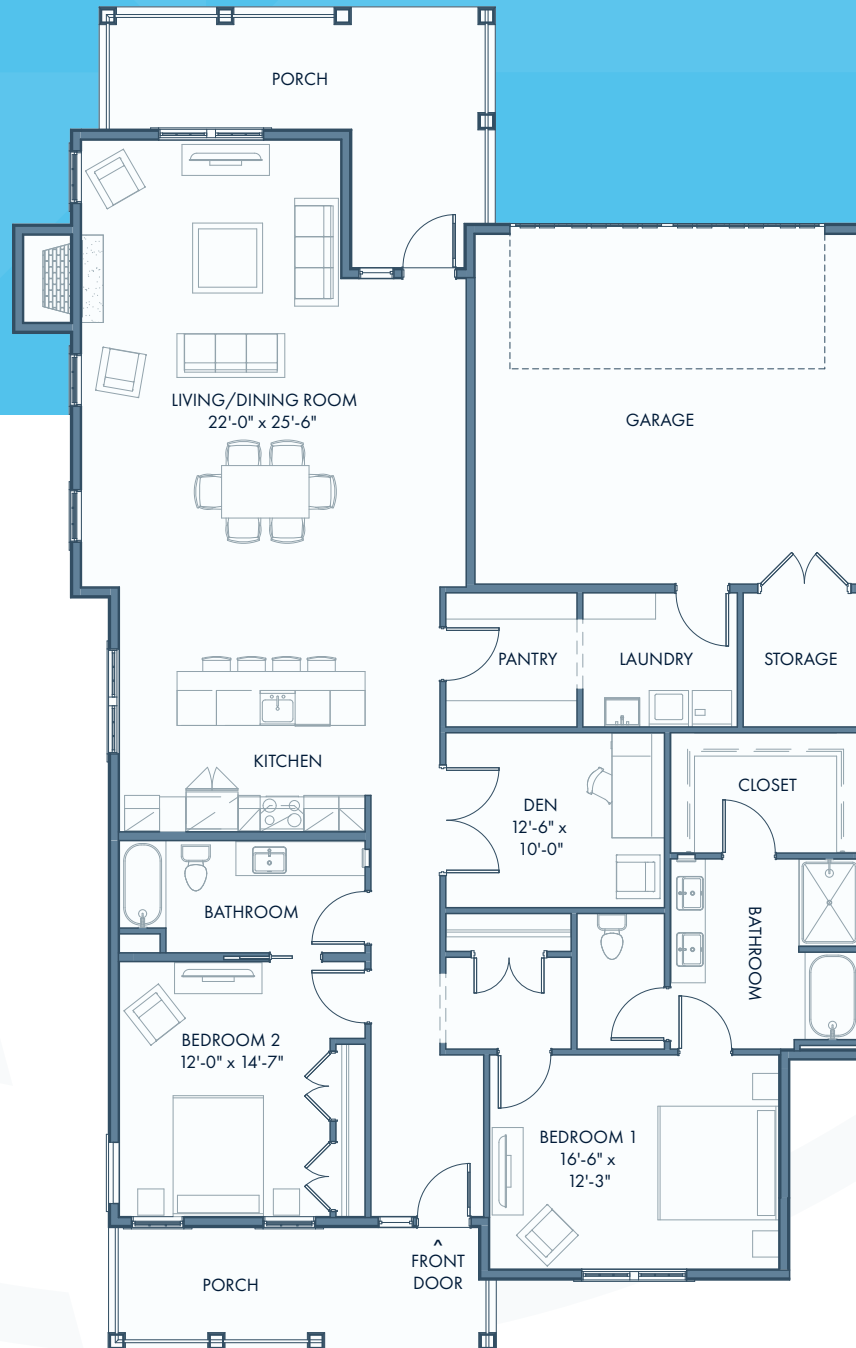

The Village at  
**PROVIDENCE  
POINT**

A National Lutheran Community



**THE WESTMINSTER**

**2 BEDROOM COTTAGE WITH  
DEN | REAR ENTRY GARAGE**

**2,100 SQ. FT.**



The Village at Providence Point is sponsored by National Lutheran Communities & Services, a faith-based, not-for-profit ministry of the Evangelical Lutheran Church in America, serving people of all beliefs. The Village at Providence Point is subject to the final approval of the Maryland Department of Aging. Floor plans subject to change, pending final design and engineering.